ROADSTERS' CALENDAR.
Sun Rises 7:22 a. m.
Sun Sets 4:43 p. m.
Lanterns must be lighted 5:43 p. m.

THE DAILY PRESS.

THE WEATHER
Fair tonight; Wednesday fair followed by rain in the afternoon, warmer. Maximum, 38; minimum, 24; 22 hours ending at noon today. Ther. at noon, 38.

Established May 10, 1887. PLAINFIELD, NEW JERSEY, TUESDAY, JANUARY 2, 1906. Two Cents a Copy—$5 a Year.

ORGANIZATION'S FORCES ARE AGAIN IN CONTROL

Presiding Officers and Heads of Street and Fire Committees the same as in 1904.

ALMOST IGNORE TYLER

MacMurray Unanimously Reappointed City Clerk—Daniel Chairman of Finance Committee.

Without any unnecessary delay the 1906 Common Council met promptly last night to organize for the year. All of the new members were present. The only absent councilmen being W. S. Tyler and Leslie M. Daniel. Many friends of the new body occupied seats in the lobby and watched the opening proceedings with considerable interest. Aside from perfecting an organization and referring matters left over from last year to the new committees, little else was done.

The first business was that of electing a president. Ralph I. Tolles was chosen and Councilmen Daniel F. Ginna and Herbert Buxton were appointed to escort the new presiding officer to the chair. Upon his arrival there a handsome basket of roses awaited him. It was the gift of the genial president's First ward friends, and a hearty handclapping was accorded Mr. Tolles upon its presentation. The president thanked his friends for the remembrance.

Mr. Gloak introduced several resolutions, the first of which was that appointing James T. MacMurray city clerk for a term of three years. He received the unanimous vote of the Common Council, as did also Jacob T. Dunham, who was appointed janitor for the coming year. Mr. Gloak gave notice that at the next regular meeting he would move that the rules of order for 1905 be the by-laws of the Common Council for 1906, with a few amendments where repetition occurred and which were unimportant except in the case where the license and police committees were separated, the former being composed of three members and the latter of five members.

George B. Wean was appointed stenographer and copyist for the coming year at a salary of $400, and the city clerk was authorized to secure the committee cards and other supplies for the year. On Mr. Gloak's resolution The Daily Press and the the Courier-News were made the official newspapers of the city for the coming year.

President Tolles announced the committees for the years as follows:

Finance—Leslie M. Daniel, chairman; Henry D. Hibbard, Herbert Buxton, Charles C. Randolph.

Streets and Sewers—William L. Gloak, chairman; Leslie M. Daniel, Daniel F. Ginna, Charles C. Randolph, Herbert Buxton.

Fire and Buildings—George P. Mellick, chairman; Frank D. Randolph, Francis L. Montgomery, Herbert Buxton, William L. Gloak.

Public Affairs—Herbert Buxton, chairman; Leslie M. Daniel, George P. Mellick, William L. Gloak, Frank D. Randolph.

Police—Frank D. Randolph, chairman; William L. Gloak, George P. Mellick.

Lights and Trees—Henry D. Hibbard, chairman; Francis L. Montgomery, William S. Tyler.

Alms—Charles C. Randolph, chairman, Francis L. Montgomery, William S. Tyler.

License—Francis L. Montgomery, chairman; William S. Tyler, Daniel F. Ginna.

Auditing—William S. Tyler, chairman; Charles C. Randolph, Henry D. Hibbard.

Mr. Gloak offered a resolution appropriating $3,000 for the use of the streets and sewers committee, until the regular appropriations are fixed for the year. This was adopted.

A lengthy communication was received from Mrs. Mary M. Lane regarding a former petition presented by her to the Common Council to change the name of Lane avenue to Laing avenue, in honor of a relative, Captain Benjamin Laing, who performed conspicuous service in the Revolutionary War. She urged that the change be made and offered to stand any expense that might be incurred thereby. Mrs. Lane is the widow of W. B. T. Lane, and in her communication she gave a brief historical sketch of her ancestors showing her reasons for her request. The matter was referred to the street committee.

George H. Goddard, on behalf of the Board of Governors of Muhlen-

(Continued on Page 2.)

R. I. TOLLES,
President Common Council.

CONVULSIONS END LIFE OF WM. R. STANBERY

FANWOOD MAN PASSES AWAY AFTER SHORT ILLNESS.

From the effects of epileptic convulsions that seized him a week ago William Runyon Stanbery died at his home in Fanwood at 2:30 Sunday afternoon. His condition had been alarming from early Friday morning and his death had been expected momentarily.

When first taken ill Stanbery was advised by his physician, Dr. E. W. Westcott, to remain in bed. He did so until Thursday, when he dressed and left the house despite the protests of his attendant. He went to Newark on business and then returned to this city, spending a short time calling on friends. Feeling ill, he started for home, and while on the way was again seized with convulsions. One succeeded another and he had difficulty in reaching the house. Dr. Westcott was again summoned and remained with him almost constantly, while Dr. Zeglio was called in consultation. Nothing could be done for the patient, although the physicians resorted to every method to relieve his sufferings.

Stanbery was forty-eight years old and was born at Scotch Plains, always living in the village or at Fanwood. He was educated at Rutgers College and engaged in various business pursuits in this city and Newark. He was one of the organizers of the Watchung Silk Company, which has a factory on Chatham street, and was its manager until a short time ago. He was also assessor for Fanwood borough for many years, holding the office at the time of his death. He was a member of Fanwood Council, Royal Arcanum, and other fraternal organizations.

Surviving him are is father, William C. Stanbery, of Scotch Plains, and a son, William R. Stanbery, Jr., now living with his grandfather. Mrs. Stanbery took her life two months ago by drinking carbolic acid while in a fit of melancholia.

The funeral will be held from his late home tomorrow afternoon at 2 o'clock.

NEW TAX COLLECTOR ASSUMES HIS DUTIES.

John W. Murray, Jr., Gathering City's Revenue.

Tax Collector John W. Murray, Jr., assumed the duties of his office this morning, succeeding Robert L. Lee, whose term expired yesterday. Mr. Murray was occupied most of the day in becoming acquainted with the duties of his new position. A few delinquents dropped in to settle their taxes. Many of his friends happened in and extended congratulations. Mr. Murray seems perfectly at home in his new office and anticipates no trouble.

Mr. Lee will remain at the office for at least a week, as it will require that much time for him to finish up the business left over from last year.

T. A. B. Annual Masquerade.

St. Mary's T. A. B. Society gave its annual masquerade ball in T. A. B. Hall, last night. The affair was largely attended and was one of the most successful the organization has yet conducted. The committee that had charge was composed of Miles Wilson, chairman; David Doyle, Michael Higgins, Thomas McInerney, Joseph Kennedy, Clarence Waldron and Thomas Hines.

Orange Field Club Dance.

The Orange Field Club has issued invitations for a dance to be given at the former I. C. T. Hall Thursday night. Burlin Banks is chairman of the committee to have charge and Suhr's Imperial orchestra will furnish the music.

Rasores Club Meeting.

The Rasores Club met this morning at the home of Mrs. Joseph W. Yates, of East Seventh street.

PLAINFIELD MOTORMAN HELD FOR MANSLAUGHTER

HIS CAR STRUCK AND KILLED SMALL BOY AT NEWARK.

A main line Elizabeth-Plainfield trolley car, in charge of Motorman Frederick G. Freshett, of West Fourth street, this city, and Conductor Robert Winans, of Cranford, struck and killed a small boy at Clinton avenue and Broad street, Newark, Saturday night. The victim was Theodore Debus, twelve years old, of Newark, who attempted to steal a ride on the back platform of a Clinton avenue car and jumped off directly in front of the main line car. His skull was fractured and he lived but a few minutes afterward.

A patrolman placed Freshett under arrest and took him to the William street station, where he was paroled for the night. Afterward a formal charge of manslaughter was preferred against him and he was held in $1,000 bail, the amount being furnished by Dr. Charles F. Underwood, surgeon of the Public Service Corporation.

Freshett admitted to the police that he had been driving his car pretty fast but claimed he did not see the boy until he jumped directly in front of the dashboard and that it was impossible to escape hitting him.

ANNUAL PROMOTIONS AT TRINITY REFORMED CHURCH.

Interesting Exercises Mark the Yearly Advancement of Pupils.

The annual promotion of children in Trinity Reformed church Sunday school took place Sunday afternoon. Superintendent F. E. Smith was in charge of the interesting exercises, which were attended by many parents and friends of the school. During the exercises each boy and girl took an individual part, and at the close the pastor, Rev. Dr. Cornelius Schenck, presented a diploma to each child promoted and congratulated the children in a pleasing address. The graduation took place after the regular Sunday school session. Mrs. J. M. Tier is superintendent of the primary department, Miss Mary Berkaw has charge of the beginners' department and Mrs. L. R. Schofield that of the junior department.

The graduates are as follows: From beginner to primary department—Edna Smith, Esther Kellogg, Mabel Laury, Helen Reynolds, Lillian Laury, Helen Scribner, Ruth Freeman, George Schincle, Edward Schomp, Harry Schlief, Leroy Leland, James Wilson, Raymond Hanson, Howard Willett, Howard Allegar, Arthur Laury.

From Primary to Junior Department—Della Lillian Smith, Lulu Tunison Trewin, Florence Alma Kersting, Helen Augusta Hummell, Ida Marie Hummell, Gretchen Van Zandt, Alice Cross Thatcher, Irene Samuels, Margaret Stevens Neal, Henrietta Hilda Enander, Agnes McNeil Brown, Elsa Hille, Helen Smith, Horace Melvin Van Arsdale, Howard Van Arsdale, William LeRoy, Theodore Layton.

From Junior to Intermediate Department—Ida Van Arsdale, Gertrude Schleif, Cora Gray, Ethel Vail, Agnes Mantz, Jessie Smith, Ruth Van Sickle, Milward Dennis, Annette Wilson, Sadie Duffey, Edna Stillwell, David Scribner, Harold Schenck, Russell Vail, Howard Debele, Edward Schorb.

TE DEUM GREETED 1906.

Solemn Watch Night Communion Service at Grace P. E. Church.

A large congregation attended a watch-night service at Grace P. E. church. The service began at 11 o'clock and ended shortly after the new year came in.

The ante-communion service was the form used. Just as midnight struck the choir and congregation sang the Te Deum. The service ended with communion.

Rev. E. V. Stevenson, the rector, officiated, assisted by Rev. E. M. Rodman, rector-emeritus, and Rev. Mr. Miller, the colored curate. The rector delivered a brief new year's sermon. His theme was the greater value of looking to the future rather than dwelling on the past.

Evangelistic Services.

The first of a series of evangelistic services will be held at Grace M. E. church tonight under the direction of the Rines Brothers, Canadian singing evangelists. These brothers are prosperous business men at their home in Canada, but were felt called to preach and sing the gospel. They have great ability as singers and speakers and the congregation of Grace church feels favored in being able to secure their services. After the series of meetings here the evangelistis will go to the Calvary M. E. church, New York. Services will be held every evening and afternoon up to and including Sunday, January 14.

—Advertise in The Daily Press.

LEE COUNCILMANIC HEAD

Borough Fathers Organize and Mayor Smalley Announces Appointments.

MR. REED TO GET $500

Corporation Counsel's Salary Increased—Mr. Smalley to Act as Recorder—New Members of Health Board.

The terms of Borough Councilmen James K. Arnold and Joseph P. Humble expired at noon yesterday, and five minutes afterward their successors, Clifford McGee and Edward P. T. Smith, were in session with the other members of the organization of the 1906 body. The proceedings were brief and resulted as follows:

Council president, Charles A. Lee; committees—streets, Messrs, Lee, Van Arsdale and Krewson; fire and water and lamps, Messrs. Smith, Lee and Van Winkle; auditing and finance, Messrs. McGee, Krewson and Van Arsdale; license and marshals, Van Arsdale, Lee and Van Winkle; laws, ordinance and taxation, Van Winkle, McGee and Smith; stationery and supplies, Krewson, McGee and Smith. The committees of which the new members were made chairmen will give them practical experience, but call for work in which both are experienced.

Following the organization, Mayor Smalley made the annual appointments, practically keeping the same officials. The office of recorder, from which Thomas Doud resigned, was left vacant and Mayor Smalley will preside indefinitely. Charles A. Reed was reappointed counsel with an increase of salary from $300 a year to $500.

The full list of appointments follows: Borough clerk, Frank Rowley; counsel, Charles A. Reed; physician, Dr. A. H. Dundon; engineers, Frank J. Hubbard and H. C. Van Emburgh; overseer of poor, Fred Becker; electrician, A. V. Searing, Jr.; members of Board of Health, for five years, to succeed Andrew Love, Sr., and John McLaughlin, Thomas Doud and Andrew Kenney; chief marshal, George Weiss; regular marshals, Joseph Flack, Lemuel Pope and Fred Emmons; chief of fire department, Howard F. Woolston; engineer, Frank Schuck; captain of Company No. 1, to succeed Edward P. T. Smith, Edward Terry, formerly captain of Company No. 2; lieutenant and driver, William C. Campbell; tillerman, Ambrose Campbell; call men, Company No. 1, Harry Dunham, William McCullough, John Mowrey, Walter Emmons, John Doud, Albert Tranchard; captain of Company No. 2, Walter Kettenring; call men, Patrick McDonough, James De Camp, Ferdinand Rockfellow, Frank Hull, Spencer Scribner, George Wyckoff and Lafayette Rosenstiehl.

PRETTY SERVANT GIRL ACCUSED OF JEWEL THEFT.

Eighteen-year-old Amy Morcom Arrested on Complaint of Ex-Employer.

Amy Morcom, a pretty domestic, 18 years old, was arrested this morning, charged with the theft of $300 worth of jewelry, by Townsend Dickenson, of Central avenue. She will be arraigned before Justice Mosher this afternoon.

The girl was in the employ of Dickenson until two week ago, when she changed her position. After she left, Mr. Dickenson alleges, the jewelry was missed and suspicion fell on her. A warrant was sworn out yesterday. Officer Kelly arrested the girl at her new place of employment on East Front street this morning. She took her arrest quietly.

A Family Reunion.

Among the family reunions held on New Year's Day was one at the home of Mr. and Mrs. James R. Blair, of Duer street, who entertained twenty-four members of the family, including Mr. and Mrs. Ramsey Blair, Recorder and Mrs. Thomas Doud, teir children and grandchildren. The occasion was attended by many enjoyable features.

Preparatory Meetings.

Meetings preparatory to the special services to be conducted next week will be held at Hope chapel this week. The leader tonight will be Fred H. Andrews, and tomorrow night William D. Murray. Special singing will be a feature in each instance.

Boys' Club Classes.

The classes in carpentery, pattern-making and moulding will begin in earnest at the Boys' Club, Sycamore street, tonight. The mechanical drawing class will start Friday night.

Attended Family Reunion.

Mrs. Walter H. Freeman and children, of South avenue, attended a reunion of the family held in New York yesterday.

NEW YEAR'S USHERED IN ACTIVELY AT Y. M. C. A.

BOYS' EXHIBIT, ENTERTAINMENT, BASKETBALL, TUMBLING AND STAR COURSE

Open house was observed at the Y. M. C. A. yesterday, in accordance with an annual New Year's Day custom. A large number of visitors were entertained throughout the day from 10 o'clock in the morning until 5:30 o'clock in the afternoon with a varied programme of sports and music.

An exhibition of gymnasium work by the boys' department was the initial feature of the day, beginning shortly after 10 o'clock. The exhibition included wand drill, led by Charles Line; dumbell drill, led by Donald Mortimer, Albert Miller, Charles Line and Clarence Steiner; pyramids, and a basketball game between pick-up fives.

At 2:30 o'clock in the afternoon visitors were entertained in the upper hall by the Musical Stewarts. The entertainers rendered a thoroughly enjoyable bill of musical specialties and melodious nonsense.

A lively game of basketball was played at 4 o'clock by the ex-High School five and the P. H. S Scrubs. The Scrubs worked hard, but the young men with the basketball past were a little too much for them. That this is letting the Scrubs down is evident from a glance at the score—40 to 18. Scull, ex-High School, was the villain who chiefly pursued the innocent Scrubs. Line-up and summary:

High School.	Ex-High School.
Smith	Gavett
Collier	Neal
Leggett	Scull
Gavett	Browning
Caldwell	Letson

Goals from field—Scull, 15; Browning, Gavett, 3; Neal, Doane, 3; Collier, Caldwell. Goals from foul—Browning, Neal.

Walter McNaughton, champion amateur high diver of the State, was to have given an exhibition between halves, but he was not in condition to appear. His place was taken by Bert Hanson, who proved entertaining as a substitute with a string of tumbling moves.

The Lotus Glee Club, in the star course, at night, rounded off the day at the association admirably. With Mrs. Minnie Marshall Smith, with whose work as a dramatic reciter Plainfield is familiar, the well known quartette presented a programme that delighted a full house.

The singing was unusually good, and the numbers were all most enjoyable. "An Act of Up-to-date Opera," written by George Ade, with the music arranged by F. J. Smith, the Glee Club conductor, was particularly delightful. C. L. Lewis, of this city, is still with the quartette, and his bass is a decided factor in the finished volume of sound that rolls from it. The other members of the club are H. W. Hindmeyer, G. Morgan Stricklett, tenors, and E. V. Goodwin, bass.

Mrs. Arnold's Mother Dead.

Mrs. Ellen B. Hunt, widow of the late George W. Hunt, and mother of Mrs. William F. Arnold, of Third place, died Thursday, December 29, at her home in Gates avenue, Brooklyn, in her 83d year. She was one of the oldest and most prominent members of the Nostrand Avenue M. E. church, Brooklyn, and a faithful Christian. Besides Mrs. Arnold, she is survived by two other daughters, Dr. Ida B. Hunt and Mrs. B. J. Beel, and one son, George W. Hunt, of Brooklyn. The funeral services were held from the late home Sunday, December 31.

Repeated Christmas Music.

The choir of the First Baptist church repeated its Christmas music on Sunday night before a large congregation. The entire programme was rendered, including the various anthems and these with the solo parts were greatly enjoyed. Miss Florence Wohlfert assisted on the violin, besides playing the prelude, with organ accompaniment. The pastor, Rev. Dr. J. A. Chambliss, preached an impressive sermon, appropriate to the occasion, and at the close he wished everyone present a Happy New Year.

Day Nursery Opening.

The date for the formal opening of the proposed King's Daughters' day nursery will be settled definitely at a meeting to be held Thursday morning at the Y. M. C. A. The general character of the opening has been decided upon. It will be held in the afternoon and take the form of a combined tea and "package party." The Daughters will send invitations to a large number of friends, with the request that each visitor bring a package of some dry grocery.

Grace Church Carol Service.

The Sunday-school of Grace P. E. church held its Christmas carol service on Sunday afternoon at 3 o'clock. The rector, Rev. E. V. Stevenson, who is superintendent of the school, spoke on a Christmas theme.

COCK FIGHT IN A LANE ON WASHINGTON STREET

DARING YOUNG SPORTSMEN CAME NEAR BEING ARRESTED—MAY BE YET.

Two well known young men started the New Year in a decidedly sporty way. They held a cock-fight in a lane on Washington street early yesterday afternoon.

The fight was between a bantam owned by one of the young men and a game cock belonging to a Washington street man. The bantam's owner brought the bird to the other man's house and challenged him to let the fighters come together. The man was as game as his feathered fighter and brought the cock out. The main was marked out in the lane beside the house, almost on the street.

The birds fought well, cheered on by their owners. They were not shod and the contest ended in a draw. Although the young men did not know it they came very near being arrested, and may be yet. An indignant woman watched the fight from the rear window of a neighboring house, and she was on the point of telephoning to the police when her husband interfered. She knows all the men connected with the affair, and is spunky enough to make a complaint and appear in prosecution of it.

GREET THE NEW YEAR SINGING DOXOLOGY.

Monroe Avenue Church Bell Peals Forth As 1906 Appears.

The closing day of 1905, which marked the ninth anniversary of the history of the Monroe Avenue M. E. church, was fittingly celebrated on Sunday by the members and friends of that organization. In the morning the Rev. George Mooney, pastor of the church, preached an appropriate sermon. In the evening, beginning at 9 o'clock, the services continued until midnight.

Walter M. McGee conducted the early service at night for the Epworth League, using as his subject the regular Epworth League topic, "What Have You Learned During the Past Year?" He closed the meeting by reading an interesting historical sketch that had been prepared by N. M. Smith. At 10 o'clock Mr. Mooney received the following persons on probation: Mary Matthews, Carrie Brower, Sadie Brower, Mrs. Aaron Brower, Mrs. Thomas McNeill, Ethel May Bush, Chauncey Lant, John Gray, Victor Houston, Clarence Heaume, John W. Daub. In addition to these the following united with the church by letter: Daniel Heaume, Mrs. Daniel Heaume, Mrs. Arthur S. Mosher. The celebration of the Lord's Supper followed, after which a covenant meeting was held, lasting until 12 o'clock, when the congregation joined heartily in singing "Praise God From Whom All Blessings Flow," while the church bell pealed out its welcome to the new year.

Mrs. Margaret Powers Dead.

Mrs. Margaret Powers, for many years a resident of this city, died Sunday night at the home of her son-in-law, Edward C. Searing, on Park avenue, following an illness of five weeks. She underwent an operation on the foot, and owing to her advanced age she did not improve. Death was due to acute Bright's disease. She is survived by one daughter, Mrs. Searing. The funeral services were held this morning at 9:30 o'clock from St. Mary's church and the interment was in St. Mary's cemetery. The pall bearers were F. S. Moore, William Waglow, Hugh Reilly, Fred Shepherd, Louis Feiring and Thomas Buckley.

Honor for Dr. Browning.

Dr. W. Kempton Browning, of Park avenue, received a professional New Year's honor in the shape of an appointment as assistant gynaecologist at the New York Polyclinic Hospital, under Dr. J. Riddle Goffe, surgeon. Dr. Browning is specializing on women's diseases, and his post-graduate studies in New York won him the appointment. He will continue his practice here, his duties at the hospital calling him into the city twice a week.

Gathered About the Fireplace.

The annual New Year's eve log-fire sociable of the Y. M. C. A. was enjoyed by fifty or more young men Saturday night in the spacious parlor of the association. With big logs roaring and crackling in the great fireplace, the young men spent a delightfully informal evening. Martin B. Stutsman recited; Walter Sampson played flute and piano solos; and Otto Meuck and P. R. Collier played piano selections.

Supper for Choir.

The members of Grace P. E. church choir who sang at the watch night service were entertained at supper in the parish house after the evening service, by the parish, Sunday night.

CITY'S HEALTH IN 1905

Death Rate Low But Increase of Tuberculosis Calls for Attention.

SANITARY INSPECTION

Births and Marriages — House-to-House Examination Milk and Water Investigations.

The annual report of the Board of Health presented at the first meeting of the 1906 Common Council, last night, by Health Officer L. R. Thurlow, supplemented with a summary of the work by President C. J. Fisk, shows that Plainfield's health condition was never better and that during the past year a great amount of work has been accomplished by the board and its assistants. The salient features of the report are as follows:

Finances.

Receipts—Balance January 1, 1905, $82.01; appropriation from Common Council, $4,500; fees collected, $882; total, $5,464.01; disbursements—General expenses, $4,546.45; fees paid to city treasurer, $880; annual report to State Board of Health, $2; balance January 1, 1906, $35.56; total, $5,464.01.

General Outline.

The following detailed report will show a marked improvements in the sanitary condition of the city. The general health for the past year, so far as it may be judged by the total mortality and communicable diseases, has been better than the average for many years. The milk supply has shown an improvement as may be seen by referring to the table of milk analysis.

The one great need of the city at the present time is: Some proper collection and disposal of the garbage and ashes under municipal control. A glance at the results of the house-to-house inspections will show the great need of having the garbage removed. I would strongly recommend, both from a sanitary and economical standpoint, the adoption of some proper collection and disposal system before the summer of 1906. Our population for 1905 as given by the census reports is 18,478. Of this number 16,628 are white and 1,850 colored.

Deaths.

The total number of deaths recorded in 1905 was the same as in the previous year. There were 286. This represents a death rate of 15.48 per thousand population. Ninety-six of the total number of deaths were among persons over sixty years of age; this is about thirty-three and one-third per cent.

There were 367 births reported in 1905, representing a rate of 19:32 per thousand population. Births by sexes—Male, 175; female, 182; total, 357; births by color—White, 307; colored, 50; total, 357.

One hundred and forty-four marriages were reported during the year, giving a rate of 7.79 per thousand population. Of the 144 marriages, 125 were white and 19 colored.

The folowing is a summary of the returns made to this office during 1905: Marriages, 144; births, 357; still-births, 24; deaths, 286; total, 811.

Communicable Disease.

Plainfield was particularly fortunate in 1905 in having but few cases of communicable disease. There were 360 cases reported, 40 of which resulted in death.

The following tables shows the number of different diseases reported during the year:

Diseases.	Cases.	Deaths.
Scarlet fever	47	0
Diphtheria	23	1
Tuberculosis	23	35
Chicken pox	15	0
Measles	215	1
Typhoid fever	22	2
Cerebro-Spinal Meningitis	1	1
Whooping cough	14	0
Totals	360	40

This dreaded disease—tuberculosis—the chief cause of death—was not properly reported during the year by the physicians. Only 23 cases were reported and there were 35 deaths.

We are endeavoring in every way to prevent the spread of this disease. Disinfection was made compulsory after deaths from tuberculosis and steps were taken to enforce our ordinance against spitting in public places.

During this coming year we hope to more fully control the spread of tuberculosis.

Cerebro-Spinal Meningitis.

On September 5, 1905, cerebro-spinal meningitis was declared by the Board of Health to be contagious and dangerous to the public health, and physicians were required to report cases within twenty-four hours.

Inspection of Bakeries.

A thorough inspection of all the

(Continued on Page 4.)

The Hill & Shupp store closed Saturday until further notice. When open again it will be by the New Firm,

A. E. FORCE & CO.,

and will be known as the "White Store." In the meantime the force of clerks will be engaged by the new firm in marking down prices on all lines in all departments. See daily papers for opening announcement and wait for the sale, as there will be big reductions. . . . .

THE DAILY PRESS may be obtained from the following Newsdealers and Agents. 10c. a week.

CITY.

Union News Co. .....R. R. Station
J. M. Harper .....411 Park Ave.
E. A. Laing .....149 W. Front St.
A. D. Mallinson .....Fourth and Liberty Sts.
Trolley Waiting Room ...Watchung Ave.
M. Estil .....111 Park Ave.
W. E. Mattison .....85 Somerset St.
Debele & Stahl .....113 Somerset St.
Geo. Scribner .....231 Watchung Ave.
T. A. Garthwaite .....212 Watchung Ave.
A. Anderson .West Third St. and Lee Pl.

SUBURBAN.

Dunellen .....B. Siriski
New Market .....R. Burdick
Bound Brook .....Union News Co.
Somerville .....Jacob Gernert
Westfield ....C. F. Wittke, A. E. Snyder
Westfield .....Harold Major
Scotch Plains .....Chas. Elliott
South Plainfield .....Herber Cubberley
Fanwood .....Chas. Elliott
Netherwood .....J. Riley

NEWS IN THE SUBURBS.

DUNELLEN AND VICINITY

Rev. S. K. Doolittle preached to two good sized congregations in the Methodist church Sunday. His morning text was Cor. 1:3:21, "For all things are yours;" his evening subject was from Hebrews 12:1, "Let us run the race that is set before us."

A number of young people from the borough attended the watch night service at Monroe Avenue church.

Union meetings in observance of the week of prayer will begin in the Methodist church next Sunday night, the Presbyterians and Methodists taking part. Rev. W. W. Casselberry will preach. The services will continue all week, alternating between the two churches. They will conclude with a communion service on the fourteenth. Rev. S. K. Doolittle will be in charge.

The tax bills of the year for the building and loan association amount to $1,304.

The Christmastide musical programme at Holy Innocents' church Sunday morning was of unusual beauty. "Oh Little Town of Bethlehem" was the principal number, in which D. W. Lapham, Jr., rendered the baritone solo with fine effect. The congregation was large.

Walter Nelson has joined the laboratory staff of Rutgers College.

Miss Jane Churchill has been visiting friends in New York.

The borough and township schools reopened this morning, after a ten days' vacation.

Mrs. Charles Kirby has returned from a stay with friends in New York.

Miss Emma Space has returned from a week's stay with relatives in Port Jervis.

Mrs. John M. Evans has been entertaining relatives from Philadelphia for several days.

Miss R. L. Brink has returned from a week's stay at Stockton.

Miss E. H. Dodd spent the past week at Washington, D. C.

A mild epidemic of chicken pox is at work among the village school children.

Mr. and Mrs. Peter Benward entertained their family yesterday in accordance with an annual custom, and the observance of the twenty-ninth anniversary of their marriage. Mr. and Mrs. H. S. Garretson were among the guests.

PLAINS AND FANWOOD.

With candy, oranges, presents and a good social time together for several hours, the members of the Industrial School observed their annual Christmas exercises Saturday night in Meyers' Hall.

A watch night gathering was held Sunday night by the members of the Baptist church at the home of Mr. and Mrs. L. D. H. Gilmour, of the borough.

Prof. Howard D. White, who has been spending his vacation at his home at Carlisle, Pa., has returned.

The first day of the year passed here very nicely. The usual midnight welcome was to a certain extent cut out on account of the day being Sunday. The stores closed part of the day and the citizens in general passed the day in brushing up last year's good resolutions, which had been laid away early in 1906.

The annual election for fire department officers will be held tonight in the company headquarters. Last year, through lack of interest manifested by the members of Excelsior H. and L. Co., the B. and E. Co. walked away with the prize. This year the older company intends making a strong bid for the honors.

The public school reopens tomorrow morning at 9 o'clock, after a ten days' holiday vacation.

The Township Committee holds its first meeting of the new year in the town rooms tonight. The business transacted will be to reorganize and swear in the newly-elected officers who have not already been sworn in.

Charles Meyers, of Watchung, was the guest yesterday of friends to town.

Saturday was the last day of the open hunting season. Several were out but rabbits were scarce and but few were bagged.

Announcement has been made of the engagement of Miss Minnie Meyer, daughter of Mr. and Mrs. H. C. Meyer, of this place, to Alexander Muir, of Plainfield.

CHRISTIAN FIELD.

The Women's Foreign Missionary Society of the First Baptist church will hold an interesting meeting tomorrow afternoon. Mrs. E. A. Gildes will present an article on East Africa and current events in the missionary world will be recorded by Mrs. Harold Serrell. Mrs. J. Herbert Case will have charge of the devotional exercises.

The rite of baptism will be administered at the First M. E. church tomorrow night by the pastor, Rev. A. C. McCrea.

The Epworth League of the First M. E. church will hold a business and social meeting in Vincent chapel on Friday night.

The regular communion service and reception of members will be held at the First M. E. church Sunday morning. The offering will be for Muhlenberg Hospital.

Andrew McClean Parker will deliver an illustrated lecture on the Panama Canal before the Men's Club of Grace church, on Monday night, January 8. All of the men's clubs of the city have been invited to attend.

Rev. C. C. Luther, of Connecticut, who on Sunday night began a series of evangelistic meetings at Faith chapel, also preached in the chapel Sunday morning. These services will be continued for two weeks.

L. G. Timpson, recently elected a vestryman of Grace church and declining to service, a parish meeting has been called for Monday night, January 8, when the vacancy will be filled.

The offering received at the Crescent Avenue Presbyterian church on Christmas Sunday for the Children's Home amounted to $250.

The Women's Missionary Society of the Crescent Avenue Presbyterian church will hold a meeting of special interest Friday night. The young people of the church are especially invited.

"The Coming of the King," Dudley Buck's Christmas cantata, was repeated at the First M. E. church on Sunday night by the vested choir. The service was an enjoyable one and the rendition of the cantata by the choir was noteworthy. There was a large congregation present and the closing hours of the old year were appropriately observed.

Boy Leader Tests.

The boys' department of the Y. M. C. A. will hold tests for leaders in gymnasium work this afternoon.

—Daily Press want ads. pay.

PERSONAL.

William Heath, of the borough, has returned from a visit with relatives in Boston. Mr. Heath will leave today for Bodentown Military Institute to resume his studies.

Mrs. George Whitely, of West Fifth street, is slowly recovering from an operation performed at the hospital recently.

Mrs. DeWitt Flanagan has issued invitations for "at homes" on Thursday afternoons in January at her home in Lexington avenue, New York. Mrs. Flanagan is the wife of the former candidate for Congress, and both are well-known here.

Henry H. Heilman, of Johanesburg, South Africa, is the guest of former Mayor and Mrs. W. L. Saunders, of the borough.

Miss Madeline Reed, of Myrtle avenue, and Miss May Batchelor, of West Seventh street, students at Wellesley College, will return to their studies this week.

F. W. Runyon, of Madison avenue, is able to be out again after a severe illness.

Miss May Randolph, of North avenue, has been detained at home by illness.

Mr. and Mrs. J. F. Garretson, of West Fourth street, had a family reunion at their home yesterday, their children and grandchildren all being home for the festive occasion.

VanWyck Brooks, who has been spending the holiday season at his home here, will return to Havard this week.

James Beisel, the well known baseball player, who resides on Somerset street, and is employed by the Equitable Life Assurance Company, is thinking about returning to his former home at Lehighton, Pa., where he has been offered a good position in a bank.

Francis W. Frost, of Watchung avenue, who was a member of the Roosevelt-Taft party, is now at Saigon, Cochin, China. From there he will go to Singapore, Ragoon, Burmah, and then overland to Calcutta.

Miss Emma L. Adams, librarian at the Plainfield Public Library, has has been detained at home by illness.

Mr. and Mrs. Clarence Mundy, of Beverely, Mass., who have been visiting their parents here during the holidays, have returned home.

John Utzinger, of Elizabeth, who has been spending several days with his parents in Grandview avenue, has returned.

Mr. and Mrs. Thomas Watt, former residents of this city, but now of Far Hills, were guests over Sunday and New Year's of Mr. and Mrs. William Ashton, of East Sixth street.

Thomas Buckley, of Watchung avenue, has returned home from Washington, D. C., where he has been on business for the past two months in the interests of the Potter press works.

Miss Mary Thompson, of Yonkers, is spending the holidays at the home of her parents, Mr. and Mrs. David Thompson, of Rockview terrace.

Scott Foster and his daughter, Miss Foster, of New York, were guests on New Year's day of their relatives, the family of D. N. Groendyke, of Mercer avenue.

Miss Conant, a student at Abbott Academy, Andover, Mass., is spending the holiday vacation at her home on West Fifth street.

William T. Law, formerly of the Plainfield Trust Company, who has taken a position in the Union Exchange Bank, New York, has left Truell Court to spend the winter in New York.

Miss Kathryne Gallaher, of Warrensburg, Missouri, is spending the holidays with Miss Annis Louise Kinsman, of Sherman avenue.

Robert Adams Suffern and A. C. Dale and family, of this city, are registered at the Chalfonte, Atlantic City.

A. M. Griffen, 119-123 East Front Street. Tel. 6-J.

For the Skate Season

We have a splendid assortment of WINSLOW'S CLUB, HOCKEY and SPEED SKATES. In fact, everything pertaining to them.

DOUBLE RUNNER SKATES
LADIES' HALF CLUB
ST. NICHOLAS HOCKEY
to screw, clamp or fasten on with key.

The Winslow Skate is all right, and so are our prices.

ANKLE BRACES, STRAPS, KEYS, ETC.

SKATES REPAIRED AND SHARPENED.

HOCKEY AND POLO STICKS 5c, 10c and 25c EACH.

We have plenty of useful articles for Christmas Presents.

Don't forget we can make the best coffee in the city with the UNIVERSAL PERCOLATOR. Let us prove it.

Buy a set of "KEEN CUTTER" Tools for the boy.

I. H. BOEHM
109-111-113 W. FRONT ST. 126 PARK AVE. Tel. 688-J

SPECIAL SHOWING HOLIDAY GOODS.

Every department is overflowing with useful holiday gifts of every description, and our prices are extremely low for value offered.

TOYS FOR THE CHILDREN.

This department will be found in the basement and contains Toys of all kinds—Mechanical Toys, Iron Toys, Express Wagons, Chairs, Sleighs, Magic Lanterns, Doll Houses, Games, Black Boards, Doll Go-Carts, Carriages, etc.

DOLL DEPARTMENT.

Our assortment of Dolls is larger than ever before—all Dolls have been selected with great care and will be sure to please all. Undressed Dolls of all kinds and sizes. Dressed Dolls—a larger assortment than ever before and prices lower.

Mid Winter Sale

Beds, Bedding and Furniture

AT GREATLY REDUCED PRICES

Upholstery, Mattress and Shade Orders placed with us always give Satisfaction. Stop in and get our estimate.

All Work Guaranteed.

VanCamp & Franklin.

Front and Somerset Streets Tel. 485-J.

BUY YOUR FURNITURE AT

Powlison & Jones.

149 & 151 East Front St.

SPECIAL OFFER.

Sweaters, formerly 2.00, special - - - - - 98c
Golf Vests " 1.50, " - - - - - 75c
Waists, sold at 2.00, special - - - - - 98c
Wrappers, were 1.25, special - - - - - 59c

THE PARIS
214 W. FRONT ST. J. A FASS, PROP.

-:- TO THE SHOPPERS -:-

JAS. R. BLAIR has a new line of Keiser Cravats, Fownes' Gloves and a fine line of Holiday Suspenders.

"TOWN TOGGERY SHOP," 119 Park Ave.

USEFUL HOLIDAY GIFTS FOR MEN AT

O. M. DUNHAM'S, 129 Park Ave

Neckwear, Suspenders, Gloves, Handkerchiefs and Mufflers. Cardigan Jackets, Fur Caps, etc. Also Suit Cases and Trunks.

KOLB'S SPECIALS FOR ALL WEEK.

112 WEST FRONT ST. TELEPHONE 295-R.

Assorted fancy boxes of Mixed Bon Bons and Chocolates or all Chocolates from 25c up. We have the finest line in the city. Also Canes, Baskets, Apples and Clear Toys.

DRUGGISTS.

Power's Honey of Coltsfoot and Tar,

A Sure Remedy for Coughs, Colds and Croup.

Powers' Pharmacy Company,

Somerset St. and Craig Pl.

Perfumes Imported and Domestic.

Large Assortment.

MILLER'S PHARMACY,

PARK AVENUE and FOURTH ST.

AGENT FOR BELLE MEADE SWEETS.

Hodge's Pharmacy.

Reliable goods in all Departments.

Agency for Belle Mead Sweets.

Tel. 210-J. Y. M. C. A. Building.

HOTELS.

HOTEL WALDORF

EAST FRONT STREET.

HENRY WINDHAM, Prop.

Gottfried Kruger's Extra Beer on draught. Imported Wines, Liquors and Cigars. Hotel accommodations and private Dining-Room.

HOTEL KENSINGTON

(Licensed.)

J. H. STAATS, Prop.

107-109-111 North Avenue.

Everything New and Up-to-date.

An inspection solicited.

HOTEL IROQUOIS

Commercial Headquarters. J. W. LEARY, Proprietor Plainfield, N. J.

Pabst Milwaukee Beer on draft.

SUNDAY DINNERS SPECIAL FEATURE

Telephone 321-W Parlor with Piano

First-class hotel with all modern improvements.

ARLINGTON HOTEL

CHARLES JENSEN, Prop.

Fine Wines, Liquors and Cigars.

227 Somerset street, corner Greenbrook Road, North Plainfield, N. J.

EDUCATIONAL.

ALBERT NAYLOR

TEACHER OF VIOLIN

496 East Fifth Street, Plainfield

BAND AND ORCHESTRA MUSIC FURNISHED.

Telephone 263-L.

Plainfield Business College and Technical Institute

CITY BANK BUILDING Phone 471-W

Book-keeping, Shorthand and Typewriting, Mechanical Drawing, Telegraphy, Commercial Law Lectures, Elementary English. Seven Instructors. Open day and evening. Come now.

DRAKE Business College.

Bookkeeping, Shorthand, Typewriting. Send for Illustrated Catalogue.

'Phone 6 R. 112-114 East Front Street.

Mrs. H. S. Altai,

TEACHER OF THE PIANO,

Visits Plainfield on Fridays.

For particulars and reference, address 317 Jefferson Avenue, Elizabeth, N. J.

CHARLES M. SUHR

Director of Imperial Orchestra.

Music Furnished. Tel. 440-J

144 East Fourth Street.

PIANOS Special Holiday Stock at Manufacturers Prices

H. C. HADLEY,

315 West Front Street.

670 W. Fourth St. 'Phone 508-L

M. D. O'KEEFFE,

Carpenter and Builder.

All work Promptly Attended to and Estimates Cheerfully Given. Jobbing a Specialty.

HARRIS SCHWARTZ

Ladies' Tailor and Dressmaker.

Place your orders for Fall Alterations and Fitting now. Avoid delay later. New York Expert.

208 WEST FRONT ST.

D. DEMOLLI & CO.,

French Baker, Caterer & Confectioner.

Wedding parties and receptions. French Ice Cream and Water Ices. Telephone Orders Delivered Promptly.

331 West Front St., Plainfield, N. J.

Seaman Williams,

Mason—Contractor—Builder

32 Sandford Ave. 'Phone 343-J

GREAT BARGAIN SALE

of Nursery stock. We are not going out of business, but have some bargains left over from last fall's sale. Don't wait until you need your stock; order now and get your choice of Evergreens, Roses, Shade Trees, Hedge Plants, Flowering Shrubs and Vines.

BELLEVIEW AVENUE NURSERY CO., Off Park Ave., near Hillside Ave.

UNION NEWS CO.

NORTH AVENUE STATION

Earliest delivery morning papers. Foreign and Domestic Magazines.

SUBSCRIPTIONS FOR THE DAILY PRESS

POINTS FOR THE BUYERS

Don't think that because the holidays are over that you must stop trading at C. E. Vail's jewelry store. He carries an all-the-year-round stock of the best jewelry, diamonds, watches, etc., at right prices.

Dudley Miller, the Park avenue druggist, is offering a fine line of perfumery and the celebrated "Belle Mead Sweets" at prices that will suit you. His stock of his own preparations are of superior quality.

Start the new year by trading at S. Scheuer & Co.'s grocery and butcher shop. Thus you will get the best groceries and meats at the lowest prices and you will never have a kick coming. The firm is recognized throughout the State as one of the most reliable and always give full value.

When in need of coal place your order with Ten Eyck & Harris, of West Front street. You will get the best quality.

There is no better way of commencing the new year than to open an account at the Dime Savings Institution. You will receive liberal interest and at the end of the year you will be surprised at the amount you have saved.

Harry G. Adams, the life insurance agent, is prepared to give you the best policy at the most favorable rates in one of the standard companies of the United States.

F. Pawli, the East Front street tailor, guarantees all of his work to be entirely satisfactory and the prices reasonable.

There is no relaxation for the tired or wornout nerves like a Turkish bath. Get one at the Brookside Sanitarium, Somerset street.

S. C. Peck's store, West Front street, is full of fresh, bright goods, typical of the new year. But there is no change in the Peck method. It will always be founded on "a square deal for every man."

Have A. E. Hoagland, Park avenue, do your express business. It will be done right and promptly.

The Plainfield Trust Company has a special savings department for the encouragement of small deposits. Put your surplus cash, however small, in that department and see how it will grow to a balance that will make you feel independent.

The milk and cream sold by Marchant Bros., North avenue, is of the purest, richest quality. It cannot be bettered in any dairy.

Send your old and faded clothes to Mary A. Brown's dyeing and cleaning establishment, West Second street. They will come back like new creations.

Court Plainfield's Activity.

Court Plainfield, Independent Order Foresters, closed the past year with a membership of 260, fourteen being initiated at the meeting on Friday. The newly-elected officers will be installed on Friday night, January 12, by High Chief Ranger David T. Howell, of Newark, and staff. The court's annual entertainment and dance will be held in Saengerbund Hall on Friday night, January 19.

John Wenzel, of South Second street, who has been detained at home by illness, is convalescing.

Augustus R. Fisk, son of Mr. and Mrs. Charles J. Fisk, has returned to Boston, after spending the holiday season in town.

WALL PAPER PAINTS

ASK YOUR DECORATOR FOR OUR BOOKS OR CALL WITH HIS CARD.

FOSTER-CORY CO.

554 BROAD STREET NEWARK

Herman Hansen,

CARPENTER AND BUILDER.

ESTIMATES FURNISHED.

269 Watchung Ave., Plainfield, N. J.

Tel. 454-R.

Thomas Callahan & Son.

300-304 Richmond Street.

Fancy Jersey Turkey, Ducks, Geese and Chickens at Low Prices for Friday and Saturday.

A. BOHREN.

11 Greenbrook Road. Tel. 49-L

Wholesale dealer in Whiskies, Port and Cherry Wine, etc. Kruger's Export, Peter Graidt's Brown Stout for medicinal purposes and fresh producer.

H. SOLOMON.

MERCHANT TAILOR.

Suits to order from $14.00 up.

Trousers to order from $4.00 up.

REPAIRING and PRESSING

Work called for and delivered.

19-21 Somerset St. Telephone 643-J.

NEW YORK LADIES' TAILOR.

I. Goldberg, Prop.

15 Somerset St., Plainfield, N. J.

'Phone 375-W.

Lovers of Oysters

will find just what they want at

F. NEIDIG'S

94 Somerset St. Telephone 42-L.

Also choice Meats, Poultry, Game and Seafood

BAMBERGER'S

THE ALWAYS BUSY STORE

MARKET & HALSEY STS.

Until fnrther notice this store will close at 5:30 p. m., except Saturdays.

Our January Sale, the greatest of all annual events, begins Tuesday.

Semi-Annual Sale of Muslinwear.

The decisive rise in the price of raw cotton is a matter of current news and needs no elaboration here. In spite of the steep advance, we are again ready with our half-yearly white sale, an event which will, by virtue of its brilliant economies, establish a new and greater record at the Bamberger store. The assortments this season are more colossal than ever before, and our invariable rule of liberal widths and careful workmanship finds even greater expression than heretofore. Great additional space has been given to this big sale and every effort has been made to render choosing a pleasure. The sale begins at 8:30 Tuesday morning.

Every Article of Muslinwear in Our Store Reduced for This Sale.

L. Bamberger & Co
NEWARK, N. J.

STORE OPENS AT 8:30;
CLOSES AT 5:30 P. M.
SATURDAYS 10 P. M.

L. S. Plaut & Co.

"BEE HIVE," New Jersey's Shopping Centre. NEWARK.

The Bee Hive—The Shopping Centre of New Jersey—Doors open at 8:30 a. m.

707-721 BROAD STREET, NEWARK.

TWENTY - FIFTH ANNUAL JANUARY BARGAIN SALE.

An occasion to thrill the thrifty and to bring here from far and wide men and women to whom real economy is an object. Remember, this is not a sale of out-of-date goods, but the offering of reliable merchandise for present wear and use and to lay away for the future. A SALE TO AWAKEN GREAT ENTHUSIASM. The economies and displays of fresh seasonable merchandise will be the greatest in the store's history of thirty-five years. The past season's magnificent business reduced much of our own recently bought stocks, thereby placing us in a position to present fresh surplus merchandise of makers, wholesalers and importers. **Think of buying the world's latest and best under regular retail prices, way below wholesale worth, and uch under makers' cost.**

L. S. Plaut & Co., "The Bee Hive."
707-721 Broad St., Newark.
Daily Free Deliveries by Our Own Wagons.
Mail Orders Filled.

REAL ESTATE.

A GOOD START.

You will never own your own home by paying rent. Why not come in and let me explain to you how I have started lots of other people and they have gotten their homes? You can get a home as well as they—if you will let me start you by a small saving each week or month. Come and see me.

M. F. GANO, 221 Park Avenue.

FOR RENT!

Store on Main St., Bound Brook, N. J.; fine location; 8-room house on Grandview avenue, 7-room house on Arlington avenue, all improvements. FOR SALE—Properties of all descriptions. Farms a specialty.

If you have any Real Estate for sale or rent list with

TERHUNE & SON, 211 North Av.

LIEFKE & LAING,
INSURANCE & REAL ESTATE
No. 146 Park Ave.
Real Estate Appaised. Properties Sold and Rented. Leons Negotiated.

RENTALS — REAL ESTATE
GEO. F. BROWN,
Insurance and Real Estate
Commissioner of Deeds—Rents
94 Somerset St. 'Phone 160.

Real Estate and Insurance.
Money to Loan.
197 North Avenue
William D. Thickstun. John P. Emmons.
Telephone 601.

The Real Estate Broker of Plainfield is
D. Foster Updike
Cor. North and Watchung Aves.
He always has an offer for your property no matter where situated. Try him!

It is much cheaper to buy a home than to rent, besides having an investment. Houses and lots for sale. Terms to suit all.
IRA L. LaRUE
Real Estate Investments,
109 Park Ave., Plainfield, N. J.

Smalley Bros.,
147 North Avenue.
BUTCHERS.
Everything usually found in a first-class market.
Roasting and Broiling Chickens a Specialty.
Orders called for and delivered.
Telephone 83-A.

AZIENZA CREAM
cures pimples and all inflammation of the skin.
MEDICINAL AND TOILET
used by people of refinement.

Expert Watch Repairing at
DOANE'S
115 PARK AVENUE!

GEORGE E. STEENGRAFE.
Dealer in miscellaneous merchandise, plain and beveled mirrors. Beveling and Silvering a specialty.
DROP ME A POSTAL.
SOUTH PLAINFIELD, N. J.

W. B. RANDOLPH'S
206 WATCHUNG AVE.
When you want your Hair Cut, Singe Shampoo, Shave and your Face Massage in first class style, call and see him.
Also Telephone Pay Station 234 R.

CRESCENT MARKET.
CHARLES STRANZENBACH, Mgr.
(Formerly of the Plainfield Beef Co.)
Dealer in Meat, Poultry, Fish, Oysters, Vegetables, etc.
Watchung Ave. and 4th St. Tel. 316-R.

Gas and Gasoline Engines
For all Purposes.
Machine Jobbing
VALENTINE GAS ENGINE CO.,
Sycamore St. 'Phone.

A CARD.

N. Passetta, an expert barber from New York, has opened an up-to-date and sanitary barber shop at 432 Watchung avenue. One of the best in the State. Specialist for all styles of fashionable hair cutting and beard trimming. Vibratory electrical massage, and scalp treatment. 9 27 tf

I can sell you as good Insurance as any others. Nineteen years with Metropolitan
JOHN MANLEY,
Insurance Agt. 321 Park Avenue.

KLEINMAN & ONCHANS,
The New York
LADIES' TAILORS and DRESSMAKERS.
All work satisfactory guaranteed.
231 West Front Street.

SECOND-HAND MEN'S CLOTHING
bought. Good prices given. Postal or note receives prompt attention.
I. RICHARD, 7 Somerset St.

THE GREAT TWELVE ACRE STORE Located in the heart of Newark.

THE TWELVE-ACRE STORE.

Hahne & Co.

Broad, New and Halsey Sts., Newark, N. J.

QUALITY BETTER or PRICE LOWER than in N. Y. With Choice as Great.

America's Greatest Furniture Store

Inauguratas Its Immensely Important

Annual January Sale Today.

This is without question the biggest trade movement this or any other house in New Jersey undertakes. In its influence on the home lives of the people of the State, in its effect on trade, in the money value of the stock involved, in the positive savings to the public, this sale has an importance that cannot be over-estimated.

A Quarter Million Dollars' Worth of Furniture

Will Be on Sale at Decisively Reduced Prices

There is a constant procession of trains bringing furniture to this establishment. There are new arrivals daily. The stock is always immense, always complete, always unmatched and well nigh unmatchable. But, now, on the eve of this great January movement, the choice is more diversified than ever. Contemplate for a moment what it means to have two acres of floor space.

No Two Pieces Alike; Every Piece Different.

And—most noteworthy fact—every piece in the wonderful collection is desirable, dependable, up-to-date. The stock surpasses in completeness, in quality, in variety the combined stocks of the furniture stores of the State. No store in New York City surpasses it in any respect. No department store anywhere equals the display we make and none sell at lower prices.

Every Piece in the House Reduced.

With but the insignificant exception of Prairie Grass Furniture, every piece of furniture in the store is offered at a reduced price—a reduction that is as real as it is reasonable.

Parlor Furniture, Dining Room Furniture, Library Furniture, Bed Room Furniture, Music Room Furniture, Den Furniture, Living Room Furniture, Odd Pieces of Many Sorts—all in such generous variety as to almost bewilder you—will be here at reduced prices.

The sale lasts throughout January, but prospective buyers are urged to take the earliest opportunity to come in, look over the stock, make comparisons, make selections, think it over, talk it over between husband and wife—finally buy to your profit.

Here are Specimen Values:

$206.00	Mahogany Chiffonier	$150.00
$49.00	Mahogany Toilet Table	$35.00
$350.00	Brown Oak Dining Room Suit	$175.00
$175.00	Mahogany Dresser	$125.00
$54.00	Mission Sideboard	$15.00
$233.00	Mahogany Desk	$175.00
$225.00	Mahogany Desk	$175.00
$145.00	Oak Desk	$110.00
$39.00	Mahogany Jewel Case	$20.00
$42.00	Mahogany Wine Table	$21.00
$644.00	Mahogany Twin Beds	$400.00

Hahne & Co.—Newark, N. J.—Hahne & Co.

A HURRY CALL
506-J

Going away for the Holidays? or staying at home you want your wardrobe to be in perfect condition. We can help you. Send a hurry call to 506-J, and have your suit or overcoat or dress perfectly cleaned—correctly pressed—in a few short hours.

TEL. 506-J
That's LeVine The Kleaner
121 Watchung Ave.

ANNUAL JANUARY MARKDOWN SALE

Overcoats and Suits.

Underwear, Single Trousers, Gloves, Caps, &c.
All must move—if prices will do it.

Werner's Clothing House,
206 WEST FRONT STREET.

:-Brokaw's Creamery-:

Brokaw's Buttermilk Takes the Cake! Because

when you drink it it makes you healthy and gives you an appetite, and when the griddle cakes are made with good buttermilk everybody takes some. See!

We churn every morning. We are headquarters for positively fresh farmer's eggs, fresh butter, both salted and unsalted, cream, and everything in the dairy line. Orders promptly delivered.

Tel. 293-W. 186 E. Front St.

WALL PAPER
PAINTS
FOSTER-CORY CO.
654 BROAD STREET, NEWARK

Irving Savings Institution.
115 Chambers St., New York City.
The trustees of this institution have declared interest on all sums remaining on deposit during the three and six months ending Dec. 31, 1905, at the rate of THREE AND ONE-HALF PER CENT. per annum on amounts from $1 to $3,000, payable on and after Monday, Jan. 15, 1906. Deposits made on or before Jan. 10 will draw interest from Jan. 1st.
W. H. B. TOTTEN, President.
G. BYRON LATIMER, Secretary.
CHARLES H. FANCHER, Treasurer.
12 26 10

GOTHAM'S AMUSEMENTS

In "As Ye Sow," the new play by the Rev. Dr. John Snyder, of Boston, which had its premier at the Garden theatre, New York, Christmas, William A. Brady and Joseph R. Grimser believe they have another popular success of the type of the "Old Homestead," "Way Down East" and "Shore Acres." It will be recalled that the last named plays gradually grew to great popularity after having been at first received with some skepticism by the more severe critics, and that they still—years after their initital presentations—are potent and profitable attractions throughout the country. That "As Ye Sow" has many of the qualities which made famous "Way Down East" is conceded and its reception in New York is much the same as that which characterized the advent of that immensely successful play here some nine years ago. "As Ye Sow" will not satisfy those who revel in the risque or who rejoice in the unclean in the drama. It is a play built on simple and altogether wholesome lines, but withal intensely interesting throughout, with strong love interest, pathos, and comedy situations blended. It is a play which appeals to the "average citizen" and is not intended for the edification of those who seek only the frivolous things which the stage offers. The success with which the piece met in Boston and Chicago was indeed phenomenal, but ere the engagement terminates at the Garden Messrs. Brady and Grimser expect to see the records in those two cities duplicated in New York. In addition to the interest aroused among the regular patrons of the theatre much attention has been given "As Ye Sow" among those who seldom are seen in places of amusement. The fact that the piece was written by a minister has brought many church folk to the Garden theatre during the present week and it is likely that the work of the Rev. Dr. Snyder as author will receive formal recognition by the clergy of New York during the engagement. A special matinee of "As Ye Sow" will be given New Year's Day and regular matinees will be given on Wednesday and Saturday during the engagement.

The final performances, at least for the time being, of "The Walls of Jericho," the great Alfred Sutro play, with James K. Hackett and Mary Mannering, which has been for four months the leading attraction in New York, at the Savoy theatre, are announced, as Mr. Hackett, in conjunction with Miss Mannering, will be seen in another new play at the Savoy theatre, on Monday, January 22. This new play, called "The House of Silence," is by Herman K. Viele. At the time that Mr. Hackett took the Savoy theatre last spring, it was his intention to produce, along with "The Walls of Jericho," several other plays, and with that end in view made arrangements with his authors in accordance. "The Walls of Jericho," however, found such great success that Mr. Hackett, not wishing to interefere with its run, succeeded in the postponement from time to time of the production of these other plays. He now finds further delay of "The House of Silence" cannot be made, hence the announcement of its production on January 22. It is Mr. Hackett's intention, however, to retire only for a time "The Walls of Jericho," as immediately after the run of "The House of Silence" the Sutro play is to be again restored. Another interesting announcement is that the limited co-star arrangement between Mr. and Mrs. Hackett (Mary Mannering) is to be continued further and Miss Mannering, in addition to appearing in "The House of Silence," will be seen in her present role in "The Walls of Jericho" when that play is again resumed.

LITERARY.

Pearson's Magazine for January contains eight unusually bright and sparkling short stories and no less than six special articles, among which is the inside story of the recent famous Jerome campaign. This article, anecdotal, and written in an inimitable style, is the work of Robert Adamson, who was at the elbow of Jerome from first to last throughout the memorable contest. The National Ravages of Alcohol is an astounding article which every person—be he teetotaler, or temperate or excessive in the use of alcoholic beverages—should read. This article, based on Government statistics, is far from being a tract. "A Sailor of Fortune," with Farragut on the eve of running the forts, is highly interesting. "Shark Hunting" is entertaining, while "The Power of the Press" and "A Day in a Premier's Life" are of the light, instructive sort, fit for the log-fire and the long winter evenings. Among the stories is an extremely funny one, "The Senorita and the Great Goat Syndicate." But, most important of these tales is "The Scar," which is the first of a series of absolutely true experiences taken from the diary of Monsieur Goron, until recently the chief of the Paris Detective Bureau—the most famous body of sleuths in the world.

Edward B. Rynder, of the F. L. C. Martin Automobile Company, has returned from a southern business trip in an auto.

Mr. and Mrs. H. M. Durkee, of Doylestown, Pa., have returned home after a visit with Mrs. Durkee's sister, Mrs. Elizabeth Aaron, of East Fifth street.

THE DAILY PRESS.

Home News. Independent in Politics.

A. L. FORCE, Editor and Proprietor.

Published Daily, except Sunday, at 3 p. m.

186 North Avenue. Telephone 61.

Two cents a copy. Ten cents a week. $5.00 a year in advance. Delivered by carrier or by mail. No extra charge for papers mailed to points in the U. S. and Canada.

The Daily Press has the most complete carrier and mail service of any paper in the metropolitan district.

Any subscriber failing to receive a single issue will confer a favor by notifying the business office.

Advertising rates mailed on application.

Copy for Change of Advertisements to ensure change the same day must be at the office by 9 a. m.

Plainfield, N. J., January 2, 1906.

BAIRD DIRECTOR OF SOMERSET FREEHOLDERS

CHOSEN AS SUCCESSOR TO WILLIAM J. LOGAN.

The Somerset County Board of Freeholders met at the Court House, Somerville, this morning, for reorganization. John V. Bunn, of Bernards; John G. Smith, of Bound Brook, and Joseph Fitzga, of Somerville, were sworn in as new members. Although W. J. Logan's term as director has not expired, he is no longer a member of the board, and it was necessary to choose his successor.

Henry W. Baird, of North Branch, was elected director over R. W. Hoagland, the vote being six to five. Mr. Baird will serve until the annual meeting of the board the first Wednesday in May. W. J. Logan, the retiring director, had been a member of the board twelve years, nine of which he served as director. He was presented with a Morris chair, T. E. Gibson, of Rocky Hill, making the presentation on behalf of the board. At this afternoon's session of the board the committees will be announced by the new director.

OBSERVANCE OF WEDDING ANNIVERSARY.

Mr. and Mrs. Kalman Rothberg and Son Celebrate Together.

Louis Rottberg, son of Mr. and Mrs. Kalman Rottberg, was confirmed at the synagogue, Congregation of the Children of Israel, on Saturday, the young man having attained his thirteenth year.

Sunday afternoon he was given a reception at Vardon's Hall on West Front street, and the occasion was of unusual interest because with it was combined the twentieth anniversary of his parents, Mr. and Mrs. Kalman Rottberg. This was a surprise to many of the guests. They were married in New York twenty years ago and moved to Plainfield a year later, where they have continued to reside. At the celebration a supper was served, speeches were made and Naylor's orchestra played for dancing. Mr. and Mrs. Rottberg received many handsome gifts, including a diamond ring and a pair of gold cuff buttons from their sons Samuel and Harry. The other son, Louis, also received many gifts.

Frank Bonner Dead.

Frank Bonner, one of the old Crescent League baseball players, who made an enviable record here in the game several years ago, died in a hospital in Kansas City Sunday night from blood poisoning brought on by quinsy. He was forty-one years old and for twenty years was a professional ball player. He played with the Baltimore Orioles when that team won the pennant three years in succession, played for Louisville before being transferred to Kansas City, and last season was considered one of the best second basemen in the American Association. His nearest relative is a brother at Worcester, Mass.

Entertained at Whist.

Mr. and Mrs. William Tallamy, of West Front street, entertained the Dunellen Whist Club, of which they are members, at their home last night. There were three tables. After the play refreshments were served and the rest of the evening was spent in a social manner.

Mrs. Matilda Dunham Dead.

Mrs. Matilda Ann Dunham, wife of Joseph Dunham, colored, of Plainfield avenue, died yesterday. She was in her seventieth year. The funeral service will be held at Mt. Zion A. M. E. church Thursday afternoon at 2 o'clock.

American Steam Laundry

H. W. Marshall, Proprietor

122 East Front Street

Lace Curtains from 40 cents per pair up. We handle them carefully and return promptly.

Collars and Cuffs 2 cents each.

Our wagons are painted GREEN.

CITY'S HEALTH IN 1905

(Continued From Page 1.)

bakeries in Plainfield was made this past year. Very few violations of the laws of the State and those of this Board were found.

Ice Supply.

The ice supplied in Plainfield during 1905 came exclusively from Watchung Lake and was of good quality.

House-to-house Inspection.

The survey commenced about the middle of May and brought to a close the first of September. In this time 1,638 houses were inspected, which, with the inspections made a year ago, cover a section of the city bounded by Green brook, Clinton avenue, West Sixth street, Park avenue, Prospect avenue, Woodland avenue, South avenue and Berckman street.

Diseased Meat and Butcher Shop Inspection.

A thorough inspection of every butcher shop in the city was started, special attention being paid to the pork then in stock and the general sanitary condition of the shop. No meat was found which seemed diseased and the shops themselves were in fair condition.

Nuisances.

The total number of nuisances investigated during the year was 203; of these 164 were abated and in the remaining cases either there was no cause for complaint or no action could be taken by the Board.

Garbage.

To a person considering making Plainfield their place of residence, one of the most noticeable features of the manner in which our city is cared for is the system, or rather lack of system, of garbage collection. Hundreds of cities and towns of the size of Plainfield, and in many cases much smaller, have a municipal system of collection and disposal of garbage and ashes. Why the present method used in our city is unsatisfactory, unsanitary and expensive has been thoroughly discussed in previous reports. We urged then the great need of establishing some system whereby the garbage could be removed frequently from every house in the city and disposed of in a sanitary manner.

Such a system could be installed in Plainfield under municipal control and maintained at a less cost than is now being paid private collectors for removing the garbage and ashes from only a part of the houses; and the citizens would no longer be subjected many times a day to the sight of broken down garbage wagons and the odors emanating from them. The city already owns the land and a building in which a crematory could be installed. I would strongly recommend and urge the adoption in Plainfield of some municipal collection and disposal of the garbage and ashes before the summer of 1906.

Disinfection.

Disinfection has become an important branch of the work of the board. During this past year more disinfection has been done than in any former year. Householders, realizing the necessity of disinfection, now ask for it, even in cases where we do not require it. Two hundred and fifty-six permits to do plumbing work were granted.

Milk Supply.

About 8,000 quarts of milk are sold in the city by seventy-two retailers. This milk comes from 119 dairies situated in all directions from Plainfield, from within the limits of the city itself to a distance of over fifty miles.

During the year many changes were made in the source of supply, which were, in the majority of cases, a decided improvement. Some of the men whose dairies were of the poorer class went out of business, as it was easier to do this than to comply with the rules of ordinary cleanliness required by this board; others who showed no intention of improving their dairies so that they would comply with our ordinances, were refused a permit to sell milk in the city.

Water Analysis.

The water supply of Plainfield has maintained, during the past year, its excellent quality. During the coming year I am in hopes of having the public supply analyzed periodically.

The water of numerous wells was analyzed and in some cases condemned and the wells ordered closed.

Holiday Offering a Hit.

A. J. Spencer's melodrama, "At the World's Mercy," pleased a capacity audience at the New Plainfield theatre last night. It was presented by a superior cast while the scenic mounting was the heaviest and most elaborate carried by any similar production that has yet appeared at the local playhouse. A waterfall shown in one act was produced with such natural effect that the spectators applauded tumultuously. The audience at the matinee yesterday afternoon was also very large.

Wedding Reception.

A wedding reception was given to Mr. and Mrs. William Hearn at the home of the bride's sister, Mrs. Leonard Bunn, of West Third street, last night. There was about fifty friends in attendance. Supper was served. Vocal and instrumental music were provided. The feature of the evening was a duet by Mrs. Katherine Bowers and Louis Sutline and the dancing of Fred Stillger, of Dunellen.

Mrs. Charles Duvier and her daughter, Miss Emily J. Duvier, of West Fifth street, have returned home from a stay in Brooklyn.

The Great January Furniture Sale Is Now Going On.

You who have Previously Profited by these sales will fully appreciate what it means to provide for your future Furniture wants at a time of the year when we are anxious for business, rather than wait till the busy season is here. In other words we'd rather have a small profit now and be busy. The Sale this January is of more than ordinary import, owing to the fact that furniture manufacturers were compelled to advance their prices from 10 to 25 per cent on account of the advance of raw materials. We anticipated this and and placed our orders accordingly, so that we are now in a position to sell you Furniture for about what the other fellows have to pay for it. All that's necessary if you wish to participate in this great profit sharing sale is to make your selections. Pay a small deposit on them and we will store them free of charge and deliver when you say, and if its any convenience to you, why come in and make a payment wherein you see fit and in this way your furniture will all be paid for by the time you'll need it, and you'll hardly realize you've been paying for it. New beginners and those who expect going to housekeeping in the spring will be greatly benefitted by this sale

Registered Trade Mark
Copyrighted by Ostermoor & Co. N.Y.

A New Department

for Renovating and Making Over Hair Mattresses

has been opened and notwithstanding its an off time of the year for this kind of work we have been about two weeks behind on orders. We do this kind of work in a scientific, sanitary, up-to-date manner, and guarantee entire satisfaction, and this being only a side issue so to speak, we can afford to do your work at a much lower price than you've been accustomed to paying. Let us have your order now before everyone wants their work done at once.

WOODHULL & MARTIN'S

Maze Edwards Lessee and Mgr.

CASINO

W. Seventh St. and Arlington Avenue.

Engag ments for Concerts, Lectures, Readings, Recitals, Receptions, Dances, Dinners Bowling Alleys Meetings, etc., can be arranged on application as above.

THE CITY NATIONAL BANK

will pay

3 per cent

on satisfactory checking accounts.

CAPITAL $150,000.00.

SURPLUS AND PROFITS EARNED $180,000.00.

DEPOSITS $1,300,000.00.

LOUIS K. HYDE, PRESIDENT.

JAS. T. CLOSSON, VICE-PRESIDENT.

WM. F. ARNOLD, CASHIER.

MARCHANT BROS

191 North Ave.

PLAINFIELD MILK & CREAM CO

Your Holiday Desserts.

The finest quality of Milk, Cream, Butter and Eggs for your Holiday Desserts is assured when you purchase of Marchant Bros.

"Our Wagons Everywhere" Ready to Serve YOU.

TUBERCULOSIS.

Dr. T. Bassett Keyes, of Chicago, read at the International Congress of Tuberculosis, St. Louis, 1904:

"I shall now give my results in the cure of Tuberculosis by the subcutaneous injection of oil. The oil which I have selected in the treatment of my cases has been Olive Oil of a very HIGH GRADE, thoroughly sterilized, using OLIVE OIL in PREFERENCE to other oils on account of its being non-irritating and very readily accepted by the system. I give my results thus early, believing that the cure of tuberculosis is solved and that by so doing, many lives will be saved. I hope and trust that physicians will at once take up this method of cure."

"SFAX" Virgin Olive Oil is ABSOLUTELY PURE, with its natural, rich, nutty flavor. Ask this brand to your grocer for table use. Ask your physician to investigate for medicinal use.

"SFAX" Virgin Olive Oil,

Better than the best and just as cheap. In gallons, quarts, pints and half-pints.

—at—

Woodhull & Martin's, East Front St.
M. Scudder Co., Park Ave. & 4th St.
Hodge's Pharmacy, East Front St.
J. B. Guttridge, Netherwood, N. J.

L. P. Chatel, Sole Agent for U. S.: 130-132 Pearl Street, New York City.

SPECIAL NOTICE

Sherwin's Shoe Store has removed to 110 West Front, near Somerset Street.

The First Month

of the New Year is a Good Time to

Start An Account

in either the Regular or Savings Department of the

First National Bank

Imported
Domestic Clear Havana
Seed Havana

CIGARS

Turkish Cigarettes
Pipes and High-grade Smoking Mixtures

KIRCH'S,
120 NORTH AVENUE.
TELEPHONE 487-J.

J. Henry Crane

ATTORNEY AT LAW.

Jeffery Building, 134 Park Avenue.

SOLICITOR IN CHANCERY.

NOTARY PUBLIC. 12 1m

SCRIBNER & TAYLOR,

Stationers & Newsdealers

331 Watchung Ave.

Prompt Delivery Morning, Evening and Sunday Papers to all parts of the city.

Magazine Subscriptions Solicited.

"The Power Behind the Throne"

is

Good Values

and

Equitable Prices

AT PECK'S.

OPEN FOR BUSINESS

Our New Store—Large, Light and Convenient.

Special Prices on Useful Holiday Gifts, such as

Rugs, Lace Curtains, Portieres.

Special Opening Sale on

Furniture, Beds and Mattresses.

SHIRLEY & JOHNSTON.

ONE OF THE MISTAKES

that many people make, is that of not saving money. Save only a little, perhaps, but save some regularly. It will soon grow to a large amount with 3½ per cent. interest added.

DIME SAVINGS INSTITUTION

WELL MADE

SHOES appeal to the careful buyer. They last longer, look better, and feel more comfortable than poorly made shoes. We urge you to try our footwear. You'll find it equal to the demands of the most particular customer.

Overgaiters, Leggings, Slippers, Arctics and all other footwear present the same high-grade qualities.

We aim to have values and prices satisfactory to our customers, and creditable to ourselves. Try our stylish, well made footwear.

VAN ARSDALE.

Harry K. Lister,

Talking Machine Headquarters,

161 North Ave., opp. Depot.

Tel. 569-J.

Edison Phonographs and Victor Talking Machines

$10 to $100.

Edison and Victor Records.

Supplies.

All makes Machines Repaired.

Harry K. Lister.

NOW READY.

Edison Gold Moulded Records for January

9170	The Choristers	Edison Concert Band
9171	Somebody's Sweetheart I Want to Be (Song)	Byron G. Harlan
9172	Fritzy and Louisa	Ada Jones and Len Spencer
9173	A Lovely Night in June (Bells)	Albert Benzler
9174	I'm Getting Sleepy (Song)	Arthur Collins
9175	If a Girl Like You Loved a Boy Like Me (Song)	Harry Mac Donough
9176	Hebrew Vaudeville Specialty	Julian Rose
9177	Lights Out March	Edison Military Band
9178	Miss Mary (Song)	Irving Gillette
9179	The Lead that Father Carried (Song)	Bob Roberts
9180	Pass Me Not, O Gentle Saviour (Song)	Anthony and Harrison
9181	Forget-Me-Nots	Edison Symphony Orchestra
9182	I'm a Woman of Importance (Song)	Miss Ada Jones
9183	La-Tydley-Tydley-Um! (Song)	Edward M. Favor
9184	Paddle Your Own Canoe (Song)	Collins and Harlan
9185	It Blew! Blew! Blew! Schottische	Edison Concert Band
9186	Robin Redbreast (Song)	Miss Marie Narelle
9187	Good-Bye "Dixie" Dear (Song)	Mac Donough and Bickling
9188	Yankee Doodle (Song)	Billy Murray
9189	A Gay Gossoon (Banjo)	Vess L. Ossman
9190	Take Me to Your Heart Again (Song)	Edward Barrow
9191	Barnyard Serenade	Spencer and Holt
9192	The Jolly Blacksmiths	Edison Male Quartette
9193	Fol-the-rol-lol Medley	Edison Military Band

USE PRESS WANT ADS.

NEWS IN THE SUBURBS

SOUTH PLAINFIELD.

Mr. and Mrs. Wilroy Voorhees and daughter, of Asbury Park, have returned to their home after spending a few days with Mrs. Voorhees' mother, Mrs. W. B. Manning.

Some from here attended the concert given by the Lotus Glee Club in Plainfield last night.

Miss Florence Johnson has returned to her school in Newark.

Hollis Cubberley returned yesterday to Brown University at Providence, R. I.

John Higgins has been on a vacation from his duties as baggage master at the L. V. Railroad a few days.

John Linaberry filled the position of baggage master a few days in the absence of John Higgins.

Mr. and Mrs. William E. Smith, of Plainfield, called on Mr. Smith's mother here yesterday.

The New Year holiday was generally observed here by laying aside regular work and enjoying the time in visiting and pleasure seeking.

Additional suburban news on page two.

MAYOR SMALLEY SITS AS BOROUGH JUDGE

THOMAS DOUD'S TERM AS RECORDER EXPIRED YESTERDAY.

Recorder Doud's term as borough magistrate expired at noon yesterday and from now on Mayor Smalley will meet out punishment to offenders. He had his first chance this morning when three colored men were arraigned before him for reckless driving on Somerset street yesterday. The names and the verdict were George Randolph, $3 or five days, paid; Charles Harrison, $5 or seven days, paid; Charles Scott, $5 or seven days, waiting for friends to get the money.

Newspapermen who were in court were impressed with His Honor's magisterial dignity and the way he conducted the cases showed that he has mastered all the details necessary to fill the office. The prisoners were arrested by Marshals Weiss, Flack and Emmons.

WIFEY ANNOYED HIM.

That Was Why He Hit Her, Explains Michael O'Brien.

Michael O'Brien, arrested on complaint of his wife, who charged him with beating her, was arraigned in the city court this morning. When O'Brien was arrested his wife accused him of being drunk. O'Brien acknowledged hitting his wife, but said she provoked him to it. He denied being drunk, and insisted that he struck the blow because she nagged him.

Cop Higgins, who made the arrest, testified that O'Brien did not seem drunk when he got him and volunteered further testimony to the effect that Mrs. O'Brien was said to possess a temper of her own. As Mrs. O'Brien didn't appear, Judge Runyon decided the benefit of the doubt as to blame should be given the prisoner. Sentence was suspended.

Two Marriages.

Rev. H. C. Ashton, pastor of Mt. Zion M. E. church, colored, was a busy agent of Cupid's yesterday. He performed two marriage services. Clarence W. Evans, of New York, was united to Mattie H. Williams, at the home of the bride, 806 East Second street; and Robert Tucker was married to Adelaide Lewis, at the home of the bride on Arlington avenue. Mr. and Mrs. Evans will live in Nassau, B. W. I., and Mr. and Mrs. Tucker will live here.

—Neuman Brothers import their own olive oil direct from the packers in France, thus saving the middleman's profits. Their customers derive the benefit.

—The best of food carefully prepared for families or small parties can be ordered at reasonable rates. 1103 Putnam avenue. Telephone 437-J. 12-30-1m

PRESCRIPTION SECURITY.

Your prescriptions when filled at Randolph's will contain the following ingredients:

Pure Fresh Drugs.
Just as your doctor ordered—no substitution.

Skillful Compounding.
Prepared by experienced pharmacists.

Careful Checking.
Every prescription is carefully checked.

These essentials assure absolue Security and best results for the recovery of the patient's health.

Our prices are consistently low. Our deliveries are free and prompt.

L. W. RANDOLPH,
The City Pharmacy,
143 West Front St.

NEW YEAR'S DAY AT THE PARK CLUB

RECEPTION AND DANCE WERE TWO OF THE FEATURES.

The annual New Year's Day reception yesterday afternoon at the Park Club was the most successful in the history of the organization. Throughout the afternoon the clubhouse was thronged with members and friends and the affair was a brilliant social function. The tea and reception was from 3 to 6 o'clock, those in charge being Mrs. Henry C. Irons, Mrs. E. H. Ladd, Jr., Mrs. Elliot T. Barrows and Mrs. Frederick G. Mead.

The clubhouse was prettily decorated in holiday fashion, and especially attractive were the tea tables. Mrs. James R. Joy and Mrs. Henry A. McGee poured at one table and Mrs. A. V. Heely and Mrs. Townsend Rushmore at the other, while a bevy of young women assisted in serving.

A feature of the afternoon reception was the presentation of Jerome K. Jerome's comedy, "Sunset." The characters were taken by Miss Louise Saunders, Mrs. S. Fullerton Weaver, Miss Van Deventer, Walter H. McGee, Clifford W. McGee and Morgan T. Townsend. Generous praise was bestowed upon the participants for the successful production.

Last night the annual Junior dance was held, the children being allowed the privileges of the floor from 7:30 to 9 o'clock, when supper was served. From that hour until 1:30 this morning the older members enjoyed the dance. The patronesses for this dance were Mrs. Charles W. McCutchen, Mrs. Henry C. White, Miss Munger, Mrs. Townsend Rushmore, Mrs. George D. Hallock, Mrs. A. W. Kleinecke and Mrs. Charles A. Reed.

The informal dance at the club on Saturday night was largely attended and proved to be a delightful affair.

MR. AND MRS. KARMER MARRIED 50 YEARS

VENERABLE COUPLE HOLD AN INFORMAL RECEPTION NEW YEAR'S DAY.

The fiftieth anniversary of the wedding of Mr. and Mrs. A. B. Karner was celebrated New Year's Day at their home on Bradford avenue, near Clinton avenue. The rooms of the house were prettily decorated. The color effect in the dining room was yellow and white and in the parlor and library red and green.

At 2 o'clock a good old-fashioned dinner was served, of which friends and relatives from Nutley and Brooklyn partook. Among the guests were Rev. and Mrs. W. C. Nelson, of Nutley; Rev. and Mrs. Geo. N. Karner, of Brooklyn, with their four children, Mr. and Mrs. A. L. Cadmus and Mrs. Lizzie Osborn, of Brooklyn.

The gathering was not large on account of the illness of Mrs. Karner, who had a stroke of paralysis some months ago and has not since left her bed.

A. B. Karner was born in Berkshire County, Mass., February 8, 1825. Mrs. Karner is a native of the same county and is ten years younger than her husband. The venerable couple were married at Pittsfield, Mass., in 1856, and that same year came to New Jersey.

Mr. Karner was a public school teacher for twenty-five years, teaching at Allentown, Heightstown, Kingston, Rocky Hill, Ten-Mile-Run and Sayerville, New Jersey, and for the last twenty years have been a resident of Plainfield.

Mr. and Mrs. Karner have three children living, Rev. Geo. N. Karner, of Brooklyn; Miss Clara I. Karner, the trained nurse, and Miss M. Lou Karner, teacher at Elizabeth, New Jersey. They are members of the First Presbyterian church and until recent years have always been active in church work.

During the afternoon and evening several neighbors and friends called to congratulate the aged couple. Among the numbers were Rev. and Mrs. Goodrich, Mr. and Mrs. William Shotwell and Mrs. Alvin Hoagland.

The gifts were suggestive and useful, a golden cake by William H. Shotwell and nearly seventy-five dollars in gold coin, besides letters of congratulation and flowers being conspicuous.

COUNTRY CLUB HOLDS DINNER AND DANCE.

One Hundred and Sixty Present at Affair at Casino Last Night.

The third of the series of dinner-dances under the auspices of the Plainfield Country Club was held at the Casino last night, being postponed from Saturday night so as not to conflict with the dance at the Park Club. The affair was even a greater success than the preceding two, there being about eighty couples present to enjoy the attractive programme of dances by Wetton's orchestra.

The elaborate decorations used during the holidays and for the charity ball remained and added to the brilliancy of the occasion. Many patrons of the dance had dinner at the Casino throughout the day and evening and much praise was given Mrs. Lena Hellstrom for the excellent menu and service.

OLIVE OIL

Fifty Cases Just Received from France.

In Gallon, Half Gallon, Quart, Pint and Half Pint Bottles.

Quart - 65c

Pint - - 35c

Buy of Us and save the middleman's profits.

The quality of this Oil is unsurpassed.

Neuman Bros.

Watchung Avenue and Fifth Street.

CELEBRATORS SEPARATED.

Washington Left His Companions by Falling Out of Carriage.

John Meehan, driver for a wealthy New Yorker, who has a summer place near Bound Brook, drove into town yesterday with a friend in one of his employer's very swell rigs. John made friends with Edward Washington, colored, and the trio had a real good time until fate and booze separated them. Meehan and Washington were reunited in the city jail, but the reunion was not joyful.

Meehan and his friend dropped into Washington's house in the afternoon, and they struck up a friendship right away. After a graphophone and mixed ale party they drove away in Milhau's rig.

At Watchung and North avenues, near 6:30 o'clock, Washington withdrew from the party by falling out of the carriage. He was arrested a few minutes later by Patrolman Overbaugh.

Further along in the evening Patrolman Higgins observed Meehan, alone, steering a devious and uncertain course in the carriage on Watchung avenue. What became of the friend no one knows. Higgins took Meehan in to keep him safe.

In court this morning Judge Runyon pieced the tale together from the parts furnished by the prisoners. He was in an indulgent mood and suspended sentence.

Miss Reinhart's Wedding Date.

Announcement is made of the approaching marriage of Miss Mary Anderson Reinhart, youngest daughter of Mr. and Mrs. J. W. Reinhart, of Belvidere avenue, to Matthew Maury Corbin, of Cincinnati. The ceremony will take place at Grace church on Wednesday evening, January 31, at 8:30 o'clock, to be followed by a reception at the home of the bride's parents.

From Our Society Correspondent.

Mr. Ike Cinch, of this city, better known in the world of art as "Citizen Fixit," is reported as being deeply interested in one of Cincinnati's fairest daughters. We have so far been unable to confirm this rumor, but no doubt will soon hear the merry tinkle of wedding bells.

—Daily Press want ads. pay.

—Orders for fresh cut carnations from Belleview Avenue Nurseries may be left at Powers Pharmacy Co., 45 Somerset Street. Tel. 161. 12-30-3

WALL PAPER PAINTS

ASK YOUR DECORATOR FOR OUR BOOKS OR CALL WITH HIS CARD.

FOSTER-CORY CO.

554 BROAD STREET NEWARK

A Happy and Prosperous New Year to our customers, thanking them for their patronage during the past year, hoping to retain their confidence in the New Year by serving them with the best.

Start the New Year right, and try some of our home-dressed Poultry. You will have pleasant feelings afterward, because it will agree with you.

Picking a Bone

isn't good form, of course, but our meats are so good that it is hard to part with even the smallest portion.

For an introduction, try a nice, plump turkey or a prime roast beef for your Sunday dinner.

Fred. Endress,
131-135 W. Front St.
Tel. 155

STORAGE VAULTS

For Large Trunks, Boxes, Valuable Packages, etc., etc.

SAFE DEPOSIT BOXES

OF ALL SIZES.

ABSOLUTE SECURITY PROVIDED.

CITY NATIONAL BANK.

The Annual Meeting of the Union Building and Loan Association

for the election of officers, directors and auditors will be held at the office, No. 146 Park avenue, on

Monday Evening, January 8,

at eight o'clock. The opening of the 50th series will take place at that time. Shares 50c each per month. Par value $100.00. If you are looking for a good safe investment or anticipate buying or building a home of your own, it will pay you to subscribe for some stock before its all sold. 10 shares will cost you $5.00 per month and will yield $1,000 at maturity.

OFFICERS:

M. B. Long,	President
E. M. Laing,	Vice President
M. C. VanArsdale,	Treasurer
J. V. E. Vanderhoef,	Secretary

1 2 6

STAFFORD **PRINTER**

says he does all work well, and is sure to please

New Plainfield Theatre

Plainfield's First Modern and Perfect Play House.
W. J. COUNIHAN - - MANAGER

Tonight at 8:15—
OVER NIAGARA FALLS.
PRICES—25c, 35c, 50c, 75c.

Wednesday, January 3—
TOO PROUD TO BEG.
Introducing the famous Boylan Children.
PRICES—25c, 35c, 50c, 75c.

Thursday, January 4—
THE TWO SISTERS.
A Companion Play to the Old Homestead.
PRICES—25c, 35c, 50c, 75c.

Friday, January 5—
Florence Bindley, the Girl with the Diamond Dress in
THE STREET SINGER.
PRICES—25c, 35c, 50c, 75c.

Saturday Matinee and Night—
Return of
RUNNING FOR OFFICE.
Prices—25c, 35c, 50c, 75c, 1.00.
Matinee—25c, 35c, 50c.

CHRISTMAS GIFTS.
Canary Birds and cages. Guaranteed singers.
KURZHAL'S BARBER SHOP.
110 West Second St.

A. M. RUNYON & SON, UNDERTAKERS.
402 Park Avenue. Telephone No. 40.
Office open day and night.
Office of Hillside Cemetery.
New York Office—50 Great Jones Street. Tel. call, 3345-Spring.
New York Embalmers License—1220.
New York Registered Licensed Undertaker No. 315.

T. A. MOORE.
UNDERTAKER AND EMBALMER
Office—508 Watchung Ave. Telephone
Residence—614 East 6th St. 461-J.
New York Office, 27 Great Jones St.
Telephone Call, 3240-Spring.
OFFICE OPEN DAY AND NIGHT.

Established 1872.
P. CASEY & SON.
UNDERTAKERS AND EMBALMERS.
Office, 116 Park Ave. Res., 417 W. Third St.
Office Open Day and Night. Tel. 264-R.

GEO. W. COLE.
UNDERTAKER AND EMBALMER
200 West Second St. Telephone 153
OFFICE OPEN DAY AND NIGHT.

L. L. MANNING & SON,
STEAM GRANITE WORKS.
Corner Central Avenue and West Front Street.
Opposite First Baptist Church.

Townsend's Granite Works,
Fourth and Richmond Streets.
Tel. call, 321R. Westfield Trolley passes my office.

DIED.

GRENNAN—In this city, Dec. 31, 1905, John Grennan, in his 68th year.

Funeral from his late residence, Rahway road, Wednesday, January 3, at 8:30 a. m. and from St. Mary's church at 9:45 a. m., where a requiem mass will be offered for the repose of his soul. Relatives and friends are respectfully invited to attend. Interment in St. Mary's cemetery.

DUNHAM—On Monday, January 1, Matilda Ann, wife of Joseph Dunham, aged 69 years.

Funeral services at the Mt. Zion A. M. E. church on Thursday, January 4, at 2 p. m. Interment at M. E. cemetery.

STANBERY—At Fanwood, on Saturday, December 30, 1905, William R. Stanbery, aged 48 years.

Funeral from his late residence, Wednesday afternoon, January 3, 1906, at 2 o'clock. Interment private.

Classified Advertisements

Rates for advertisements under this heading one cent a word for first insertion, one half a cent a word for consecutive insertions of the same advertisement running for less than one month; one month, fifty cents a line (6 words to a line); double rate for advertisements set in capitals.

No advertisements received for less than ten cents.

Copy for deaths and marriage notices and classified advertising accepted up to 2 p. m.

THE DAILY PRESS is not at liberty to give any information regarding advertisements that require an address in care of this office. Persons answering these ads. should mail or leave answers as stated in advertisements.

Help Wanted.

35 MACHINISTS wanted immediately—Vise, lathe and drill men; all 14-inch lathes; all steel work; steady employment and good pay; regular hours, 55 per week, exclusive of Saturday and Sunday; only men who can and will turn out a reasonable amount of uniformly accurate work need apply. Spicer Universal Joint Manufacturing Co., Madison avenue, between Third and Fourth, Plainfield, N. J. 1 2 6 c

WANTED — Installment collector for merchandise accounts; good salary and expenses. Address Globe Company, 723 Chestnut street, Philadelphia, Pa. 12 29 3

WANTED—Girls in Watchung Knitting Mill; pay while learning. Call Mill, Watchung, N. J. 12 30 3

WANTED—Girl for general housework. Apply Mrs. DeWitt Brokaw, 38 Sycamore avenue.

WANTED—Girl for general housework; reference. 50 Washington avenue. 1 2 tf

WANTED—Competent girl for general housework. Apply 212 East Front street. 1 2 tf

Help Wanted.

WANTED—Proficient stenographer in Plainfield office; good position. Address A. B. C., care Press. 12 29 tf

EXPERIENCED operators and tuckers wanted on muslin underwear; steady work and good prices. Apply Schiller Bros., 320 West Front street. 12 30 2

WANTED—Experienced cook and laundress; colored. 717 Watchung avenue. 12 27 tf

Real Estate Agents.

The old the new, the weak, the strong,
The poor, the rich, the short, the long,
The fat, the lean, the high, the low,
The good, the bad, the swift, the slow,
The thin, the broad, the slim, the thick,
The soft, the hard, the well, the sick,
The round, the flat, the sad, the glad,
The big, the small, the girl, the lad,
The man, the boy, the dark, the light,
The deaf, the dumb, the wrong, the right,
The wise, the daft, the black, the white,
Go each in turn towards the light,
To Jeffery's office on the right,
And all emerge resolved that he
Was just the man they came to see.
136 Park Avenue, Jeffrey Building. 12-30-tf

THOSE desiring to own a farm should consult one who has been selling farms for years, and he is yours truly, William Henry Rogers, 136 Park avenue, Plainfield; telephone 44. 10 3 tf

For Rent.

SMALL light office. John Manley, insurance agent, 321 Park Ave. 12 16 tf

TO LET—Six rooms; city water and toilet. M. F. Gano, 221 Park avenue. 12 30 3

TO LET—Two connecting rooms; city water. G. Meissner, 432 Watchung avenue. 12 30 3

TO RENT—At Netherwood; four-room house to small family; $6. David Hand, Netherwood. 1 2 2

FOR RENT—Five-room flat, to small family; 36 Harmony street; $10 month. L. M. French, 36 Somerset street. 1 2 3

FOR RENT—House, 151 Duer street; city water; heater and gas; rent $20. 12 29 6

FOR RENT—Two 7-room houses; $12.50 each, per month to good tenants. F. M. Bacon, 209 North Ave. 12 14 tf

TO LET—A shop suitable for carpenter work. 74 Westervelt avenue.

TO LET—3 houses, $11, $12, $13 per month. Four rooms, $9 per month; improvements; 5 and 6 rooms; new house; all improvements; $16 per month. Adam Young, agent, 815 South Second St., City. 12 22 10

Rooms and Board.

YOUNG married couple or two young men can secure a nice sunny front room (heated), with or without board. Apply 203 Watchung avenue, corner Second St. 12 8 tf

FOR RENT—Two furnished rooms, with large bay window; will do for light housekeeping. 402 East Fifth street. 1 2 3

FURNISHED or unfurnished rooms. 325 West Second street, corner Central. 12 29 3

NICE furnished room on second floor to let, with board. 219 East Fifth street. 1 2 6

SUPERIOR TABLE BOARD—Dinners and suppers, week days and Sundays, a specialty. Mrs. Lena Hellstrom, Casino Restaurant. 12 19 tf

GOOD accommodations; low rates. Boyce's Hotel, 97 Somerset St. 12 19 tf

Lost and Found.

FOUND—Pair gold spectacles. Owner can have them by paying advertising charges. Call at Daily Press office. 1 2 2

LOST—String of gold beads. Kindly return to Brown, the jeweler, 202 Watchung Ave.; reward. 30 2

LOST—On January 1, a brindle bull pup, named Pete. Reward for return to 205 West Ninth St.

LOST—Nickel piedometer. Reward for return to this office. 1 2 3

LOST—Monogram watch fob. Reward return Daily Press. 12 30 3

LOST—Knights of Columbia solid gold watch charm. Reward for return to C. M. Suhr's barber shop, North avenue. 1 2 3

Wanted—Miscellaneous.

WANTED—To rent, farm suitable for chickens; buildings must be in good order. Address Fuller, care Press. 1 2 5

WANTED—To buy, 50 pullets. Address Frank Hedden, 118 East Fourth street. 10 12 tf

Situations Wanted.

EXPERIENCED woman wants place as cook in small family; best city reference. Call 23 Lincoln place. 1 2 3

Money to Loan.

MONEY to loan on mortgage; five per cent. Louis A. Clement, lawyer, 211 North avenue. 12 26 6

$4,000.00 to loan on first bond and mortgage, on Plainfield property at five per cent. Charles L. Moffett, attorney, 209 North avenue, Plainfield, N. J. 5 31 tf

MONEY to loan at 5 per cent. on first mortgage. Mulford, opposite depot. 3 31 tf

TO LOAN—Money on good mortgages. George F. Brown, 94 Somerset street. 3 23 tf

MONEY to loan on bond and mortgage. Charles L. Moffett, attorney, 209 North avenue. tf

Miscellaneous.

FIRST-CLASS help and first-class places at the Swedish Intelligence Office, 22 Somerset place. 5 4 tf

BABIES crochet sacques for sale; all prices; also ladies' knitted sweaters made to order. Mrs. Mayer, 54 Pearl street, North Plainfield. 4 6 tf

BEFORE selling your furniture see Latourette, 326 West Front St. tf

THE highest cash price paid for house hold goods, furniture, etc. Fred W. Hand, Auctioneer, 116 East Second St. Phone 1723.4 25 tf

TWO of the finest examples of violin-making of recent date are on exhibition in the window of J. Hervey Doane's store, Park avenue. They are the work of A. G. Thorn, of East Second street, who put every part of them together by hand. Mr. Thorn has been making violins for years as a labor of love, and his work has rare quality. He has twenty-five or thirty instruments which he will sell to those who can appreciate their beauties. 12 30 3

For Sale.

THERE is no question but Myrtle avenue is the finest residential section in North Plainfield, if you are looking for a building site. It is magnificently situated; high ground; sandy soil; convenient to railroad station and trolley. Bear in mind that this is all restricted property. Have several up-to-date dwellings for sale. Inquire of your real estate agent, or address George F. White, box 723, Plainfield, N. J. 1 2 1m

FOR SALE—One 400 egg prairie state incubator; one cyphers, 360 eggs. Address Incubator, care Press. 1 2 3

PIANO BARGAIN — Widower leaving city this coming week, must sell immediately, regardless of price, magnificent $475 upright grand piano; used less than six months; beautifully carved mahogany case without mar or blemish; very sweet full tone and sympathetic action; must be seen to be appreciated; price $160, including stool, to quick cash buyer, as must be sold immediately, to avoid packing and shipping; great chance for anyone desiring a beautiful instrument; also my Winton touring auto; price $1,000 cash. Address Owner, Box 566, Plainfield. 1 2 3

COWS, cows, cows—Will receive Tuesday, January 2, a carload of choice fresh cows and springers, which are for sale or exchange at the lowest market prices at Gus Lewis' stables, 445 18th avenue, Newark, N. J. 1 2 2

FOR SALE—Four ten room houses; all improvements; 6 minutes' walk from depot; will guarantee 7 per cent. net income for five years. F. M. Bacon, 209 North avenue. 8 26 tf

Two new panel-side grocer wagons, below price to close them out; one platform spring and one three spring. L. M. French, 36 Somerset St. 1 2 3

HOUSES for sale from $1,800 to $7,000; also some to rent. D. F. Dugan, 511 East Seventh St. 12 29 7

FOR SALE—Chestnut sorrel mare and sorrel combination cob; both fearless; very reasonable. 332 East Front street. 12 18 tf

FIRST-CLASS team of mules for sale cheap. W. E. VanCourt, Oak Tree. 1 2 3

FOR SALE—An offer of $6,000 and very liberal terms might buy a handsome house worth $9,000; grand location; if you want a fine home, cheaper than renting, here is the opportunity. Ira L. LaRue, 109 Park avenue. 9 22 tf

FOR SALE—Beautiful tract of five acres, on Woodland avenue, between the properties of Messrs. Arens and Dufion. J. T. Vail, 177 North avenue. 12 6 tf

FOR SALE—Winton Dos-a-dos phaeton, with top; $350. Apply Charles Gulick, 416 Sycamore St. 10 25 tf eod

OLD PAPERS for sale; put up in packages of 100 copies for 10c. Apply at this office. 6 7 tf

FOR SALE at one half cost, 5-horse Westinghouse compound engine (Junior) in good condition; cost $250; our price $125. Call at Daily Press office. 4 3 tf

AN OPPORTUNITY FOR YOU!

Many men fail to succeed through lack of opportunity. We lack the right men to fill hundreds of big trade opportunities now on our lists. We have these five, Clerical, Technical and Salesmen positions paying from $1,200 to $5,000 a year which we can fill at once. If you want to better your condition, write for plan and booklet. Offices in 12 cities.

HAPGOODS (Inc.), Dana Bradstreet
Suite 512, 309 Broadway, New York

LOCAL AMUSEMENTS

Unusual interest is being taken by the general public in the production of Denman Thompson's companion play to the "Old Homestead," on Thursday evening at the New Plainfield theatre. There is but one company in existence playing "The Two Sisters," and that one appears as alone with its splendid metropolitan cast and scenic effect. Two excellent and handsome actresses appear as the "two sisters" "Martha" and "Mary" Howard, who leave their country home to search for work in great New York City, the maelstrom in which so many young women have been swallowed up in its merciless grasp is being besieged with all kinds of dangers and difficulties. Harry Pepper as the Montana hero and fearless man proved a friend of the stanchest kind, and one whose reward in marrying Mary makes a happy ending to the play.

Theatregoers of the city will have the pleasure of witnessing on Saturday afternoon and night at the New Plainfiel dtheatre "Running for Office," the musical play in which Geo. M. Cohan, who is now so prominent in the public eye, met with his great success. "Running for Office" is described as a rural musical comedy. It is entirely unlike most musical plays inasmuch as it possesses a plot and characters so original and so widely different from the average musical piece as to give it the deserved credit of being one of the most entertaining and original productions yet conceived by Mr. Cohan, who has written and produced several of America's most pronounced musical successes.

"Too Proud to Beg" is the title of Lincoln J. Carter's eminently successful melodrama, which will be seen at the New Plainfield theatre tomorrow night. The piece is interesting and consistently honest as to real life, and so told as to meet the approval of the most critical of play goers. It contains an absorbing story that holds up to the last and keeps one on edge impatiently awaiting the numerous situations and climaxes that reveal the outcome of the plot. There are no steam boat explosions, railroad wrecks, pile driving devices and the other mechanical effects, that the average melodrama contains, but the success of the piece is left entirely to the dramatic value and action which relies solely on the splendidly harmonious cast to bring out its ever interesting feature. Those in the production number some of the cleverest artists on the stage and include Mary Servoss, Fred Eckhart, Jake Simons, Arthur Lynds, and the clever Boylan children, whose acrobatic work is said to be the neatest on the stage, marvellous and wonderful in the extreme. In their acting parts they speak with naturalness, tenderness and truthful candor that elicit the sympathy of all.

In "Over Niagara Falls," the new melodramatic sensation, Rowland & Clifford will offer at the New Plainfield theatre tonight, several scenes and ideas new to the stage will be presented, Lake Chatauqua, recognized as the most beautiful of any of the American lakes, is most elaborately pictured, also the interior of the Pan American Indian Congress, a complete and picturesque scene, but the act that attracts the most attention is the one in which the world famous cataract Niagara is depicted. Never before have the Falls been shown in all their pristine grandeur, and it was only after many weary months of ceaseless toil and discouraging experimenting that perfection was finally attained. Electricity is an important factor and without its aid a picture that is so perfect as to be startling could never have been produced. The ingenuity of the scenic artist and carpenter has also been taxed and several inventions new to the stage are the result.

Mr. and Mrs. Herbert Whittingham, of Baltimore, are visiting Mrs. Whittingham's parents, Mr. and Mrs. Augustus VanDeventer, of Washington avenue.

It Was Dessert
IT IS NOW RE-NAMED
"D-lighto"
THE DESSERT MAKER
At All Grocers. 10 cents.

WALL PAPER PAINTS
ASK YOUR DECORATOR FOR OUR BOOKS OR CALL WITH HIS CARD.
FOSTER-CORY CO.
854 BROAD STREET NEWARK

60 YEARS' EXPERIENCE
PATENTS
TRADE MARKS
DESIGNS
COPYRIGHTS &C.
Anyone sending a sketch and description may quickly ascertain our opinion free whether an invention is probably patentable. Communications strictly confidential. HANDBOOK on Patents sent free. Oldest agency for securing patents. Patents taken through Munn & Co. receive special notice, without charge, in the
Scientific American.
A handsomely illustrated weekly. Largest circulation of any scientific journal. Terms, $3 a year; four months, $1. Sold by all newsdealers.
MUNN & Co. 361 Broadway, New York
Branch Office, 625 F St., Washington, D. C.

HOLT'S
Should be your Jewelers This New Year
because their stocks are large—they're trustworthy—and they
Sell Cheaply.
Try
Frank Holt & Co.
Diamond Merchants, Watchmakers and Trustworthy Jewelers
6 Academy St., Opp. Postoffice.
Newark, N. J.,
and they do watch and jewelry repairing good.

HAIR TELLS CHARACTER.
Color of Hair Said to Indicate a Person's Temperament.
Many people believe that blonde, or light hair denotes affection and dark hair constancy. A person without hair is not devoid of character; far from it. The disposition of the average baldheaded man is to show such solicitude for the welfare of others, that he neglects himself. A germ causes baldness. Prof. Sabouraud, of Paris, France, inoculated a rabbit with Dandruff germs, causing it to become totally bald in five weeks' time. To rid the scalp of these dangerous germs it is necessary to apply Newbro's Herpicide.
"Destroy the cause—you remove the effect."
Sold by leading druggists. Send 10c in stamps for sample to The Herpicide Co., Detroit, Mich.
L. W. Randolph, Special Agent.

For Unsweetened Condensed Milk
Go to
Lindsay's Dairy,
327 Watchung Ave.,
TEL. 273-L.

FINEST FRESH FRUITS.
Oranges, Lemons, Apples, Grapes, Grape Fruit, etc., each the best of its kind. All reasonably priced. Also everything in Good Groceries.
Your orders will be carefully and promptly filled.
W. W. DUNN,
"THE PARK GROCER,"
Duer Street and Lincoln Place.

PLUMBERS—TINNERS.
Sewer and Water Connections a Specialty. Tin Leader Work and Roofs Receive Prompt Attention.
MOTTLEY & SPRAGUE,
Drop us postal if you need us. 1 Madison Ave.

Private Growth Coffee
Special at 25c. per lb.
Extra Quality Guaranteed.
Grocer—W. W. WILSON—Butcher
816-820 W. Third St., and Clinton Ave., Plainfield, N. J.

THE STANDARD ACCIDENT INSURANCE CO. is constantly relieving and providing for the unfortunate. Are you compeling your loved ones to chance destitution because of your negligence?
E. F. DORMAN,
Eastern Special Representative,
Room 4, 221 Park Avenue.

House and Two Lots For Sale
97 Grandview Ave.
REASONABLE.
FRED J. HUFF, ATTORNEY
204 WEST FRONT ST.

KIRCH & ZIMMERMAN
CASH GROCERS.
114 Somerset St. Tel. 493-R.
We make a specialty of teas and coffees. A large assortment of holiday goods, including nuts, oranges, apples, grapes, etc.

JOHN WINZENREID,
Furniture and Freight Express.
Moving Vans and Storage.
312 Lee Place. 'Phone 649-R.

CARL SILBERT.
JEWELER AND OPTICIAN.
Diamonds, Watches, Clocks, Jewelry, Silverware, etc. Fine Watch Repairing.
219 West Front St. 'Phone 513-J.

Amos H. Van Horn, Ltd.
JANUARY PRICE DROPS.
That no house anywhere can begin to match—we simply HAVE to cut down stocks at quickest speed—to cut down prices is the Van Horn way, luckily for you and all OTHER careful buyers!
EVERY ITEM AS IT'S ADVERTISED!
SPECIALS' THAT DO THE BUSINESS!

Parlor Tables	RUGS	Morris Chairs
3.00 Tables.....1.98	5.00 Rugs.....3.33	9.00 Chairs.....6.00
5.00 Tables.....3.33	22.00 Rugs.....14.66	12.00 Chairs.....8.00
Enameled Beds	**China Closets**	**Bedroom Suits**
4.00 Beds.....2.66	$20 Ch. Closets 13.33	25.00 Suits.....16.66
10.00 Beds.....6.66	$30 Ch. Closets 20.00	35.00 Suits.....23.33
DRESSERS	**Parlor Suits**	**CHIFFONIERS**
12.00 Dressers..8.00	27.00 Suits.....18.00	7.00 Chiffoniers 4.66
15.00 Dressers..10.00	36.00 Suits.....24.00	10.00 Chiffoniers 6.66
COUCHES	**Fancy Rockers**	**SIDEBOARDS**
10.00 Couches...6.66	3.00 Rockers...2.00	$17 Sidebd's...11.33
15.00 Couches..10.00	5.00 Rockers....3.33	$20 Sidebd's...13.33

Now's Your Carpet Opportunity
We are cutting down stocks before removal time—you get the benefit of savings! Read each price!

75c Brussels, yard	57c
85c Brussels, yard	60c
90c Extra Brussels, yard	65c
95c Extra Brussels, yard	70c
1.00 Extra Brussels, yard	75c
1.15 Velvets, yard	85c
1.25 Velvets, yard	90c
1.35 Velvets, yard	1.00
1,19 Axminster, yard	85c
1.25 Axminster, yard	89c

Bring room measure with you.
Oriental Rugs, Smyrna, Wilton, Ingrain Rugs, all at Sale Price Cuts!

"The Portland Range" Best Baker and Burner—lasts a lifetime—has nothing but finest materials in its makeup, from lids to legs—ventilated oven door, ring lids, duplex grate, wire knobs, etc., etc. Nearly 16,000 in use 40 other styles of ranges—all sizes and prices. Also Cylinder, Oak, Laundry and Pot Stoves.
STOVE REPAIRS—LOW PRICES
AMOS H. VAN HORN, Ltd.
Be sure you see "No. 73" and first name "AMOS" before entering our store.
ACCOUNTS OPENED—EASY PAYMENTS
73 MARKET ST., NEWARK, N. J.
Near Plane St., West of Broad St.
All trolleys transfer to our door.
Telephone 880.

Wm. Hand & Sons,
Moving Vans and Storage Warehouse for Furniture, Pianos, etc.
Truckmen and Riggers.
136 E. Second St., Plainfield.
Telephone 1722.
All work will receive prompt attention.

WILLIAM H. KIRCH,
CARPENTER AND BUILDER
66 DUER STREET N. PLAINFIELD
Estimates cheerfully given.
Jobbing promptly attended to. Tel. 402-J.

BUILDING MATERIAL.
Flint Rock Manufacturing Co. of Plainfield, N. J.
Flint Rock Building Blocks for building purposes in all designs and colors.

BUTCHER
Grandview Meat Market,
GEO. EGEL, Prop.
198 Somerset St. Tel. 321-J.
Choice Meats, Poultry, Game and Provisions.
Orders called for and delivered.

ALEX. LUSARDI,
Foreign and Domestic Fruits, Choice Confectionery, Nuts, Cigars, etc.
211 W. Front St. Tel. 507-W.

E. B. MAYNARD.
New Shop, New Furniture, Best Service.
TONSORIAL ARTIST.
Also Choice Cigars.
141 North Ave., Plainfield N. J.

HENRY J. WIERENGA,
EXPRESSMAN AND TRUCKMAN.
All kinds of Express and Trucking business promptly attended to.
Leave your orders at store of Joseph Sattels, Pianos and Organs, No. 108 North Avenue, and the same will receive immediate attention.

TRY
DOBBINS'
NICKEL YARA CIGARS
208 Park Ave., Plainfield, N. J.

WM. H. BROKAW,
Carpenter and Builder.
I estimate on shmall as well as large contracts. Will call and submit figures.
661 West Front St. Tel. 301-L.

J. C. POPE & CO.,
INSURANCE AGENTS,
110 E. Front St., Plainfield, N. J.

JOHN J. LEAHY
Plumbing Heating Tinning
All work guaranteed. Estimates furnished Telephone connections
136 PARK AVENUE

T. H. LAURY. S. S. DAUDT
Laury & Daudt,
MASON AND BUILDER.
Office, 323 East Front Street.
Tile Setting, Mantel & Front Work.

McCULLOUGH'S STEAM MILL,
21 Steiner Place, North Plainfield, N. J.
R. H. McCULLOUGH, Prop.
Sash, Blinds, Doors, Mouldings, Scroll Sawing, Turning, etc. Estimates cheerfully furnished.

A. H. ENANDER,
Sanitary Plumbing, Gas Fitting, Steam and Hot Water Heating.
Contractor for Sewer Connections.
125 Watchung Av. Rear.

LOUIS BECK
Carpenter and Builder.
719 South Ave. 'Phone 480-W

EDWIN A. CRAIG,
Electrician,
202 E. Front St. Tel. 293-J.
Repairing in all its branches.

BROWN'S
Watch, Clock and Jewelry Repair Shop is where you get Satisfaction.
202 Watchung Ave. Trolley Station.

Southern Restaurant.
25c—A SPECIAL DINNER—25c
Very Popular.
Home-made Pies, Cakes, etc., Fresh Daily. Family Trade Solicited.
115 Madison Ave., Plainfield, N. J.

LADIES DESIRING KNIFE-PLEATING OR PINKING done, will please leave their orders at No. 22 Duer St., and it will receive prompt attention. MRS. FORCE.

PAINTERS AND DECORATORS.
We call your attention to our fine display of
New Wall Papers.
We can't describe the patterns, but they are new, striking and effective, and with our large assortment we are sure to please.
Paints, Oils and Varnishes.
Woolston & Buckle,
145 North Avenue.

RESOLVE
to save money on your Wall Paper bill by purchasing of us. We have a varied Selection of Beautiful Patterns, all the latest Color Effects. Best Decorating—Papering and Painting. Ask for Estimate.
JAMES C. HANSEN,
141 EAST FRONT ST.

1905 Wall Papers.
IMPORTED & AMERICAN GOODS.
C. CONOVER & CO.
Decorators, Painters and Paperhangers. Window and Plate Glass.
115 Elmwood Pl. Tel. 226-J

I. N. WYCKOFF,
PAINTER AND DECORATOR,
556 West Front Street.
Papering a specialty. First-class work my motto. Glass furnished and Glazing done.
Telephone 292-L.

CESSPOOLS AND GARBAGE.
Mrs. John Brown,
Successor to John Burke and Jones & Co.
Cesspools and Vaults Cleaned from $3.00 upwards
Satisfaction Guaranteed.
Don't give your order until you consult me.
Estimates Cheerfully Given.
Leave orders at J. T. Vail's, North Avenue, Plainfield, N. J. Postoffice Box 718.
FRANK BURKE, Manager.

YOU WILL NEVER BUY A HOME WITH MONEY PAID FOR RENT IN THE PAST.
START NOW TO
OWN A HOME
of your home by taking out shares in
THE CENTRAL BUILDING AND LOAN ASSOCIATION,
OF PLAINFIELD.
J. F. MacDonald, Sec'y.
Smalley Building, 149 North Ave.

STONE
AT
Bartle's Stone Yard
Corner Church and Second Streets.
All kinds of
Cut Stone, Building Stone, Flagging and Curb Stone.
Have some 18-inch and 2 and 3-feet walk very cheap. Leave orders for your foundation and cesspool stone with us.

William H. Pope,
ELECTRICIAN.
All kinds of electrical work done at reasonable prices.
116 NORTH AVENUE.

L. Moraller & Son,
Watchmakers and Jewelers.
Watches, Clocks and Jewelry. Fine Watch and Clock Repairing a Specialty.
219 Park Ave. Plainfield, N. J.

J. W. VAN SICKLE,
132 North Ave., Plainfield, N. J.
Fresh and Salted Meats.
Game in Season. Philadelphia Scrapple.
Orders called for and delivered promptly.
Telephone No. 462-J.

Ralph Bullman,
CARPENTER and BUILDER
Estimates. Jobbing. Special Repairs.
93 Grandview Ave. 'Phone 562-J.

Baggage Express.
HOAGLAND,
230 Park Ave. Tel. 524-W

CHAS. L. STANLEY,
FLORIST.
144 North Ave. 'Phone 398-L
Exceptionally large assortment Plants and Cut Flowers.
30,000 feet glass, 1126 South avenue.
Xmas Greens all kinds.

WORTH & MARSH
(Successors to J. J. Heidelott.)
31 Somerset St., Plainfield, N. J.
The New Air Light with 150 candle power mantle.... Complete..... 69c

McMANUS BROS.
A GRAND OPPORTUNITY FOR STOVE BUYERS.

BIG CLEARING SALE OF HEATING STOVES, AND SOME EXCEPTIONAL VALUES IN RANGES that should engage your attention. The following prices spell economy. It means a big saving to you if you buy NOW.
CYLINDER HEATERS—A little better made than the ordinary kind, priced at 2.95.
OIL STOVES—Remarkable heaters, latest and most improved smokeless and ordorless burners. Only 3.50.
POT STOVES—The best values you ever saw, from 6.50 up.
OAK HEATERS—Handsome full nickel trimmed stoves, great heaters for the money. Upwards from 7.50.
RANGES—Our No. 7 Range at 11.90, and our No. 8 at 14.85, must be seen at our stores if you would get an idea of their great worth. Their cooking qualities delight all housewives. Most economical in the consumption of coal.
McMANUS BROS,
Elizabeth's Great Furniture and Carpet Stores.
EVERYTHING FOR HOUSEKEEPING.
105, 107, 109 First St., ELIZABETHPORT.
Liberal Credit Given. Stores Open Evenings.
Prompt Deliveries to Your Doors.

CLYDE LINE to Florida
Only Direct All-Water Route Between
NEW YORK, BOSTON and CHARLESTON, S. C., JACKSONVILLE, FLA.

St. Johns River Service between Jacksonville, Palatka, De Land, Sanford, Enterprise, Fla., and Intermediate Landings
The "Clyde Line" is the favorite route between NEW YORK, BOSTON, PHILADELPHIA, and EASTERN POINTS, and CHARLESTON, S. C., and JACKSONVILLE, FLA., making direct connection for all points South and Southwest
Fast Modern Steamships and Superior Service
Florida, with its Outdoor Pleasures of Golf, Tennis, Boating, Driving, Etc.
W. D. THICKSTUN, Agent, 197 North Avenue.
THEO. G. EGER, G. M.
WM. P. CLYDE & CO., General Agents, 19 State Street, New York.

COAL DEALERS.
The Coal That Nature Made to Burn.
The proof of the superior quality of our Lehigh coal is the fact that every piece is pure and clean, and therefore gives the most intense heat at the lowest minimum of cost.
An order to us guarantees the prompt delivery of the Very Best Coal at reasonable prices.
Boice, Runyon & Co.
Coal, Lumber and Masons Materials.
Park Ave. opp. North Ave.,
Plainfield, N. J.

For the Best Screened Coal
TRY NASH.
Office 311 Park Avenue. Telephone 496 L
Yard and office 686 So. 2d St. Telephone 357 Y.
Call and see what you can buy for $5.75 a ton. The best Pea Coal in the city for $5.00 a ton.

TenEyck & Harris,
—DEALERS IN—
LEHIGH VALLEY COAL.
Office: Rowley's Drug Store, 218 West St. Telephone 23-F.

JOHN JOHNSTON
All the best grades of
COAL.
929 South Ave. 'Phone 193

COAL AND WOOD
We are now ready to take your orders for
COAL
of the best quality of Hard Lehigh, carefully screened and as free from slate as can be bought.
RUGG & CLINE,
430 West Third St. 'Phone 93.

Coal I have on hand some very fine Hard and Medium Coal. All kept under sheds. Pea Coal $5
L. A. RHEAUME,
140 East Fourth St. Telephone 440-W.
Yard, 674 South Second St. Telephone 231.

GEO. O. STEVENS
COALS
747 WEST FRONT ST.

KELLER'S
Dyeing & Cleaning Establishment
128 Park Ave., Plainfield.

THE PLAINFIELD EXCHANGE for WOMAN'S WORK.
DOLLS.
All sizes with extra wardrobes
502 Watchung Avenue.

TURKISH BATHS!
TRY ONE.
Ladies, morning. Gentlemen, afternoons. Take trolley to Sanitarium.
Somerset Street

LIFE INSURANCE.
Is second only to divine assurance. There is no greater gift for your loved ones than an Endowment Policy in
The Penn Mutual Life.
HARRY G. ADAMS,
Dist. Manager.
207 East Front Street. Telephone 497-L.

SPECIAL FOR THE HOLIDAYS.
Closing Out Sale of Automobiles, Bicycles, Phonographs, Pianos and all Musical Instruments. Guns and Ammunition 50 CENTS ON THE DOLLAR.
Highest Prices Paid for Second-hand Bicyles
S. W. FRUCHT,
224 West Front St., Plainfield.

SPECIAL SALE OF HORSE BLANKETS.
Reduced prices on all Blankets for the next ten days. Buy now and save money. Wagons and Carriages of all kinds in stock or made to order.
N. P. Carriage Manufactory,
W. J. CONROY, Prop.
175-177 Somerset St. Tel. 360-L

H. EGGERDING,
121 Park Ave., Plainfield, N. J.
Manufacturer of the Celebrated
JOCKEY CLUB AND C. O. D. CIGARS
advises a trial of his new Clear Havanas—"La Union de Cuba" and "Excellencia."

I FURNISH PLANS,
Specifications and a Loan for small home builders. Complete house. Call or write.
CHAS. F. STAHL,
BUILDER, 32 Somerset St.

PLAINFIELD WINDOW CLEANING CO.
HOUSE RENOVATORS.
Be up-to-date, have your hardwood floors waxed and polished. All orders given prompt attention.
WM. A. KLINE, 611 W. 3d St

S. HIRSCH,
The New York Ladies' Tailor and Furrier, has has opened his new place with a full line of imported models and is ready to attend the public. 402 Watchung Avenue.

UNION CO. PLEASED WITH CO. K'S SHOWING

PLAINFIELD COMPANY MADE BEST SHOWING IN REGIMENT.

General Breintnall says in his annual report: "The improvement in the status in the Second and Third regiments, in the respect of percentage of yearly duty and present at muster, has so brought up their figures of general merit that now the Third Regiment ranks the highest in general average of all the regiments, and the second is only 4-10 per cent. behind it."

Of the companies in the Second Regiment which show 85 per cent. or better in general merit, Company K, of Plainfield, commanded by Captain William B. Martin, of Elizabeth, has the highest record, 87 2-10 per cent. The people of Union county will be pleased with this excellent showing of their local guardsmen, and Gen. Breintnall's comment is indeed high praise and reflects credit upon the officers and upon the men for their appreciation of their responsibility to strive for soliderly efficiency.—Elizabeth Journal.

Behind the Scenes of Newspaperdom.

Readers of daily newspapers seldom realize the arduous work that has been put into every issue of their favorite sheet. Arduous, when everything is running smoothly, but when in the systematic chain there is a weak link, then indeed the difficulties to be overcome are stupendous. No man likes to be kept waiting for his morning news—and no newspaper likes to keep him waiting. So in the smallest fraction of time the link must be renewed and the paper must go to press if everybody belonging to it, from editor to office boy, drops in his tracks. A very real incident is related by Caroline A. Huling in her story in the January Lippincott's called "The Strike in the Clarion Office." It is written from the inside, for Miss Huling is herself an editor, and it shows how a strike was averted and the paper printed on time, all through the coolheadedness of its society editor. Sympathy is never wasted when offered to the newsgatherers who turn flight into day to feed a voracious public.

Reading System

New Jersey Central.

Stations in New York foot of Liberty, and Twenty-third Street and North River.
In effect December 3, 1905.

For New York—2.17, 3.37, 5.36, 6.02, 6.29, 6.57, 7.25, 7.28, 7.55, 7.47, 8.02, 8.11, 8.30, 8.36, 8.46, 9.30, 9.59, 10.28, 11.00 a. m., 12.03, 12.44, 1.18, 2.31, 2.49, 3.44, 4.13, 4.47, 5.52, 6.29, 6.43, 7.08, 7.32, 8.27, 9.27, 9.40, 10.17, 11.28 p. m. Sunday trains—2.17, 3.37, 4.47, 7.40, 8.01, 8.52, 9.34, 10.02, 9.49, 10.32 a. m., 12.40, 1.45, 2.40, 3.17, 3.30, 5.41, 6.35, 6.48, 8.13, 8.27, 8.35, 9.42, 10.22 p. m.

For Newark—5.36, 6.29, 6.57, 7.05, 7.28, 7.47, 8.11, 8.36, 8.46, 9.30, 9.59, 11.00 a. m., 1.18, 2.31, 2.49, 3.44, 4.13, 4.47, 5.53, 6.29, 7.08, 7.32, 9.40 p. m. Sunday trains—7.40, 8.01, 8.52, 9.34, 10.02, 10.32 a. m., 12.40, 1.45, 2.40, 3.17, 3.30, 5.41, 6.48, 8.13, 8.35, 9.42, 10.22 p. m.

For Somerville—5.19, 7.11, 8.21, 9.17, 9.55, 11.00 a. m., 1.01, 1.41, 2.02, 2.11, 3.30, 4.33, 5.03, 5.29, 6.04, 5.57, 6.19, 6.38, 7.12, 7.33, 8.08, 9.37, 10.28, 11.26 p. m., 12.59 night. Sunday trains—5.45, 8.42, 11.13 a. m., 2.03, 3.40, 5.37, 7.05, 8.30, 10.15, 11.16, 11.25 p. m.

For Flemington—7.11, 11.00 a. m., 2.11, 5.29, 6.19 p. m. Sunday—8.42 a. m., 5.37 p. m.

For Phillipsburg and Easton—5.19, 8.21, 9.55 a. m., 2.11, 5.29, 6.38 p. m. Sunday trains—5.45 a. m., 2.03, 7.05 p. m.

For Bethlehem, Allentown and Mauch Chunk—5.19, 9.55 a. m., 2.11, 5.29 p. m. Sundays—5.45 a. m., 2.03, 7.05 p. m.

For Wilkesbarre and Scranton—9.55 a. m., 2.11, 5.47 p. m. Sundays—5.45 a. m., 5.47 p. m.

For Long Branch, Ocean Grove, etc.—2.37, 8.11, 11.00 a. m., 12.44, 4.13, 4.47, 6.29, 11.28 p. m. Sunday—(Except Ocean Grove) 3.37, 8.52 a. m., 3.30, 8.13 p. m.

For Red Bank—3.37, 8.11, 11.00 a. m., 12.44, 1.18, 3.44, 4.13, 4.47, 6.29, 11.28 p. m. Sundays—3.37, 8.01, 8.52 a. m., 3.30, 8.13 p. m.

For Lakewood and Atlantic City—3.37, 9.30 a. m., 1.18, 2.49 p. m., (3.44 p. m., Lakewood only).

For Toms River and Barnegat—3.37, 9.30 a. m., 1.18, 3.44 p. m. Sundays—8.01, 8.52 a. m.

For Philadelphia—5.17, 7.44, 8.51, 9.39, 10.51, 11.42 a. m., 12.42, 1.39, 2.45, 3.42, 6.45, 7.46, 8.50, 9.46 p. m., 1.17 night. Sundays—5.17, 9.53, 10.39, 10.44, 11.42 a. m., 2.45, 3.42, 4.55, 5.39, 6.45, 7.46, 9.46, 11.25 p. m., 1.17 night.

For Trenton—5.17, 7.44, 8.51, 10.51, 11.42 a. m., 12.42, 3.42, 6.45, 8.50, 9.46 p. m., 1.17 night. Sundays—5.17, 9.53, 11.42 a. m., 4.55, 6.45, 9.46, 11.25 p. m., 1.17 night.

For Baltimore and Washington—8.51, 10.44 a. m., 12.39, 2.45, 6.45, 7.46 p. m., 1.17 night. Sunday—10.44 a. m., 12.39, 2.45, 6.45, 7.46 p. m., 1.17 night.

For Reading and Harrisburg, via Bound Brook—5.17, 7.44, 10.51 a. m., 1.17 night. Sunday—5.17, 10.44 a. m., 2.45 p. m. Via Allentown—5.25, 9.55 a. m., 2.11, 5.47 p. m. Sunday—2.03, 5.47 p. m.

For Pottsville, Sunbury and Williamsport—5.19, 9.55 a. m., 2.11 p. m. Sundays—2.03 p. m.

*Change cars at Bound Brook.

W. G. BESLER, Vice Pres. & Gen. Mgr. C. M. BURT, Gen. Pass. Agent.

Lehigh Valley Ralroad

Time Table in Effect Dec. 3, 1905.
LEAVE SOUTH PLAINFIELD, N. J.

8.00 a. m. daily (except Sunday) local to Mauch Chunk.

8.37 a. m. daily for Easton, Wilkesbarre, Rochester, Buffalo, and principal intermediate stations.

10.22 a. m. daily, solid vestibule train to Buffalo, Detroit, and Chicago and principal intermediate stations.

1.57 p. m. daily, local for Easton, Mauch Chunk, Hazleton, Pottsville and Shenandoah.

4.58 p. m. daily (except Sunday) "Wilkesbarre and Scranton Express" Solid vestibule train to Wilkesbarre, through Parlor Car via D. & H. R. R. to Scranton and Carbondale.

6.21 p. m. daily (except Sunday) local to Easton.

6.40 p. m. daily, solid vestibule train to Buffalo, Toronto and Chicago and principal intermediate stations except Rochester.

FRANK ROWLEY, City Ticket Agent, 218 West Front Street, Plainfield, N. J. Telephone 112.

SHOP BY MAIL OR TELEPHONE. L. D. 'PHONE 4710.

S. HEYMAN.

THE BARGAIN CENTRE OF NEWARK.

77 and 79 Market Street. Between Plane and Washington Streets

WE GIVE S. & H. GREEN TRADING STAMPS.

Producers to Consumers Sale.

Genuine Opportunity to Buy at Makers Cost.

A sale planned months ago and destined to at once place this store in the forefront as the best shopping headquarters in New Jersey. Prove the economies offered to the benefit of your own pocketbook. Attend this sale and share in the

Greatest of All January Bargains.

Most Important of All January White Sales.

Women's Pretty Petticoats.

Extra choice assortments, dainty and desirable, at extremely low prices.

1.00 to 1.25 Petticoats, 69c—Made from very fine grade muslin, full width and well sewed, trimmed with very deep lace umbrella ruffle, also some tucked and embroidery ruffle, a big bargain at special sale price of 69c

1.69 Petticoats, 89c—Women's Petticoats, made from very fine grade muslin, full width, some are tucked, others plain with assorted lace trimming, some with fine embroidery, worth up to 1.69, sale price 89c

Corset Covers.

Women's Corset Covers—Made from fine cambric, perfect fitting, all meas felled, trimmed with Torchon lace, in all sizes, not more than two to a customer, each 9c

50c Women's Corsets, 29c—Here are 700 pairs of the very best 50c Corsets you can buy at any reliable store. They are made from best jean, in white and gray, full boned, lace trimmed top and bottom, all sizes. Remember, these are real 50c Corsets. At this sale at only 29c

Hundreds of other sale items throughout the store.

CHARGE ACCOUNTS OPENED

There's a Christmas Air . . . .

about the store even now. It's all aglow with a radiance of handsome things that are simply indescribable in their magnificence. Furniture of all styles and periods, from the simplest to the most elaborate productions, and at prices never before quoted for like quality.

This picture is just one of the many beautiful patterns of Library Tables we are showing.

The elegant carving and beautiful grain of the wood is a delight to the most fastidious.

In Quartered Oak.. $89
In Solid Mahogany $95

You make no mistake in giving Furniture, particularly if it comes from Greene's.

Select it now and we will deliver it when you are ready.

GREENE'S

31-33-35 Market St.
OPPOSITE COURT HOUSE.
Cash or Credit. Cash or Credit

THE M. A. BROWN CLEANING and DYEING ESTABLISHMENT, 218 West Second Street, will continue just the same in their superior method. She has the only expensive operator and high price workman in the city.
Monthly contracts will be ready by January 1st.
Call and get one.

PUTNAM & DeGRAW.

Men's heavy Gloves and Mittens. Men's Sweaters and Overshirts. Underwear for Men, Women and Children. Special prices on side and back combs.

90 Per Cent

Of Headaches

comes from eye strain. Avoid all headaches by wearing perfectly fitting glasses. Examination free.

STILES & CO.

Philadelphia EYE SPECIALISTS.

107 E. Front St.

Every Thursday.

Hours: 11.15 a. m. to 1 p. m. and 1.45 p. m. to 4.30 p. m.

Vail JEWELER AND OPTICIAN

103 Park Ave.,

calls your attention to his

Rimless Glasses.

They Look Good and You See Good.

Advertisements

—FOR—

New York Herald,
World, Times, Sun, Journal,
Telegram, American,
Brooklyn Eagle
—and—
Newark Evening News
Received at

The Daily Press

AT REGULAR OFFICE RATES.

This is the man who caters to the 'inner man'

TIMBO'S DINING ROOMS

133-135 North Ave. Tel. 372-J.

Order what you will, you'll find it on our bill. Prices are low; Timbo makes them so.

GROCER

Staple and Fancy Lines. Best Minneapolis Flours. Down town prices duplicated and quality of stock the best. Prompt deliveries a feature with me.

H. A. WEBER.

140 Liberty St. 'Phone 227-W.

FRANK MIKA. FELIX PAWLIK.

Gentlemen's Tailors

Cleaning, Pressing, Dying and Repairing. Charges reasonable.

180 EAST FRONT ST.

JOHN WIRTH

(Successor to Henry Liefke.)

Bakery and Confectionery.

201-203 West Front St. Tel. No. 722.

All orders delivered at short notice.

I. SHRAGER,

PRACTICAL TAILOR.

Suits to order $14.00 up. Top Pants from $3.00 up. Cleaning, Pressing, etc.

113 Madison Ave., near W. Front St.

Kindling and Grate Wood.

Cedar Posts and Bean Poles. Prompt deliveries. Orders received at 69 Somerset St.

JOHN MOBUS,

P. O. Box 320.

JOHN A. KOCH

Dealer in

Meats, Poultry, Fish, Oysters, etc.

200 Watchung Ave.

Corner Second Street. Telephone 573-J. Orders called for and delivered.

STATIONERY AND SCHOOL SUPPLIES.

HARPER,

411 PARK AVENUE.

Accident { Registration and $1,000 Accident Insurance $1 per year.

E. E. NELSON.

First National Bank Building

John Mullins & Sons

For the Bedroom.

1 Bed, 1 Mattress, 1 Spring, 2 Pillows, 1 Chiffonier, 20 yards Matting - - - - - - - - $16.50

For the Parlor.

1 Parlor Suit, 2 pair Lace Curtains, 2 Poles and Fixtures, 1 Parlor Table, 1 Clock, 1 Rug, 2 Pictures - - - - - - - $42

For the Dining-room

1 Extension Table, 6 Cane Seat Chairs, 15 yards Carpet, 1 Oak Sideboard, 1 Couch - - - - - $24.00

Sale of

Parlor Suites.

5-piece Silk Damask Parlor Suites, reg. price 60.00 sale price - - - $30.00

5-piece Silk Damask Parlor Suites, reg. price 65.00, sale price - - - $35.00

5-piece Silk Damask Parlor Suites, reg. price 75.00, sale price - - - $38.50

5-piece Silk Damask Parlor Suites, reg. price 100.00, sale price - - - $50.00

5-piece Silk Damask Parlor Suites, reg. price 110.00, sale price - - - $60.00

218-220 Market Street, Newark.

Merry Christmas, Happy and Prosperous 1906 to all.

Greeting of the Mathushek & Son Piano Co. of New York.

PIANOS, ORGANS

Excellent Values at Sacrifice Prices for Christmas to Encourage Music in Your Home.

Terms to Suit Your Desires. Liberal Discount for Cash.

		Former Price.	Reduced Price.
UPRIGHT PIANOS.			
Mathushek & Son, Patent Duplex Sounding Board (Oak), used		$350	$250
Krakauer, Ebonized, used		250	100
USED SQUARE PIANOS—Rosewood.	Octaves.		
Senior & Grovesteen	6	$300	$25
Stodart	6½	250	15
2 Nuns & Clark	6¾	350	25
Barmore	6½	300	20
Seaburg & Peiffer	6	300	20
Grovesten & Truslom	6¾	350	10
Marshall & Traver	6	300	10
Senior & Dwight	6½	350	15
Doane, Wing & Cushing	6¾	300	20
John Abbott	6	300	15
ORGANS—Walnut.	Stops.		
Standard	8	$ 50	$10
Bridgeport	7	50	15
Smith American	11	75	25
Geo. Woods & Co.	10	100	25
Mason & Hamlin	10	100	50
Fulper	10	50	15
Sterling	11	75	25
Kimball	10	75	25
Cornish	10	50	10
2 Prince Melodeons		25	5

Handsome Stool and Scarf With Each Piano.

Free Delivery Within Reasonable Distance and 12 months Free Tuning

MATHUSHEK & SON PIANO CO.

Manufacturers of Grand and Upright Pianos. Factory Salesroom 310 W. Front St. Tel. 448-J. PLAINFIELD, N. J.

OPEN EVENINGS UNTIL CHRISTMAS.

A Large Assortment of Fine Fruits.

Oranges, Tangerines, Table and Cooking Apples, Bananas, Grapes, Florida Grape Fruit, Cranberries, Sweet Potatoes, Dried Fruits, Nuts, Table Raisins, Plum Pudding, Mince Meat, Celery, Green Beans, Spinach.

R. W. BARNES.

217 PARK AVE. 'PHONE 344-L.

TEA IN COMPRESSED TABLETS THE LATEST.

Department of Agriculture Is Elated Over Its Latest Experiment in This Line.

Washington, Jan. 2.—The latest novel experiment to be made by the Department of Agriculture is that of compressed tea into tablets, one of which will make a delicious cup of tea. As a result, what would ordinarily make a big package of tea can by this new and unique method be placed in a space about the size of a safety match box. The tea is grown at the department's experimental tea gardens at Summerville, S. C.

The department has been engaged in this experiment for some time, and and last week a large box of sample packages of tea tablets was received by Dr. Galloway, director of the bureau of plant industry, for inspection.

Each little box if compressed tea contains twenty tablets about the size of a penny, but about twice as thick. They are dark green. Dr. Galloway states that the most favorable reports have been made by those who have tried the tablets. The tablets are said to contain no adulterant. It is explained that the taste of the tea is in no way bettered by the form of tablets, but the chief value lies in the fact that it is compressed and takes up less room.

It has been the object of the department for some time to find means of providing food for the army and navy which could be prepared in such a way as to save space, but so far all attempts have proved unsatisfactory. It is now believed by the officials of the department that these tablets will fill not only government requirements, but those of general merchandise and family use.

$2,000,000,000 IN NEW CHARTERS.

Total Company Capitalization in Eastern States for Current Year.

New York, Jan. 2.—Charters taken out in eastern states during 1905 represent a total capitalization of well over two billions; the exact figure is $2,153,334,811. During December the big companies incorporated totaled $118,909,100, bringing the total for the year to $1,674,105,211, compared with $1,003,242,20 last year and $1,572,204,000 in 1903. Companies having an authorized capitalization of $100,000 and less than $1,000,000 represented a total of $39,322,000 this month, a slight increase over November; for the year the total is $479,229,600.

The December total of incorporations having capital stock of $1,000,000 and over is distributed among the various states as follows:

New York	$66,659,100
New Jersey	32,650,000
Maine	17,000,000
Miscellaneous	2,000,000
Total	$188,909,100

Th largest individual item is the increase of the Southern Bell Telegraph and Telephone Company, $29,000,000; several telephone companies are increasing their capital, with a view to extending operations consequent upon keener competition. Another large amount, $10,000,000, is represented by an increase in the capital of the American Cigar Company. Mining interests are well represented, as also are railways.

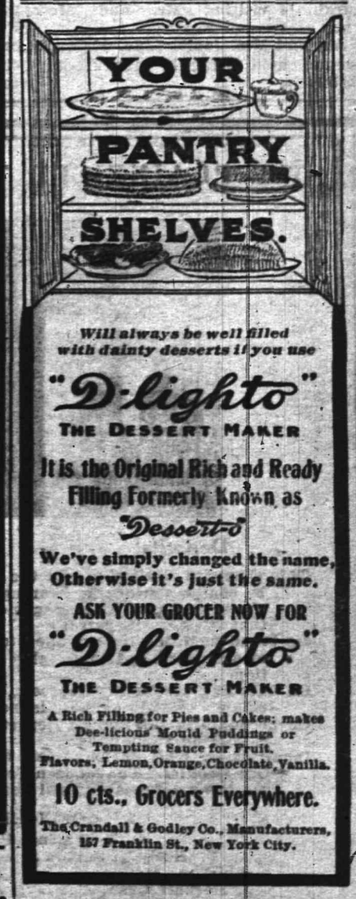

Will always be well filled with dainty desserts if you use

"D-lighto"
THE DESSERT MAKER

It is the Original Rich and Ready Filling Formerly Known as "Dessert-o"

We've simply changed the name, Otherwise it's just the same.

ASK YOUR GROCER NOW FOR

"D-lighto"
THE DESSERT MAKER

A Rich Filling for Pies and Cakes; makes Dee-licious Mould Puddings or Tempting Sauce for Fruit.
Flavors, Lemon, Orange, Chocolate, Vanilla.

10 cts., Grocers Everywhere.

The Crandall & Godley Co., Manufacturers, 157 Franklin St., New York City.

WALL PAPER PAINTS
ASK YOUR DECORATOR FOR OUR BOOKS OR CALL WITH HIS CARD
FOSTER-CORY CO.
554 BROAD STREET NEWARK

There Is No More Valuable institution, both to the family and the State, than the Life Insurance Company. Total payments to policyholders by The Prudential, over One Hundred Million Dollars.

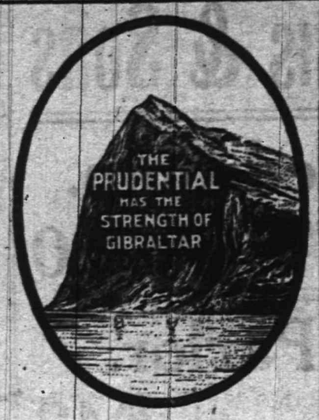

Write for Information of Policies

The Prudential

Insurance Co. of America. Home Office, NEWARK, N. J.

Incorporated as a Stock Company by the State of New Jersey.

JOHN F. DRYDEN, President.
LESLIE D. WARD, Vice President. EDGAR B. WARD, 2d Vice President.
FORREST F. DRYDEN, 3d Vice-President. WILBUR S. JOHNSON, 4th Vice President and Comptroll r.
EDWARD GRAY, Secretary.

C. E. BALL, Sup't., Rooms 2-3-4, Bank Building, E. Front St. and Park Ave. 2197
Plainfield, N. J. Telephone No. 334-L

FRED'K J. POPE, Dist. Man'g'r Ordinary Dept., Room 214, Babcock Building, Plainfield, N. J.
Telephone 253, Plainfield, N. J.

GESANG AND TURN VEREIN HAS JOLLY GOOD TIME.

Entertainment Followed by a Dance at Saengerbund.

With one of the largest crowds in attendance the society has yet entertained, the Gesang and Turn Verein conducted its annual New Year's reception in Saengerbund Hall Sunday night.

In the early part of the evening an entertainment was given which comprised the following numbers: Selections by the Singing Section; monologues by August Wolf and Frank Neidig; vocal selections, Alexander Dresselt and Joseph Laible; violin selections, B. A. Paroubek; violin and piano selections, Frank and Otto Linke; zither and violin selections, Frank Jellig and Hugo Maul; zither selections, the Misses Jellig.

The leader of the singing section, Herman Eichorn, was presented with a parlor clock, the presentation speech being made by William Gardner, president of the society. Following the entertainment, which concluded at midnight, the singers ushered in the New Year with song and dancing was taken up, continuing to an early hour yesterday morning.

The committee which had the affair in charge consisted of August Wolf, chairman; Charles Meyer, Jr., John Retzer and Max Mothus.

Booker—Johnson.

James G. Booker and Frances Johnson, colored, were married at the Mt. Zion M. E. church parsonage on December 20, by Rev. H. C. Ashton, the pastor. They are living here.

Bank's Souvenir.

The First National Bank has sent out to its depositors and friends a neat little New Year's gift in the form of a memorandum book.

Miss Mattie Shimmers, of Newburgh, is visiting Mr. and Mrs. Thomas Fay, of North avenue.

Mr. and Mrs. James Line, of Grant avenue, held a family dinner party yesterday.

PRESIDENT RANDOLPH ON COUNTRY'S FUTURE.

Refers to General Prosperity and Tells How to Maintain It.

In the annual financial and commercial review of the New York Herold yesterday, former Mayor L. V. F. Randolph, president of the Consolidater Stock Exchange, points the way to maintain the country's prosperity. He says:

"Peace, freedom, ingenuity, education, good crops, unequalled enterprise and unsurpassed industry have combined to produce in our country at the close of the year 1905 a prosperity of which our fathers would hardly have ventured to dream. Gold money and paper money have stimulated the enormous development of American resources.

"We would do well to remember that the use of stimulants is attended with danger. Overcapitalization there has been. Overtrading may come. Extravagance and waste are widely prevalent, as is also that unconscionable rapacity for wealth which is ever the most serious danger to a nation.

"If our citizens could but experience what Mr. Charles E. Hughes has recently and aptly termed "a new baptism of self-respect and manhood" then our prosperity would indeed have an added charm and a value inestimable."

In Honor of Her Son.

In honor of his return from college for the holidays, Mrs. Stevens gave her son, Raymond Stevens, a card party at his home on Saturday night. There were ten guests, intimate friends of Mr. Stevens and there were many features to make the affair a highly enjoyable one.

Boy Crapster Left Bicycle.

Officer Overbaugh broke up a newsboys' crap game back of French's mill this morning. The players escaped, but the cop confiscated six cents and a bicycle left behind in the flight.

THE PLAINFIELD TRUST COMPANY

Deposits - - - $1,600,000

This Company desires to call the attention of those who may be contemplating the opening of a local bank account, to the strength of its management and to the liberal terms that it offers to patrons.

Its broad facilities are extended to all who desire the services of a modern and thoroughly progressive banking institution.

On checking accounts 3 per cent. interest is paid, provided a balance of $200 or more is maintained.

On accounts in the Special Department 3½ per cent. interest is paid on $5.00 or more.

Inquiries by mail or in person will be gladly responded to. Our Booklet, "The Modern Trust Company," descriptive of the law's safeguards, will be mailed upon request.

OFFICERS.

O. T. Waring, President.
A. V. Heely ..... Vice-President
Henry A. McGee ..... Vice-President
J. Herbert Case ..... Secretary
Edward F. Feickert ..... Ass't Secretary

DIRECTORS.

Ernest R. Ackerman, J. Herbert Case, Frederick Geller, Augustus V. Heely, James W. Jackson, Edward H. Ladd, Jr., Charles W. McCutchen, Henry A. McGee, Walter M. McGee, George P. Mellick, Charles A. Reed, Isaac W. Rushmore, Samuel Townsend, Lewis E. Waring, Orville T. Waring

HOPE CHAPEL SOCIETY HOLDS RECEPTION.

Members of Congregation Meet to Exchange New Year's Greetings.

Observing the annual custom, the Ladies' Aid Society of Hope chapel held "open house," last night, for the purpose of greeting members of the congregation and exchanging New Year's greetings. The reception was held in the Sunday-school rooms and the attendance was large throughout.

During the evening an informal programme was given, among the contributions being piano selections by Miss Mary Radford; vocal solos by Mrs. J. M. Millar; violin selections by Miss Agnes McInness, accompanied by Miss Mary McInness, and selections by a quartette composed of Mrs. Millar, Miss Edna Eckert, Thomas Hendry and James McKnight. Rev. L. R. Howard made an appropriate address. Refreshments were served by members of the Young Women's Bible class.

The committee which arranged and had charge of the affair consisted of Charles Vincent, Mrs. William Gray, Mrs. Clark and Mrs. Harry Corlies.

INJURIES PROVE FATAL.

Abram Q. Fine Dies As Result of Fall Downstairs.

From the effects of injuries received by falling downstairs at his home on West Third street, several weeks ago, Abram Q. Fine died at Muhlenberg Hospital, Saturday. A pipe which he had in his mouth was driven upward, piercing the roof, and he was hurt internally.

Mr. Fine was seventy-three years old and was employed for many years as a machinist at the Potter Press Works. He was connected with local fraternal organizations and was widely known throughout the city. He leaves a son.

The funeral service will be held at Runyon's undertaking parlors this afternoon and the interment will be at Hillside cemetery.

Funeral of Mrs. A. P. Smith.

The funeral services of Mrs. Ann Palmer Smith, mother of William Palmer Smith, were held this morning from her late home in East Seventh street. Rev. E. Vicars Stevenson, rector of Grace church, of which Mrs. Smith was an active member for many years, officiated. Mrs. Smith was eighty-seven years old and was a resident of Plainfield for over thirty-seven years. The services were largely attended. Interment was at White Plains, N. Y., today.

Wedded at Parsonage.

Robert M. Morley, of South Second street, and Miss Josephine Madden, of Muhlenberg place, were quietly married Saturday afternoon. The ceremony was performed by Rev. L. R. Howard at his home on West Fifth street, and was witnessed only by several friends. Mr. and Mrs. Morley will make their home on South Second street.

Cornelius Ackerman Buried.

Funeral services over Cornelius Ackerman, Jr., were held at Hope chapel, Saturday afternoon, with a gathering of relatives and friends in attendance. Rev. L. R. Howard, assisted by Rev. George Mooney, officiated. The floral tributes were numerous. Interment was made in the Methodist cemetery.

New Year's Bride.

Miss Henrietta Walsh, daughter of G. D. Walsh, of North Front street, and Percy Terry, of Rahway road, were married at Faith chapel, yesterday afternoon. Rev. J. W. Musson performed the ceremony. A reception was held at the bride's home.

To be Paid by Property Owners.

In the report of the committee on streets and sewers, published on Saturday, the $11,000 referred to in connection with the estimated cost of the proposed South side sewer, should appear as the portion of the cost to be paid by abutting property owners for the 4½ miles of sewers.

Engagement Announced.

Announcement is made of the engagement of Miss Minnie Helen Meyer, daughter of Mr. and Mrs. H. C. Meyer, of Scotch Plains, to Alexander Muir, of Essex street. No date has been set for the wedding.

When a Fire Breaks Out

what a feeling of safety to know that you are fully protected against loss.

We represent the Strongest Insurance Companies in the world, and would be pleased to write a policy for you.

Elston M. French,
171 North Ave.,
Tel. 24. Plainfield, N. J.
New York Office:
141 Broadway.

SENATOR KEAN HOLDS ANNUAL RECEPTION

CONGRESSMAN FOWLER ALSO ENTERTAINS—PLAINFIELD REPRESENTED.

Politicians of all degrees journeyed to Elizabeth yesterday afternoon to attend the annual New Year's Day receptions held by United States Senator John Kean and Congressman Charles N. Fowler. These receptions are the two social functions of the year of politicians in Union county.

Among those who were unable to attend Senator Kean's reception at Ursino were Governor Stokes, Senator-elect Everett Colby, Mayor Fagan and George L. Record. Before the reception there was a conference between the Senator and his brother, Hamilton, Gen. P. Farmer Wanser and Samuel Dickinson, Secretary of State and Republican leader in Hudson county. It is believed that this had in view a possible adjustment of the Dickinson-Record fight in the county.

Among the Plainfielders in the gathering of 300 attending the reception of the Senator were Mayor J. F. Buckle, State Factory Inspector Andrew McCardell, County Registrar F. H. Smith, Charles W. Runyon, Councilmen W. L. Gloak, and Herbert Buxton, Postmaster E. H. Bird, James Stewart, Freeholder S. P. T. Wilbur, Sandford G. Robinson, Official Stenographer George B. Wean, City Clerk J. T. MacMurray, Joseph Noonan, John Bowman, J. J. Kenney, Charles H. Dunham, T. C. Smith, J. P. Mosher, Edward T. VanWinkle, former Police Commissioner Amos Andrews, Harry P. Dumont, E. C. Westcott and President of the Board of Trade L. B. Wooiston. Most of them also visited Congressman Fowler.

FIRST SUNDAY COURT.

Larry Wallace Calls Judge Out for First Hearing Under New Ruling.

Lawrence Wallace, whose record at police headquarters is nearly as long as that of Charley Williams, dean of the drunk corps, was arrested again Saturday for soliciting money. City Judge Runyon was surprised to see Larry in court Sunday morning, because he signed the pledge for a year a month ago, and, as Larry himself acknowledged, he wouldn't have asked for money on the streets if he "hadn't had the stuff in him." The judge was surprised because Larry is something of a thoroughbred and usually keeps his pledges.

"A christening in Brooklyn started me," explained Larry, simply. "I was godfather and they gave something to drink the kid's health. I was off after that."

"I've got faith in you yet," said the judge. "I'll give you another chance; try and keep that pledge without denting it again."

The hearing is worthy of particular note, because it was the first Sunday court held since Chief Kiely's conviction on Counts One, Two and Three, which compels the judge to hold Sunday hearings to save prisoners arrested for minor offenses on Saturday, and who haven't the means to secure $100 bail, from staying in jail until Monday. Sunday hearings will be regular city court features now.

JOHN GRENNAN DEAD.

Former Member of N. Y. Police Force Passes Away.

John Grennan, aged sixty-eight years, a retired member of the New York police force, and a brother-in-law of Thomas Hyland, of this city, died Sunday night at his home in Rahway road. He had ben ill during the past six months with a complication of diseases. He was a member of the metropolitan police force for many years, being retired about five years ago. He then moved to this city, where he continued his residence.

He is survived by two sisters, a brother, Patrick Grennan, and a brother-in-law, Thomas Hyland, all of this city. The funeral services will be held from the late residence tomorrow morning at 8:30 o'clock and from St. Mary's church at 9:45 o'clock. Interment will be at St. Mary's cemetery.

Broken Resolutions.

James F. Parker, of this city, spoke on "Broken Resolutions" at the Y. M. C. A. weekly meeting Sunday afternoon. He urged his hearers to cultivate moral and physical courage, simply to fit themselves for keeping good resolutions. Otto Muller played 'cello solos, accompanied by E. H. Guest, cornetist. W. C. Leek led the singing and rendered a baritone solo.

Returns to Old Stand.

Horace M. Sherwin, the shoe dealer, whose store has been located on East Front street for some time, is removing today to his former location on West Front street, the store formerly occupied by David Dreier. Mr. Sherwin is one of the oldest shoe merchants in the city.

On the Grand Jury.

The Plainfielders chosen to serve on the Grand Jury for the January term of the Union County Court are Ralph I. Tolles, from the First ward; Charles H. Hand, from the Second ward; B. Frank Coriell, from the Third ward, and Dr. Ambrose K. Brennan, from the Fourth ward.

FORCES AGAIN IN CONTROL

(Continued From Page 1.)

berg Hospital, petitioned the Common Council to lay a stone walk on Park avenue, near Randolph road. This was referred to the street committee. P. J. Reville objected to an assessment for a dog tax, claiming that he never owned a dog, and he also protested against a tax levied on his mother for cleaning the sidewalk of ice and snow, claiming that the city never performed such work for her. The matters were referred to the proper committee.

Mayor James F. Buckle appointed Dr. T. S. Davis and F. W. Dunn for full terms of two years to succeed themselves as members of the Board of Health, and Dr. Charles B. Lufburrow for full term of three years as city physician, to succeed himself. The appointments were confirmed.

The Mayor also returned with his veto the southside sanitary sewer ordinance adopted on third reading by the last Common Council, giving as his reasons therefor that Joseph O. Osgood, the consulting engineer, is new engaged on certain plans for this improvement and that an important legal point had been raised which might necessitate a considerable change.

Mr. Mellick wanted to know if the matter could not be laid on the table until another meeting, and the president suggested that the ordinance and veto be received and filed. It will be disposed of later.

The Board of Health, through its president, Charles J. Fisk, asked for an appropriation of $5,000 for the coming year and also that $1,000 be set aside for its use until such appropriation is made. The matters were referred to the finance commitee.

This finished the business and an adjournment was taken to Monday night, January 8.

PARK AVE. BAPTIST S. S. HOLDS SPECIAL EXERCISES.

Review of the Year's Work a Feature of the Programme.

Under the auspices of the Sunday-school of the Park Avenue Baptist church a special programme was rendered Sunday afternoon, including music, review of the past year's work, greetings from friends and selections by the Sunday-school orchestra. Miss Florence G. Hawkins, the superintendent, presided.

The opening exercises comprised singing, responsive reading and Scripture references by individual classes, followed with a vocal selection, "Song of the Angels," by Miss Cora Brokaw, Miss Lyons, Roland Treadwell and Charles VanWinkle.

Review of the year's work as seen by the secretary, treasurer and librarian, was then given, to which was added remarks by the superintendent and the pastor, Rev. A. E. Finn. The superintendent then read greetings from friends, including Mrs. David M. Runyon, of this city; Mrs. Isaac Dunn, of Stelton, and Rev. J. W. Richardson, of Stamford, Conn.

"What do we want for the year 1906?" was an interesting subject discussed by Nelson Runyon, Mrs. W. S. Lowry and George E. Hall. This was followed with sentence and silent prayers. On behalf of the school, George E. Hall read and presented to the retiring superintendent, Miss Hawkins, a letter expressing its appreciation of her services.

The orchestra, which is now a fixture of the Sunday-school, assisting in the rendition of music, is comprised of G. W. V. Moy, violin; Martin Stutsman, mandolin; Miss Arline Brown and Miss Marjorie Brown, violin; Miss Mary Clark, piano, and Whitney Frazee, cornet. Throughout the service the school sang appropriate hymns and carols.

Goes to Soldiers' Home.

Through the efforts of Deputy Sheriff Peter V. Weaver and Dr. Charles B. Lufburrow, city physician, a permit has been secured for the admission of Jacob Manning, an old Civil War veteran, to the Soldiers' Home at Kearny, N. J. Mr. Manning, who is a resident of this city, was a member of Co. H, Thirtieth N. J. Vols., of which the late James Franklin Hubbard was captain.

CITY JOTTINGS.

—Daily Press want ads. pay.

—The Central Building and Loan Association will meet tonight at 149 North avenue at 8 o'clock.

The regular monthly meeting of the officers of the Children's Home will be held Monday morning, January 8, at 11 o'clock at the Y. M. C. A.

F. S. Cutter, of Sandford avenue, for several years basso of the Congregational church choir, has presented his resignation to the music committee, of the church to take effect after Sunday, January 7.

All Sunday-school teachers should attend Miss Chadbourne's Union Bible Class, for the study of methods of teaching and the Sunday-school lesson, held in the parlor of the Crescent Avenue church on Wednesday afternoons at 4 o'clock.

There will be initiation at the meeting of Franklin Council, No. 41, Jr. O. U. A. M., Thursday night.

—The olive oil imported by Neuman Brothers is imported by them direct from France and is strictly high grade. It is sold by the gallon, half gallon, quarts and pints.

WINTER SUITS AND OVERCOATS.

$10.00 Men's Suits Reduced to $5.95
$12.00 Men's Suits Reduced to $6.90
$14.00 Men's Suits Reduced to $8.50
$16.00 Men's Suits Reduced to $9.90
$20.00 Men's Suits Reduced to $12.50

$10.50 Overcoats Reduced to $5.50
$12.00 Overcoats Reduced to $6.50
$15.00 Overcoats Reduced to $8.50
$18.00 Overcoats Reduced to $9.90
$22.00 Overcoats Reduced to $12.50
$25.00 Overcoats Reduced to $15.00

BIG REDUCTIONS IN BOYS' SUITS.

$4 and $4.50 Suits Reduced to $2.50
$2.50 and $3 Suits Reduced to $1.95

New York Clothing Co.,
202-204 W. Front St. M. Weinberger, Mgr. Plainfield.

M. ABRAMS, 229-233 West Front St., Plainfield, N. J.

MEN'S HOLIDAY SLIPPERS.

MOROCCOS, KIDS, ALLIGATORS, RUSSIA CALF AND GOAT SKIN.

In every fashionable form, of the best materials and workmanship at the lowest prices.

No present brings greater comfort and satisfaction to a man than a pair of slippers.

Slippers for the Old Men, for the Young Men, for the Boys and Girls.

WOMEN'S SLIPPERS IN GREAT VARIETY.

Watch our Bargain Counters from now until the Holidays for Bargains in Slippers. Prices, 45c, 50c, 75c, 80c and 95c.

SPECIAL SALE ON ALL RUBBER GOODS.

Take advantage of the Specials mentioned below for a substantial Christmas present:

Boys' Storm King Boots, sizes 3 to 6, at 2.65
Youths' Storm King Boots, sizes 11 to 2, at 2.00
Men's Storm King Boots, sizes 6 to 11, at 3.00
Child's Storm King Boots, sizes 8 to 10½, at 1.50
Child's Short Boots, sizes 6 to 10½, at 1.15
Men's Arctics, sizes 6 to 11, at 1.00

SPARE YOURSELF

as much trouble as possible. Get the right kind of kitchen ware. It does not cost much, but it saves a lot of time, worry and labor. Our stock of

KITCHEN WARE

is the best obtainable, and you will say so when you see it. The quality is good and that is the main thing. Prices, too, are right.

Enameled Ware, Tinware, Wooden Ware, Clothes Baskets, Clothes Pins 10c per hundred, Wash Lines, Wringers, Tubs, Washing Machines, etc.

Also Pocket Knives, U. S. Club Skates, Flexable Flyer Sleds, Hockey Sticks, Table Cutlery, Etc.
Horse Blankets Cheap.

GAYLE HARDWARE CO.,
Front St. and Park Ave. Tel. 468-R

HOLIDAY GOODS.

Fancy Metal Goods, Art Pottery, Novelties in Decorated China, Electric and Gas Reading Lamps. . . . .

JOS. W. GAVETT

If Your Teeth need attention, don't delay until suffering compels you to visit your dentist. Consultation free. No charge for extraction when plates are ordered. All work guaranteed as represented, and satisfaction assured.

Gold Crowns, - $5 00
Gold Fillings, $1.00 up
Silver Fillings, 50c up
Artificial Teeth, $5 up

D. G. Atwood
D. D. S.
308 West Front St.
Telephone 445-R

WALSH'S CANDY SPECIALS

Are of daily interest to Newarkers and visiting shoppers.

Watch our windows. For the holidays. Candy Mixtures for the table from 15c a lb up. Snapping Costume and Decorating Mottoes in all styles and colors from 3c a dozen up containing, besides caps and mottoes, toys, jewels and musical instruments, 25c doz. up.

NEW LOT OF NEW YEAR FAVORS.

R. Walsh & Co. 157 Market St. 671 Broad St. } Newark, N.J.

ROADSTERS' CALENDAR.
Sun Rises 7:24 a. m.
Sun Sets 4:45 p. m.
Lanterns must be lighted 5:15 p. m.

THE DAILY PRESS.

THE WEATHER
Rain and warmer tonight; Thursday rain followed by fair, colder.
Maximum, 39; minimum, 24; 24 hours ending at noon today. Ther. at noon, 33.

Established May 10, 1887. PLAINFIELD, NEW JERSEY, WEDNESDAY, JANUARY 3, 1906. Two Cents a Copy—$5 a Year.

FIRE NEAR GAS TANK

Proximity to Big Receptacle Lends Touch of Excitement to Afternoon Blaze.

DAMAGE IS ONLY $200

Barn Filled With Hay the Seat of the Conflagration—Quick Work of Department Prevents Spread of Flames.

Fire from an unknown cause broke out in a small barn belonging to the Public Service Corporation, situated at the rear of the former Ivins' lumber yard on Watchung avenue, at 4:20 yesterday afternoon. The building is within twenty feet of two oil tanks and the main gas tank of the company and the fire department worked with feverish energy to prevent the flames spreading in the direction of the receptacles. The loss will reach $200, of which $150 is on the structure. It is insured for $800, with a like amount on the contents.

Though Chief Doane has conducted a strict investigation he has been unable to define the origin of the blaze. A farmer had just completed placing two tons of hay in the upper loft, the Public Service furnishing an Italian to help him. It is possible one or the other might have dropped a watch on the floor or else have been smoking.

The flames were first noticed by William Chamberlain, who turned in an alarm from box 21. The chemical engine was on the scene inside of a minute afterward and before another had passed, had a stream directed against the barn on the side nearest the tanks. With the arrival of the other apparatus two hydrant streams were put at work and the danger was soon removed. The firemen had to work for two hours, however, pitching out the entire two tons of hay and it was after 6 o'clock before the recall was sounded. The flames did not reach the lower part of the building and the damage to the upper part was practically confined to the roof, the firemen having to cut holes into it in order to let the smoke out and then soak the burning mass.

The proximity of the gas tanks had the effect of bringing hundreds of persons to the scene but it also kept them at a respectful distance and the firemen had the entire field of operations to themselves.

THIEVES WORKED BOLDLY.

Entered Front Door of Scotch Plains Store in Daylight.

A small store kept by Nicholas Delnero on Forest avenue, Scotch Plains, was robbed of $30 and several boxes of cigars, Monday afternoon between 4 and 5 o'clock. The thieves gained entrance while the proprietor and the members of his family were absent. They removed a pane of glass that had previously been cracked and were thus enabled to slide back a bolt in the front door.

The matter was reported to the Scotch Plains and also the local police, but they have practically no clue to work upon.

Searching for Highwaymen.

A force of detectives has been scouring the woods below South Plainfield for the highwaymen who robbed the paymaster of the Delaware Construction Company of $5,000 last week. The company has offered a reward of $1,000 for their capture and all Middlesex county is practically under surveillance at the present time. It is the belief of the officials that the robbers are still in the vicinity.

Frustrated a Burglar.

Returning from a party at an early hour, yesterday morning, Albert Springer, of South Plainfield, formerly of this city, came upon a man trying to force an entrance to the home of William Humphrey, who occupies half of a double house in which Springer lives. Springer drew a revolver and made for him but the fellow scurried off at top speed and disappeared in the darkness.

Bluecoat Basketballists.

The police basketball five is rounding into shape for matches. The five is a great combination of brawn, and with a little more practice in passing will be a team to give the best of fives a go. The line-up includes Patrolmen Overbaugh, Higgins, Flynn, Messler and Roundsman Flynn; substitute, Detective McCarthy. The team practices twice a week.

Hospital Sunday at First M. E.

Several local congregations that did not receive an offering last Sunday for the hospital will do so on Sunday morning, among them being the First M. E. church.

Second Anniversary Sermon.

Rev. A. E. Finn, pastor of the Park Avenue Baptist church, will preach his second anniversary sermon on Sunday morning.

A REVIEW AND OUTLOOK

Present Day Prosperity a Good Omen of the Future in L. V. F. Randolph's Opinion.

SOME DANGERS AHEAD

Extravagance a Vice of the Times As Is the Rapacity of the Pirates Commonly Called Leaders of High Finance.

In the New York Commercial, former Mayor L. V. F. Randolph, president of the New York Consolidated Stock Exchange, reviews the year just closed not only from a financial standpoint, but in a much broader scope. He also takes a cheery aspect for 1906, but draws attention to the dangers that confront us as a people.

Mr. Randolph says:

"The growth and prosperity of the American nation have had no parallel. The chief moving force has been freedom. Every citizen, and even every immigrant, while respecting his neighbor's rights, could do his own pleasure and pursue his own plan of action. Along with liberty, and largely as its outgrowth and result, the development of science and industry, on a scale heretofore undreamed of, has enormously augmented the nation's wealth and well-being.

"No war nor important internal dissension has obstructed the path of progress. Providence has given us generous crops. Our surplus of products from the soil and of products from the factory has more than enabled us to pay for imports and for American foreign travel. A large reserve of gold has accumulated in the treasuries of the nation and of its banks. The year 1905 is closing under circumstances of unprecedented prosperity.

"It will be strange indeed if in a sky so bright as that above us no cloud appears. Such danger as exists grows out of the very conditions that make for our success; the conditions, namely, of freedom, vigor, alertness and strength, which characterize a nation made up of the more intelligent and enterprising inhabitants of many countries (and of their descendants) who have here established their homes and marked out their destinies. If all the details of human activity were perfectly directed, only good results would ensue; but this is impossible. In these days of manufacturing and commercial competition, over-trading and over-capitalization of industries must almost inevitably follow (or be a part of) unusual prosperity.

"By way of stimulating this natural human tendency to overdo trade and to create dangerous situations, the development of the world's gold mines and the great increase in our country of bank paper money have come along as powerful factors in assisting the enlargement of business and in augmenting a danger which may ultimately become serious. The cost of living is greatly increasing. Wages necessarily advance. Schemes of industry and of investment are enormously explained.

"The influences extend beyond America, but have here their largest illustration and power. On the other side of the world is an old nation which has, within the memory of many of us, been reborn, and has chosen to a certain extent and in its own way to sit at the feet of occidental wisdom. But this old nation thus reborn may yet prove wiser in its day and generation than we are. If Japan, coming victorious out of its war with Russia, can learn to do as well as or better than ourselves the things on which we pride ourselves, and can teach her great neighbor, China, to do the like, we may discover, in greater degree than we have yet realized, the advantage possessed by a race which has not learned the indulgences and vices incidental to extravagance and which, in the ordinary economies of its daily existence, can do work as skilfully and as well as our American people can do it, and at a far diminished cost.

"The great vice and danger of the American nation is the extravagance which breeds waste. Next to this, broadly speaking, are the dangers created by the audacity and rapacity of the so-called leaders of 'high finance.' Along with these go the perils of an exaggerated optimism, which lead on to over-trading and the assumption of ill-considered responsibilities and obligations tending toward disaster.

"The outlook for the New Year is bright indeed all over our favored land. Even in Wall street, tribulations have been few and seem but temporary. If we should be blessed with good crops in 1906 our national wealth would still further increase; but we are reaching a point in the development of our industries, finances and commerce where the note of caution will be highly important."

Rudolph Bleyer, of Grandview avenue, sails tomorrow for his former home in Austria to visit his parents.

FRECH AGAIN COUNSEL

Somerset County Board of Freeholders Choose Some Officials.

LONG FOR PHYSICIAN

To Raise $30,000 in Anticipation of Taxes for Roads—Committees Named—Meeting at Somerville.

When the Somerset County Board of Freeholders convened at Somerville after the noon recess yesterday it was decided to choose officials until the regular annual meeting, which will be held the second Wednesday in May. The men elected to office yesterday will fill the unexpired terms until that time, when there will be another election.

For counsel, John A. Frech was renominated and Azariah M. Beekman opposed him. The result was six to three in favor of Mr. Frech, two members not voting. For county physician, Dr. S. O. B. Taylor was renominated, and Dr. Frank L. Field, of Far Hills, and Dr. William H. Long, Jr., of Somerville, opposed him. Dr. Long was elected, he receiving seven votes, Dr. Taylor, two and Dr. Field, two. Joshua Doughty, Jr., and Oliver H. Perry were unanimously re-elected county engineer and county supervisor of roads, respectively.

It was voted to raise $30,000, in anticipation of taxes, for the improvement of county roads.

The new director, Henry W. Baird, named the following committees:

Finance—Codington, Smith, Emmons.

Auditing—Bunn, Gibson, Hoagland, Vreeland.

County Buildings and Grounds—Fitzga, Philhower, Bunn, Demler, Emmons.

Lunacy—Vreeland, Gibson, Philhower.

Stationery and Printing—Smith, Fitzga, Emmons.

Collector's Accounts—Philhower, Vreeland, Smith, Emmons.

County Roads—Hoagland, Bunn, Gibson, Fitzga, Demler, Codington.

Y. M. C. A. MEET ENTRIES.

Names Coming in Rapidly—Sociable for Athletes After the Event.

Entries for the annual championship athletic meet of the Y. M. C. A. are coming in rapidly. So far C. B. Koons, Harry Scull, Stryker Hoagland, Theodore Gavett, Clarence Steiner, Walter Sampson, C. Utzinger and Jerry Manning have signed. Entries close on January 16, and thirty names are expected to be on the list by that time.

As soon as the list is completed the committee will decide on a date. The competition for premier honors will be keen between three or four of the cracks. A few days after the meet a sociable will be tendered those who took part. The presentation of medals and prizes will be a feature of the affair.

An Athletic Committee.

The first dance of the O. F. C. football team will be held at I. C. F. Hall tomorrow night. The committee of arrangements includes a great array of local gridiron heroes: Berlin Banks, chairman; Frank Emmons, William McCullough, George McVoy, Frank Shepard, Harry Joseph, John Todd, Roy Phillips, Vincent French, John McCullough, Charles Hellyer, Everett Sherwin and Edward Kenner.

Cocked Hat Tourney.

The cocked hat tournament at the Park Club will hereafter be held on Monday night, instead of Tuesday. On account of the bridge whist tournament which closes Monday night, January 8, there will be no game until Monday night, January 15. The league ten pin games will be rolled on the dates scheduled.

Freeholder Wilbur Busy.

Freeholder S. P. T. Wilbur inspected the bridge at Rock avenue on New Year's day. This structure has been under repair and the work is nearly completed. Repairs have also been ordered for the Sycamore avenue bridge.

Birthday Party.

In honor of her seventeenth birthday Miss Florence Morton, of East Third street, held a party last night. Music, dancing and refreshments were the features. A score of young people enjoyed them.

Missionary Workers Meet.

The Women's Foreign Missionary Society of the Park Avenue Baptist church met yesterday at the home of Mrs. C. W. Tennant, of Kensington avenue. The subject was "Peoples and Religions."

A Week of Prayer.

The week of prayer will begin at the Crescent Avenue Presbyterian church on Monday night, January 8, under the direction of the pastor, Rev. D. J. S. Zelie.

MORCOM GIRL CONFESSES

Pretty Seventeen-Year-Old Domestic Acknowledges Theft of $400 Worth of Rings.

GAVE TWO AWAY

Police Recover All the Jewels Through Her Statement and Return Them to Dickensens.

Under the searching examination by Chief Kiely, seventeen-year-old Amy Morcom, the pretty domestic arrested yesterday for the alleged theft of jewelry from her former employers, Mrs. Townsend Dickensen, broke down a few hours after her arrest and confessed her guilt. She made a full statement, and all the jewelry, amounting in value to $400, was recovered before last night and returned to Mr. Dickensen.

When the girl was first arrested she denied her guilt. She intimated that the arrest was due to Mrs. Dickensen's pique over her departure from the household, and insisted that she knew nothing of the missing rings. Chief Kiely could not break down her denial at a preliminary examination and had her locked up in a cell. After the bolts and bars had been given an opportunity to work their peculiar influence the chief had the girl brought before him again and it required only a very little of the third degree to knock the props from under the denial. She made full acknowledgment and told the chief where the stuff was to be found.

Amy said she took all the rings at one time about a month ago. An opal and diamond ring, worth $150, she gave to a young man, and a ring with four diamonds in it, valued at more than $100, she gave to a girl friend. The rest she kept, hidden most of the time. The chief sent men out after the rings and recovered them all.

Amy was arraigned before Justice Mosher this morning, who held her for the Grand Jury under a charge of grand larceny in $500 bail. Having no counsel, the girl entered a formal plea of not guilty. Mr. Dickensen appeared at the hearing and identified the rings.

The prisoner has been in the hands of the police before. About two years ago she was taken into custody for obtaining expensive candies by the fraudulent use of her employer's name. At that time the charge was not pressed on account of her youth, and because it was hoped she might overcome her tendency to take things that attracted her without regard to the morals involved. She takes the present affair quietly. She did not carry on in her cell and was composed when arraigned before the justice. She is hopeful of securing bail.

PLAINFIELDER SAID TO HAVE BEEN FATALLY HURT.

Despatch from Chicago to New York Papers Gives His Name as Charles J. Johnson.

The New York papers of last night's issue contained the following despatch dated from Chicago:

"Charles J. Johnson, of Plainfield, N. J., while endeavoring to board a cable train this afternoon was thrown under the wheels and received injuries from which it is thought he will die. He was taken to the Chicago Emergency Hospital. Johnson's hurts include a mangled wrist, a fractured skull, a badly cut face and internal injuries."

The city directory shows there are several Charles Johnsons in Plainfield, but none with the middle initial "J." A canvass of the others failed to reveal the identity of the man mentioned in the Chicago despatch. It is possible the name has been misquoted or else it is another Plainfield.

FANWOOD'S NEW OFFICERS.

T. J. Nicholl Re-elected Chairman of Committee.

The Fanwood Township Committee met last night to organize for the coming year. T. J. Nicholl was re-elected chairman; Theodore Bruchman, treasurer, and William R. Codington, township counsel. W. Scott Terry, the new member, took his seat for the first time. There will be no change in the police force for this year.

The members of the Board of Health are T. J. Nicholl, chairman; Dr. F. W. Westcott, inspector, and Charles H. French, secretary.

In Honor of Birthday Anniversary.

Mr. and Mrs. H. A. Todd, of East Third street, entertained a company of fifty at their home last night, in celebration of the birthday anniversary of Mrs. Todd, which occurred yesterday. The affair was most informal and varied amusements helped to pass a pleasant time, followed by the serving of refreshments. Mrs. Todd received many useful and handsome gifts.

BAR HONORS MR. MARSH

County Association Insists on His Serving Third Term as President.

MAKES PRECEDENT

Tribute Affects the Lawyer Deeply—No Call to the Bench, He Said, Could Touch Him More.

In re-electing Craig A. Marsh president for the third time, yesterday, the Union County Bar Association paid Plainfield's leading lawyer an unusual tribute. An unwritten law that a president serve but two terms has been in force in the association, but the members unanimously insisted that Mr. Marsh remain in the chair.

Mr. Marsh, when first asked to serve another term, declined a renomination, but his fellow members would not hear of his declination. The demand that he serve another term was unanimous, Judge Gilhooley, Judge Atwater, Prosecutor English and Surrogate Parrot voicing the desire of their fellow members in earnest speeches. By a standing vote in which every member present—and it was the largest meeting the association has ever held—voted aye, the organization insisted that Mr. Marsh stay at its head.

The tribute affected Mr. Marsh deeply. In accepting the honor he was hardly able to control his voice. In view of the manner in which the demand was made and the vote taken, he said, he thought no higher honor could ever come to him; that certainly no call to the bench would touch him as this call.

The association voted $500 for new books. It was decided to hold a bar dinner the latter part of this month and the following committee was appointed by Mr. Marsh to arrange it: E. S. Atwater, W. R. Codington, J. Kiernan, A. S. Swift and N. R. Leavitt.

J. R. Connolly read a legal paper on the history of the growth of representative government.

Plainfield Court Cases.

The list of cases on the court calenders for the present term, which began yesterday, includes the following of interest to Plainfielders: Supreme Court, Annie A. Guinn and husband against the E. P. and C. J. Railway Co., in tort, Craig A. Marsh for the plaintiffs; George Ball against E. P. and C. J. Railway Co., in tort, Craig A. Marsh for the plaintiff; William Egan against W. J. Ryan, on contract, Coddington & Swackhamer for the plaintiff; Mary Stevens against the E. P. and C. J. Railway Co., on contract, Coddington & Swackhamer for the plaintiff; Julia Agocheek against Joseph Stanachef, on contract, William Newcorn for the plaintiff and J. P. Owens for the defendant; Hezekiah Hand against M. J. Ginsberg, on contract, William Newcorn for the plaintiff. Circuit Court, E. M. Wood against E. P. and C. J. Railway Co., in tort, Craig A. Marsh for the plaintiff.

New Factory for Somerville.

The Somerville Board of Trade has been negotiating for some time with the American Manufacturing Company, which has decided to locate its plant in East Somerville and will begin the erection of a big factory there about March 1. This concern will manufacture staple hardware, such as mechanics' tools, specialties and light machinery. It has an authorized capital of $750,000 and 7,000 leading retail hardware dealers located in as about as many towns and cities in every State and Territory in the United States have pledges themselves as subscribers to the shares of the company.

Library Grateful to Benefactors.

Former Mayor Alexander Gilbert and Mason W. Tyler, who defrayed the expense connected with the placing of transparancies presented by O. T. Waring, in the Plainfield Library, were tendered a vote of thanks at the regular meeting of the board of directors of the institution, last night. A similar vote of thanks was extended to former Mayor L. V. F. Randolph for the defraying of the expense of protecting with fertilizer the plants and hedge around the library grounds. It was reported that arrangements have been made for installing a telephone in the library building.

Preparing for Big Sale.

The dry goods store formerly owned by Hill & Shupp, and sold to A. E. Force & Co., is now closed preparatory to taking account of stock for a big sacrifice sale. The clerks at the store are now engaged in arranging the stock for this sale.

—The olive oil sold by Neuman Brothers is imported by them direct fom France. It is strictly first quality and has their personal guarantee.

GARBAGE IS A MENACE TO PUBLIC HEALTH

MAYOR TAKES SEAT AS A HOSPITAL GOVERNOR

CHARITY BALL NETTED $1,717 FOR THE INSTITUTION.

It was announced at the meeting of the Board of Governors of Muhlenberg Hospital, held at the Casino last night, that the net profits from the chairty ball for the benefit of the hospital were $1,717. The very gratifying report was made by the committee in charge, accompanied by a check for the amount named.

Mayor James F. Buckle, as the city's representative, an ex-officio member of the board, took his seat for the first time and seemed much interested in the discussions.

The greater part of the meeting was occupied in adopting a new set of rules and by-laws, amended throughout and intended to meet the present extended work of Muhlenberg Hospital. Some of the amendments occasioned a lively discussion, but finally the rules and by-laws were unanimously adopted, and it is believed that they will more fully meet present-day requirements. It was decided to have the Nurses' Home connected with the gas main and this work was ordered done.

L. T. L. FESTIVAL.

Christmas Tree, Candy and Oranges for the Children.

The annual Christmas festival of the Loyal Temperance Legion was held in the W. C. T. U. rooms, last night. There was a large attendance of children and friends. The programme, in charge of Mrs. Alvah TenEyck, superintendent, was a good one. There was the usual Christmas tree, elaborately decorated and filled with gifts for the children.

The programme included the singing of Christmas carols and recitations by Hazel Godown, Grace Vandenburth, Elsie Perrine, Harold Wahlig, Marion Strader, Anna Vail, Helen Vanderburg, Ruth Wahlig and songs by Marguerite Higgins and Ethel Vail. After the entertainment there was a distribution of candy and oranges. Miss May E. Howlett, treasurer of the Legion, assisted in the entertainment.

CLARENCE STEINER WON TEST.

Got 87 2-3 Points Out of a Possible 90 in Gymnasium Competition.

Leaders for the boys gymnasium class were chosen at the Y. M. C. A. yesterday afternoon after a vigorous test by points. Twenty-one boys took part in the test, which was conducted by Kenneth Robbie.

Clarence Steiner won first honors with 87 2-3 points out of a possible 90. Charles Line was a very close second, 1-3 of a point behind. Those two, with Russell Conroy and Russell Morris, who finished next in order, were appointed leaders. They will wear special emblems on the floor and have advanced teaching in gymnasium work.

BOWLING ALLEY OPENING.

Individual Tournament Will Be Arranged Among Y. M. C. A. Rollers.

It will be open night on the Y. M. C. A. alleys Friday, to inaugurate the new season. The alleys have been repaired and refinished and are in the best shape they ever have been.

Within a week an individual tournament will be arranged, and on the results of the competition the make-up of the representative team will be based. As soon as the tournament is over a league will probably be organized among the alley enthusiasts, to be conducted independently of the crack five. The latter will be matched against leading teams of this vicinity.

Boys' Club Fully Launched.

The mechanical drawing class will start at the Boys' Club tonight, and with its commencement the complete educational course of the institution will be in full swing for the first time this season. About fifty boys are enrolled, as many as the club can handle.

Mr. Robbie Takes Hold.

Class work under the new regime, with Mr. Robbie as physical director, was resumed at the Y. M. C. A. after the Christmas recess last night. Mr. Robbie has led the classes a number of times, and had no difficulty in carrying the work on.

Funeral of Abram Q. Fine.

The funeral of Abram Q. Fine was held yesterday at Runyon's undertaking parlors. It was in charge of Rev. Dr. Cornelius Schenck and was attended by a gathering of friends. The interment was made at Hillside cemetery.

Theodore Shortman, of Newark, has returned home after a visit to friends in the West End.

President Fisk Says That It Is Up to the Common Council to Remedy Conditions.

MATTERS NEGLECTED

Annual Report of Health Board Makes It the Chief Feature—Other Matters of Prime Importance.

Following is the report of President Charles J. Fisk, of the Board of Health, which has been submitted to the Common Council:

The Board of Health of the city of Plainfield, in submitting herewith their seventeenth annual report, would respectfully call your attention to the following very important matters:

"First, the general condition of our city.

"A careful reading of the health officer's report will show the sanitary conditions very greatly improved in every way over previous years; the general health better than the average for several years in the past. The report shows that during the year 1906 only five deaths from communicable disease, excepting tuberculosis, occurred; many nuisances have been abated; privy vaults and cesspools abolished and filled; defective plumbing systems corrected; the various owners and tenants forced to generally clean up and comply with our ordinances so far as practicable and the money at the disposal of the board would permit.

Garbage.

"The importance of a proper and sanitary system for the collection and disposal of garbage cannot be too forcibly brought to the attention of the public and before your honorable body. The Board of Health is doing everything in its power that can be done to remedy and bring about some improvement and do away with the great menace to the health of the city now exisiting, due to present unsanitary methods. The matter, however, is entirely in your hands, your body has the power to act. The importance of this matter has been called repeatedly to the attention of the Mayor and your honorable body. Now we ask that you either do something to abate this trouble or give the Health Board the power and money to act. Every day this matter becomes more and more serious and a greater menace to the health of the city.

House to House Inspection.

"The results of the inspections of the last two years show very plainly the necessity for this branch of the work. Violations of all kinds are constantly occurring and only the untiring work of our officers and inspectors in following up and looking after these matters will keep our city in a good, sanitary condition.

Milk and Food Inspection.

"The report of the health officer is very full on this subject. More and better work has been done than ever before. There is no question but that Plainfield is supplied with as good, and in many cases better, average of milk than any city in the State. Great attention is paid to this important part of the work, but only constant care and vigilance on the part of the inspectors will insure the continuance of the present conditions.

Financial.

"For the report of the finances of the board we would refer you to the treasurer's report, which shows in detail all receipts and expenditures. The total amount of fees collected and turned over to the city treasurer was $882.

"It is estimated that the amount of money required for health purposes for the year 1906 will be $5,000, and we trust your honorable body will be able to make this appropriation as requested in the formal petition from the board.

"In conclusion we wish to thank you for your attention and co-operation in the work of this important department of the city government.

"Respectfully submitted,
"CHAS. J. FISK,
"President.
"B. VanD. HEDGES, M. D.,
"Secretary."

Fast Five Coming.

The first team of the Y. M. C. A. will play Maxwell House basketball five Saturday night, here. Maxwell House is a crack five, so a rattling game is on the cards. Dr. Browning is confident his team will win, although Maxwell House defeated Newark, who didn't have very much trouble in winning from Plainfield.

The Hill & Shupp store will only be closed a few hours longer.

Marking Down Stock in All Departments.

Watch the papers for Opening Announcement by

A. E. FORCE & CO.,

"THE WHITE STORE."

When we open be on hand for the Best Bargains ever offered in Plainfield.

THE DAILY PRESS may be obtained from the following Newsdealers and Agents. 10c. a week.

CITY.

Union News Co. .....R. R. Station
J. M. Harper .....411 Park Ave.
E. A. Laing .....149 W. Front St.
A. D. Mallinson .Fourth and Liberty Sts.
Trolley Waiting Room ...Watchung Ave.
M. Estil .....111 Park Ave.
W. E. Mattison .....55 Somerset St.
Debele & Stahl .....113 Somerset St.
Geo. Scribner .....231 Watchung Ave.
T. A. Garthwaite ....212 Watchung Ave.
A. Anderson .West Third St. and Lee Pl.

SUBURBAN.

Dunellen .....B. Siriski
New Market .....R. Burdick
Bound Brook .....Union News Co.
Somerville .....Jacob Gernert
Westfield ....C. F. Wiltke, A. E. Snyder
Westfield .....Harold Major
Scotch Plains .....Chas. Elliott
South Plainfield .....Herber Cubberley
Fanwood .....Chas. Elliott
Netherwood .....J. Kiley

NEWS IN THE SUBURBS.

DUNELLEN AND VICINITY

Rev. W. W. Casselberry's sermon Sunday morning is creating comment among the churchgoers of the community. He reproved his congregation for reluctance in giving to the church, using unequivocal language. Not much more than three or four members, he said, gave to the church as they should. Collections, he declared, have been much too skimpy as a rule, and one Sunday not long ago the plates made him ashamed for the congregation. The Biblical injunction as to tithes, he held, should be religiously observed, and he urged his people to give at least one-tenth of their yearly earnings to the church. Mr. Casselberry, it is said, is about to inaugurate a determined effort to clear the church property of all debt.

Miss Alice Fenner, Clifford Fenner and Mr. and Mrs. John Fenner spent Monday at the old home in Pluckamin. There was a general reunion of the family.

O. M. Hetfield entertained a houseful of merrymakers at a family reunion New Year's day. A big dinner was the feature of the occasion.

Miss Stella Sofield returned yesterday from a stay with friends in upper New York State.

The officers of the senior and junior Young People's Societies have been installed.

Le Roy Miller, of Waldon, N. Y., is visiting Mr. and Mrs. O. M. Hetfield, of Greenbrook.

Mr. and Mrs. Fowler Vail have moved into the Day house on Washington avenue.

The bi-monthly communion service of the Methodist church will be held next Sunday.

The W. C. T. U. will hold its monthly business meeting tomorrow afternoon.

Robert Lowry entertained a large number of friends at a New Year's eve party.

Mr. and Mrs. Lindon Apgar entertained at a dinner party Monday afternoon.

Mr. and Mrs. Alvah Dumont are rejoicing over the arrival of a bouncing son.

Miss Mabel Graham, of Bayonne, is the guest of Miss Mabel Cole.

The Christian Culture Class met at the manse Monday night.

Dr. and Mrs. Platt are happy over the arrival of a young son.

Friendship Circle will meet this afternoon.

Council meeting tomorrow night.

PLAINS AND FANWOOD.

More real excitement was stirred up last night over the election for fire department officers than could be started over an election for township officers. Both Excelsior H. and L. Co. and B. and E. Co. were out in full force; the former determined to carry the ticket headed by former Chief William B. Noble; assistants, William H. Lake and Philip Blank, while the smaller company worked equally as hard to elect their favorites, William Jamison for chief, assistants, Henry Guerrier and Horace Pangborn. The campaign was a good natured one, however, and no bad blood was manifested. The polls remained open one hour. The result of the vote was a tie, twenty votes being cast for each company's candidates.

Private funeral services of William R. Stanbery were held this afternoon at 2 o'clock from his late home in the borough, Rev. Mr. Mulford, rector of All Saints' Episcopal church, having charge of the services. Interment was made in the family plot at Hillside cemetery.

The Township Committee met for organization last night in the town rooms. T. J. Nicholl, who has served as chairman of the committee for several years, was re-elected. Theodore J. Bruchman also succeeds himself as treasurer of the township.

Rev. Mr. Hoffman will continue the meetings at the Methodist church every night this week. Last week's meetings were attended well and the result has been very gratifying to the pastor.

School reopened this morning at 9 o'clock with a full attendance of scholars, happy, yet sorry, that their ten days' vacation had come to an end.

Mr. and Mrs. Charles Kalloway, of Stelton, have been visiting Mrs. Kalloway's parents, Mr. and Mrs. L. B. Coddington, of Park avenue.

Fanwood Bucket and Engine Company holds its regular monthly meeting tonight in the company rooms.

Miss Cora Miller has recovered from a severe cold which detained her at home for several days.

SOUTH PLAINFIELD.

Mr. and Mrs. William Johnson entertained about fifty of their friends New Year's night. The guests were from Plainfield, New Market, Metuchen, Oak Tree and this vicinity. Games and dancing were the features of the evening's enjoyment. A collation was served at midnight.

The Middlesex County Freeholders elected under the Strong act met Monday for organization at the Court House at New Brunswick. Frank H. Pownall, of Jamesburg, was elected president and Irving Demorest, of Woodbridge, was appointed clerk.

Old Central Employe Dead.

German Valley, Jan. 3.—The funeral of Alvin A. Scott, a prominent timberman of this village, who died at his home in Mountain avenue Sunday night, will be held tomorrow. Mr. Scott, while superintending the cutting of a large chestnut tree near James Anthony's, one mile west of this village, on December 18, was struck upon the head by the limbs of the falling tree, and one side of his skull was badly crushed. For many years he was supervisor of the High Bridge branch of the Central Railroad, with an office in this village. After resigning the supervisorship he became proprietor of Hotel DeCamp, at Succasunna. He disposed of this business about fifteen months ago and embarked in the timber business. About twelve years ago he married Miss Meda Gillen, of this village, whom he now leaves with one son, about eight years old. Mr. Scott was fifty-five years old and was one of the charter members of Evening Star Lodge, No. 147, Knights of Pythias, of this village.

Hairpins Reveal Woman Burglar.

The Jersey City police are looking for a woman burglar and her man companion in crime. It transpired yesterday that the home of Mrs. Sarah Nathan in Mercer street, Jersey City, had been entered early on Sunday. An overcoat and a set of furs were stolen. The evidence that a woman was implicated was the finding of several hairpins in the rear parlor, the room from which the furs were taken, and the fact that a man and woman were seen loitering in front of the house late at night. Entrance was effected by raising a front parlor window.

ELIZABETH COUNCIL FIGHT.

Members Meet, but Fail to Reach Agreement as to a President.

Elizabeth, Jan. 3.—City Council took twenty-five ballots Monday night to organize by the election of a president. At the expiration of two hours, during which a vain effort was made to harmonize upon the election of one of three candidates, an adjournment was taken until Friday night. Because there was no president appointed, the annual message of Mayor Berry was not read.

The struggle was the result of the Ford-Collins feud of long standing. Three candidates were in the field. The Ford adherents, consisting mostly of the downtown representatives, nominated George A. Ford, whose term as president expired Sunday night. The "solid seven," as the uptown Democrats have been called, nominated Colonel D. F. Collins. The Republicans' candidate was assistant prosecutor and councilman from the Eleventh ward, John K. English, who was made temporary chairman.

The difficulty hinges upon the personality of the two Democratic candidates. Collins has ten members and he needs three more for election. Ford has six and needs seven more votes. The Republican members hold the balance of power. The question is whether they will flop to the Ford side or support Collins. If the Republicans in a body go over to the Ford side he will be the next president of Council. If there is a split, to which the indications now point, and three of them support Collins, he will succeed Ford as the alderman-at-large. Collins' chances for a split are better than Ford's hopes of a united flop to his side. His popularity uptown is not as strong as it is downtown.

The result of Monday night's balloting was: Collins, 10; John K. English, 7, and George A. Ford, 6. There was no change noted in the results of any of the twenty-five ballots taken.

It is estimated that there were $200 worth of flowers displayed upon the desks of the members when City Clerk John F. Kenah called the members to order.

SOME COUNTY LIQUOR LICENSES GRANTED.

Judge Vail Reviews Permits to Inns and Taverns.

In the Court of Common Pleas this morning, presided over by Judge Vail, applications for inn and tavern licenses throughout the townships and boroughs were considered and the following renewals granted:

Charles Warner, Union township; Edward Hand, Fanwood township; Daniel Galbraith, Fanwood township; Mary Doyle, Cranford township; Henry Schulties, Gustav Deinlein, Linden township; Andrew Bertram, Roselle Park; William Morrison, Garwood; Bertha Hergert, Linden township; Fred Correl, New Providence borough; Paul Britz, Garwood; Gaspar Buhler, Garwood; George V. Andelfinger, Clark township; James Loughlin, Fanwood.

DEEDS ON RECORD.

Transfers of Property in Plainfield Recently.

The following transfers of Plainfield property have been recorded in the office of Registrar Smith at Elizabeth:

John Ross et ux. to Nicholas V. Cadmus, westerly corner North avenue and Watchung avenue..$13,500

Marion A. Muth to Catherine P. Hahr, northeasterly side Woodland avenue, 125 feet of South avenue..$1

B. Frank Coriell, sheriff, to Emma Bachman, southeasterly side Third street, 95 feet northeasterly of Prescott place $1.500

Miss Wheeler, Miss Shaw and Miss Phillips, from out of town, are guests at the home of Joseph Phillips, of Netherwood.

Mr. and Mrs. Irving Wayne Clark, of Webster place, have been spending the New Year holidays with relatives in Conshohocken, Pa.

Merry Christmas, Happy and Prosperous 1906 to all.

Greeting of the Mathushek & Son Piano Co. of New York.

PIANOS, ORGANS

Excellent Values at Sacrifice Prices for Christmas to Encourage Music in Your Home.

Terms to Suit Your Desires. Liberal Discount for Cash.

		Former Price.	Reduced Price.
UPRIGHT PIANOS.			
Mathushek & Son, Patent Duplex Sounding Board (Oak), used		$350	$250
Krakauer, Ebonized, used		250	100
USED SQUARE PIANOS—Rosewood.	Octaves.		
Senior & Grovesteen	6	$300	$25
Stodart	6½	250	15
2 Nuns & Clark	6¾	350	25
Barmore	6½	300	20
Seaburg & Peiffer	6	300	20
Grovesten & Truslom	6¾	350	10
Marshall & Traver	6	300	10
Senior & Dwight	6½	350	15
Doane, Wing & Cushing	6¾	300	20
John Abbott	6	300	15
ORGANS—Walnut.	Stops.		
Standard	8	$ 50	$10
Bridgeport	7	50	15
Smith American	11	75	25
Geo. Woods & Co.	10	100	25
Mason & Hamlin	10	100	50
Fulper	10	50	15
Sterling	11	75	25
Kimball	10	75	25
Cornish	10	50	10
2 Prince Melodeons		25	5

Handsome Stool and Scarf With Each Piano.

Free Delivery Within Reasonable Distance and 12 months Free Tuning

MATHUSHEK & SON PIANO CO. Manufacturers of Grand and Upright Pianos. Factory Salesroom 310 W. Front St. Tel. 448-J. PLAINFIELD, N. J.

OPEN EVENINGS UNTIL CHRISTMAS.

A. M. Griffen, 119-123 East Front Street. Tel. 6-J.

For the Skate Season

We have a splendid assortment of WINSLOW'S CLUB, HOCKEY and SPEED SKATES. In fact, everything pertaining to them.

DOUBLE RUNNER SKATES

LADIES' HALF CLUB

ST. NICHOLAS HOCKEY

to screw, clamp or fasten on with key.

The Winslow Skate is all right, and so are our prices.

ANKLE BRACES, STRAPS, KEYS, ETC.

SKATES REPAIRED AND SHARPENED.

HOCKEY AND POLO STICKS 5c, 10c and 25c EACH.

We have plenty of useful articles for Christmas Presents.

Don't forget we can make the best coffee in the city with the UNIVERSAL PERCOLATOR. Let us prove it.

Buy a set of "KEEN CUTTER" Tools for the boy.

A HURRY CALL

506-J

Going away for the Holidays? or staying at home you want your wardrobe to be in perfect condition. We can help you. Send a hurry call to 506-J, and have your suit or overcoat or dress perfectly cleaned—correctly pressed—in a few short hours.

TEL. 506-J

That's LeVine The Kleaner

121 Watchung Ave.

SPECIAL OFFER.

Sweaters, formerly 2.00, special	98c
Golf Vests " 1.50, "	75c
Waists, sold at 2.00, special	98c
Wrappers, were 1.25, special	59c

THE PARIS

214 W. FRONT ST. J. A FASS, PROP.

USEFUL HOLIDAY GIFTS FOR MEN AT

O. M. DUNHAM'S, 129 Park Ave

Neckwear, Suspenders, Gloves, Handkerchiefs and Mufflers. Cardigan Jackets, Fur Caps, etc. Also Suit Cases and Trunks.

KOLB'S SPECIALS FOR ALL WEEK.

112 WEST FRONT ST. TELEPHONE 295-R.

Assorted fancy boxes of Mixed Bon Bons and Chocolates or all Chocolates from 25c up. We have the finest line in the city. Also Canes, Baskets, Apples and Clear Toys.

DRUGGISTS.

Power's Honey of Coltsfoot and Tar,

A Sure Remedy for Coughs, Colds and Croup.

Powers' Pharmacy Company,

Somerset St. and Craig Pl.

Perfumes Imported and Domestic.

Large Assortment.

MILLER'S PHARMACY,

PARK AVENUE and FOURTH ST.

AGENT FOR BELLE MEADE SWEETS.

Hodge's Pharmacy.

Reliable goods in all Departments.

Agency for Belle Mead Sweets.

Tel. 210-J. Y M C. A. Building.

HOTELS.

HOTEL WALDORF

EAST FRONT STREET.

HENRY WINDHAM, Prop.

Gottfried Kruger's Extra Beer on draught. Imported Wines, Liquors and Cigars. Hotel accommodations and private Dining-Room.

HOTEL KENSINGTON

(Licensed.)

J H. STAATS, Prop

107-109-111 North Avenue.

Everything New and Up-to-date. An inspection solicited.

HOTEL IROQUOIS

Commercial Headquarters. J. W. LEARY, Proprietor Plainfield, N. J.

Pabst Milwaukee Beer on draft.

SUNDAY DINNERS SPECIAL FEATURE

Telephone 321-W Parlor with Piano

First-class hotel with all modern improvements.

ARLINGTON HOTEL

CHARLES JENSEN, Prop.

Fine Wines, Liquors and Cigars.

227 Somerset street, corner Greenbrook Road, North Plainfield, N. J.

EDUCATIONAL.

ALBERT NAYLOR

TEACHER OF VIOLIN

436 East Fifth Street, Plainfield

BAND AND ORCHESTRA MUSIC FURNISHED.

Telephone 243-L.

Plainfield Business College and Technical Institute

CITY BANK BUILDING Phone 471-W

Book-keeping, Shorthand and Typewriting, Mechanical Drawing, Telegraphy, Commercial Law Lectures, Elementary English. Seven instructors. Open day and evening. Come now.

DRAKE Business College.

Bookkeeping, Shorthand, Typewriting.

Send for Illustrated Catalogue.

'Phone 6 R. 112-114 East Front Street.

Mrs. H. S. Altai,

TEACHER OF THE PIANO,

Visits Plainfield on Fridays.

For particulars and reference, address 317 Jefferson Avenue, Elizabeth, N. J.

CHARLES M. SUHR

Director of Imperial Orchestra.

Music Furnished. Tel. 440-J

144 East Fourth Street.

PIANOS Special Holiday Stock at Manufacturers Prices

H. C. HADLEY,

315 West Front Street.

679 W. Fourth St. 'Phone 508-L

M. D. O'KEEFFE,

Carpenter and Builder.

All work Promptly Attended to and Estimates Cheerfully Given. Jobbing a Specialty.

WALL PAPER PAINTS

ASK YOUR DECORATOR FOR SAMPLE BOOKS OR CALL WITH THIS CARD

FOSTER-CORY CO.

854 BROAD STREET NEWARK

D. DEMOLLI & CO.,

French Baker, Caterer & Confectioner.

Wedding parties and receptions. French Ice Cream and Water Ices. Telephone Orders Delivered Promptly.

331 West Front St., Plainfield, N. J.

Seaman Williams,

Mason—Contractor—Builder

32 Sandford Ave. 'Phone 343-J

GREAT BARGAIN SALE

of Nursery stock. We are not going out of business, but have some bargains left over from last fall's sale. Don't wait until you need your stock; order now and get your choice of Evergreens, Roses, Shade Trees, Hedge Plants, Flowering Shrubs and Vines.

BELLEVIEW AVENUE NURSERY CO., Off Park Ave., near Hillside Ave.

UNION NEWS CO.

NORTH AVENUE STATION

Earliest delivery morning papers.

Foreign and Domestic Magazines.

SUBSCRIPTIONS FOR THE DAILY PRESS

ALL GAME PLENTIFUL, DECLARES COMMISSION.

More Stringent Legislation Urged in Report of Commission.

Trenton, Jan. 3—Game of all sorts is more plentiful this season than for many years, according to a report submitted to Governor Stokes today by the State Board of Fish and Game Commissioners.

The report urges the necessity for a strict observance of the present laws for the protection of fish and game, and in some instances suggests the importance of more stringent legislation. This is particularly true of pound fishing along the Atlantic Coast, and the protection of migratory and game fish.

The game refuge experiment, begun last year by the establishment of a refuge at Oradell, Bergen county, has proved a marker success, and the commission believes that with the establishment of more refuges Mongolian pheasants can be added to the game birds of the State, at a relatively small cost. The commission asks that these birds be protected for at least three years.

Deer have multiplied rapidly. Eighty-three deer were liberated in nine of the southern counties. Sixteen deer were recently reported in one herd at Barnegat, and twenty-three were seen in another field in the same county. In other counties numerous does with fawns have been seen. The commission says that an extension of the closed season for a period of two years from next April, when the present closed season expires, would insure plenty of deer. When the open season does begin it is urged that the shooting of does and fawns be prohibited.

More than eight thousand quail were purchased last December and liberated in the spring. They have bred well, and birds are more numerous than for years. To save the quail, the commission has arranged for the distribution of unthrashed grain during the present winter.

The commission distributed last year more than 25,000 brook trout in the headwaters of streams, and 40,000 more will be placed in the waters this winter. Wall-eyed pike, channel catfish, calico bass and crappies have been introduced successfully in various waters.

Among the recommendations of the commission is one that there be a law to require every non-resident to obtain a license to hunt any kind of game. Others are that the law concerning black bears be changed to make the open season begin June 15, instead of June 1; that woodcock shooting be prohibited in July and October; that a law be enacted prohibiting the sale of game; that the shad fishing season close June 1, instead of June 15; that a bill be passed prohibiting the taking of baitfish out of the State and that wild lands be bought for the propagation of wild game.

ASBURY MAYOR WANTS HIGH LICENSE LAW.

Also Advocates New Issue of Bonds for Beach Improvements—Pays Compliment to His Predecessor.

Asbury Park, Jan. 3.—Mayor Charles L. Atkins, of Asbury Park, has taken his seat and Mayor Ten Broeck has retired from public office, after having for eighteen years been chief magistrate of the city. The retiring Mayor was complimented for his services to the city. His successor in an address outlined the policy of the new administration.

He recommends a new issue of bonds for beach improvements, a more strict observance of the Sabbath, the continuance of the newly organized convention bureau and the appointment of a permanent convention committee, the restoration of the Asbury Avenue Casino, recently transformed into a theatre, to the public at the earliest practical moment; earlier and later boardwalk attractions extending from Decoration Day to October 1; the extension of the beach, and a just conservative and amply protective high license law for the benefit of the hotel proprietors, properly safeguarded, and that law to be used only for the purposes of such accommodations as hotel proprietors are expected to give to their patrons at other high class resorts.

At the reorganization of council, James D. Carton, councilman-at-large, was elected president, to succeed T. Frank Appleby, who retired from the board. George R. Hillier was elected to fill the vacancy caused by Mayor Atkins' retirement. The new members seated were: Jesse Minot, Mr. Hillier and Thomas J. Winkler, the latter having been re-elected. The desks of the new members were liberally decorated with floral contributions.

—Under the direction of William Holmes there was a rehearsal for "The Pirates of Penzance," at the Casino, last night.

—Harry G. Adams, of 202 East Front street, the hustling accident, life and fire insurance agent, has just been appointed district manager here for the Tobacco Growers' Society of the Antilles, and will carry in stock a full line of fine imported cigars, selling direct from plantation to the smoker.

Freeholder William A. Westphal, who has been quite ill at his home in the Jackson building, is slightly improved.

THE GREAT TWELVE ACRE STORE. Located in the heart of Newark.

THE TWELVE-ACRE STORE.

Hahne & Co.

Broad, New and Halsey Sts., Newark, N. J.

QUALITY BETTER or PRICE LOWER than in N. Y. with Choice as Great.

America's Greatest Furniture Store

Inaugurates Its Immensely Important

Annual January Sale Today.

This is without question the biggest trade movement this or any other house in New Jersey undertakes. In its influence on the home lives of the people of the State, in its effect on trade, in the money value of the stock involved, in the positive savings to the public, this sale has an importance that cannot be over-estimated.

A Quarter Million Dollars' Worth of Furniture

Will be on Sale at Decisively Reduced Prices

There is a constant procession of trains bringing furniture to this establishment. There are new arrivals daily. The stock is always immense, always complete, always unmatched and well nigh unmatchable. But, now, on the eve of this great January movement, the choice is more diversified than ever. Contemplate for a moment what it means to have two acres of floor space.

No Two Pieces Alike; Every Piece Different.

And—most noteworthy fact—every piece in the wonderful collection is desirable, dependable, up-to-date. The stock surpasses in completeness, in quality, in variety the combined stocks of the furniture stores of the State. No store in New York City surpasses it in any respect. No department store anywhere equals the display we make and none sell at lower prices.

Every Piece in the House Reduced.

With but the insignificant exception of Prairie Grass Furniture, every piece of furniture in the store is offered at a reduced price—a reduction that is as real as it is reasonable.

Parlor Furniture, Dining Room Furniture, Library Furniture, Bed Room Furniture, Music Room Furniture, Den Furniture, Living Room Furniture, Odd Pieces of Many Sorts—all in such generous variety as to almost bewilder you—will be here at reduced prices.

The sale lasts throughout January, but prospective buyers are urged to take the earliest opportunity to come in, look over the stock, make comparisons, make selections, think it over, talk it over between husband and wife—finally buy to your profit.

Here are Specimen Values:

$206.00	Mahogany Chiffonier	$150.00
$69.00	Mahogany Toilet Table	$35.00
$350.00	Brown Oak Dining-Room Suit	$175.00
$175.00	Mahogany Dresser	$125.00
$54.00	Mission Sideboard	$15.00
$233.00	Mahogany Desk	$175.00
$225.00	Mahogany Desk	$175.00
$145.00	Oak Desk	$110.00
$39.00	Mahogany Jewel Case	$20.00
$42.00	Mahogany Wine Table	$21.00
$644.00	Mahogany Twin Beds	$400.00

Hahne & Co.—Newark, N.J.—Hahne & Co.

CHRISTIAN FIELD.

The Christian Endeavor Society of the Park Avenue Baptist church will hold its business meeting on Tuesday night, January 9.

Probations of the First M. E. church who are entitled to full membership includes Albert Coddington, Miss Margaret C. Nash, Miss Grace B. Martin, Miss Blanche D. Beekman, Miss Effie Beekman and Miss Violet E. Knight.

The Christmas exercises at Marconnier chapel on Friday night, December 22, were largely attended by members of the Sunday-school, as well as parents and friends. The little children, as well as the older ones, acquitted themselves well in a programme of recitations, carols, mandolin solos, while the presentation of gifts was not the least enjoyable. Each member of the school was remembered, as was also Mrs. Schenck, the superintendent. The chapel was prettily decorated for the occasion with greens and flowers, while the Christmas tree was a happy feature.

WALL PAPER PAINTS
ASK YOUR DECORATOR FOR OUR BOOKS OR CALL WITH HIS CARD.
FOSTER-CORY CO.
554 BROAD STREET NEWARK

SPARE YOURSELF

as much trouble as possible. Get the right kind of kitchen ware. It does not cost much, but it saves a lot of time, worry and labor. Our stock of

KITCHEN WARE

is the best obtainable, and you will say so when you see it. The quality is good and that is the main thing. Prices, too, are right.

Enameled Ware, Tinware, Wooden Ware, Clothes Baskets, Clothes Pins 10c per hundred, Wash Lines, Wringers, Tubs, Washing Machines, etc.

Also Pocket Knives, U. S. Club Skates, Flexable Flyer Sleds, Hockey Sticks, Table Cutlery, Etc.
Horse Blankets Cheap.

GAYLE HARDWARE CO.,
Front St. and Park Ave. Tel. 468-R

A Large Assortment of Fine Fruits.
Oranges, Tangerines, Table and Cooking Apples, Bananas, Grapes, Florida Grape Fruit, Cranberries, Sweet Potatoes, Dried Fruits, Nuts, Table Raisins, Plum Pudding, Mince Meat, Celery, Green Beans, Spinach.

R. W. BARNES.
217 PARK AVE. 'PHONE 344-L.

REAL ESTATE.

A GOOD START.
You will never own your own home by paying rent. Why not come in and let me explain to you how I have started lots of other people and they have gotten their homes? You can get a home as well as they—if you will let me start you by a small saving each week or month. Come and see me.
M. F. GANO. 221 Park Avenue.

FOR RENT!
Store on Main St., Bound Brook, N. J.; fine location; 8-room house on Grandview avenue, 7-room house on Arlington avenue, all improvements. FOR SALE—Properties of all descriptions. Farms a specialty.
If you have any Real Estate for sale or rent list with
TERHUNE & SON, 211 North Av.

LIEFKE & LAING,
INSURANCE & REAL ESTATE
No. 146 Park Ave.
Real Estate Appaised. Properties Sold and Rented. Loans Negotiated.

RENTALS — REAL ESTATE.
GEO. F. BROWN,
Insurance and Real Estate.
Commissioner of Deeds—Rents
94 Somerset St. 'Phone 160.

Real Estate and Insurance.
Money to Loan.
197 North Avenue
William D. Thickstun. John P. Emmons.
Telephone 601.

The Real Estate Broker of Plainfield is
D. Foster Updike
Cor. North and Watchung Aves.
He always has an offer for your property no matter where situated. Try him!

It is much cheaper to buy a home than to rent, besides having an investment. Houses and lots for sale. Terms to suit all.
IRA L. LaRUE
Real Estate Investments.
109 Park Ave. Plainfield, N. J.

Smalley Bros.,
147 North Avenue.
BUTCHERS.
Everything usually found in a first-class market.
Roasting and Broiling Chickens a Specialty.
Orders called for and delivered.
Telephone 83-A.

AZIENZA CREAM
cures pimples and all inflammation of the skin.
MEDICINAL AND TOILET
used by people of refinement.

Expert Watch Repairing at
DOANE'S
115 PARK AVENUE

GEORGE E. STEENGRAFE.
Dealer in miscellaneous merchandise, plain and beveled mirrors. Beveling and Silvering a specialty.
DROP ME A POSTAL.
SOUTH PLAINFIELD, N. J.

W. B. RANDOLPH'S
206 WATCHUNG AVE.
When you want your Hair Cut, Singe Shampoo, Shave and your Face Massage in first class style, call and see him.
Also Telephone Pay Station 234 R.

CRESCENT MARKET.
CHARLES STRANZENBACH, Mgr.
(Formerly of the Plainfield Beef Co.)
Dealer in Meat, Poultry, Fish, Oysters, Vegetables, etc.
Watchung Ave. and 4th St. Tel. 216-R.

Gas and Gasoline Engines
For all Purposes.
Machine Jobbing.
VALENTINE GAS ENGINE CO.,
Sycamore 248 'Phone.

A CARD.
N. Bassetta, an expert barber from New York, has opened an up-to-date and sanitary barber shop at 422 Watchung avenue. One of the best in the State. Specialist for all styles of fashionable hair cutting and beard trimming. Vibratory electrical massage, and scalp treatment. 9 27 tf

I can sell you as good Insurance as any others. Nineteen years with Metropolitan
JOHN MANLEY,
Insurance Agt. 321 Park Avenue.

KLEINMAN & ONCHANS,
The New York
LADIES' TAILORS and DRESSMAKERS.
All work satisfactory guaranteed.
231 West Front Street.

SECOND-HAND MEN'S CLOTHING
bought. Good prices given. Postal or note receives prompt attention.
I. RICHARD, 7 Somerset St.

"D-lighto"
THE DESSERT MAKER
Is the Original Rich and Ready Filling Formerly Known as
"Dessert-o"
We've simply changed the name, Otherwise it's just the same.
ASK YOUR GROCER NOW FOR "D-lighto" THE DESSERT MAKER
Makes Dee-licious Pies, Puddings, Cakes, Sauces.
10 cts. Everywhere.
The Crandall & Godley Co., Manufacturers, 187 Franklin St., New York City.

PLANS FOR 1906

When making your plans for this year don't fail to include the installation of

A GAS RANGE
A GAS HEATER
GAS LIGHT AND A
GAS WATER HEATER.

They are necessities in every well regulated home and add materially to the comfort of the whole famiiy.

A Gas Range and a Gas Water Heater make the kitchen work less irksome. Gas Light makes the whole house bright and cheerful, and a Gas Heater does away with draughty corners and dressing in cold bedrooms.

Estimates furnished on application.

GAS DEPARTMENT
PUBLIC SERVICE.

I. H. BOEHM
109-111-113 W. FRONT ST. 126 PARK AVE. Tel. 688-J

SPECIAL SHOWING HOLIDAY GOODS.
Every department is overflowing with useful holiday gifts of every description, and our prices are extremely low for value offered.

TOYS FOR THE CHILDREN.
This department will be found in the basement and contains Toys of all kinds—Mechanical Toys, Iron Toys, Express Wagons, Chairs, Sleighs, Magic Lanterns, Doll Houses, Games, Black Boards, Doll Go-Carts, Carriages, etc.

DOLL DEPARTMENT.
Our assortment of Dolls is larger than ever before—all Dolls have been selected with great care and will be sure to please all. Undressed Dolls of all kinds and sizes. Dressed Dolls—a larger assortment than ever before and prices lower.

ANNUAL JANUARY MARKDOWN SALE
Overcoats and Suits.
Underwear, Single Trousers, Gloves, Caps, &c.
All must move—if prices will do it.
Werner's Clothing House,
206 WEST FRONT STREET.

Giddes' Shoe Store
(SUCCESSORS TO JOHN H. DOANE.)
A full line of SLIPPERS and SHOES for Women, Children, Men and Boys.
Also the exclusive sale for
SOROSIS SHOES.
Front Street and Madison Avenue.

If Your Teeth need attention, don't delay until suffering compels you to visit your dentist. Consultation free. No charge for extraction when plates are ordered. All work guaranteed as represented, and satisfaction assured.
Gold Crowns, - $5.00
Gold Fillings, $1.00 up
Silver Fillings, 50c up
Artificial Teeth, $5 up
D. G. Atwood
D. D. S.
308 West Front St.
Telephone 448-R

-:- TO THE SHOPPERS -:-
JAS. R. BLAIR has a new line of Keiser Cravats, Fownes' Gloves and a fine line of Holiday Suspenders.
"TOWN TOGGERY SHOP," 119 Park Ave.

LOST THEIR MONEY 3 WOMEN MAROONED

PLAINFIELDERS BORROW FARES IN NEW YORK POLICE STATION.

"We've lost our money and can't get home," said one of three fashionably frocked women who entered the East Fifty-first street police station, New York, Sunday afternoon in quest of advice. "I carried the money for all of us in my purse, and I either left it in church or it was stolen from me."

"Are you New Yorkers?" asked Sergeant Bingham, interestedly.

"No," said the spokeswoman; "we're from Plainfield. We came in this morning to attend service in the Broadway Tabernacle."

"And you have no return tickets?"

"They were in the purse with the money. Can't you telephone to our friends in Plainfield to send us money?"

"Entirely unnecessary, madam," returned the sergeant, gallantly. "I have $2 in my pocket, and I'll lend it to you with pleasure."

The ready aid so affected all the women that their eyes filled and one of them sobbed half-hysterically. Evidently they had been distressed by their predicament and had not known how to get to their homes without risking placing themselves in a false light. It was 2 o'clock when they appeared in the station. The church service had been over at least an hour and a half.

"Let me leave you this as security," said the woman who cried, as she started to take off her wedding ring. But Bingham wouldn't hear of it, although the $2 he had given her chanced to be the last he had at the time, and when the women had gone he had to borrow money for his luncheon.

EDGAR B. WARD RESIGNS.

Will Retire from Second Vice-Presidency of Prudential.

Edgar B. Ward, second vice-president of the Prudential Insurance Company, who has been in continuous service as an officer of that institution for more than thirty years, yesterday announced his determination to decline a re-election at the annual meeting of the company next week. Mr. Ward has had his retirement in contemplation for some time, in fact had decided upon it a year ago, but it met at that time with so much opposition on the part of his associates that it was postponed. Now, however, Mr. Ward has made his decision final.

"It is all my own choice," Mr. Ward said today. "A considerable absence, especially during the winter, is imperative. I cannot believe a divided attention to the business to be fair to the company or to the other officers. Therefore, I take the course of retiring altogether.

"There are no differences between the other officers and me. Indeed, it would be strange if there were—when we remember that the other senior officers—Senator Dryden and Dr. Ward—and I have been together in the company since its organization in 1875 and all the time in perfect harmony. The worst of it all is now the severing of these relations."

Mr. Ward organized and has been at the head of the Prudential's legal department from the first, and the investment of the company's funds has also been largely in his charge. His advice has always been sought in making loans on real estate and collateral security, and his judgment has been relied upon in the purchase of bonds.

The vacancy in the list of officers will be filled at the annual meeting, but it has not yet been announced who will take Mr. Ward's place.

AND DID YOU GET ONE OF THESE CARDS?

P. R. R. Sends Facetious Cards to Those Formerly Favored.

Instead of their annual passes on the Pennsylvania Railroad, those who have long enjoyed these favors received the following cards today:

The Scripture Versus Passes:
"Thou shalt not pass."—Numbers xx., 18.
"Suffered not a man to pass."—Judges iii., 28.
"The wicked shall no more pass."—Nahum i., 15.
"Though they roar, yet can they not pass."—Jer. v., 22.
"He paid the fare and went."—Jonah i., 3.

A politician who is a trifle provoked over the anti-pass order, suggested that the Pennsylvania's New Year cards be returned with this indorsement:

"It will be remembered that Shylock draws upon Holy Writ to make a point in 'The Merchant of Venice,' and that Bassanio retorts that 'The Devil can quote scripture to his purpose.'"—New York Sun.

Preparatory services will be held at the Crescent Avenue Presbyterian church on Friday night and the Lord's Supper will be observed on Sunday morning, when it is expected that several new members will be received.

THE DAILY PRESS.

Home News. Independent in Politics.

A. L. FORCE, Editor and Proprietor.

Published Daily, except Sunday, at 3 p. m.

185 North Avenue. Telephone 61.

Two cents a copy. Ten cents a week. $5.00 a year in advance. Delivered by carrier or by mail. No extra charge for papers mailed to points in the U. S. and Canada.

The Daily Press has the most complete carrier and mail service of any paper in the metropolitan district.

Any subscriber failing to receive a single issue will confer a favor by notifying the business office.

Advertising rates mailed on application.

Copy for Change of Advertisements to ensure change the same day must be at the office by 9 a. m.

Plainfield, N. J., January 3, 1906.

Speaking of Mayor McClellan, the number of his evictions proves the courage of his convictions.

In his annual report as president of the Board of Health, former Mayor Fisk puts it up to the Common Council to provide a remedy for the unsanitary condition produced by the present system of garbage collection. Just as he says, the matter has been brought to the attention of the city fathers repeatedly and it is time that something be done. The health authorities have pointed the way. Let the Common Council act.

Everyone will agree that State Road Commissioner Hutchinson has struck the right idea in making the novel suggestion that automobiles be taxed on the basis of the damage they occasion to the public highways. Apart from the fact that high speed machines constitute a nuisance on the famous thoroughfares of New Jersey, many of them play havoc with the roadbeds for which the State has spent hundreds of thousands of dollars to get into good condition. In his annual report the road commissioner makes it plain that unless something is done the vast amount already expended will be wasted. His suggestion is that if high speed automobiles are to be allowed on the highways, they should be taxed in proportion to their maximum speed limit, which he holds is also a fair measure of their powers of destruction. Governor Stokes will no doubt give his attention to Mr. Hutchinson's recommendations, and we may hope to see them favorably acted upon by the incoming Legislature.

SPRAYING THE TREES.

Experts At Work on the Grounds of Well Known People.

The work of spraying the trees to check the ravages of the maple scale is going on steadily. The experts in charge of the apparatus worked on the Yates place, East Seventh street, last Thursday, and on Councilman Hibbard's grounds Saturday. They sprayed the trees on the Clawson place, Front street and Norwood avenue, yesterday, and are at work in Scotch Plains, on the Nichol place, today.

The experts have no idea how long they will be kept in the neighborhood. New commissions are constantly being given to them.

Dr. Maxson's View of Wages.

Prof. H. M. Maxson, superintendent of the Plainfield Public Schools, addressed the High School, this morning, when the pupils returned to their studies after the holiday vacation. He spoke on the subject of "Wages," and declared that it is not the highest pay that is always to be sought. He urged honest, straightforward endeavor as the only means to success.

Principal I. W. Travell followed with a few remarks in which he reviewed the success of the past year and spoke of the excellent prospects for 1906.

Would Form Roosevelt Borough.

New Brunswick, Jan. 3.—Four thousand residents of Chrome and Carteret have given notice of their intention to apply to the Legislature for the passage of an act to permit them to organize the Borough of Roosevelt, named for President Roosevelt. These two towns are on Staten Island Sound.

At the Casino Tonight.

The Monday Night Club will meet at the Casino tonight to enjoy the bowling, bridge whist and supper. The club postponed its fortnightly meeting from Monday night, on account of the holiday.

Sesame Club's Meeting.

The Sesame Club will hold its next meeting tomorrow morning at the residence of Mrs. Walter Freeman, 1008 South avenue.

American Steam Laundry

H. W. Marshall, Proprietor

122 East Front Street

Lace Curtains from 40 cents per pair up. We handle them carefully and return promptly.

Collars and Cuffs 2 cents each.

Our wagons are painted GREEN.

SPEAKER-TO-BE ROBBINS AND HOUSE COMMITTEES.

Finds Placing of Members Difficult Task—Lawmakers Get Pennsylvania Railroad Passes.

Trenton, Jan. 3.—Members of the Legislature were scarce about the State House yesterday morning, but their absence was not, as many supposed, due to the absence of passes, for the passes have been sent to the members of this House as usual. All of the lawmakers who were here had passes, and most of them received these last Saturday.

It was said by one of the statesmen that last week the Pennsylvania Railroad authorities in Philadelphia asked an opinion from the company's counsel in this State as to whether, under exisiting laws, the road was obliged to carry any State officials free. The counsel, it is said, replied that, while under the charter of most of the lines making up the Pennsylvania system in this State, free transportation to State officials was not provided for, it would be well to respect the general railroad law and issue the passes to the members of the Legislature and the State officials enumerated therein as entitled "to pass and repass on all roads organized under this act."

Some of the officials who were not mentioned in the law, but who have heretofore received the benefit of this chance, have received no passes yet and think they are to receive none.

Speaker-to-be Robbins was among those in the corridors yesterday, and said he was having the worse job of his life in making up the House committees. To place the various members on the committees in the places for which they were best adapted and where they would do the best work was a difficult task, he declared. He expected, however, he said, to have the list all ready to be announced next Tuesday, when the House organized, so that if they felt so disposed the committees could consider bills, also the Legislature get down to real work the week after.

THIEVES IN AUTO TAKE SILVER WORTH $2,000.

Were Seen in Front of House Just Before Property Was Missed from an Upper Room.

An automobile stopped about dusk last evening close to the residence of Franklin Brooks on North Broad street, Elizabeth. Several persons saw it, including Annie Moore, cook in Mr. Brooks' family. At about the same time the silver which had been used at the New Year's dinner was sent to the upper floor and left on a tray on Mrs. Brooks' bed. It was worth $2,000.

Mr. Brooks had occasion to go to the room and seeing the tray empty sought to find out why the silver was not on it. Then it came out that the silver had been stolen by a thief who had climbed a porch pillar and entered the room. The family and guests on the floor below did not hear him.

There were three men in the automobile and it remained standing for some little time, while at least two of the men were absent. They did not make a stop at any of the nearby houses, so it is believed the men were the thieves.

LANDLORD BARS WOMEN RENTERS.

Will Do Business With Men Hereafter Or Not At All.

George M. Gerhard, of East Millstone, who owns several houses, has inserted the following advertisement in the county papers:

"Houses leased only to families where this is attended to by the men. I am tired of petticoat government."

Gerhard says it used to be easy to rent houses, but now the women want so many conveniences and do so much fussing, that he is going to cut them out of his list.

"If I can't rent to men," says Gerhard, "I will let the houses stay empty. Women kick about closets, they don't like the stairs, they want some windows where there are none and don't like them where the carpenter puts them in. They never, never like the wall paper."

Neighbors who know the old gentleman believe he will make good his promise to keep the houses empty rather than to lease them to women.

CARD OF THANKS.

The board of governors of Muhlenberg Hospital publicly extend their cordial thanks and appreciation to the following firms and individuals for their generous contribution of services and material in connection with the charity ball for the benefit of Muhlenberg Hospital: John Abbott, M. Rimmer, Allen B. Laing, N. Y. and N. J. Telephone Co., Charles L. Stanley, Brooks Carson, Mrs. L. J. Denton, Miss Lincoln, Shirley & Johnson, Plainfield Police Department, Plainfield Fire Department, Charles Mann, Maze Edwards, J. D. Loizeaux, Frank Hedden, Woolston & Buckle.

CARD OF THANKS.

The board of governors of Muhlenberg Hospital extend to the citizens of Plainfield their hearty appreciation for the generous support that gave to the charity ball such a splendid measure of financial success.

—Daily Press want ads. pay.

The Great January Furniture Sale Is Now Going On.

You who have Previously Profited by these sales will fully appreciate what it means to provide for your future Furniture wants at a time of the year when we are anxious for business, rather than wait till the busy season is here. In other words we'd rather have a small profit now and be busy. The Sale this January is of more than ordinary import, owing to the fact that furniture manufacturers were compelled to advance their prices from 10 to 25 per cent on account of the advance of raw materials. We anticipated this and placed our orders accordingly, so that we are now in a position to sell you Furniture for about what the other fellows have to pay for it. All that's necessary if you wish to participate in this great profit sharing sale is to make your selections. Pay a small deposit on them and we will store them free of charge and deliver when you say, and if its any convenience to you, why come in and make a payment wherever you see fit and in this way your furniture will all be paid for by the time you need it, and you'll hardly realize you've been paying for it. New beginners and those who expect going to housekeeping in the spring will be greatly benefitted by this sale

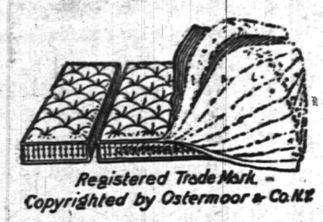

Registered Trade Mark. Copyrighted by Ostermoor & Co. N.Y.

A New Department

for Renovating and Making Over Hair Mattresses

has been opened and notwithstanding its an off time of the year for this kind of work we have been about two weeks behind on orders. We do this kind of work in a scientific, sanitary, up-to-date manner, and guarantee entire satisfaction, and this being only a side issue so to speak, we can afford to do your work at a much lower price than you've been accustomed to paying. Let us have your order now before everyone wants their work done at once.

WOODHULL & MARTIN'S

Maze Edwards Lessee and Mgr.

CASINO

W. Seventh St. and Arlington Avenue.

Engag ments for Concerts, Lectures, Readings, Recitals, Receptions, Dances, Dinners Bowling Alleys Meetings, etc., can be arranged on application as above.

STORAGE VAULTS

For Large Trunks, Boxes, Valuable Packages, etc., etc.

SAFE DEPOSIT BOXES

OF ALL SIZES.

ABSOLUTE SECURITY PROVIDED.

CITY NATIONAL BANK.

MARCHANT BROS

191 North Ave

PLAINFIELD MILK & CREAM CO.

Your Holiday Desserts.

The finest quality of Milk, Cream, Butter and Eggs for your Holiday Desserts is assured when you purchase of Marchant Bros.

"Our Wagons Everywhere" Ready to Serve YOU.

New Plainfield Theatre

Plainfield's First Modern and Perfect Play House.

W. J. COUNIHAN - - MANAGER

Tonight at 8:15—
TOO PROUD TO BEG.
Introducing the famous Boylan Children.
PRICES—25c, 35c, 50c, 75c.

Thursday, January 4—
THE TWO SISTERS.
A Companion Play to the Old Homestead.
PRICES—25c, 35c, 50c, 75c.

Friday, January 5—
Florence Bindley, the Girl with the Diamond Dress in
THE STREET SINGER.
PRICES—25c, 35c, 50c, 75c.

Saturday Matinee and Night—
Return of
RUNNING FOR OFFICE.
Prices—25c, 35c, 50c, 75c, 1.00.
Matinee—25c, 35c, 50c.

SPECIAL NOTICE

Sherwin's Shoe Store has removed to 110 West Front, near Somerset Street.

The First Month

of the New Year is a Good Time to

Start An Account

in either the Regular or Savings Department of the

First National Bank

Imported
Domestic Clear Havana
Seed Havana

CIGARS

Turkish Cigarettes
Pipes and High-grade Smoking Mixtures

KIRCH'S,

120 NORTH AVENUE.
TELEPHONE 487-J.

ESTATE OF Jacob Weart, deceased. Pursuant to the order of George T. Parrot, Surrogate of the County of Union, made on the application of the undersigned, executor of said deceased, notice is hereby given to the creditors of said deceased to exhibit to the subscriber at 15 Exchange place, Jersey City, N. J., under oath or affirmation, their claims and demands against the estate of said deceased, within nine months from the second day of January, 1906, or they will be forever barred from prosecuting or recovering the same against the subscriber.

129w JOHN A. BLAIR, Executor.

SCRIBNER & TAYLOR,

Stationers & Newsdealers

331 Watchung Ave.

Prompt Delivery Morning, Evening and Sunday Papers to all parts of the city.

Magazine Subscriptions Solicited.

"The Power Behind the Throne"

is

Good Values

and

Equitable Prices

AT PECK'S.

OPEN FOR BUSINESS

Our New Store—Large, Light and Convenient.

Special Prices on Useful Holiday Gifts, such as

Rugs, Lace Curtains, Portieres.

Special Opening Sale on

Furniture, Beds and Mattresses.

SHIRLEY & JOHNSTON.

ONE OF THE MISTAKES

that many people make, is that of not saving money. Save only a little, perhaps, but save some regularly. It will soon grow to a large amount with 3½ per cent. interest added.

DIME SAVINGS INSTITUTION

WINTER SUITS AND OVERCOATS.

$10.00 Men's Suits Reduced to	$5.95	$10.50 Overcoats Reduced to	$5.50
$12.00 Men's Suits Reduced to	$6.90	$12.00 Overcoats Reduced to	$6.50
$14.00 Men's Suits Reduced to	$8.50	$15.00 Overcoats Reduced to	$8.50
$16.00 Men's Suits Reduced to	$9.90	$18.00 Overcoats Reduced to	$9.90
$20.00 Men's Suits Reduced to	$12.50	$22.00 Overcoats Reduced to	$12.50
		$25.00 Overcoats Reduced to	$15.00

BIG REDUCTIONS IN BOYS' SUITS.

$4 and $4.50 Suits Reduced to $2.50 | $2.50 and $3 Suits Reduced to $1.95

New York Clothing Co.,

202-204 W. Front St. M. Weinberger, Mgr. Plainfield.

Harry K. Lister,

Talking Machine Headquarters,
161 North Ave., opp. Depot.
Tel. 569-J.

Edison Phonographs and Victor Talking Machines

$10 to $100.

Edison and Victor Records. Supplies.

All makes Machines Repaired.

Harry K. Lister.

NOW READY.

Edison Gold Moulded Records for January

9170	The Choristers	Edison Concert Band
9171	Somebody's Sweetheart I Want to Be (Song)	Byron G. Harlan
9172	Fritzy and Louisa	Ada Jones and Len Spencer
9173	A Lovely Night in June (Bells)	Albert Benzler
9174	I'm Getting Sleepy (Song)	Arthur Collins
9175	If a Girl Like You Loved a Boy Like Me (Song)	Harry MacDonough
9176	Hebrew Vaudeville Specialty	Julian Rose
9177	Lights Out March	Edison Military Band
9178	Miss Mary (Song)	Irving Gillette
9179	The Load that Father Carried (Song)	Bob Roberts
9180	Pass Me Not, O Gentle Saviour (Song)	Anthony and Harrison
9181	Forget-Me-Nots	Edison Symphony Orchestra
9182	I'm a Woman of Importance (Song)	Miss Ada Jones
9183	La-Tydley-Tydley-Um! (Song)	Edward M. Favor
9184	Paddle Your Own Canoe (Song)	Collins and Harlan
9185	It Blew! Blew! Blew! Schottische	Edison Concert Band
9186	Robin Redbreast (Song)	Miss Marie Narelle
9187	Good-Bye "Dixie" Dear (Song)	MacDonough and Dichling
9188	Yankee Doddle (Song)	Billy Murray
9189	A Gay Gossoon (Banjo)	Vess L. Ossman
9190	Take Me to Your Heart Again (Song)	Edward Barrow
9191	Barnyard Serenade	Spencer and Holt
9192	The Jolly Blacksmiths	Edison Male Quartette
9193	Fol-the-rol-lol Medley	Edison Military Band

USE PRESS WANT ADS.

METEOROLOGICAL RECORD

John Neagle's Annual Report on Conditions in Plainfield.

125 CLEAR DAYS

Annual Mean Temperature 50 Degrees—Rainfall 50.31—Snowfall 30.2—Rainy Days, 119.

The meteorological record in Plainfield for the past year, which was compiled by Weather Prophet John Neagle, discloses many interesting facts. The report comprises temperature, precipitation, wind, prevailing wind and such remarks as the weather called for. The report is as follows:

January—Temperature, maximum, 52, date 1; minimum, zero, date 26; mean, 25.8. Precipitation—Rainfall, 4.23; snowfall, 18.3; in twenty-four hours, 1.56, date, 6-7. Wind—Number of days, north, 4; northeast, 4; east, 2; southeast, 0; south, 0; southwest, 9; west, 6; northwest, 7; prevailing winds, southwest; number of clear days, 6; partly cloudy, 16; cloudy, 9; rainy days, 10. Maximum temperature, 98, date July 18.

February — Temperature, maximum, 46, date, 21; minimum, -4, date, 5; mean, 22.5. Precipitation—Rainfall, 2.54; snowfall, 7.6; in twenty-four hours, .86; date, 6. Wind—Number of days, north, 2; northeast, 4; east, 2; southeast, 0; south, 2; southwest, 3; west, 4; northwest, 11. Prevailing winds, northwest. Number clear days, 11; partly cloudy, 10; cloudy, 7; rainy days, 6.

March—Temperature, maximum, 82, date, 29; minimum, 10, date 5; mean, 39.0. Precipitation—Rainfall, 3.73; snowfall, 3.7; in twenty-four hours, 1.13, date, 21. Wind—Number of days north, 0; northeast, 4; east, 5; southeast, 1; south, 0; southwest, 7; west, 6; northwest, 8. Prevailing winds, northwest. Number clear days, 12; partly cloudy, 11; cloudy, 8; rainy days, 12. Minimum temperature, 4 degrees, date February 5.

April — Temperature, maximum, 80, date, 21; minimum, 26, date, 19; mean, 49.7. Precipitation—Rainfall, 2.97; snowfall, T; in twenty-four hours, 1.02, date, 5. Wind—Number of days north, 1; northeast, 2; east, 4; southeast, 1; south, 0; southwest, 7; west, 6; northwest, 9. Prevailing winds, northwest. Number of clear radsy, 10; artly cloudy, 16; cloudy, 4; rainy days, 13.

May—Temperature, maximum, 83, dates, 4-15; minimum, 32, date, 2; mean, 60.9. Precipitation—Rainfall, 0.98; snowfall, 0; in twenty-four hours, .30, date, 18. Wind—Number of days north, 1; northeast, 2; east, 5; southeast, 5; south, 6; west, 3; northwest, 7. Prevailing winds, northwest. Number clear days, 10; partly cloudy, 12; cloudy, 9; rainy days. 7. Greatest precipitation in twenty-four hours, 4.90 inches, date September 3.

June—Temperature, maximum, 93, date, 18; minimum, 43, date, 4; mean, 68.2. Precipitation—Rainfall, 2.77; snowfall, 0; in twenty-four hours, 1.00; dates, 21-22. Wind—Number of days north, 1; norteast, 5; east, 2; southwest, 0; south, 1; southwest, 16; west, 1; northwest, 4. Prevailing winds, southwest. Number clear days, 8; partly cloudy, 16; cloudy, 6; rainy days, 11.

July — Temperature, maximum, 98, date, 18; minimum, 51, date, 26; mean, 74.9. Precipitation—Rainfall, 8.19; snowfall, 0; in twenty-four hours, 4.48, dates, 29-30. Wind—Number of days north, 0; northeast, 0; east, 6; southeast, 3; south, 1; southwest, 16; west, 3; northwest, 2. Prevailing winds, southwest. Number clear days, 8; partly cloudy, 18; cloudy, 5; rainy days, 12. Annual mean temperature, 50.

August—Temperature, maximum, 90, dates, 11-13-14; minimum, 51, dates, 17-18; mean, 71.1. Precipitation—Rainfall, 7.63; snowfall, 0; in twenty-four hours, 2.89; dates, 15-16. Wind—Number days north, 2; northeast, 6; east, 2; southwest, 2; south, 2; southeast, 13; west, 1; northwest, 3. Prevailing winds, southwest. Number clear days, 8; partly cloudy, 14; cloudy, 9; rainy days, 13.

September—Temperature, maximum, 86, date, 30; minimum, 36; date, 26; mean, 65.0. Precipitation—Rainfall, 8.49; snowfall, 0; in twenty-four hours, 4.90, date, 3. Wind—Number of days north, 4; northeast, 2; east, 4; southeast, 2; south, 0; southwest, 6; west, 4; northwest, 8. Prevailing winds, northwest. Number clear days, 15; partly cloudy, 8; cloudy, 7; rainy days, 8. Annual precipitation, 50.31 inches.

October—Tempertaure, maximum, 84, date, 9; minimum, 29, dates, 22-31; mean, 53.6. Precipitation—Rainfall, 2.64; snowfall, 0; in twenty-four hours, 1.49, dates, 19-20. Wind—Number of days north, 1; northeast, 6; east, 6; southeast, 1; south, 0; southwest, 10; west, 7; northwest, 1. Prevailing winds, southwest. Number clear days, 14; partly cloudy, 12; cloudy, 5; rainy days, 9. Total snowfall, 30.2 inches.

November — Temperature, maximum, 64, date, 29; minimum, 15, date, 29; mean, 41.1. Precipitation—Rainfall, 2.57; snowfall, T; in twenty-four hours, 1.62, date, 29. Wind—Number of days north, 1; northeast, 3; east, 1; southeast, 0; south, 0; southwest, 13; west, 3; northwest, 9. Prevailing winds, southwest. Number of clear days, 13; partly cloudy, 13; cloudy, 4; rainy days, 10.

December—Temperature, maximum, 60, date, 3; minimum, 15, date, 1; mean, 35.4. Precipitation—Rainfall, 3.57; snowfall, 0.6; in twenty-four hours, 1.49, date, 21. Wind—Number days north, 2; northeast, 5; east, 1; southeast, 2; south, 0; southwest, 10; west, 4; nothwest, 7. Prevailing winds, southwest. Number clear days, 10; partly cloudy, 11; cloudy, 10; rainy days, 8.

Annual mean temperature, 50.6; rainfall, 50.31; snowfall, 30.2; wind, number of days, north, 19; northeast, 42; east, 40; southeast, 17; south, 8; southeast, 116; west, 47; northwest, 76; prevailing winds, southwest; number clear days, 125; partly cloudy, 157; cloudy, 83; rainy days, 119.

John Neagle's report of weather conditions for December shows that the maximum temperature, 60 degrees, was on December 3, and the minimum temperature, 15 degrees, was on the first day of the month. The other statistics for the month are as follows:

Mean temperature, 35.4; mean maximum temperature, 43.7; mean minimum temperature, 27.1; greatest daily range, 33; total rainfall, 3.57 inches; greatest in twenty-four hours, 1.49 inches, December 21; total snowfall, 00.6 inches; number of rainy days, eight; number of clear days, ten; partly cloudy, eleven; cloudy; dates of sleet, 9, 10, 16; mean temperature was 3.2 degrees above normal; precipitation, 0.27 inches below normal. December was the warmest in fourteen years with two exceptions, which were December, 1891, when the mean temperature was 41.5, and the other December, 1895, when the mean temperature was 37.1.

THEATRICAL NOTES.

(By Merry Tom.)

Three best bets: Ezra Kendall, James O'Neill and "Little Johnny Jones." All under the wire at the New Plainfield theatre within two weeks.

The song, "Everybody Works but Father," introduced by Lew Dockstader, has driven a man away from his home in Wilkes-Barre, Pa. The words described his case so accurately that he lit out for fairer pastures.

Manager Counihan has organized a local branch of the "Muff Mads," a theatrical society that has a great foothold in the West. Jack Hall was ushered into its mysteries last night and he says it beats anything he ever joined.

A straw ballot taken today indicates that "Running for Office" will do a landslide business Saturday afternoon and night. First impressions always count, and the hit made by the show when it appeared here in September has not been forgotten.

"Bob" Whittaker, who recently returned from Cuba with his world-famous horse "Dahl," will be one of the features of the Elks' minstrel show next month. "Bob" wears the antlers and to help make the affair a big success has offered his act just as he has put it on in the best vaudeville houses throughout the country.

Walter Sherwin, of this city, was a member for two seasons of the drama "Over Niagara Falls" that appeared at the New Plainfield theatre last night. He played the part of "Starlight," the Indian, and made the hit of his career with it. His picture, taken in the Indian costume, hangs in a neat frame over the entrance of the theatre lobby.

Rumor has it that Miss Dorothy Tennant, who created the title role of "The College Widow," and who is still playing the part, is to be married to George Ade, who wrote the piece. The report is of local interest from the fact that Miss Tennant is the niece of a prominent West Seventh street woman and has been a frequent visitor to Plainfield.

George L. Apgar and William Thorn, who were on a camping trip in Sussex county last summer, with Eddie Redway, the actor, were his guests during the performance of "The Gingerbread Man" at the Liberty theatre, New York, New Year's night. Redway heads the big cast, but found time outside of his appearances before the footlights to show the Plainfielders what a vast amount of energy is expended in putting on a musical show.

Randolph's Cold and Grippe Tablets

offer a prompt cure for colds, grippe and rheumatism—put up in the most convenient form for taking.

25 CENTS A BOX

White Pine Cough Syrup with Tar

is a dependable remedy for colds, coughs, sore throat, hoarseness and bronchial inflammation.

25c A BOTTLE.

L. W. RANDOLPH,
The City Pharmacy,
143 West Front St.

OLIVE OIL

Fifty Cases Just Received from France.

In Gallon, Half Gallon, Quart, Pint and Half Pint Bottles.

Quart - 65c
Pint - - 35c

Buy of Us and save the middleman's profits.

The quality of this Oil is unsurpassed.

Neuman Bros.

Watchung Avenue and Fifth Street.

PERSONAL.

E. L. Holly, of this city, is among the arrivals at the Belmar Hotel, Lakewood.

Mrs. Fanny VanCleef, of East Millstone, is visiting Mrs. Garret Eick, of East Third street.

Miss Emily Duvier, of West Fifth street, has recovered from a week's illness with throat trouble.

Mr. and Mrs. Thomas Harris, of Clinton avenue, are happy over the arrival of a young daughter.

Miss Bartle, from New York, is visiting her friend, Miss Margaret McCutchen, of Rockview avenue.

Chester Pope, of North avenue, has returned home from Worcester, Mass., where he has been employed.

Mr. and Mrs. Robert Marks, of East Sixth street, have returned from a visit with relatives at Derby, Conn.

Mrs. Isaac Kennedy, of the Jackson building, was removed to Muhlenberg Hospital, Sunday, for treatment.

Mrs. Robert Strong, of Ossining, formerly of Webster place, is spending a part of the holidays with friends in town.

Manilla Symons, the young daughter of Mr. and Mrs. William Symons, of East Front street, is recovering from an attack of pneumonia.

George Williams, of West End avenue, has returned from Philadelphia, where he visited his friend, Linn English, formerly of this city.

Mr. and Mrs. Leonard S. Smith, of Duer street, have returned from Providence, R. I., where they spent Sunday and Monday at the home of Mr. Smith's brother.

MUST NOT STAGGER IN PUBLIC IN JERSEY CITY.

Police Chief Murphy Issues Order that All Unsteady Persons Shall Be Arrested.

Chief of Police Murphy, of Jersey City, issued last night a general order directing the police to arrest any person found staggering upon the street or in a public place.

"It appears," said Chief Murphy in the order, "through information brought to me, that cases of public intoxication are increasing throughout this city to an alarming extent. In future any person who staggers upon the street or in any public place, or makes of himself a menace to public decency, must be arrested."

The order excited considerable comment among city officials as well as the general public.

INSTALLED OFFICERS.

Winfield Scott Vets Attend Dahlgren Post Function.

A large delegation from Winfield Scott Post, No. 73, G. A. R., was the guest of Ulric Dahlgren Post, of Elizabeth, last night, on the occasion of the installation of the officers of that post by Past Department Commander James Atwood, of Post No. 73. Department Commander Curry, of Paterson, together with delegations from Grand Army Posts at Somerville, Rahway and Elizabethport, as well as the Women's Relief Corps in these towns, were present. After the installation refreshments were served.

All were invited to attend the installation of officers of Post No. 73, in this city, on Tuesday night, January 9.

McMillan Pleads Not Guilty.

John McMillan, a member of the notorious "Dutch" Ides gang, was arraigned in the Somerset courts at Somerville this week on a charge of robbery. He pleaded not guilty and was sent back to the county jail to await his trial, which is set down for Monday, Jan. 22. McMillan was captured at South Plainfield about a month ago and is charged with being one of the people who broke into several stores at Bound Brook, securing a great amount of plunder.

—Orders for fresh cut carnations from Belleview Avenue Nurseries may be left at Powers Pharmacy Co., 45 Somerset Street. Tel. 161. 12-30-3

The Annual Meeting of the Union Building and Loan Association

for the election of officers, directors and auditors will be held at the office, No. 146 Park avenue, on

Monday Evening, January 8,

at eight o'clock. The opening of the 50th series will take place at that time. Shares 50c each per month. Par value $100.00. If you are looking for a good safe investment or anticipate buying or building a home of your own, it will pay you to subscribe for some stock before its all sold. 10 shares will cost you $5.00 per month and will yield $1,000 at maturity.

OFFICERS:

M. B. Long, President
E. M. Laing, Vice President
M. C. VanArsdale, Treasurer
J. V. E. Vanderhoef, Secretary

1 2 6

Spraying and Burning Trees

The spraying of the trees of Plainfield for the San Jose scale and other insects injurious to trees has begun under the auspices of the Agricultural Experts' Association of New York; George T. Powell, president. Pruning and spraying done in private places. Applications for the work may be made to

Percy Nelson,
Director in Charge.
440 East Sixth St., Plainfield.

BANK ELECTION OF THE CITY NATIONAL BANK.

The annual meeting of the stockholders of this bank, for the election of nine directors to serve the ensuing year, will be held at the Banking House, 102 East Front Street, on Tuesday, January 9, 1906, from one until two o'clock p. m.

W. F. ARNOLD, Cashier.

Dated, December 4, 1905.

12 6-9-13-16-20-23-27 1 3-8

J. Henry Crane

ATTORNEY AT LAW.

Jeffery Building, 134 Park Avenue.
SOLICITOR IN CHANCERY.
NOTARY PUBLIC. 12 1m

WALL PAPER PAINTS

ASK YOUR DECORATOR FOR OUR BOOKS OR CALL WITH HIS CARD.

FOSTER-CORY CO.
554 BROAD STREET NEWARK

STAFFORD PRINTER

says he does all work well, and is sure to please

CHRISTMAS GIFTS.

Canary Birds and cages. Guaranteed singers.
KURZHAL'S BARBER SHOP.
110 West Second St.

Casino Theatre

ONE WEEK

Excepting Thursday night, beginning

Monday, Jan. 8.

A Veritable Sensation and brief return for the LAST TIME of the Marvelous

FAYS

and their

Elite Company.

The Matinees are Exclusively FOR LADIES.

Wednesday, Thursday, Friday, Saturday.

Night prices 25c to 1.00
Matinees - 25c to 75c

Seats on sale at 9 o'clock tomorrow morning at Rowley's Drug Store, 218 West Front St.

A Happy and Prosperous New Year to our customers, thanking them for their patronage during the past year, hoping to retain their confidence in the New Year by serving them with the best.

Start the New Year right, and try some of our home-dressed Poultry. You will have pleasant feelings afterward, because it will agree with you.

Picking a Bone

isn't good form, of course, but our meats are so good that it is hard to part with even the smallest portion.

For an introduction, try a nice, plump turkey or a prime roast beef for your Sunday dinner.

Fred. Endress,
131-135 W. Front St.
Tel. 155

A. M. RUNYON & SON, UNDERTAKERS.

402 Park Avenue. Telephone No. 40.
Office open day and night.
Office of Hillside Cemetery.
New York Office—50 Great Jones Street, Tel. call, 3345-Spring.
New York Embalmers License—1220.
New York Registered Licensed Undertaker No. 315.

T. A. MOORE.
UNDERTAKER AND EMBALMER

Office—508 Watchung Ave. Telephone
Residence—614 East 6th St. 461-J.
New York Office, 27 Great Jones St.
Telephone Call, 3249-Spring.
OFFICE OPEN DAY AND NIGHT.

Established 1872.

P. CASEY & SON.
UNDERTAKERS AND EMBALMERS.

Office, 116 Park Ave. Res., 417 W. Third St.
Office Open Day and Night. Tel. 264-R.

GEO. W. COLE.
UNDERTAKER AND EMBALMER.

200 West Second St. Telephone 153.
OFFICE OPEN DAY AND NIGHT.

L. L. MANNING & SON,
STEAM GRANITE WORKS.
Corner Central Avenue and West Front Street. Opposite First Baptist Church.

Townsend's Granite Works,
Fourth and Richmond Streets.
Tel. call 2214. Westfield Trolley passes my office.

Classified Advertisements

Rates for advertisements under this heading one cent a word for first insertion, one half a cent a word for consecutive insertions of the same advertisement running for less than one month; one month, fifty cents a line (6 words to a line); double rate for advertisements set in capitals.

No advertisements received for less than ten cents.

Copy for deaths and marriage notices and classified advertising accepted up to 2 p. m.

THE DAILY PRESS is not at liberty to give any information regarding advertisements that require an address in care of this office. Persons answering these ads. should mail or leave answers as stated in advertisements.

Help Wanted.

WANTED—Boy to make himself generally useful. 423 Central Ave.

WANTED—Competent white girl for general housework in small family of two adults and child; wages $18; must have references. Mrs. Ringel, 816 Carlton Ave. 1 3 4

WANTED—Girl for general housework. Apply 205 Watchung avenue, North Plainfield. 1 3 3

WANTED — Competent girl for general housework; small family. 89 Fairview avenue. 1 3 3

Help Wanted.

35 MACHINISTS wanted immediately—Vise, lathe and drill men; all 14-inch lathes; all steel work; steady employment and good pay; regular hours, 55 per week, exclusive of Saturday and Sunday; only men who can and will turn out a reasonable amount of uniformly accurate work need apply. Spicer Universal Joint Manufacturing Co., Madison avenue, between Third and Fourth, Plainfield, N. J. 1 2 6 c

WANTED — Installment collector for merchandise accounts; good salary and expenses. Address Globe Company, 723 Chestnut street, Philadelphia, Pa. 12 29 3

WANTED—Girl for general housework; reference. 50 Washington avenue. 1 2 tf

WANTED—Competent girl for general housework. Apply 212 East Front street. 1 2 tf

WANTED—Girls in Watchung Knitting Mill; pay while learning. Call Mill, Watchung, N. J. 12 30 3

WANTED—Young man as stenographer and typewriter. Apply W. H. Brown, Westfield car house. 1 3 3

WANTED—Proficient stenographer in Plainfield office; good position. Address A. B. C., care Press. 12 29 tf

WANTED—Experienced cook and laundress; colored. 717 Watchung avenue. 12 27 tf

Real Estate Agents.

THOSE desiring to own a farm should consult one who has been selling farms for years, and he is yours truly, William Henry Rogers, 136 Park avenue, Plainfield; telephone 44. 10 3 tf

For Rent.

SMALL light office. John Manley, insurance agent, 321 Park Ave. 12 16 tf

TO LET—Six rooms; city water and toilet. M. F. Gano, 221 Park avenue. 12 30 3

TO LET—Two connecting rooms; city water. G. Meissner, 432 Watchung avenue. 12 30 3

TO RENT—At Netherwood; four-room house to small family; $6. David Hand, Netherwood. 1 2 2

FOR RENT—Five-room flat, to small family; 36 Harmony street; $10 month. L. M. French, 36 Somerset street. 1 2 3

FOR RENT—House, 151 Duer street; city water; heater and gas; rent $20. 12 29 6

FOR RENT—Two 7-room houses; $12.50 each, per month to good tenants. F. M. Bacon, 209 North Ave. 12 14 tf

TO LET—3 houses, $11, $12, $13 per month. Four rooms, $9 per month; improvements; 5 and 6 rooms; new house; all improvements; $16 per month. Adam Young, agent, 815 South Second St., City. 12 22 10

Rooms and Board.

YOUNG married couple or two young men can secure a nice sunny front room (heated), with or without board. Apply 203 Watchung avenue, corner Second St. 12 8 tf

FOR RENT—Two furnished rooms, with large bay window; will do for light housekeeping. 402 East Fifth street. 1 2 3

NICE furnished room on second floor to let, with board. 219 East Fifth street. 1 2 6

SUPERIOR TABLE BOARD—Dinners and suppers, week days and Sundays, a specialty. Mrs. Lena Hellstrom, Casino Restaurant. 12 19 tf

GOOD accommodations; low rates. Boyce's Hotel, 97 Somerset St. 12 19 tf

Lost and Found.

FOUND—Pair gold spectacles. Owner can have them by paying advertising charges. Call at Daily Press office. 1 2 2

LOST—Keys, between Press office and Lincoln place; reward. Press office.

LOST—Nickel piedometer. Reward for return to this office. 1 2 3

LOST—Monogram watch fob. Reward return Daily Press. 12 20 3

LOST—Knights of Columbia solid gold watch charm. Reward for return to C. M. Suhr's barber shop, North avenue. 1 2 3

Wanted—Miscellaneous.

WANTED—To rent, farm suitable for chickens; buildings must be in good order. Address Fuller, care Press. 1 2 5

WANTED—To buy, 50 pullets. Address Frank Hedden, 118 East Fourth street. 10 12 tf

Situations Wanted.

EXPERIENCED woman wants place as cook in small family; best city reference. Call 23 Lincoln place. 1 2 3

WANTED—Situation as coachman, gardener or florist; 15 years' reference from last employer. Address P. S., care Press. 1 3 3 eod

Money to Loan.

$4,000.00 to loan on first bond and mortgage, on Plainfield property at 5½ per cent. Charles L. Moffett, attorney, 209 North avenue, Plainfield, N. J. 5 31 tf

MONEY to loan at 5 per cent. on first mortgage. Mulford, opposite depot. 3 31 tf

TO LOAN—Money on good mortgages. George F. Brown, 94 Somerset street. 2 23 tf

MONEY to loan on bond and mortgage. Charles L. Moffett, attorney, 209 North avenue. tf

Miscellaneous.

THE best of food carefully prepared for families or small parties can be ordered at reasonable rates. 1103 Putnam avenue. Telephone 437-J. 12-30-1m

FIRST-CLASS help and first-class places at the Swedish Intelligence Office, 22 Somerset place. 5 4 tf

BABIES crochet sacques for sale; all prices; also ladies' knitted sweaters made to order. Mrs. Mayer, 54 Pearl street, North Plainfield. 4 6 tf

BEFORE selling your furniture see Latourette, 326 West Front St. tf

THE highest cash price paid for house hold goods, furniture, etc. Fred W. Hand, Auctioneer, 136 East Second St. Phone 1722.4 25 tf

TWO of the finest examples of violin-making of recent date are on exhibition in the window of J. Hervey Doane's store, Park avenue. They are the work of A. G. Thorn, of East Second street, who put every part of them together by hand. Mr. Thorn has been making violins for years as a labor of love, and his work has rare quality. He has twenty-five or thirty instruments which he will sell to those who can appreciate their beauties. 12 30 3

For Sale.

THERE is no question but Myrtle avenue is the finest residential section in North Plainfield, if you are looking for a building site. It is magnificently situated; high ground; sandy soil; convenient to railroad station and trolley. Bear in mind that this is all restricted property. Have several up-to-date dwellings for sale. Inquire of your real estate agent; or address George F. White, box 723, Plainfield, N. J. 1 2 1m

FOR SALE—One 400 egg prairie state incubator; one cyphers, 360 eggs. Address Incubator, care Press. 1 2 3

PIANO BARGAIN — Widower leaving city this coming week, must sell immedately, regardless of price, magnificent $475 upright grand piano; used less than six months; beautifully carved mahogany case without mar or blemish; very sweet full tone and sympathetic action; *must be seen to be appreciated; price* $160, including stool, to quick cash buyer, as must be sold immediately, to avoid packing and shipping; great chance for anyone desiring a beautiful instrument; also my Winton touring auto; price $1,000 cash. Address Owner, Box 566, Plainfield. 1 2 3

COWS, cows, cows—Will receive Tuesday, January 2, a carload of choice fresh cows and springers, which are for sale or exchange at the lowest market prices at Gus Lewis' stables, 445 18th avenue, Newark, N. J. 1 2 2

FOR SALE—Four ten room houses; all improvements; 6 minutes' walk from depot; will guarantee 7 per cent. net income for five years. F. M. Bacon, 209 North avenue. 8 26 tf

Two new panel-side grocer wagons, below price to close them out; one platform spring and one three spring. L. M. French, 36 Somerset St. 1 2 3

HOUSES for sale from $1,800 to $7,000; also some to rent. D. F. Dugan, 511 East Seventh St. 12 29 7

FOR SALE—Chestnut sorrel mare and sorrel combination cob; both fearless; very reasonable. 332 East Front street. 12 18 tf

FIRST-CLASS team of mules for sale cheap. W. E. VanCourt, Oak Tree. 1 2 3

FOR SALE—An offer of $6,000 and very liberal terms might buy a handsome house worth $9,000; grand location; if you want a fine home, cheaper than renting, here is the opportunity. Ira L. LaRue, 109 Park avenue. 9 22 tf

FOR SALE—Beautiful tract of five acres, on Woodland avenue, between the properties of Messrs. Arens and Dufion. J. T. Vail, 177 North avenue. 12 6 tf

FOR SALE—Winton Dos-a-dos phaeton, with top; $350. Apply Charles Gulick, 416 Sycamore St. 10 25 tf eod

OLD PAPERS for sale; put up in packages of 100 copies for 10c. Apply at this office. 6 7 tf

FOR SALE at one half cost, 5-horse Westinghouse compound engine (Junior) in good condition; cost $250; our price $125. Call at Daily Press office. 4 3 tf

PERMANENT SALARIED POSITIONS

for men of business-getting ability. We need at once hundreds of men who can present high grade propositions and produce results. Previous experience not essential. Choice of desirable location. Excellent opportunity for advancement. We also have listed in our 12 offices many Executive, Clerical and Technical positions and good opportunities for men having money to invest with their services. Write us to-day, stating position desired.

Success (Inc.), Brain Brokers
Suite 512, 309 Broadway, New York

LOCAL AMUSEMENTS

"Too Proud to Beg" is the title of Lincion J. Carter's latest effort and will be seen at the New Plainfield theatre tonight. The plot is a good one, consistently told in such a manner as to thrill one from the beginning to the finale. It tells the old story, but with much newness and novelty, of an unscrupulous character falling in love with another man's wife; his conniving schemes in getting the husband out of the way, his eager words of love to the wronged wife, his reception of scorn and contempt by the noble woman, and finally the discovery and his ultimate imprisonment.

In the announcement of the coming of "The Two Sisters" Company at the New Plainfield theatre tomorrow night it may well be said that Denman Thompson has played his "Old Homestead" in every important city on this continent and has achieved a national reputation not equaled by any actor in theatrical records. More than this, he has personally endeared himself to the general public and the announcement of his appearance in any city is sure to awaken enthusiasm and attract overflowing and delighted audiences—composed of the best people, regular Orthodox church attendants as well as the usual theatre patrons. This statement is made in view of the appearance here of "The Two Sisters," a companion piece to the "Old Homestead"—written by Denman Thompson. His name is an assurance of its unusual merit, and in the very few places where Denman Thompson has not personally appeared "The Two Sisters" will be welcomed as a representative of the best work of our beloved comedian.

Ezra Kendall, in a revival of his successful play, "The Vinegar Buyer," will appear at the New Plainfield theatre Monday, January 22. After all, the purely American play is the thing for American people, a fact oft demonstrated and now emphasized anew in the cordial reception with which Ezra Kendall's play, "The Vinegar Buyer," has been meeting on its tour. Kendall's popularity is so extensive and firmly established that he would probably be accepted in almost any sort of a vehicle, but in "The Vinegar Buyer" he is doing something for the American stage as well as adding to his individual reputation as a comedian. To the public that has known Kendall's work in the past it may be rather difficult to picture him drawing tears as well as laughter, but it is said that there are moments in "The Vinegar Buyer" when he grips the heart-strings as effectively as he elicits merriment in the lighter scenes. Liebler & Company have given Kendall an unusually fine cast and production this season.

The new musical drama, "The Street Singer," with dainty Florence Bindley in the title role, which comes to the New Plainfield theatre next Friday night, under the direction of B. E. Forrester, speaks directly to the human heart. The drama is true to nature and throbs so intensely with human interest that it has scored a success which is at once and at the same time emphatic and gratifying. In the true drama—the drama which correctly pictures the exciting and thrilling incidents of the life of a man and woman, while preserving the delicacy of the good elements, is a variety, but the rule is proved the exception of "The Street Singer," which is justly considered by students of the American drama as one of the best examples of what a drama should be.

G. H. Bellis, of Elmwood place, who has been quite ill with pneumonia, is slowly recovering.

Robert Crane, Yale '07, has been spending a week with his parents, Mr. and Mrs. U. B. Crane.

Miss Maizie Gray, of Elmwood place, who has been detained at home by illness, is much improved and hopes to be out again soon.

—The Criterion Club has issued invitations for an informal dance to be held at the Casino January 11.

—W. M. Nevius, of Elmwood place, who received severe cuts in the head a few days ago, when an iron door was blown over as he was delivering goods at L. W. Randolph's drug store, is much improved.

WALL PAPER PAINTS
ASK YOUR DEALER FOR BOOKS OR CALL WITH SAMPLE
FOSTER-CORY CO.
554 BROAD STREET NEWARK

HOLT'S
Should be your Jewelers
This New Year
because their stocks are large—they're trustworthy—and they
Sell Cheaply.
Try
Frank Holt & Co.
Diamond Merchants, Watchmakers and Trustworthy Jewelers
6 Academy St., Opp. Postoffice.
Newark, N. J.,
and they do watch and jewelry repairing good.

DISCRIMINATING LADIES.
Enjoy Using Herpicide on Account of Its Distinctiveness.
The ladies who have used Newbro's Herpicide speak of it in the highest terms, for its quick effect in cleansing the scalp of dandruff and also for its excellence as a general hair-dressing. It makes the scalp feel fresh and it allays that itching which dandruff will cause. Newbro's Herpicide effectively cures dandruff, as it destroys the germ that causes it. The same germ causes hair to fall out, and later baldness; in killing it, Herpicide stops falling hair and prevents baldness. It is also an ideal hair dressing, for it lends an aristocratic charm to the hair that is quite distinctive. Sold by leading druggists. Send 10c. in stamps for sample to The Herpicide Co., Detroit, Mich.
L. W. Randolph, Special Agent.

For Unsweetened Condensed Milk
Go to
Lindsay's Dairy,
327 Watchung Ave.,
TEL. 273-L.

FINEST FRESH FRUITS.
Oranges, Lemons, Apples, Grapes, Grape Fruit, etc., each the best of its kind. All reasonably priced. Also everything in Good Groceries.
Your orders will be carefully and promptly filled.
W. W. DUNN,
"THE PARK GROCER,"
Duer Street and Lincoln Place.

PLUMBERS—TINNERS.
Sewer and Water Connections a Specialty. Tin Leader Work and Roofs Receive Prompt Attention.
MOTTLEY & SPRAGUE,
Drop us postal if you need us. 1 Madison Ave.

Private Growth Coffee
Special at 25c. per lb.
Extra Quality Guaranteed.
Grocer—W. W. WILSON—Butcher
816-820 W. Third St., and Clinton Ave., Plainfield, N. J.

THE STANDARD ACCIDENT INSURANCE CO.
is constantly relieving and providing for the unfortunate. Are you compelling your loved ones to chance destitution because of your negligence?
E. F. DORMAN,
Eastern Special Representative,
Room 4, 221 Park Avenue.

House and Two Lots For Sale
97 Grandview Ave.
REASONABLE.
FRED J. HUFF, ATTORNEY
204 WEST FRONT ST.

KIRCH & ZIMMERMAN
CASH GROCERS.
114 Somerset St. Tel. 493-R.
We make a specialty of teas and coffees. A large assortment of holiday goods, including nuts, oranges, apples, grapes, etc.

JOHN WINZENREID,
Furniture and Freight Express.
Moving Vans and Storage.
313 Lee Place. 'Phone 640-R.

CARL SILBERT.
JEWELER AND OPTICIAN.
Diamonds, Watches, Clocks, Jewelry, Silverware, etc. Fine Watch Repairing.
219 West Front St. 'Phone 513-J.

Amos H. Van Horn, Ltd.
JANUARY PRICE DROPS.
That no house anywhere can begin to match—we simply HAVE to cut down stocks at quickest speed—to cut down prices is the Van Horn way, luckily for you and all OTHER careful buyers!
EVERY ITEM AS IT'S ADVERTISED!
SPECIALS THAT DO THE BUSINESS!

Parlor Tables	RUGS	Morris Chairs
3.00 Tables....1.98	5.00 Rugs....3.33	9.00 Chairs....6.00
5.00 Tables....3.33	22.00 Rugs....14.66	12.00 Chairs....8.00
Enameled Beds	China Closets	Bedroom Suits
4.00 Beds....2.66	$20 Ch. Closets 13.33	25.00 Suits....16.66
10.00 Beds....6.66	$30 Ch. Closets 20.00	35.00 Suits....23.33
DRESSERS	Parlor Suits	CHIFFONIERS
12.00 Dressers..8.00	27.00 Suits....18.00	7.00 Chiffoniers 4.66
15.00 Dressers..10.00	36.00 Suits....24.00	10.00 Chiffoniers 6.66
COUCHES	Fancy Rockers	SIDEBOARDS
10.00 Couches....6.66	3.00 Rockers....2.00	$17 Sidebd's....11.33
15.00 Couches..10.00	5.00 Rockers....3.33	$20 Sidebd's....13.33

Now's Your Carpet Opportunity
We are cutting down stocks before removal time—you get the benefit of savings! Read each price!

75c Brussels, yard	57c
85c Brussels, yard	60c
90c Extra Brussels, yard	65c
95c Extra Brussels, yard	70c
1.00 Extra Brussels, yard	75c
1.15 Velvets, yard	85c
1.25 Velvets, yard	90c
1.35 Velvets, yard	1.00
1.19 Axminster, yard	85c
1.25 Axminster, yard	89c

Bring room measure with you.
Oriental Rugs, Smyrna, Wilton, Ingrain Rugs, all at Sale Price Cuts!
"The Portland Range" Best Baker and Burner—lasts a lifetime—has nothing but finest materials in its makeup, from lids to legs—ventilated oven door, ring lids, duplex grate, wire knobs, etc., etc. Nearly 16,000 in use. 40 other styles of ranges—all sizes and prices. Also Cylinder, Oak, Laundry and Pot Stoves.
STOVE REPAIRS—LOW PRICES
AMOS H. VAN HORN, Ltd.
Be sure you see "No. 73" and first name "AMOS" before entering our store.
ACCOUNTS OPENED—EASY PAYMENTS
73 MARKET ST., NEWARK, N. J.
Near Plane St., West of Broad St.
All trolleys transfer to our door.
Telephone 580.

Wm. Hand & Sons,
Moving Vans and Storage Warehouse for Furniture, Pianos, etc.
Truckmen and Riggers.
136 E. Second St., Plainfield.
Telephone 1722.
All work will receive prompt attention.

WILLIAM H. KIRCH,
CARPENTER AND BUILDER
66 DUER STREET R. PLAINFIELD
Estimates cheerfully given.
Jobbing promptly attended to. Tel. 402-J.

BUILDING MATERIAL.
Flint Rock Manufacturing Co. of Plainfield, N. J.
Flint Rock Building Blocks for building purposes in all designs and colors.

BUTCHER
Grandview Meat Market,
GEO. EGEL, Prop.
198 Somerset St. Tel. 321-J.
Choice Meats, Poultry, Game and Provisions.
Orders called for and delivered.

ALEX. LUSARDI,
Foreign and Domestic Fruits, Choice Confectionery, Nuts, Cigars, etc.
211 W. Front St. Tel. 507-W.

E. B. MAYNARD.
New Shop, New Furniture, Best Service.
TONSORIAL ARTIST.
Also Choice Cigars.
141 North Ave., Plainfield N. J.

HENRY J. WIERENGA,
EXPRESSMAN AND TRUCKMAN.
All kinds of Express and Trucking business promptly attended to. Leave your orders at store of Joseph Sattels, Pianos and Organs, No. 108 North Avenue, and the same will receive immediate attention.

TRY
DOBBINS'
NICKEL YARA CIGARS
208 Park Ave., Plainfield, N. J.

WM. H. BROKAW,
Carpenter and Builder.
I estimate on shmall as well as large contracts. Will call and submit figures.
661 West Front St. Tel. 301-L

J. C. POPE & CO.,
INSURANCE AGENTS,
110 E. Front St., Plainfield, N. J.

JOHN J. LEAHY
Plumbing Heating Tinning
All work guaranteed. Estimates furnished Telephone connections
136 PARK AVENUE

T. H. LAURY. E. S. DAUDT
Laury & Daudt,
MASON AND BUILDER.
Office, 323 East Front Street.
Tile Setting, Mantel & Front Work.

McCULLOUGH'S STEAM MILL,
21 Steiner Place, North Plainfield, N. J.
R. H. McCULLOUGH, Prop.
Sash, Blinds, Doors, Mouldings, Scroll Sawing, Turning, etc. Estimates cheerfully furnished.

A. H. ENANDER,
Sanitary Plumbing, Gas Fitting, Steam and Hot Water Heating.
Contractor for Sewer Connections.
125 Watchung Av. Rear.

LOUIS BECK
Carpenter and Builder.
719 South Ave. 'Phone 480-W

EDWIN A. CRAIG,
Electrician,
202 E. Front St. Tel. 293-J.
Repairing in all its branches.

BROWN'S
Watch, Clock and Jewelry Repair Shop is where you get Satisfaction. . . . . .
202 Watchung Ave. Trolley Station.

Southern Restaurant.
25c—A SPECIAL DINNER—25c
Very Popular.
Home-made Pies, Cakes, etc., Fresh Daily. Family Trade Solicited.
115 Madison Ave., Plainfield, N. J.

LADIES DESIRING KNIFE-PLEATING OR PINKING
done, will please leave their orders at No. 22 Duer St., and it will receive prompt attention.
MRS. FORCE.

PAINTERS AND DECORATORS.
We call your attention to our fine display of
New Wall Papers.
We can't describe the patterns, but they are new, striking and effective, and with our large assortment we are sure to please.
Paints, Oils and Varnishes.
Woolston & Buckle,
145 North Avenue.

RESOLVE
to save money on your Wall Paper bill by purchasing of us. We have a varied Selection of Beautiful Patterns, all the latest Color Effects. Best Decorating—Papering and Painting. Ask for Estimate.
JAMES C. HANSEN,
141 EAST FRONT ST.

1905 Wall Papers.
IMPORTED & AMERICAN GOODS.
C. CONOVER & CO.
Decorators, Painters and Window and Plate Glass. Paperhangers,
115 Elmwood Pl. Tel. 226-J

I. N. WYCKOFF,
PAINTER AND DECORATOR,
556 West Front Street.
Papering a specialty. First-class work my motto. Glass furnished and Glazing done.
Telephone 292-L.

CESSPOOLS AND GARBAGE.
Mrs. John Brown,
Successor to John Burke and Jones & Co.
Cesspools and Vaults Cleaned from $3.00 upwards
Satisfaction Guaranteed.
Don't give your order until you consult me.
Estimates Cheerfully Given.
Leave orders at J. T. Vail's, North avenue, Plainfield, N. J.
Postoffice Box 718.
FRANK BURKE, Manager.

YOU WILL NEVER BUY A HOME WITH MONEY PAID FOR RENT IN THE PAST.
START NOW TO
OWN A HOME
of your home by taking out shares in
THE CENTRAL BUILDING AND LOAN ASSOCIATION,
OF PLAINFIELD.
J. F. MacDonald, Sec'y.
Smalley Building, 149 North Ave.

STONE
AT
Bartle's Stone Yard
Corner Church and Second Streets.
All kinds of
Cut Stone, Building Stone, Flagging and Curb Stone.
Have some 18-inch and 2 and 3-feet walk very cheap. Leave orders for your foundation and cesspool stone with us.

William H. Pope,
ELECTRICIAN.
All kinds of electrical work done at reasonable prices.
116 NORTH AVENUE.

L. Moraller & Son,
Watchmakers and Jewelers.
Watches, Clocks and Jewelry. Fine Watch and Clock Repairing a Specialty.
219 Park Ave. Plainfield, N. J.

J. W. VAN SICKLE,
122 North Ave., Plainfield, N. J.
Fresh and Salted Meats.
Game in Season. Philadelphia Scrapple.
Orders called for and delivered promptly.
Telephone No. 463-J.

Ralph Bullman,
CARPENTER and BUILDER
Estimates. Jobbing. Special Repairs.
98 Grandview Ave. 'Phone 562-J.

Baggage Express.
HOAGLAND,
230 Park Ave. Tel. 524-W

CHAS. L. STANLEY,
FLORIST.
144 North Ave. 'Phone 398-L
Exceptionally large assortment Plants and Cut Flowers.
30,000 feet glass, 1126 South avenue.
Xmas Greens all kinds.

WORTH & MARSH
(Successors to J. J. Heidelof.)
31 Somerset St., Plainfield, N. J.
The New Air Light with 150 candle power mantle.... Complete 69c

COAL DEALERS.
The Coal That Nature Made to Burn.
The proof of the superior quality of our Lehigh coal is the fact that every piece is pure and clean, and therefore gives the most intense heat at the lowest minimum of cost.
An order to us guarantees the prompt delivery of the Very Best Coal at reasonable prices.
Bolce, Runyon & Co.
Coal, Lumber and Masons Materials.
Park Ave. opp. North Ave.,
Plainfield, N. J.

For the Best Screened Coal
TRY NASH.
Office 311 Park Avenue. Telephone 496 L. Yard and office 686 So. 2d St. Telephone 337 Y. Call and see what you can buy for $5.75 a ton. The best Pea Coal in the city for $5.00 a ton.

TenEyck & Harris,
—DEALERS IN—
LEHIGH VALLEY COAL.
Office: Rowley's Drug Store, 218 West St. Telephone 23-F.

JOHN JOHNSTON
All the best grades of
COAL.
929 South Ave. 'Phone 193

COAL AND WOOD
We are now ready to take your orders for
COAL
of the best quality of Hard Lehigh, carefully screened and as free from slate as can be bought.
RUGG & CLINE,
430 West Third St. 'Phone 93.

Coal I have on hand some very fine Hard and Medium Coal. All kept under sheds. Pea Coal $5
L. A. RHEAUME,
140 East Fourth St. Telephone 440-W.
Yard, 674 South Second St. Telephone 221.

GEO. O. STEVENS COAL
747 WEST FRONT ST.

KELLER'S
Dyeing & Cleaning Establishment
128 Park Ave., Plainfield.

TURKISH BATHS!
TRY ONE.
Ladies, morning. Gentlemen, afternoons. Take trolley to Sanitarium.
Somerset Street

LIFE INSURANCE.
Meet the issue squarely! what would happen to wife and children at your sudden "taking off?" The remedy furnished by
HARRY G. ADAMS,
Dist. Manager,
The Penn Mutual Life.
207 East Front Street. Telephone 897-L.

SPECIAL FOR THE HOLIDAYS.
Closing Out Sale of Automobiles, Bicycles, Phonographs, Pianos and all Musical Instruments. Guns and Ammunition 50 CENTS ON THE DOLLAR.
Highest Prices Paid for Second-hand Bicyles
S. W. FRUCHT,
224 West Front St., Plainfield.

SPECIAL SALE OF HORSE BLANKETS.
Reduced prices on all Blankets for the next ten days. Buy now and save money. Wagons and Carriages of all kinds in stock or made to order.
N. P. Carriage Manufactory,
W. J. CONROY, Prop.
175-177 Somerset St. Tel. 360-L

H. EGGERDING,
121 Park Ave., Plainfield, N. J.
Manufacturer of the Celebrated
JOCKEY CLUB AND C. O. D. CIGARS
advises a trial of his new Clear Havanas —"La Union de Cuba" and "Excellencia."

I FURNISH PLANS,
Specifications and a Loan for small home builders. Complete house. Call or write.
CHAS. F. STAHL,
BUILDER, 32 Somerset St.

PLAINFIELD WINDOW CLEANING CO.
HOUSE RENOVATORS.
Be up-to-date, have your hardwood floors waxed and polished. All orders given prompt attention.
WM. A. KLINE, 611 W. 2d St

S. HIRSCH,
The New York Ladies' Tailor and Furrier, has has opened his new place with a full line of imported models and is ready to attend the public. 403 Watchung Avenue.

PLAINFIELD LIBRARY NOTES

Selected list of books added to the Library during December. Part 1. Part 2 will appear in next week's issue.

Brudno, E. S.—The little conscript.

"A story of the reign of Nicholas I, Emperor of Russia from 1825 to 1855. A Jewish boy of fifteen, a precocious student of the Talmud, is drafted for the army. Because he will not forswear his religion he is cruelly persecuted. . . The conditions of the Jews in Russia are described with startling realism."

Bryant, S. C.—How to tell stories to children.

"A practical little book which will be of great assistance to those who have the pleasant task of telling stories to the children."

Call, Annie Payson.—Freedom of life.

"Many of the chapters contain comfort, and good advice, and are the result of sure insight: among them are 'Self-consciousness,' "Human sympathy,' 'Dependence' and 'Independence,' 'Self-control,' "About Christmas' and 'To mothers.' '

Clark, J. B.—Leavening the nation.

"There has been felt among all church workers a need of a careful history of American home missionary work. Foreign missions have had many historians, but home missions have had none."

Darwin, Leonard. — Municipal trade.

"No other book on the principles underlying municipal ownership or trade can compare with this for exhaustive, judicial presentation of municipal analysis and for fairness to both sides of a hotly controverted question. . . It will be a pleasure then, to all who desire light and truth to read this carefully prepared, exhaustive, judicial presentation of municipal ownership, even for those who do not wholly agree with the findings of the judge."—Engineering news.

Dawson, W. J.—Makers of English fiction.

"The author's powers of analysis are considerable, his sympathies are broad, and he has, what is an extremely valuable gift, the historic sense."—N. Y. Times.

Duncan, R. K.—The new knowledge: new physics and the new chemistry in their relation to the new theory of matter.

"It is not too much to say that no intelligent person can afford to permit this book to go unread. . . For the general student who desires to keep abreast of the discoveries of science, Mr. Duncan's book is quite invaluable. It states, as it stated nowhere else, the significance of the scientific discoveries which the newspaper press have made familiar by name the world over. We have failed to find in the book any important inaccuracy, despite the fact that the field covered is so large and the subject mater so difficult."—Educational Review.

Eggleston, G. C.—Daughter of the south.

"A romance of the last months of the Civil War. . . There are descriptions of lawless speculators and plundering merchants, who made the most out of the United States government and the ruined Southerners."

Fish, C. R.—Civil service and the patronage.

"The most valuable part of the book is the second section, dealing with the genesis of the spoils system. This is a genuine contribution to the history of the subject."—American Historical Review.

"This book is distinctly a history of the patronage, and as such deserves recognition as a valuable contribution in this particular field."—W. W. Pierson in Annals of the American academy.

Foote, A. H.—Africa and the American flag.

"The author was Lieut. of the U. S. Brig. Perry, on the African slave trade, and its observations on the manners and customs of Africa make it of very real value."

George, H. B.—Oberland and its glaciers, illustrated with photographs.

Gissing, George.—Private papers of Henry Ryecroft.

"It is difficult to speak too highly of this delightful book. To those who know anything of the literary life its appeal will be irresistible."—Contemporary review.

"A piece of pure literature and an almost perfect expression of his singular temperament and genius."—Churchman.

Gordon, S. D.—Quiet talks on power.

Gordon, S. D.—Quiet talks on prayer.

Graham, Mrs. M. C.—Wizard's daughter, and other stories.

Contents—The wizard's daughter: Marg'et Ann: At the foot of the trail: Lib.: For value received: The face of the poor:

"The scene of most of the stories is in California. Mrs. Graham is known as the author of 'Stories of the Foothills.' "

Gulick, M. A.—Evolution of the Japanese, social and psychic.

"Mr. Gulick's work is marked by sane, constraint and critical acumen. At the same time, though he does not attempt any vivd descriptive writing, Mr. Gulick leaves with the reader a picture of life in Japan that is clear and convincing."

Gulick, S. L.—White peril in the

far east.

"After seventeen years of constant intercourse with men in all stations in Japan he is able to give us, not only a highly interesting interpretation of the fundamental character of Japanese civilization and life, but also a thoroughly convincing statement of the attitude of the Japanese toward the outside world today, especially as revealed in the conduct of the war with Russia. . . While in no way profound, it is rich in novel and suggestive points of view. It contains one of the best statements of the real causes of the war with Russian yet published."—Dial.

Hammond, Capt. Harold.—Pinkey Perkins: just a boy.

"Is a little different from most boys' books. He is never montonous, however."—N. Y. Times.

Hanson, J. H.—Lost prince.

"A book of curious interest in which the author seeks to prove the identity of Eleazar Williams, priest and missionary, with Louis XVII of France."

Hill, D. J.—History of diplomacy in the international development of Europe. v. 1.

"The results of investigation are handled with a narrative skill that invests the driest facts with the interest of freshness; the tone throughout is scrupulously impartial, and the requirements of perspective are unfailingly observed."—Outlook.

Huntington, Emily.—How to teach kitchen garden; or, object lessons in household work, including songs, plays, exercises and games illustrating household occupations."

Ireland, Allyne.—Far eastern tropics.

"His subject is of unusual interest, and is one to which hitherto far too little attention has been paid. . . Mr. Ireland's style is conspicuous for clarity of reasoning and expression, and his criticism is so eminently characterized by sound common sense, and acute observation that he should carry conviction in the minds of most of his readers. . . The book may be cordially welcomed as an interesting study in outline of what is practically a novel subject."—Geographical journal.

Kendall, G. W.—Narrative of the Texan Santa Fe expedition, and an account of the capture of the Texans.

"The character of the Texas expedition was commercial, with the ulterior intention of bringing the eastern portion of New Mexico under the protection of the then President of Texas, Gen. Lamar." As the text and the quaint engravings both picture a phase of life in the west which no longer exists, beside the interest of the narrative which is considerable, the book has real historical value.

Knox, G. W.—Japanese life in town and country.

"In this readable volume Dr. Knox has succeeded in compressing into small space a great deal of interesting matter about Japan."—Independent.

ORDER OF RED MEN TO HOLD A BIG POW-WOW.

Governor Stokes to Welcome the Members in Session at Trenton on January 10.

Trenton, Jan. 3.—The Improved Order of Red Men of New Jersey will hold a massmeeting in the Y. M. C. A. Hall January 19. A banquet will be given after the meeting to the great chiefs of the United States by the great chiefs of this State.

Governor Stokes will welcome the visitors on behalf of the State, and Mayor Gnitchel for the city. Past Great Sachem D. B. Peterson, Camden, will respond to the Governor and Past Great Sachem Joseph E. Nowery, Camden, to the Mayor's address.

Great Incohonee John N. Cherry, Norfolk, Va.; Great Junior Sagamore Joseph Farrar, Philadelphia; Great Chief of Records Wilson Brooks, Chicago, will make addresses.

Among those who expect to be present are Congressman Loudeslager, Paulsboro; Congressman John J. Gardner, Atlantic City, State past great sachems; Great Prophet Fred P. Rees, this city; Past Great Sachem Herbert F. Stetser, Gloucester; Great Senior Sagamore, C. D. Thompson, Atlantic City; Great Junior Sagamore F. P. Jackson, Camden; Great Chief of Records Daniel M. Stevens, Camden; Great Keeper of Wampum W. J. Smyth, Long Branch; Great Sannap E. J. Schabilon, Hackensack; Great Mishiewa H. J. Rathbone, this city; Great Guard of Wigwam John M. Creveling, Bloomsbury; Great Guard of Forest W. Howenstein, Pleasantville; representatives of the Great Council of the United States: Past Great Sachems B. H. White, Pemberton; Walter S. Whitmore, Oceanic; Past Sachems George H. Cummings, Camden; William H. Samson, Paulsboro; J. M. Snyder, H. E. Mack, South Amboy; Past Great Sachems Clark Cole, Lambertville; Thomas H. Sprague, Burlington; William J. Stetser, Gloucester; John H. Mason, Camden; William J. Forsyth, Jersey City; A. H. Stiles, Atlantic City; William Newcorn, Plainfield.

W. C. T. U. Business Meeting.

The regular monthly business meeting of the Women's Christian Temperance Union will be held tomorrow afternoon at 3:30.

"D-lighto" THE DESSERT MAKER
Formerly Known as "Dessert-o"
"D-lighto" The Dessert Maker At All Grocers, 10 cts.

WHY SO WEAK?

Kidney Troubles May Be Sapping Your Life Away—Plainfield People Have Learned This Fact.

When a healthy man or woman begins to run down without apparent cause, becomes weak, languid, depressed, suffers backache, headache, dizzy spells and urinary disorders, look to the kidneys for the cause of it all. Keep the kidneys well and they will keep you well. Doan's Kidney Pills cure sick kidneys and keep them well. Here is Plainfield testimony to prove it.

Mrs. J. Mottley, of 546 Sixth street, Plainfield, N. J., says: "About two months ago I was seized with a severe backache and dull pains in the back of my head. I could not rest nights, and had little desire to do housework and my strength seemed to be about all gone. I tried Doan's Kidney Pills, procured at Randolph's drug store and can truthfully say that they gave me relief from my sufferings. My back and head do not ache and I am strong and vigorous, rest well at night, and have some ambition again. I am convinced that Doan's Kidney Pills are a first-class remedy for troubles arising from the kidneys."

For sale by all dealers. Price 50 cents. Foster-Milburn Co., Buffalo, New York, sole agents for the United States.

Remember the name—Doan's—and take no other.

Woman Physician for Girls' Home.

Trenton, Jan. 3.—Dr. George Parker, for ten years visiting physician at the New Jersey State Home for Girls, this city, was displaced Monday by Dr. Mary H. DeHart, of Jersey City, who has been named by the board of managers as resident physician at the institution. The managers declare that a resident physician has become necessary at the institution, and that they deem it best to have a woman treat the girl inmates.

U. S. Marshal Begins New Term.

Trenton, Jan. 3.—United States Marshal Thomas J. Alcott, of Mt. Holly, was sworn in Monday for a third term by Judge Lanning. According to the records of the office Colonel Alcott has traveled each year he has been in office a distance equivalent to once around the world. The marshal reappointed his force of deputies and clerks.

—For best results try The Daily Press.

THE CENTURY MAGAZINE

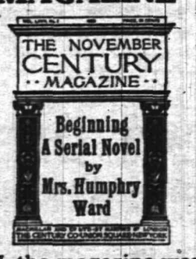

IN the magazine world the one by which the rest are measured has always been and is to-day
THE CENTURY
ASK writers where their best productions are first offered;
ASK public men where articles carry the most weight;
ASK the public what magazine is the choice among people of real influence. The answer is the same
THE CENTURY
Mrs. Humphry Ward's Novel begins in November.
"Lincoln the Lawyer" begins in December.
Best stories, humorous serials, superb pictures in color through the year.
$4.00. There is only one BEST.
The Century Co.
Union Square . . New York

WALL PAPER PAINTS
ASK YOUR DECORATOR FOR OUR BOOKS OR CALL WITH HIS CARD
FOSTER-CORY CO.
554 BROAD STREET NEWARK

H. SOLOMON.
MERCHANT TAILOR.
Suits to order from $14.00 up.
Trousers to order from $4.00 up.
REPAIRING and PRESSING
Work called for and delivered.
19-21 Somerset St. Telephone 643-J.

NEW YORK
LADIES' TAILOR.
I. Goldberg, Prop.
15 Somerset St., Plainfield, N. J.
'Phone 375-W.

Lovers of Oysters
will find just what they want at
F. NEIDIG'S
94 Somerset St. Telephone 62-L.
Also choice Meats, Poultry, Game and Seafood

Reading System
New Jersey Central.

Stations in New York foot of Liberty, and Twenty-third Street and North River.
In effect December 3, 1905.

For New York—2.17, 3.27, 5.26, 6.02, 6.29, 6.57, 7.25, 7.28, 7.55, 7.47, 8.02, 8.11, 8.20, 8.36, 8.46, 9.30, 9.59, 10.23, 11.00 a. m., 12.02, 12.44, 1.18, 2.31, 2.49, 3.44, 4.13, 4.47, 5.53, 6.29, 6.43, 7.08, 7.32, 8.27, 9.27, 9.40, 10.17, 11.23 p. m. Sunday trains—2.17, 3.27, 4.47, 7.40, 8.01, 8.52, 9.34, 10.02, 9.49, 10.32 a. m., 12.40, 1.45, 2.40, 2.17, 3.30, 5.41, 6.35, 6.48, 8.13, 8.27, 8.35, 9.42, 10.22 p. m.

For Newark—5.26, 6.29, 6.57, 7.05, 7.28, 7.47, 8.11, 8.26, 8.46, 9.30, 9.59, 11.00 a. m., 1.18, 2.31, 2.49, 3.44, 4.13, 4.47, 5.53, 6.29, 7.08, 7.32, 9.40 p. m. Sunday trains—7.40, 8.01, 8.52, 9.34, 10.02, 10.32 a. m., 12.40, 1.45, 2.40, 3.17, 3.30, 5.41, 6.48, 8.13, 8.35, 9.42, 10.22 p. m.

For Somerville—5.19, 7.11, 8.21, 9.17, 9.55, 11.00 a. m., 1.01, 1.41, 2.02, 2.14, 3.30, 4.32, 5.03, 5.29, 6.04, 5.57, 6.19, 6.38, 7.12, 7.33, 8.08, 9.37, 10.23, 11.26 p. m., 12.59 night. Sunday trains—5.45, 8.42, 11.13 a. m., 2.03, 3.40, 5.37, 7.05, 8.30, 10.15, 11.16, 11.25 p. m.

For Flemington—7.11, 11.00 a. m., 2.11, 5.29, 6.19 p. m. Sunday—8.42 a. m., 5.37 p. m.

For Phillipsburg and Easton—5.19, 8.21, 9.55 a. m., 2.11, 5.29, 6.38 p. m. Sunday trains—5.45 a. m., 2.03, 7.05 p. m.

For Bethlehem, Allentown and Mauch Chunk—5.19, 9.55 a. m., 2.11, 5.29 p. m. Sundays—5.45 a. m., 2.03, 7.05 p. m.

For Wilkesbarre and Scranton—9.55 a. m., 2.11, 5.47 p. m. Sundays—5.45 a. m., 5.47 p. m.

For Long Branch, Ocean Grove, etc.—3.37, 8.11, 11.00 a. m., 12.44, 4.13, 4.47, 6.29, 11.28 p. m. Sunday—(Except Ocean Grove) 3.37, 8.52 a. m., 3.30, 8.13 p. m.

For Red Bank—3.37, 8.11, 11.00 a. m., 12.44, 1.18, 3.44, 4.13, 4.47, 6.29, 11.28 p. m. Sundays—3.37, 8.01, 8.52 a. m., 3.30, 8.13 p. m.

For Lakewood and Atlantic City—3.37, 9.30 a. m., 1.18, 2.49 p. m., (3.44 p. m., Lakewood only).

For Toms River and Barnegat—3.37, 9.30 a. m., 1.18, 3.44 p. m. Sundays—8.01, 8.52 a. m.

For Philadelphia—5.17, 7.44, 8.51, 9.39, 10.51, 11.42 a. m., 12.42, 1.39, 2.45, 3.42, 6.45, 7.46, 8.50, 9.46 p. m., 1.17 night. Sundays—5.17, 9.53, 10.39, 10.44, 11.42 a. m., 2.45, 3.42, 4.55, 5.29, 6.45, 7.46, 9.46, 11.25 p. m., 1.17 night.

For Trenton—5.17, 7.44, 8.51, 10.51, 11.42 a. m., 12.42, 3.42, 6.45, 8.50, 9.46 p. m., 1.17 night. Sundays—5.17, 9.53, 11.42 a. m., 4.55, 6.45, 9.46, 11.25 p. m., 1.17 night.

For Baltimore and Washington—8.51, 10.44 a. m., 12.39, 2.45, 6.45, 7.46 p. m., 1.17 night. Sunday—10.44 a. m., 12.39, 2.45, 6.45, 7.46 p. m., 1.17 night.

For Reading and Harrisburg, via Bound Brook—5.17, 7.44, 10.51 a. m., 1.17 night. Sunday—5.17, 10.44 a. m., 2.45 p. m. Via Allentown—5.25, 9.55 a. m., 2.11, 5.47 p. m. Sunday—2.03, 5.47 p. m.

For Pottsville, Sunbury and Williamsport—5.19, 9.55 a. m., 2.11 p. m. Sundays—2.03 p. m.

*Change cars at Bound Brook.

W. G. BESLER, Vice Pres. & Gen. Mgr. C. M. BURT, Gen. Pass. Agent.

Lehigh Valley Railroad

Time Table in Effect Dec. 3, 1905.
LEAVE SOUTH PLAINFIELD, N. J.

8.00 a. m. daily (except Sunday) local to Mauch Chunk.

8.27 a. m. daily for Easton, Wilkesbarre, Rochester, Buffalo, and principal intermediate stations.

10.23 a. m. daily, solid vestibule train to Buffalo, Detroit, and Chicago and principal intermediate stations.

1.57 p. m. daily, local for Easton, Mauch Chunk, Hazleton, Pottsville and Shenandoah.

4.58 p. m. daily (except Sunday) "Wilkesbarre and Scranton Express" Solid vestibule train to Wilkesbarre, through Parlor Car via D. & H. R. R. to Scranton and Carbondale.

6.21 p. m. daily (except Sunday) local to Easton.

6.40 p. m. daily, solid vestibule train to Buffalo, Toronto and Chicago and principal intermediate stations except Rochester.

FRANK ROWLEY, City Ticket Agent, 218 West Front Street, Plainfield, N. J, Telephone 112.

Arrival and Departure of Mails.

PLAINFIELD POSTOFFICE.

Office opens 7 a. m., closes 7 p. m.
On Saturdays close half hour later.

Arrive—7.30, 8.40, 11.30 a. m.; 2.30, 5.00, 5.30 p. m.
Close—7.30, 9.30 a. m.; 1.00, 2.30, 6.00, 7.45 p. m.

SOMERVILLE AND EASTON.
Arrive—8.40 a. m.; 1.30, 3.15 and 7.00 p.m.
Close—7.30 a. m.; 1.45 and 4.30 p. m.

ELIZABETH—Direct.
Arrive—8.40 a. m.; 2.30 and 5.30 p. m.
Close—7.30 a. m.; 1.00, 2.30, 6.00 p. m.

PENNSYLVANIA—West of Easton.
Close 12.35 p. m.

NEWARK—Direct
Arrive—8.40 a. m.; 2.30, 5.30 p. m.
Close—7.30, 9.30 a. m.; 1.00, 2.30 and 6.00 p. m.

PHILADELPHIA—Direct.
Arrive—7.30, 8.40, 11.30 a. m.; 2.30 and 7.00 p. m.
Close—7.15, 7.30, 9.30 a. m.; 12.35, 4.30, 7.45 p. m.

Through fast mail for West and South close 4.30 and 7.15 p. m.

Through fast mail for East, close 1.00 and 7.15 p. m.

WATCHUNG, WARRENVILLE AND GALLIA. (Mt. Bethel.)
Arrive—1.30 p. m. Close—9.00 a. m.
Watchung—Arrive 6.45 p. m. Close 5.30 p. m.

SUNDAY MAILS.
Office open from 9.30 to 10.30 a. m.
Mail closes at 6.15 p. m.

E. H. BIRD, P. M

ESTATE OF Stephen Cahoone, deceased. Pursuant to the order of George T. Parrot, Surrogate of the County of Union, made on the application of the undersigned, Executors of said deceased, notice is hereby given to the creditors of said deceased to exhibit to the subscribers under oath or affirmation their claims and demands against the estate of said deceased within nine months from the fifteenth day of December, 1905, or they will be forever barred from prosecuting or recovering the same against the subscribers.
HORACE RAYMOND MUNGER,
RICHARD MOTT CAHOONE,
Executors.
(It is requested that all claims be presented to H. Raymond Munger, of Plainfield, N. J.)
12 20 9 wed

Irving Savings Institution.
115 Chambers St., New York City.
The trustees of this institution have declared interest on all sums remaining on deposit during the three and six months ending Dec. 31, 1905, at the rate of THREE AND ONE-HALF PER CENT. per annum on amounts from $1 to $3,000, payable on and after Monday, Jan. 15, 1906. Deposits made on or before Jan. 10 will draw interest from Jan. 1st.
W. H. B. TOTTEN, President.
G. BYRON LATIMER, Secretary.
CHARLES H. FANCHER, Treasurer.
12 26 10

A. BOHREN.
11 Greenbrook Road. Tel. 49-L.
Wholesale dealer in
Whiskies Port and Cherry Wine, etc. Kruger's Export, Peter Kraidt's Brown Stout for medicinal purposes and flesh producer.

90 Per Cent
Of Headaches
comes from eye strain. Avoid all headaches by wearing perfectly fitting glasses. Examination free.
STILES & CO.

Philadelphia EYE SPECIALISTS.
107 E. Front St.
Every Thursday.
Hours: 11.15 a. m. to 1 p. m. and 1.45 p. m. to 4.30 p. m.

Vail
JEWELER AND OPTICIAN
103 Park Ave.,
calls your attention to his
Rimless Glasses.
They Look Good and You See Good.

Advertisements
—FOR—
New York Herald,
World, Times, Sun, Journal, Telegram, American,
Brooklyn Eagle
—and—
Newark Evening News
Received at
The Daily Press
AT REGULAR OFFICE RATES.

Herman Hansen,
CARPENTER AND BUILDER.
ESTIMATES FURNISHED.
269 Watchung Ave., Plainfield, N. J.
Tel. 454-R.

Thomas Callahan & Son.
300-304 Richmond Street.
Fancy Jersey Turkey, Ducks, Geese and Chickens at Low Prices for Friday and Saturday.

GROCER
Staple and Fancy Lines. Best Minneapolis Flours. Down town prices duplicated and quality of stock the best. Prompt deliveries a feature with me.
H. A. WEBER.
140 Liberty St. 'Phone 327-W.

FRANK MIKA. FELIX PAWLIK.
Gentlemen's Tailors
Cleaning, Pressing, Dying and Repairing. Charges reasonable.
180 EAST FRONT ST.

JOHN WIRTH
(Successor to Henry Lieske.)
Bakery and Confectionery.
201-203 West Front St. Tel. No. 723.
All orders delivered at short notice.

I. SHRAGER,
PRACTICAL TAILOR.
Suits to order $14.00 up. Top Pants from $3.00 up. Cleaning, Pressing, etc.
113 Madison Ave., near W. Front St.

Kindling and Grate Wood.
Cedar Posts and Bean Poles. Prompt deliveries. Orders received at 69 Somerset St.
JOHN MOBUS,
P. O. Box 339.

JOHN A. KOCH
Dealer in
Meats, Poultry, Fish, Oysters, etc.
200 Watchung Ave.
Corner Second Street. Telephone 573-J.
Orders called for and delivered.

STATIONERY AND SCHOOL SUPPLIES.
HARPER,
411 PARK AVENUE.

Accident { Registration and $1,000 Accident Insurance $1 per year.
E. E. NELSON.
First National Bank Building

John Mullins & Sons

A Little Down and A Little A Week Will Furnish A Home.

SIDEBOARDS.

12.50—Regularly 18.00 Golden Oak Sideboards with shaped top, bevel French plate mirror, base with two top drawers, 1 large drawer two closets.

18.00—Regularly 25.00 Golden Oak Sideboards, highly polished tops, with carved stanchions, base with two swell top drawers, one large drawer and two closets.

29.00—Regularly 38.00, Quartered Oak Sideboards, carved stanchions and large bevel French plate mirror, base with swell top drawers, one large drawer and two closets.

CHINA CLOSET.

15.00—Reg 22.00 Quartered Oak Front China Closets, with shelves and bent glass ends.

18.00—Reg. 27.00 Quartered Oak China Closets, swell front, glass door and bent glass ends.

24.00—Regularly 33.00 Oak China Closets with French plate mirror.

218-220 Market St., Newark, N. J.

CLYDE LINE to Florida

Only Direct All-Water Route Between
NEW YORK, BOSTON and CHARLESTON, S. C., JACKSONVILLE, FLA.
St. Johns River Service between Jacksonville, Palatka, De Land, Sanford, Enterprise, Fla., and Intermediate Landings
The "Clyde Line" is the favorite route between New York, Boston, Philadelphia, and Eastern Points, and Charleston, S. C., and Jacksonville, Fla., making direct connection for all points South and Southwest
Fast Modern Steamships and Superior Service
Florida, with its Outdoor Pleasures of Golf, Tennis, Boating, Driving, Etc.
W. D. THICKSTUN, Agent, 197 North Avenue.
THEO. G. EGER, G. M.
WM. P. CLYDE & CO., General Agents, 19 State Street, New York.

TELEPHONE 467 J.
Schreiner's
PARK AVE. AND SECOND ST.
PHARMACY
To keep the teeth bright and clean, and the gums in a healthy condition, use Schreiner's Antiseptic Tooth Wash, 25c a bottle.
Guaranteed Tooth Brushes. Lowney's Chocolates and Bon Bons.

THE M. A. BROWN CLEANING and DYEING ESTABLISHMENT, 218 West Second Street, will continue just the same in their superior method. She has the only expensive operator and high price workman in the city.
Monthly contracts will be ready by January 1st.
Call and get one.

PUTNAM & DeGRAW.
Men's heavy Gloves and Mittens. Men's Sweaters and Overshirts. Underwear for Men, Women and Children. Special prices on side and back combs.

POINTS FOR THE BUYERS

I. N. Wyckoff, the painter and decorator, does the best work and his estimates are reasonable.

The fruits sold by Alex. Lusardi, West Front street, are always the best to be obtained in the market.

The year 1906 will be far happier for you if you resolve to use Thorp's foot relief. It gives the weary feet instant relief.

If your clothes need pressing or cleaning, call on A. LeVine, of Watchung avenue, and the work will be done satisfactorily.

There is no tailoring establishment so careful in its execution of the work entrusted to it as that of H. Solomon, Somerset street.

If you are desirous of having your clothes cleaned or dyed, send them to G. O. Keller's place, Park avenue. They will be sent back in perfect condition.

Don't forget that William Hand & Sons, of East Second street, do a general trucking business and goods are moved carefully and promptly to all parts of the country.

Painting and decorating work done by J. C. Hanson, East Front street, satisfies the most artistic taste. His staff of workmen is made up of experts in every department of their work.

A. M. Griffen, the hardware merchant, starts the new year with a large and desirable stock of hardware, household utensils and builders' materials. Contracts for heating, tinning and sanitary plumbing are made on the best terms and all work guaranteed.

As during 1905, the firm of Woodhull & Martin will, during the coming year, continue to give its patrons full value. The firm's stock will be just as large and every department will offer attractive bargains. The past year was one of the best in the history of the firm and has encouraged it to even greater effort this year. No better goods are sold anywhere and the prices are such that it is useless to trade in New York. Resolve to trade with this firm and you will never regret it.

GOTHAM'S AMUSEMENTS

Exciting the wonder and delight of great throngs at each of the two daily performance, "A Society Circus," the New York Hippodrome's newest and grandest production has proved to be, as foretold, the greatest success in theatrical annals. During Christmas week not less than 75,000 persons, an unprecedented record, visited the national playhouse. In "A Society Circus" is witnessed, as never before in the world, such a beautiful example of stage pageantry, gorgeous costumes, dazzling ensembles, bewildering ballet and circus, the whole culminating in the beautiful tableau, "The Court of the Golden Fountains." The acts in the circus are the best ever shown in this gigantic place of amusement. Claire Heliot and her marvelous lion act; Miss Marquis and her ponies; Marguerite and Hanley, in wonderful acrobatics; the Sisters O'Meers, in their beautiful high-wire specialty; the Sisters Powell and Robert Cottrell in bareback feats; the Four Marnos, clever acrobats; Albert Crandall and his trick mule; the Meras Family, skillful acrobats, Barlow's elephants and the remarkable juggling specialty offered by the August family constitutes a catalogue of interesting and skillful numbers hard to beat. Matinees are given daily.

QUIET NEW YEAR'S EVE.

Sunday Spirit Hushed the Greeting of Plainfield's Public to 1906.

Hushed by the Sabbath spirit, New Year's eve was a quiet affair in this city. Church bells rang a decorously joyous greeting, but the public, unable to shake the Sunday calm from their spirits, watched 1905 go out in silence. In Newark, New York, and other places big enough to disregard the Sunday idea, had noise and joyousness aplenty, but Plainfield's usual Sunday night quiet was scarcely ruffled.

One or two sporadic shots sounded on the still air, but the noise died away quickly, as though abashed by the surrounding silence. There were few people on the streets, and most of those came from the congregations in churches where watch-night services were held. New Year's Day itself was very quiet as holidays go. There was no disorder, and tipsy youths and men were no more numerous than in past years.

Union County Courts Open.

The Union County Courts opened at Elizabeth yesterday with Judge Fort on the bench. His address was very brief, saying that there are now no matters of importance to which he desired to call the attention of the Grand Jury. He intimated that he might call the jurors back later to speak to them about a matter of great concern. The list of causes were read and the dates fixed for trial. Yesterday the Union County Bar Association met and re-elected all of the old officers. Craig A. Marsh, Esq., of this city, was re-elected president for the coming year.

Miss Nellie Clarkson, of East Second street, is entertaining Miss Frances Cline, of Bound Brook.

The Plainfield Trust Company

of Plainfield, New Jersey

STATEMENT OF CONDITION ON DEC. 30, 1905

ASSETS.	
Loans and Investments	$1,523,740 42
Banking House and Lot	47,900 00
Furniture and Fixtures	3,000 00
Interest Accrued	8,141 84
Cash	246,321 52
	$1,829,103 78
LIABILITIES.	
Capital Stock	$ 100,000 00
Surplus and Profits	133,827 14
Interest Accrued	3,040 43
Deposits	1,592,236 21
	$1,829,103 78

OFFICERS.
O. T. WARING, President.
A. V. HEELY, Vice-President.
HENRY A. McGEE, Vice-President.
J. HERBERT CASE, Secretary-Treasurer.
EDWARD F. FEICKERT, Assistant Secretary-Treasurer.

This Company is prepared to undertake any business that legitimately comes within the scope of a modern Trust Company.

"CURRENT MONEY OF NEW YORK" PAID FOR LAND IN OLD DEEDS JUST FILED

Three time-stained and tattered deeds, each 100 years old, their contents barely decipherable, were placed on record in the register's office today, the papers having been in the possession of the present occupant of the land described in the documents, Mrs. Sarah W. Jeffrey, who, in an affidavit attached to the papers, vouches to having held title to the realty, by virtue of the deeds, for the past forty years. One of the deeds, executed December 20, 1805, sets forth the transfer of 16 and 30-100 acres of land from John Johnson and Josiah Johnson, executors of the estate of David Canfield, to Edward Earl. The property involved is described as "the long hill, beginning at the westermost corner of John Johnson's land, on the south side of the road leading from the Bound Creek to Camptown." The deed further declares the property "is bounded on the east by John Johnson, west by Edward Earl and north by the road."

The price paid to the executors by Mr. Earl, who bought it at public vendue, is given as "the sum of 252 pounds and thirteen shillings, current money of New York."

In the other deeds, both executed December 24, 1805, Sarah Canfield, widow of David Canfield, releases her share in the property for the sum of $5, and Joseph and Nathan Canfield do likewise for a consideration of $10.

CHRISTIAN FIELD.

Mrs. A. E. Finn will lead the Christian Endeavor Society meeting at the Park Avenue Baptist church Friday night. The topic will be "How Finding Christ Changes the Life."

During his stay in Plainfield, conducting evangelistic services at Faith chapel, Rev. C. C. Luther will be the guest of the pastor, Rev. J. W. Musson, of West Front street. Mr. Luther conducts special meetings every afternoon and evening, except Saturday. The services will continue for two weeks.

There will be communion and reception of members at the First M. E. church on Sunday morning and the pastor, Rev. A. C. McCrea, requests that all the members of the church attend. Those desiring to unite with the church either by letter or on probation are urged to see the pastor as soon as possible.

THE FORUM.

Children's Home Grateful.

Editor, The Daily Press:

The ladies of the Children's Home wish most cordially to thank the Elks for their entertainment given out children December 23; also all churches, Sabbath schools and personal friends whose generous gifts made our "Christmas tree," given by Misses Kenyon and Arnold, and lighted by electricity through the kindness of Mr. Lafng, the first one we ever had.

(MRS.) M. E. KIMBALL.

Fays Here Again.

The wonderful Fays, who appeared at the Casino last November and presented a series of experiments called "Thaumaturgy," with which they mystified all Plainfield, will be at the Casino again next week and give everyone who missed seeing them last time another chance to see them and those who did not go a chance to go again. Commencing Monday night they will present their marvelous and weird entertainment every night except Thursday for a week. The ladies will have special matinees for their exclusive attendance Wednesday, Thrusday, Friday and Saturday. The advance sale will open at 9 o'clock sharp tomorrow morning in Rowley's drug store, 218 West Front street. In order to get the best seats for any performance next week it would be wise to be there on hand when the sale opens. The sale will continue each day for the rest of the week at the same hour, until nightfall.

The Misses Randolph, of East Randolph road, entertained company from New York New Year's Day.

CLOSED PORTALS.

Wetumpkah Tribe will have an initiation tomorrow night. A social time will follow the meeting.

District Deputy Wolfskeil, of Elizabeth, installed the recently elected officers of Jerusalem Lodge, F. and A. M., last night. Coffee and sandwiches were enjoyed after the installation.

Court Watchung, No. 3871, Independent Order of Foresters, held its annual installation of officers last evening in Columbus Hall. The following having been re-elected were not installed: Chief ranger, Charles S. Hays; past chief ranger, John Knight, Jr.; vice chief ranger, Charles A. Haring; recording secretary, Clarence Brouard; treasurer, Andrew M. Vanderbeek; court deputy, John J. Praed; organist, Allen F. Squier; senior woodward, Charles Leighs; junior woodward, Arthur G. Beekman; court physicians, Dr. Marcus L. Clawson, Dr. W. Kempton Browning; court druggists, Peter B. Hodge, Dudley S. Miller.

Those installed were: Financial secretary, James D. Macnab; orator, Frank W. Woodruff; senior beadle, W. Kempton Browning; junior beadle, Marcus L. Clawson.

District Deputy Lewis T. Titsworth was the installing officer and after the administration of the obligation to the new officers, gave a very inspiring talk on the good and extension of the order with special reference to the new office of court organizer. The entertainment committee, under the chairmanship of Dr. Marcus L. Clawson, has arranged a good time for the next meeting, Jan. 16.

Stars for the Opera.

William Holmes, who has charge of the rehearsals and production of "The Pirates of Penzance," at last night's rehearsal announced the names of those who will take the leading parts. Mrs. F. M. Ward will take the part of "Ruith," Miss Tabb, of New Market, that of "Kate," and William N. Runyon will be the "Pirate King." Elmer D. Cutting will be the "Major-General," and Joseph C. Martin the "Sergeant of Police." The rehearsal on Monday night will be held at Reform Hall, owing to an arrangement whereby the Casino will be engaged.

James Keenan's Funeral.

The funeral of James Keenan, who died Saturday morning, was held from his late home on East Fifth street yesterday afternoon. Rev. Charles E. Herring, of the First Presbyterian church, had charge. Interment was made at Hillside cemetery, the pall bearers being Messrs. Taylor, Sharkey, Jardot, Keenan, Miller and Koch.

PUBLIC HEALTH IN DEC.

Six Deaths From Tuberculosis During December According to Board's Report.

24 DEATHS IN ALL

Ten Marriages and Fourteen Births —Milk Analyzed—Sanitary Inspection—Permits Granted.

During December the city continued to be remarkably free from contagious disease, according to the reports for taht month presented at the regular meeting of the Board of Health yesterday. In all only seven cases were reported, six scarlet fever and one diphtheria.

The number of communicable diseases reported during the month is as follows: Chicken pox, 4; scarlet fever, 6; diphtheria, 1; tuberculosis, 6. Total, 17. There were six deaths from tuberculosis.

Considerable work was accomplished in dairy inspection, eighty-two dairies being visited, four of which were new inspections and seventy-eight were reinspections. The general conditions were found to be good. Fifty-two of the dairies complied absolutely with the ordinances and in the remaining thirty only a few minor changes were necessary.

During the month thirty-four samples of milk were analyzed, all found to be of good quality. These general inspections were also made:

Visits to houses with communicable diseases, 24; inspections on complaints, 9; inspections for vaults and cesspools, 2; reinspections for nuisance notices, 47; dairy inspections, 82; plumbing inspections, water tests, 12; smoke tests, 3; sewer connections, 9; cesspool connections, 3; cellar water closets, 13; completed plumbing systems, 4; additions to plumbing systems, 5 ;alterations to plumbing systems, 4; defective plumbing systems, 2.

Permits to sell milk were granted to Neuman Brothers, P. F. Maguire, R. H. Keenan, James B. Guttridge. The permit of John McCarthy to sell milk was refused.

There was also reported for December ten marriages, fourteen births, two still-births and twenty-four deaths.

ANGRY BOY TRIED TO BLOW UP HOME.

Disliked His Teacher—Was Committed to State Home.

For trying to blow up the Arthur Home in Summit Monday, because he disliked one of the teachers, William Featherline, fifteen years old, of Parrow street, Orange, was committed to the State Home for Boys at Jamesburg yesterday afternoon by Judge Ten Eyck in the Court of Quarter Sessions. The boy was committed to the home February 15 of last year, having then been adjudged incorrigible.

He developed a violent antipathy to one of the instructors in the home. For some time, it is said, he nursed his fancied grievances, but did not show any active hatred until Monday, when, after a reprimand, he went to the furnace in the cellar, drew off the hot water from the boilers and let in the cold suddenly, anticipating an explosion. Instead, after considerable water had flooded the cellar, the cause was discovered and Featherline found to be the culprit. The boy was turned over to Probation Officer John J. Gascoyne yesterday morning.

Entertained at Whist.

Mr. and Mrs. Gilbert Fletcher, of West Seventh street, entertained a whist club at their nome last night. There were four tables. Mrs. C. Clarence Anderson, of Brooklyn, a substitute, received the prize for the women, and H. H. Coward the one for the men. Refreshments were served after the play. Mr. and Mrs. Theodore Mantz, of East Fifth street, will entertain the club Tuesday night, January 16.

Hunchback, Unloved, Kills Self.

Mt. Holly, Jan. 3.—Despondent because he was a hunchback and no woman would marry him, Henry Kemmerling, forty-eight years old, of Humboldt street, this place, committed suicide Saturday night. He shot himself through the left temple. Kemmerling had written to friends that he intended to kill himself; that he had nothing to live for, and that his deformity stood in the way of his getting married.

Patrick Retains New Counsel.

New York, Jan. 3.—Albert T. Patrick, who is under sentence of death, has retained new counsel to carry his case to the United States Supreme Court. This was made necessary owing to the illness of David B. Hill. The new counsel are Archibald C. Shenstone, of Shenstone & Harding, and former Senator Lindsay, of Kentucky, whose firm is Lindsay, Kremer, Kalish & Palmer.

Hiccoughs Become Serious.

William Blair, an aged resident of New Market, was seized with a violent attack of hiccoughs on Saturday, and his condition became such that his physician advised his removal to Muhlenberg Hospital. He was discharged yesterday.

PERSONAL.

Mr. and Mrs. Lewis E. Waring and daughter, of West Seventh street, have gone to New York for the winter.

Mr. and Mrs. John Dennis, of Bloomsbury, are spending the holidays with their daughter, Miss Stella Dennis, of Watchung avenue.

Misses Annie and Gussie Werlie returned to their home in New York yesterday after spending Christmas week with Mrs. Fred S. Williams, of East Randolph road.

Mrs. James F. Houston and daughter, Miss Grace Houston, of Detroit, Mich., are visiting Mrs. Houston's sister, Mrs. Maze Edwards, of West Seventh street. They have been enjoying an extended tour through the South and are now on their way home.

HUMAN "HUNGERS."

English Professor Tells of Yearnings from Infancy to Old Age.

Professor Earl Barnes gives the following list of "human hungers" and the ages at which they can first be noticed, say the New York Press.

Hunger for food and drink—Infancy.
Hunger for action—Infancy.
Hunger for knowledge—Infancy.
Hunger for companionship—Six weeks.
Hunger for property—Two years.
Hunger for self-aggrandizement.—Five years.
Hunger for beauty—Two years.
Hunger for reasoning—Seven years.
Hunger for worship—Thirteen years.
Hunger for righteousness.—Fifteen years.

The natural desire for food and drink is strongest, said the professor, at birth. After twenty the appetite should, if not misused, become less and less, till at seventy a man or woman ought not to require one small meal a day.

The "hunger" for property is very strong at about fifteen—the "collecting" age, when boys will amass anything, from stamps to beetles. When all others "hungers" fail, the "property hunger" still exists, and a man is most likely to be a miser when he is nearest his grave.

The "hunger" for beauty—that is, the real "beauty hunger," which means the admiration of art for art's sake—is the most uncommon of all.

No child can be said to have the "reason hunger" still he or she asks how it is that Santa Claus manages to get down a narrow chimney with a bag of toys. Then "reason" is beginning to dawn. This is quite different from the "hunger" for knowledge, which is mere curiosity.

"Hungers" must be kept as necessities, or they will become vices. The "action hunger" is liable to develop into globe-trotting, the "property hunger" into meannes, and the "food and drink" hunger into gluttony and drunkenness.

On the other hand, "hungers" must be developed sufficiently. If, for example, self-aggrandizement is not advanced enough, it becomes apathy. In short, we must keep our "hungers" at the happy medium.

Two Hurt in Runaway.

Elizabeth, Jan. 3.—As a result of a runaway, Peter Egenolf, a member of the Democratic State Committee, and his wife were injured here Monday afternoon. Their horse in running smashed their carriage and threw both out. Mr. Egenolf suffered cuts and bruises about the body and shock. Mrs. Egenolf was cut badly about the head. They were taken to their home.

Mrs. Schenck's Resignation.

The formal resignation of Mrs. J. W. Schenck as superintendent of Marconnier chapel was received by a committee from Trinity Reformed church Monday night. The committee, composed of Horace J. Martin and Edgar F. Sheppard, will meet tomorrow night, when plans for the future work in the field will be considered.

Mrs. Smalley's Birthday.

Today is the seventy-eighth birthday anniversary of Mrs. W. L. Smalley, Sr., mother of Mayor Newton B. Smalley, and the members of her family have been calling to offer congratulations. She received numerous beautiful bouquets of flowers. Mrs. Smalley has been quite ill but at present is much better.

Note Case Adjourned.

The suit of J. Harry Campbell against Mary Armstrong, for the collection of a note for $150, in Justice Mosher's court, was adjourned yesterday for two weeks at the request of the plaintiff. V. W. Nash, Jr., is the latter's lawyer and H. C. Runyon is the defendant's counsel.

Gets Senate Pageship.

Salem, Jan. 3.—Senator-elect William Plummer, of Salem county, has secured for William Berry the appointment as page in the Senate.

—Mr. and Mrs. Frank H. Ball, of Rockview avenue, has taken apartments at 30 Washington avenue.

—The North Plainfield High School dancing class will meet at the Casino tonight under the instruction of Mrs. Westcott.

THE PLAINFIELD EXCHANGE for WOMAN'S WORK.

DOLLS.

All sizes with extra wardrobes

502 Watchung Avenue.

S. SCHEUER & CO.

GROCERS AND BUTCHERS

Are Offering These Special Bargains Thursday, Friday and Saturday

Apples in gallon cans per can 25c	Brick's Mince Meat in 3 lb. pails 57c	Curtis Blue Label Catsup regular 20c a bottle 17c	Robinson's Patent Barley a package 11c
H. O. Presto a package 8c	Swift's White Ribbon Soap a cake 3 1-2c	Unique Biscuits a package 3 1-2c	Stony Brook Brand Lombard Plums a can 5c
Little Neck Clams 12c kind a can 9c	American Sardines packed in oil a can 4c	Enameline Stove Polish a box 3c	Succotash Le Roy Brand a can 8c

Best Elgin Creamery Butter, lb	27c	American Mixed Candy, lb	9c
Fresh Eggs, a dozen	26c	French Mixed, lb	12c
Swift's Lard, a lb	8c	Cocoanut Bon Bons, lb	12c
Fancy Jersey Potatoes, ½ bushel basket	45c	Chocolate Creams, lb	15c

Extra Stamps—TEAS		NUTS! NUTS! NUTS!		Extra Stamps—COFFEES	
120 Stamps Free with 1 pound Tea	70c	Brazil Nuts, per lb	12c	30 Stamps Free with 1 pound Coffee	32c
100 Stamps Free with 1 pound Tea	60c	Polished Pecans, per lb	14c	30 Stamps Free with 1 pound Coffee	29c
70 Stamps Free with 1 pound Tea	50c	Large Filberts, per lb	15c	20 Stamps Free with 1 pound Coffee	27c
30 Stamps Free with 1 pound Tea	35c	English Walnuts, per lb	16c	20 Stamps Free with 1 pound Coffee	23c
		Hard Shell Almonds, lb	18c		
		Paper Shell Almonds, lb	22c		
		Italian Chestnuts, per lb	10c		
		New Hickory Nuts, qt	14c		

10 Stamps with a bunch of Crisp Jersey Celery 15c	10 Stamps with 2 packages Cracker Jack a package 5c	10 Stamps with 1 can Boston Baked Beans a can 10c	10 Stamps with a 3 pound can California Egg Plums 15c

$1.00 in Stamps With Any of the Following:		$1 in Stamps With Any of the Following:		$1.00 in Stamps With Any of the Following:	
1 box Gold Medal Cocoa	18c	3 lb. box Cal. Prunes	25c	Grandma's Cookies, lb	12c
1 box Hasty Lunch Chocolate	18c	3 lb. package B. B. Buckwheat	15c	Sultana Fruit Crackers, lb	15c
1 bottle Vanilla Extract	15c	3 lb. can Syrup	15c	Fig Bars, lb	12c
1 bottle Lemon Extract	15c	1 package Macaroni	10c	Graham Crackers, lb	12c
1 package Farina	10c	1 box Hasty Lunch Chocolate	18c	Marshmallow Beauties, lb	15c
1 package Hasty Tapioca	10c	1 bottle Vanilla	15c	Animal Crackers, lb	12c
3 lb. package Rice	20c	1 can Baked Beans	10c	2 pkgs 5 o'Clock Teas, each	10c
2 lb. package Rolled Oats	10c	2 cans Royal Blue Corn	20c	2 pkgs Butter Thins, each	10c
1 large pkg Wash. Powder	10c	1 can Beets	12c	1 lb. Lemon Cookies,	12c
1 package Parlor Matches	12c	1 can Stringless Beans	12c	1 lb. Almond Wafers	12c

IN OUR MEAT DEPARTMENT.

Prime Legs Canada Mutton, lb	12½c	Pork Sausage (our own make), lb	12c
Shoulder of Lamb, per lb	10c	Honey Comb Tripe, lb	10c
Sugar Cured California Hams, lb	8c	Trenton Prepared Ham, lb	16c
Best Sugar Cured Skinned Hams, lb	11c	Fresh California Hams (for roasting), lb	9c
Hamburg Steak, lb	10c	Lamb (for stewing), lb	4c

S. SCHEUER & CO.

Funeral of John Grennan.

The funeral of John Grennan, who died at his home on Rahway road, was held at St. Mary's church this morning. Rev. Father Delehanty conducted the mass before a large gathering of relatives and friends from this city, New York, Brooklyn and Connecticut. Interment was made in St. Mary's cemetery, the pall bearers being Messrs. Thule, Saybocker, Hennessey, Ridell, Rafferty and Gunther.

Borough Schools Reopen.

Sessions were resumed in the North Plainfield schools this morning after the usual Christmas vacation. The buildings had been overhauled during the holidays and the pupils found everything in first class condition on their arrival. There were fifteen new enrollments in the Somerset street school and several at the Watchung.

Newark Taxpayers Take Action.

Asbury Park, Jan. 3.—The Newark Association of Taxpayers, owning property in Bradley Beach, have sent there Edward Kent, with instructions to make a copy of the 1905 duplicate of the Bradley Beach assessment, and also to check any errors or omissions discovered affecting the assessments of the Newark owners.

Sixty Days for This Pair.

Hannah Van Voort, colored, forty-five years old, and Daniel Van Orden, white, fifty-seven years old, were arrested at a house on New street yesterday for disorderly conduct. Judge Runyon gave them sixty days straight this morning.

Golden Eagles Install.

The officers of Freedom Castle, K. G. E., were installed last night. The installation was conducted by Deputy Grand Chief R. V. Kinney and his staff.

M. ABRAMS, 229-233 West Front St., Plainfield, N. J.

MEN'S HOLIDAY SLIPPERS.

MOROCCOS, KIDS, ALLIGATORS, RUSSIA CALF AND GOAT SKIN.

In every fashionable form, of the best materials and workmanship at the lowest prices.

No present brings greater comfort and satisfaction to a man than a pair of slippers.

Slippers for the Old Men, for the Young Men, for the Boys and Girls.

WOMEN'S SLIPPERS IN GREAT VARIETY.

Watch our Bargain Counters from now until the Holidays for Bargains in Slippers. Prices, 45c, 59c, 75c, 89c and 95c.

SPECIAL SALE ON ALL RUBBER GOODS.

Take advantage of the Specials mentioned below for a substantial Christmas present:

Boys' Storm King Boots, sizes 3 to 6, at	2.65
Youths' Storm King Boots, sizes 11 to 2, at	2.00
Men's Storm King Boots, sizes 6 to 11, at	3.00
Child's Storm King Boots, sizes 8 to 10½, at	1.50
Child's Short Boots, sizes 6 to 10½, at	1.15
Men's Arctics, sizes 6 to 11, at	1.00

William Stanbery's Funeral.

Private funeral services over the body of William R. Stanbery were held from his late home at Fanwood this afternoon. Rev. William R. Mulford, of All Souls' church, Fanwood, officiated. Interment was made in Evergreen cemetery, this city, porters carrying the casket to its last resting place.

M. Weinberger Buys House.

M. Weinberger, of West Front street, has purchased the house at Craig place and Grove street belonging to Charles Pope. The deal was closed last Saturday through the agency of Albert Lederer. The price is said to have been $8,000.

Fire Headquarters Present.

The men at fire headquarters received a New Year's present that is the envy of the other members of the department and also every visitor to the house. It is a beautiful Angora cat, brought from Maine for the purpose by Guy Thomas, of Somerset street. Aside from its handsome coat and display of intelligence it attracts attention through having seven toes on each foot. He has been dubbed "Rags" by Assistant Chief Jennings and is now being taught the "get-away-quick" trick for use when the tapper sounds an alarm.

—For best results advertise in The Daily Press.

ROADSTERS' CALENDAR.
Sun Rises 7:24 a. m.
Sun Sets 4:46 p. m.
Lanterns must be lighted 5:46 p. m.

THE DAILY PRESS.

THE WEATHER
Fair and colder tonight and Friday. Maximum, 57; minimum, 37; 24 hours ending at noon today. Ther. at noon, 57.

Established May 10, 1887. PLAINFIELD, NEW JERSEY, THURSDAY, JANUARY 4, 1906. Two Cents a Copy—$5 a Year.

LAWYERS FAVOR THE ESTABLISHMENT OF A DISTRICT COURT IN THIS CITY WITHOUT DELAY

They See Many and Important Benefits to Litigant and Counsel in the Proposed Tribunal.

OPINIONS AS TO LAW

Disagreement Over Interpretation of the Statute Covering the Creation of the Court.

If the matter were placed in the hands of the lawyers to decide, the proposed district court for this city would speedily become an established fact. Practically every legal luminary of Plainfield is in favor of the court. Daily Press reporters got their views on the subject this morning. They were asked, first if they favored the establishment of the court; second, if the law covering its establishment was mandatory; and, third, what benefits the court would give to lawyers and clients.

There was the time honored disagreement as to the interpretation of the statute, but they were pretty much in accord as to the benefits to be derived. It was the general consensus of opinion that the court would do away with much useless litigation, save litigants expense and save lawyers time and bother. Ex-City Judge W. A. Coddington, of Reed & Coddington, is emphatically in favor of the court.

"Certainly, I would like to see one here," he said. "It is a question in my mind whether the provision governing its establishment is mandatory, but I would most certainly like to see a district court in Plainfield. It would make for speedy trials in small causes, a consummation most devoutly to be desired. It would be a benefit to the people at large, I think. Many cases are taken to Elizabeth now, to insure speedy trials. The court would be of particular benefit to litigants in that their cases would be tried before a judge versed on the law, doing away with much of the appeal evil. It would be satisfying even to the defeated litigant to know that the case was decided by a man who knows the law. The lawyers certainly would not lose anything, and no lawyer who wants to conserve the best interests of his clients would regret the establishment of a court that would do away with the necessity for appeals."

Another former city judge, W. R. Codington, of Codington & Swackhamer, was as decided in his support of the proposition to establish the court as Judge Coddington.

"Most assuredly I think we should have a district court here," he said. "It would be a decided benefit. As to the law covering its establishment, my interpretation of it is that it is mandatory. I base that opinion on a reading of the law of 1900 covering the subject. It should be acted upon without delay. The court's greatest benefit to the community—to the clients in particular, let us say—would lie in the saving of litigation. The judge has got to be a lawyer of standing and ability, a factor that must make for equitable and satisfactory decisions. The justices before whom our small causes must now be brought do not even pretend to be versed in law. Again, there will be a great saving in the costs of actions with a district court in Plainfield. The higher courts have much higher costs. For instance, a judgment of $250 in the Supreme or Circuit Court would cost $30 to $35; in the district court the cost would be between $5 and $6. There is a cogurt argument for the court just on that."

Former Assemblyman S. S. Swackhamer, the judge's partner, expressed practically the same views. He read the law over and said he could see no interpretation but a mandatory one.

"The court would certainly tend to cut down litigation," he said, "and that is a very great benefit in its favor. Both sides would take the satisfaction in feeling that the cause had been passed upon or the action controlled by a lawyer of recognized standing and ability. A justice of the peace may be an estimable and eminently sensible man, but still lack the training and practice necessary to bring a proper legal view to bear on the cause and the questions involved. Whether or not the court should be established at once is a question I am reluctant to give a

(Continued on Page 5.)

JOURNEYMEN MASONS TO GET $24.20 A WEEK

UNION MEN WILL RECEIVE $4.40 FOR EIGHT-HOUR DAY.

The Bricklayers and Masons' Lodge, No. 14, in regular session last night granted an increase of five cents an hour to the journeymen. This will give the men a wage of $24.20 a week, comprising forty-four hours, also the Saturday half holiday. Heretofore the men received fifty cents an hour, and they made a request for the additional five cents.

There was not a full attendance of boss masons at the meeting, but the question was discussed in a lively manner. Several bosses thought that fifty cents an hour was good pay and that the request of the men was unreasonable. However, when the vote was called for it was found that those who favored the increase were in the majority. The new rate will go into effect at once.

J. D. BAILEY LESSEE OF GLENSIDE PARK.

Former Plainfield Hotel Man to Continue Place As Summer Resort.

John O. Bailey, formerly manager for the Park Avenue Hotel, now Truell Inn, has leased the twelve cottages and 300 acres of land at Glenside Park, in New Providence Township, formerly occupied by Thomas Malloy. The change was made at the sale a few days ago, when Justice Hand, auctioneer, sold the contents and farming implements at the park. The sale realized about $1,600, Mr. Bailey purchasing about one-third of the contents. He intends to farm the land and continue the place as a summer resort, opening June 1 next.

This place was originally known as Feltville, being named after a man named Felt, who operated a mill in that vicinity and erected the cottages for his men. Afterward it was known as the "Deserted Village." Twenty years ago the late Warren Ackerman purchased the property, which comprised about 1,100 acres and it is now a part of the Ackerman Estate. Mr. Malloy and his family have moved to Newark.

Day Nursery Work.

Because of the lack of a quorum the Day Nursery Committee from the City Union of King's Daughters was unable to hold a meeting this morning to fix the date for the opening of the nursery and transaction of other important details. The date will be set at a meeting to be held Thursday morning, January 11. The work of getting the nursery in condition is progressing favorably. The stoves are in place, some of the rooms furnished and the coal has been put in the cellar.

Former Plainfielder Engaged.

Mrs. Henrietta Eugenia Hawley, of New York, has issued invitations to the marriage of her daughter, Miss Henrietta Eugenia Hawley, and Joseph Lawrence Myers, also of New York. The wedding will take place Tuesday afternoon, January 23, at 2:30 o'clock at St. Thomas' church, and a reception will follow at the home of the bride's mother. Mr. Myers was a resident of this city for several years and his many friends here will be interested in the above announcement.

A. A. Parker Dead.

A. A. Parker, a well known resident of Piscataway, and until recently secretary of the township school board, died this morning at his home near Dewey Park, after a long illness. He is survived by a widow and a growing daughter. Mr. Parker was about fifty-three years old.

Carnival Plans Progressing.

Charles J. Fisk and others interested in the arrangements for the hospital carnival to be held during the summer, are making steady progress with the preliminary details. The fair will be conducted on a larger scale than before and there will be many additional attractions.

An Informal Dance.

The next informal dance at the Park Club will be held Saturday night, January 13. The entertainment committee has arranged to hold these affairs every other Saturday night during the winter in addition to the regular scheduled dances.

Amy Lacks a Bondsman.

Amy Morcom, the seventeen-year-old domestic, who stole $400 worth of jewelry, was sent to the county jail yesterday in default of $500 bail under which she was placed to await the action of the Grand Jury.

REVIVALS HAVE BEGUN

Special Services at Grace M. E. Church and Hope and Faith Chapels.

MUSIC A FEATURE

Rev. C. C. Luther at Faith—Rev. George R. Lunn Coming to Hope—Good Results Expected.

The revival services are being held in several of the local churches.

The preparatory services at Hope chapel have been in progress the past week and from the size of the gatherings they are attracting much interest. The meeting last night was in charge of William D. Murray and tonight it will be led by E. E. Parvin. Special music will be a feature.

On Sunday morning the evangelistic services will be started at the chapel, and many believe they will play a large part in the religious life of the city for the coming year. The attention of all New Jersey residents has been attracted by the remarkable meetings which have been in progress in Paterson, Newark, Elizabeth and other places and local people hope that there may be a general awakening in Plainfield.

The services at Hope will be in

Rev. George R. Lunn.

charge of Rev. George R. Lunn, who recently accomplished great results during a campaign at Schenectady, N. Y. He is pastor of the First Reformed church in that city and has recently been preaching to thousands nightly.

Mr. Lunn is a young man about thirty years of age. He was a resident of the Middle West up to the time of his graduation from college. He studied for the ministry at Princeton Seminary and then for two years at Union Seminary, New York, being in the same class there as Rev. L. R. Howard. After graduations he became assistant to Dr. Daniel Gregg, of the Lafayette Avenue Presbyterian church, Brooklyn, whence he was called to succeed Rev. J. S. Zelie, D. D., at Schenectady, having been prominently mentioned also in connection with some of the most influential churches of the country.

The evangelistic services which began at Grace M. E. church on Tuesday night under the direction of Evangelist Alfred Hines, of Canada, are proving a great blessing to the members of the church and congregation. Harry Rines, a brother, who will assist in the services, has been detained on account of illness, but will be present at the services tonight.

The evangelists are not only interesting and able speakers, but are fine singers. They accompany themselves on various instruments. The attendance at yesterday's meetings was not so large on account of the weather, but there was a deep spiritual feeling. Last night Mr. Rines spoke on "Promises, and the Proof of Promises," and he held the close attention of all throughout his discourse. There is evidence of a strong awakening in Grace church and greater activity. The meetings will be continued every afternoon and evening up to and including Sunday, January 14.

There is increased interest in the evangelistic services being held at Faith chapel by Rev. C. C. Luther, of Connecticut, and several conversions have resulted already. The services began on Sunday night and have continued afternoon and evening. At 2:30 o'clock in the afternoon a mother's meeting is held and at 3:15 a service for children. The evening services begin at 8 o'clock.

On Monday night there was one conversion and two more on Tuesday night. Last night another person began the Christian life, after Mr. Luther preached a powerful sermon, using for his subject the story of the woman who sought Jesus to plead for her demoniac daughter, who could not be brought to Him. In illustrating this subject he showed

(Continued on Page 4.)

ASSAULTED BY A WOMAN

Mrs. J. V. Taylor Knocked Down and Badly Injured In the West End.

MRS. SUYDAM ACCUSED

Police, To Whom Assault Was Reported As a Mystery, Say She Is Assailant and Has Motive.

J. V. Taylor, who lives in Wolverton street, brought a tale of a mysterious assault to police headquarters yesterday afternoon. The police said this morning that they unravelled the mystery without much trouble, but wouldn't explain. They said the hearing of the assailant would make good reading.

Mr. Taylor was much excited when he came into headquarters. He told Chief Kiely that his wife had been "held up and assaulted" by an unknown woman in the West End the night before.

"My wife was knocked down and kicked," he said, "and is so badly injured that she can't leave her bed."

He said his wife had no idea of her assailant's identity. He called it a holdup, but nothing was taken from Mrs. Taylor and no attempt had been made to take anything.

"It's funny your wife has no hint as to her assailant's identity," said the chief. "Is she sure it was a woman?"

"It was a woman, all right," said Mr. Taylor. "And she doesn't know who she was."

Chief Kiely sent Detective McCarthy down to the West End to sleuth out the mystery. McCarthy had no difficulty, the police say, in learning who the assailant was, and pretty much all about the motive. When the detective returned to headquarters a warrant for the arrest of Mrs. George Suydam, of Pond place, was sworn out.

The police say she is the assailant. Mrs. Taylor was as badly hurt as her husband had said. A certificate from Dr. Brakeley, of Dunellen, informed the police this morning that she would not be able to leave the house for two or three days. Mrs. Suydam had been summoned to appear in court this morning, but she sent a certificate from a doctor also.

"We know why the assault was made," said Chief Kiely this morning, "but this is not the time to give it out. The hearing will disclose the whole story."

HEARSE DRIVER FALLS BENEATH HORSES FEET

ANIMALS KICK HIM INTO UNCONSCIOUSNESS BEFORE HE COULD ESCAPE

While returning from the Stanbery interment at Evergreen cemetery yesterday afternoon, John Stevens, a driver for George Cole, was seized with a fit of vertigo and fell from his seat on the hearse as the vehicle reached West Fifth and Division streets. He landed on the ground beneath the horses' heels and before he could roll out of the way the animals had kicked him about the head and body repeatedly. They stopped of their own accord and when drivers of other vehicles following hurried up they found Stevens unconscious and bleeding from several bad gashes on the face.

He was taken to a nearby residence and the ambulance was summoned, but he had recovered his senses before it arrived. He refused to go to the hospital and was removed to his home. An examination by a physician showed that he had received no broken bones, but his body is a mass of bruises where the flying hoofs struck him and his face will bear several bad cuts for a long time.

In Bankruptcy Courts.

Trenton, Jan. 4.—In the United States District Court Joseph Weinstein, of Elizabeth, has filed a voluntary petition in bankruptcy, with liabilities of $2,640.35 and assets of $944.50. Among the creditors is the Trenton Mining Company, with a claim of $83. Amy H. Kellogg, Oak Tree, Middlesex county. Voluntary. Liabilities, $18,658.05; assets, $16,450.

C. S. Seay Engaged.

The engagement of Mrs. Martha A. V. Waters, widow of Lewis F. Waters, of Washington, D. C., to Charles Samuel Seay, of this city, has been announced. Mr. Seay is a former resident of Virginia.

Baldwin's Hearing.

A hearing of the charge of horse stealing brought by George Feller against Charles Baldwin, before Justice Smalley, has been postponed for a week. F. J. Blatz is lawyer for the defendant.

CRANFORD'S FIRST TRIP

Sister Boat of the Somerville in R. R.'s Fleet Now in Commission.

VERY NEWEST TYPE

Launched in November—Cranford People Aboard—Description of the Vessel.

The new Central Railroad ferryboat, "Cranford," built by the Harlan & Hollingsworth Corporation, at Wilmington, Del., which was so successfully launched at the shipyards on November 11, 1905, has arrived in New York harbor, and made its initial trip on the Twetny-third street ferry this morning, connecting with the 7:45 train from Cranford. Members of the Cranford Township Committee, members of the flag committee, Miss Lucile D. Woodling and Miss Gladys Hall, the sponsors for the "Cranford," and many commuters were on the boat.

The "Cranford" and "Somerville" are the last two boats of a fleet of eight built for the Central Railroad to replace the ferryboats formerly in service on the North River. These vessels are of a newer, better and swifter type.

The "Cranford" is 207 feet in length by 65 feet in width and draws eleven feet of water, and has seating accommodations for 600 people, or a total capacity of 1,500 passengers. The hull of the vessel is constructed of the best ship steel, and is divided into five water-tight compartments. Motive power will be furnished by four-cylinder, triple expansion engines, with a stroke of thirty inches. The high pressure and intermediate cylinders are fitted with piston valves, while the low-pressure cylinders have double-posted slide valves. The engine drives a continuous shaft, having an eight-foot propeller at each end. Steam is supplied by three cylindrical boilers of the gunboat type, each being eight feet nine inches in diameter by twenty feet long, and constructed to pass inspection for steam pressure of 170 pounds. The equipment is complete.

There are two cabins on the main deck of the vessel, and from these wide stairways lead to a large saloon on the upper deck, outside of which there is a spacious promenade. The vessel is equipped with four lifeboats, four life-ring buoys and an ample supply of cork life jackets. The main fire-fighting equipment consists of a large fire pump in the engine room, connected to eight lines of hose, located at convenient points on all the decks and in the cabins.

The interior decorations of the new boats are of oak, the floors of hard wod, covered with tiled linoleum. No expense has been spared to make the "Cranford" a fit representative of the ferryboat-makers' art at its best, embodying the three essentials—speed, comfort and safety.

STREET CAR VICTIM WAS R. T. JOHNSTON.

Dispatch from Chicago Mentioned "Chas. J. Johnson."

Robert T. Johnston, formerly of this city, but now of Chicago, proves to be the man who was injured while endeavoring to board a cable train in the latter city a few days since, as exclusively told in The Daily Press. The press dispatches gave his name as "Charles J. Johnson, of Plainfield."

His brother, John Johnston, has received word from the victim of the accident, who is still in the Chicago Emergency Hospital, that his injuries are not as bad as at first reported. His arm is broken, but he did not suffer a fractured skull nor internal injuries. Mr. Johnston is engaged in the printing press business in Chicago and has many friends here, where he formerly resided.

Dancing Association's Fair.

The first annual fair of the Vardon Dancing Association will be held at Vardon's academy on West Front street the week beginning January 13. Suhr's Imperial orchestra will furnish the music and prizes will be offered, one, a diamond ring, as a weekly door premium. A different entertainment will be given each night, features of which will be illustrated songs and moving pictures.

Interesting Missionary Meeting.

At the Woman's Foreign Missionary meeting of the First Baptist church held yesterday afternoon in the lecture room the devotional service was led by Mrs. J. Herbert Case. The paper on East Africa (Uganda Madagascar) was a very interesting one, prepared and read by Mrs. Elmer A. Giddes. Current events were given by Mrs. Harold Serrell.

Business Men Matched.

The Business Men's basketball five will play the New Brunswick Y. M. C. A. here Saturday night.

MOUNT ST. MARY'S COLLEGE IS INCORPORATED

Institution of Sisters of Mercy to be Located Here on Ground Donated By Mr. Kenney.

TO BUILD A SCHOOL

Site is on Watchung Mountains—Superioress M. Gabielle is President—A Bit of Interesting History.

Articles of incorporation were filed at Trenton yesterday for Mount St. Mary's College, to be erected on the Watchung Mountains back of Plainfield on the ground recently donated the Sisters of Mercy of Trenton Dioces by David T. Kenney, of the borough. The incorporators were named as follows: Superioress M. Gabrielle, president; Sister M. Joseph, vice-president; Sister M. Cecelia, treasuren; Sister M. Raymond, secretary; Sister M. Philomena; directors, Sister M. Philomena, Sister M. Mercedes and Sister M. Immaculatta.

It is understood that plans are now being prepared for the erection of the new college building, which will be the finest of its kind in the State and which will rival Seton Hall as a seat of learning. Surveyors started work on the grounds yesterday, laying out roads and drives, and it is hoped to begin the construction of the building early in the spring. According to those directly interested it will take a full year to complete it. When it is ready for occupancy it is proposed to abandon the present school at Bordentown and the students will thereafter receive their education in full at Mount St. Mary College.

The location of the institution in the borough is of much importance to the two Plainfields, as aside from the honor it will be the means of bringing in many strangers who would otherwise, perhaps, never see either place. The Sisters of Mercy is an organization with a present membership of 150, and the strongest of its kind in New Jersey. It conducts numerous missions at different periods of the year, and these will all be held here in the new building. The directors will be aided in all their plans by Mr. Kenney and also by prominent Catholic clergymen.

In connection with the plans to change the location of the college there is an interesting incident. This college was founded originally in St. Patrick's parish, Jersey City, many years ago, and for several reasons it was thought best to move the institution to a more convenient point.

Archbishop Corrigan strongly urged that it be established in Plainfield, believing that it had natural advantages that would be of great benefit to it. This was thirty years ago, and about the time it was almost decided to place the college here a tract of land at Princeton was given for the purpose, and the college was located there. It remained there five years, when more room was needed, the accommodations being limited. It was then moved to Bordentown, where it has continued ever since. The tract given by Mr. Kenney is about forty acres.

Charles Angleman a Police Judge.

Lawyer Charles H. Angleman, of Rahway, a brother of W. S. Angleman, of this city, who is the Republican caucus nominee for journal clerk of the Lower House of the Assembly, equivalent to an election, has just been appointed police judge at Rahway. Mr. Angleman managed the campaign for his party at his home, and every candidate was elected by a big majority.

John Auten, clerk at the Kensington Hotel, is detained at home by illness.

MAN'S BODY FOUND IN WATER AT GREENBROOK

NOTHING ON REMAINS TO INDICATE IDENTITY, BODY AT BOUND BROOK.

The body of an unidentified man was found in Greenbroog, near the old electric light station at Sebring's Mills, yesterday morning. It was fully dressed, but nothing in the clothes gives any clue to the man's identity. The discovery was made by C. P. Sebring.

The body was found face downward, in two feet of water. It is believed the man had been dead at least three days, and might have been for as long as ten. There are no marks on the body to indicate foul play, but the absence of papers or other things that might serve as means of identification makes the authorities uneasy over the case. An investigation has been ordered.

The man appeared to be a workingman. He was about forty-seven years old, and nearly six feet in height. The body was taken to Bound Brook yesterday afternoon, where the coroner will examine it today.

MISS EOFF'S WEDDING TUESDAY EVENING, JAN. 23.

Gibraltar Dentist on Way Here for the Ceremony.

Mr. and Mrs. Charles W. Eoff, of 119 Crescent avenue, have issued invitations to the marriage of their daughter, Miss May Eoff, and Dr. Frank Brown Bostwick, of Gibraltar, Spain. The wedding will take place Tuesday evening, January 23, at the home of the bride's parents.

Dr. Brown is now on his way to this country aboard the steamship Amerika. He expects to arrive here on Thursday, January 11. He was formerly of Ohio, and five years ago was graduated from the dental department of the University of Pennsylvania. Since then he has been the leading dentist at Gibraltar.

Forty Hours' Devotion.

Father Miller, of St. Joseph's church, announces that on Sunday morning at 10:30 o'clock there will begin the forty hours' devotion, which will continue until the following Tuesday morning at 8:30 o'clock. Father Miller will be the celebrant, and one of the Franciscan Fathers from Trenton will be the deacon. A clergyman from West Hoboken will be the sub-deacon. On Sunday night there will be a special sermon by Father Dietrich, of Bound Brook.

Opposes License Renewal.

W. G. DeMeza has been retained by residents of Springfield to oppose the renewal of the hotel license of John Willett, of that place. It is alleged that he sold liquor on election day and allows Sunday selling at all times. Mr. DeMeza's remonstrance moved Judge Vail to lay the license over until Saturday. In the meanwhile the place is closed.

At Reform Hall Tonight.

The recently elected officers of the Reform Club will be installed at the regular meeting to be held tonight. In connection with the ceremony an entertainment will be given which will include illustrated songs and other features. The programme will be concluded with a collation. All are invited.

League Bowling Resumed.

The games in the Central Journal Bowling League will be resumed tonight, when the Parks will roll Roselle on the local alleys and Cranford will go to Elizabeth. The Parks have an exceptionally strong team this year and has thus far won a majority of its games.

Plan Alumni Dance.

The Alumni Association of St. Mary's Parochial School is arranging for a social and entertainment to be held within a short time.

—Daily Press want ads. pay.

OAK TREE MAN'S CREDULITY LOSES HIM A FIVER

William Kelley, the well known Oak Tree resident, was separated from a five-dollar bill by a new dodge adopted by a nice appearing swindler at Jersey City Tuesday.

Kelley was hurrying to catch a train in the Jersey Central sheds, when a stranger stopped him and asked if he knew George Cole, the undertaker, at Plainfield. The Oak Tree man said he did and the questioner exclaimed:

"Well, say, I'm an undertaker, and I've got a body to go to Plainfield on this train, but I'm short $5 of the necessary expense. If you let me have the amount, when you get to Plainfield Mr. Cole will return it."

The train was almost ready to start and sizing the stranger up quickly Kelley decided he was all right and produced the money. When he arrived in this city he went to Mr. Cole's office and told an attache of the place of the occurrence. The man in charge declared at once that Kelley had been victimized, as Mr. Cole had no arrangements to receive a body from out of town, and he could not place the man who borrowed the money.

Kelley accepted the inevitable, but has made a vow that he will no longer play the role of the ever-ready lender no matter what the circumstance.

A. E. FORCE & CO.

"THE WHITE STORE."

124, 126, 128 WEST FRONT STREET.

The Great Realization Sale opens Friday, Jan. 5th, at 10 a. m.

The Hill & Shupp stock must be turned into Cash to make room for new goods next month. To do so we make BIG REDUCTIONS in all departments.

$10,000 worth goes at 33⅓ cents on the Dollar.
$25,000 " " " 50 " " " "
$10,000 " " " 75 " " " "

The new firm does not propose to carry any stock over from one season to another, hence these Closing Out Prices on Dress Goods, Silks, Wash Goods, Laces, White Goods, Embroideries, Ribbons, Neckwear, Gloves, Hosiery, Knit Underwear, Soaps, Perfumes, Muslin Underwear, Handkerchiefs, Gents' Furnishings, Corsets, Linens, Domestics, Blankets, Quilts, Art Goods, Curtains, Carpets and Rugs. Housefurnishings and balance of Furniture Stock.

In the main aisle, in front of entrance, there will be several tables arranged with different lots of various kinds of merchandise displayed for easy selection.

1c lot, 2 & 3c lot, 5c lot, 8c lot, 10c lot, 12½ lot, 15c lot, 19c lot, 25c lot. COME AND BE CONVINCED.

25 Extra Salespeople wanted to assist in this Sale. Apply at office Friday morning at 8 o'clock.

THE DAILY PRESS may be obtained from the following Newsdealers and Agents. 10c. a week.

CITY.

Union News Co. .....R. R. Station
J. M. Harper .....411 Park Ave.
E. A. Laing .....149 W. Front St.
A. D. Mallinson .Fourth and Liberty Sts.
Trolley Waiting Room ...Watchung Ave.
M. Estil .....111 Park Ave.
W. E. Mattison .....85 Somerset St.
Debele & Stahl .....113 Somerset St.
Geo. Scribner .....331 Watchung Ave.
T. A. Garthwaite ....212 Watchung Ave.
A. Anderson .West Third St. and Lee Pl.

SUBURBAN.

Dunellen .....B. Siriski
New Market .....R. Burdick
Bound Brook .....Union News Co.
Somerville .....Jacob Gernert
Westfield .....C. F. Wittke, A. E. Snyder
Westfield .....Harold Major
Scotch Plains .....Chas. Elliott
South Plainfield .....Herber Cubberley
Fanwood .....Chas. Elliott
Netherwood .....J. Kiley

NEWS IN THE SUBURBS.

PLAINS AND FANWOOD.

The result of the election for fire department officers, held Tuesday night, shows both companies were hustling, each ticket receiving twenty votes. The tie will no doubt be settled by the Township Committee, either appointing the officers, dividing the honors between both, or allow the old officers to carry over. The latter would mean the appointment of one anyway. Charles Meyers, who was head of the department until last fall, when he removed to Watchung, left James Johnston acting chief and made one vacancy in the board.

Harry Schaffer left yesterday for Austin, Texas, where he has accepted a position with the Austin Tribune as pressman. Mr. Schaffer has been one of the Walter Scott Company's most efficient roadmen for several years past.

The friends of Miss Emma Adams, formerly a teacher in the public school here, are pained to learn of the death of her mother, which occurred at her home at Middletown, N. Y., on Wednesday of last week.

Miss Nancy Wade, who has been spending the two weeks' holiday vacation with her parents, Mr. and Mrs. Abram Wade, returned yesterday to her position as teacher in the Milburn school.

The Borough Council held its first 1906 meeting last night in the borough rooms. Considerable business relating to the work of the new year was transacted.

Miss Marion Johnston, of Westfield avenue, has returned from a visit with her cousins, the Misses Johnston, of South avenue.

Fanwood Bucket and Engine Company held its first meeting of the new year, last night, in the company rooms.

This has hardly been a winter that would make the blacksmiths or icemen smile, but it has suited the majority.

SOUTH PLAINFIELD.

Mrs. Thomas H. Brantingham is visiting her father and mother in Tarrytown, N. Y.

The Women's Baptist Mission Circle met this afternoon at the parsonage.

Mrs. Anna Ward spent yesterday visiting Mrs. Smith at Noel Cottage.

CITY JOTTINGS.

—The class in mechanical drawing will meet at the Y. M. C. A. this evening.

—Mr. and Mrs. William Tallamy recently moved into their new home on West Front street.

—The publication board of the Seventh-Day Baptist denomination, has not yet chosen a successor to the late John Hiscox, as manager of the printery on Madison avenue. Several applications are under consideration and a decision will be made soon.

—Stone sidewalk has been laid for a considerable distance on West End avenue, in the borough, leading from the bridge over Green brook toward the mountains. This is an improvement greatly appreciated by pedestrians who have been obliged to travel through the mud occasioned by improvements in the work of laying out a boulevard.

Takes Abandoned Boy to Waterbury.

New Brunswick, Jan. 4.—Rev. Thomas S. Brock, in whose care Harold Reed has been ever since he was found Saturday night on George street, where he had been abandoned, took the lad to Waterbury, Conn., this morning either to restore him to his relatives or to turn him over to the authorities. No home for the child could be found here and as Dr. Brock believes that the boy has relatives in Waterbury who will provide for him, he took the lad there.

Former Assemblymen to Dine.

Former Assemblyman S. S. Swackhamer and former Assemblyman Charles L. Moffett have received invitations to attend a banquet to be given in the Hotel Astor, New York, on Saturday evening, January 13. The affair is to be held by members of the Assembly during the terms of 1903 and 1904.

Old Glory Council, Daughters of Liberty, has arranged to hold a turkey supper Saturday night.

CHRISTIAN FIELD.

Many of the local churches will observe the week of prayer services beginnnig Monday night.

The Teachers' Class, taught by William D. Murray, will meet at the Y. M. C. A. this evening at 7 o'clock.

George F. Brown will conduct the Young People's Society meeting at the First Baptist church tomorrow night. The service will be of special interest.

Under the auspices of the Women's Missionary Society of the Crescent Avenue Presbyterian church, a meeting of special interest to young women will be held in the chapel tomorrow afternoon at 3:30 o'clock.

Following the preparatory service at the Crescent Avenue Presbyterian church tomorrow night the pastor and elders will meet in the church parlors to receive those who are to unite with the church on Sunday, either by letter or by profession.

The Plainfield Clericus will meet at Grace church parish house on Tuesday afternoon, January 9. Luncheon will be served at 1 o'clock and at 2:30 o'clock the Rev. H. P. Nichols, of Holy Trinity church, New York, will address the meeting on "The Psychology of Revivals."

Rev. C. C. Luther, who is conducting evangelistic services at Faith chapel, has been engaged in this work for several years chiefly in Connecticut and Massachusets and has had wonderful success. The services at Faith chapel are being largely attended and considerable interest being shown.

Councilman Goes to Asylum.

Hackettstown, Jan. 4.—Councilman Jacob H. Beatty, of Grand avenue, was removed to the State Hospital at Morris Plains yesterday for treatment. It is said that it had been noticed by his family and friends for a few days that he was showing signs of insanity. Mr. Beatty was elected councilman for the second time at the November election and his present term began January 1. He has also served Hackettstown as Mayor for five consecutive terms of one year each.

Summit Makes a Plea for Schools.

Summit, Jan. 4.—An appeal for better school accommodations was made at the regular meeting of the Common Council last night. A request to raise the salary of the tax collector to $1,000 was referred to the finance committee. It was decided to borrow $2,000 in anticipation of taxes. An ordinance in regard to regulating blasting was referred to the law and ordinance committee.

PIANOS, ORGANS

Excellent Values at Sacrifice Prices to Encourage Music in Your Home.
Terms to Suit Your Desires. Liberal Discount for Cash.

		Former Price.	Reduced Price.
UPRIGHT PIANOS.			
Mathushek & Son, Patent Duplex Sounding Board (Oak), used		$350	$250
Krakauer, Ebonized, used		250	100
USED SQUARE PIANOS—Rosewood.	Octaves.		
Senior & Grovesteen	6	$300	$25
Stodart	6½	250	15
2 Nuns & Clark	6¾	350	25
Barmore	6½	300	20
Seaburg & Peiffer	6	300	20
Grovesten & Truslom	6¾	350	10
Marshall & Traver	6	300	10
Senior & Dwight	6½	350	15
Doane, Wing & Cushing	6¾	300	20
John Abbott	6	300	15
ORGANS—Walnut.	Stops.		
Standard	8	$ 50	$10
Bridgeport	7	50	15
Smith American	11	75	25
Geo. Woods & Co.	10	100	25
Mason & Hamlin	10	100	50
Fulper	10	50	15
Sterling	11	75	25
Kimball	10	75	25
Cornish	10	50	10
2 Prince Melodeons		25	5

Handsome Stool and Scarf With Each Piano.
Free Delivery Within Reasonable Distance and 12 Months Free Tuning.

Mathushek & Son Piano Company. Manufacturers of Grand and Upright Pianos. Factory Salesroom 510 W. Front St. Tel. 448-J. PLAINFIELD, N. J. Open Evenings Until 8 o'Clock.

SPECIAL OFFER.

Sweaters, formerly 2.00, special - - - - - 98c
Golf Vests " 1.50, " - - - - - 75c
Waists, sold at 2.00, special - - - - - 98c
Wrappers, were 1.25, special - - - - - 59c

THE PARIS

214 W. FRONT ST. J. A FASS, PROP.

USEFUL HOLIDAY GIFTS FOR MEN AT

O. M. DUNHAM'S, 129 Park Ave

Neckwear, Suspenders, Gloves, Handkerchiefs and Mufflers.
Cardigan Jackets, Fur Caps, etc. Also Suit Cases and Trunks.

KOLB'S SPECIALS FOR ALL WEEK.

112 WEST FRONT ST. TELEPHONE 295-R.

Assorted fancy boxes of Mixed Bon Bons and Chocolates or all Chocolates from 25c up. We have the finest line in the city. Also Canes, Baskets, Apples and Clear Toys.

DRUGGISTS.

Power's Honey of Coltsfoot and Tar,
A Sure Remedy for Coughs, Colds and Croup.
Powers' Pharmacy Company,
Somerset St. and Craig Pl.

Perfumes Imported and Domestic.
Large Assortment.
MILLER'S PHARMACY,
PARK AVENUE and FOURTH ST.
AGENT FOR BELLE MEADE SWEETS.

Hodge's Pharmacy.
Reliable goods in all Departments.
Agency for Belle Mead Sweets.
Tel. 210-j. Y. M. C. A. Building.

HOTELS.

HOTEL WALDORF
EAST FRONT STREET.
HENRY WINDHAM, Prop.
Gottfried Kruger's Extra Beer on draught. Imported Wines, Liquors and Cigars. Hotel accommodations and private Dining-Room.

HOTEL KENSINGTON
(Licensed.)
J. H. STAATS, Prop
107-109-111 North Avenue.
Everything New and Up-to-date.
An inspection solicited.

HOTEL IROQUOIS
Commercial Headquarters. J. W. LEARY, Proprietor Plainfield, N. J.
Pabst Milwaukee Beer on draft.
SUNDAY DINNERS SPECIAL FEATURE

Telephone 321-W Parlor with Piano
First-class hotel with all modern improvements.
ARLINGTON HOTEL
CHARLES JENSEN, Prop.
Fine Wines, Liquors and Cigars.
227 Somerset street, corner Greenbrook Road, North Plainfield, N. J.

EDUCATIONAL.

ALBERT NAYLOR
TEACHER OF VIOLIN
436 East Fifth Street, Plainfield
BAND AND ORCHESTRA MUSIC FURNISHED.
Telephone 242-L.

Plainfield Business College and Technical Institute
CITY BANK BUILDING Phone 471-W
Book-keeping, Shorthand and Typewriting, Mechanical Drawing, Telegraphy, Commercial Law Lectures, Elementary English. Seven instructors. Open day and evening. Come now.

DRAKE Business College.
Bookkeeping, Shorthand, Typewriting.
Send for Illustrated Catalogue.
'Phone 6 R. 112-114 East Front Street.

Mrs. H. S. Altai,
TEACHER OF THE PIANO,
Visits Plainfield on Fridays.
For particulars and reference, address 317 Jefferson Avenue, Elizabeth, N. J.

CHARLES M. SUHR
Director of Imperial Orchestra.
Music Furnished. Tel. 440-J
144 East Fourth Street.

PIANOS Special Holiday Stock at Manufacturers Prices
H. C. HADLEY,
315 West Front Street.

670 W. Fourth St. 'Phone 508-L
M. D. O'KEEFFE,
Carpenter and Builder.
All work Promptly Attended to and Estimates Cheerfully Given. Jobbing a Specialty.

D. DEMOLLI & CO.,
French Baker, Caterer & Confectioner.
Wedding parties and receptions. French Ice Cream and Water Ices. Telephone Orders Delivered Promptly.
331 West Front St., Plainfield, N. J.

Seaman Williams,
Mason—Contractor—Builder
32 Sandford Ave. 'Phone 343-J

GREAT BARGAIN SALE
of Nursery stock. We are not going out of business, but have some bargains left over from last fall's sale. Don't wait until you need your stock; order now and get your choice of Evergreens, Roses, Shade Trees, Hedge Plants, Flowering Shrubs and Vines.
BELLEVIEW AVENUE NURSERY CO.,
Off Park Ave., near Hillside Ave.

UNION NEWS CO.
NORTH AVENUE STATION
Earliest delivery morning papers.
Foreign and Domestic Magazines.
SUBSCRIPTIONS FOR THE DAILY PRESS

—The bridge whist tournament, which has been in progress at the Park Club for several months past, will be concluded on Monday night. This has been conducted on the point system, similar to golf, and the honors will be awarded at that time.

POINTS FOR THE BUYERS

Ike Richards, of Somerset street, will pay you highest prices for second hand clothing.

Mottley & Sprague, the Madison avenue plumbers, guarantee all their work to be the best.

Kirch & Zimmerman, the cash grocers, of Somerset street, offer first class goods in a wide variety.

If you want to purchase or lease first class property consult M. F. Gano's list at 221 Park avenue.

Who buys his or her groceries at W. W. Wilson's, West Third street, has no regrets over value, quality or weight.

Women looking for serviceable and up-to-date dress goods can find them at Levy Brothers' dry goods store on East Front street.

When you build a house just remember that Laury & Daudt, masons, of East Front street, can supply you with the finest mantels at reasonable cost.

Callahan & Son, grocers, Richmond street, have a well deserved and growing reputation for probity and promptness in their dealings with their customers.

Don't let your teeth run down so far that getting them back into shape is a hard job. Let Dr. Atwood, West Front street, look over and clean them regularly. That will keep them sound.

Just the bit of furniture you need to fill your odd and empty corner is at Powlison & Jones' store, East Front street. The P. & J. store is full of decorative suggestions for the house beautiful.

A. Bohren has installed in his Greenbrook road bottling establishment an automatic bottle filling apparatus, which is a great improvement over the old way of filling bottles through a rubber tube. Go and see it in operation.

SAYS WE SHALL SOON FLY.

Professor Bell Declares Methods of the Eagle Can Be Copied.

Washington, Jan. 4.—Prof. Alexander Graham Bell, who has just returned from successful aerial navigation experiments in Nova Scotia, where he succeeded in lifting a 185-pound man thirty feet above ground with a kitelike apparatus, declared today that mankind was on the threshold of successful aerial navigation. It may come in a few months or a few years, but is assured.

"Man will be able in due time," he said, "to soar much after the manner of the eagle, which utilizes the energy of the wind against which it flies for its own propulsion without using its muscles other than directively."

Prof. Bell expects that airships propelled by engines will come first, but later men will soar after the manner of the eagle. He points out that his own kites in some cases sailed against the wind, then circles around and a second time rose against the current.

It appears that one of Prof. Bell's kites sailed so realistically that eagles in the vicinity attempted to attack it.

SHE'S A BUSINESS WOMAN.

Began at 12 and Made a Fortune of $500,000—Now She Weds Again.

Indianapolis, Ind., Jan. 4.—Harry Carson, a broker of Shelbyville, and Mrs. E. Flora Davis, known as the most successful business woman in Indiana, were married last night.

When only twelve years old Mrs. Davis opened a millinery store in Shelbyville through the assistance of a friend, and soon became known as the fashionable milliner of that city. In order to educate herself she attended school in the mornings, but as her business grew and required more of her time she confined her study to the night.

Several years ago she purchased the largest business block in the city and enlarged her business. She has made a fortune estimated at $500,000, and is known among travelling salesmen and wholesale dealers as one of the closest buyers in the trade.

NEARLY BLED TO DEATH.

Rahway Baker Almost Severed Arteries in His Wrist by Fall.

Rahway, Jan. 4.—Charles Ludwig, proprietor of a bakery, fell in his shop last night, stunning himself. At the same time he nearly severed the arteries in his wrist and almost bled to death.

When he recovered consciousness he was alone in the building, but managed to crawl to Dr. E. B. Silver's office, leaving a trail of blood. A tourniquet was applied to his arm to stop the bleeding. He is barely able to move today because of weakness.

Opens Its Session with Prayer.

Rahway, Jan. 4.—The Board of Education organized last night as follows: President, William B. Durie; vice-president, Percy Destanley; city superintendent, Edward C. Broome, Ph. D.; secretary, Fred M. Williams; chief attendance officer, Thomas W. White; standing committees, instruction, Destanley and Martin; buildings, Hodges and Woodruff; finance and supplies, Martin and Woodruff; members of board of school estimate, Bush and Destanley. The board now opens its sessions with prayer. This is the only city organization that does.

ADDITION TO N.J. CAPITOL

Will Give Necessary Room For Housing All the State Officers.

IT WILL COST $75,000

Matter to Come Before Legislature —Three Propositions Being Considered—More Space Needed.

It is probable that before the Legislature adjourns definite steps will be taken to provide an addition to the State capitol at Trenton. The present structure, it is claimed, is totally inadequate for the housing of all the State departments, and twice a year, before and at the close of the legislative session, Custodian John W. Weseman is put at his wits' end to find accommodations for all the State officials.

Two State departments, created within the past three years, have absolutely no permanent quarters in the capitol, and none can be provided for them. These are the departments of labor, and charities and corrections. Between sessions of the Legislature they have been occupying Senate committee rooms in the Senate wing of the State house. Then the week before the session opens it has been necessary to move the departments bodily and crowd them into rooms already occupied by other departments, thereby seriously handicapping the latter.

The adjutant general's department has completely outgrown the offices assigned to it, and has also occupied a committee room of the Senate. This necessitates a removal similar to that mentioned.

On the Assembly side of the State House the conditions are no better. The State Board of Agriculture is crowded into an Assembly committee room—has no other home. The State fish and game commission also occupies an Assembly committee room, because there is no other place for it in the building. The department of roads is crowded into offices unfitted for the work of these offices, and under the new school law the duties assigned to the State Board of Education have been so multiplied that more office help was employed and that greatly overcrowds this branch of the State government.

The laboratory of hygiene of the State Board of Health is crowded entirely out of the building. This is charged with chemically testing the food supplies sold under State regulations, and similar operations. This department occupies rented quarters in the Broad Street Bank building, which cost the State $75 per month. This is 5 per cent. on $18,000, a sum more than would be necessary to pay the cost of one proposed addition.

Custodian Weseman will be compelled to make the necessary changes this week to secure the vacation of the committee rooms and get them in readiness for the opening of the Legislature next Tuesday. The departments of labor and charities and corrections will be located in the new court room in the Senate wing, the only division between them being temporary screens. The removal of the heavy filing cases, desks and other furniture from the first to the second floor is no small job. Similar temporary accommodations, inconvenient and ill-adapted for good work, will have to be provided for the other departments mentioned as occupying committee rooms.

Three propositions are being considered for the enlargement of the capitol. State Treasurer Briggs, it is said, is in favor of increasing the accommodations. It is understood that Comptroller Morgan will not oppose the project, and Governor Stokes has consented to give it his attention. These three constitute the State House commission, which has charge of the capitol, and it is thought likely that the matter will be gotten in such shape at this session that an addition will be a reality before the time for the session of 1907.

The proposition which meets with most favor among certain State officials is to rebuild the wing containing the offices of the State Board of Taxation, asessors and custodian on the first floor and the Chancery Court room and ante-rooms on the second floor. If this is done the wing will be practically torn down and extended to Delaware street, giving it a much greater length. It would also be made three stories in height, with a large basement under the whole.

This basement would make an ideal document room, and as Delaware street is low at this point, a door from the room would open directly on the street. This would admit of taking the documents from wagons into the room without transferring them through the main corridors, as at present.

On the first floor would probably be the same offices as at present, but more commodious, and there would be room for additional offices to house another department. On the second floor it is planned to place a new Chancery Court room and offices for the department of the attorney general. This would be a practical change, for it would bring the State's legal department alongside the courts. Then the present offices of the attorney general in the rear of the building could be used for other purposes. The third floor would be divided into offices for which there is need.

It is estimated that this addition would cost $75,000.

Another proposition is to put an additional story over the Assembly chamber. At present there is a loft over the cnamber and either side of this the wing is but two stories high. The loft is lost space. By running the whole wing up another story considerable additional space would be provided for offices. This could be done, it is said, for about $12,000.

Still another proposition is to build an entirely separate building across the water power from the main capitol on ground already owned by the State. If this plan was adopted a large and ornamental bridge would be erected over the stream in place of the present foot bridge.

This structure would be devoted to the museum and biological departments, permitting the present museum to be remodeled into offices. The State museum board is at work on plans for this building, but it has not yet progressed far enough to permit of an estimate of the cost.

If this building is erected as proposed, it would occupy a commanding position on the new riverside drive when the latter is completed.

GROWTH OF STATE TRUST COMPANIES.

Success is Shown by Their Greatly Increased Business.

There is a strong sentiment in banking circles in this State favorable to a revision of the laws governing trust companies at the coming session of the Legislature.

The law applying to State and savings banks limits the amount of loans that these institutions can make. The statute says: "The total liabilities to any bank of any person or of any company, corporation or firm, for money borrowed, including in the liabilities of a company or firm the liabilities of the several members thereof, shall at no time exceed ten per centum of the aggregate amount of the capital stock of such bank actually paid in, and of the permanent surplus fund of such bank."

There is no such limitation placed on the trust companies, and the national, State and savings bank people think that a law "considered good" for them should be as good for the trust companies. Attempts have been made in the past looking to the revision of the law along these lines, but the trust companies have been able to prevent the change.

During the past ten years several trust companies and State banks have gone to the wall in New Jersey, to the great distress of their depositors, and investigation has shown a lack of vigilance on the part of directors.

The business of these establishments, it has been shown, is often left almost wholly to some trusted official who has more than once taken advantage of his opportunity to use other peoples money for his personal benefit.

When the crash comes, the directors, to escape the penalty of negligence by making good the deficiency in the treasury of the broken bank or trust company, enter a general denial of negligence of duty, and, in some instances, charge the department of banking and insurance with responsibility for the failure.

THEY COME AGAIN.

The Fays Will Be at the Casino Next Week.

The Fays, wonderful, marvelous, mysterious, and their company of high class vaudeville artists will be in this city again next week, appearing at the Casino theatre, where they entertained such large audiences some ten weeks ago. The experiments which Mrs. Fay introduces under the name of Thaumaturgy—meaning "wonder working"—are without doubt the weirdest things that Plainfield has ever seen. The only thing which we have ever heard of that bears any comparison to it is the occult science of ancient India and Hindostan, in which the Mahatma, the Yogi, the Adepts, Sevras and other cults of holy men were so versed. From what was seen at the former appearance, Mrs. Fay's work seems to be along the same lines as that which was manifested in India years ago. It has now degenerated, for the view of the tourist, into a demonstration of a certain power to perform curious tricks, such as the famous mango trick, the planting of a mango seed and the instant sprouting and growth of the tree and the bearing of fruit. Also the basket trick, which is so well known by repute and which Herrmann has recently added to his collection. But the work of Mrs. Fay appears to be a facsimile of that power which was exerted by the advanced cholas in the hidden recesses of India, and which is still doubtless exerted, though the eye of the white man has not seen any manifestation of it for many years.

The Fays will open their work Monday night, January 8, and they will appear for a week and will also give some social matinees for ladies only. The advance sale will open tomorrow morning at 9 o'clock prompt, in Rowley's drug store, 218 West Front street, and in order to get the best seats it would be advisable to be on hand at that hour. The demand is likely to be great and you can get the best seats by going there in person or sending some one to represent you at that time. No telephone orders or mail orders will be filled until 12 o'clock on that day, so you had better come down and get in line.

REAL ESTATE.

A GOOD START.

You will never own your own home by paying rent. Why not come in and let me explain to you how I have started lots of other people and they have gotten their homes? You can get a home as well as they—if you will let me start you by a small saving each week or month. Come and see me.

M. F. GANO, 221 Park Avenue.

FOR RENT!

Store on Main St., Bound Brook, N. J.; fine location; 8-room house on Grandview avenue, 7-room house on Arlington avenue, all improvements. FOR SALE—Properties of all descriptions. Farms a specialty.

If you have any Real Estate for sale or rent list with

TERHUNE & SON, 211 North Av.

LIEFKE & LAING,

INSURANCE & REAL ESTATE

No. 146 Park Ave.

Real Estate Appaised. Properties Sold and Rented. Leons Negotiated.

RENTALS — REAL ESTATE.

GEO. F. BROWN,

Insurance and Real Estate.

Commissioner of Deeds—Rents

94 Somerset St. 'Phone 160.

Real Estate and Insurance. Money to Loan.

197 North Avenue

William D. Thickstun. John P. Emmons. Telephone 601.

The Real Estate Broker of Plainfield is

D. Foster Updike

Cor. North and Watchung Aves.

He always has an offer for your property no matter where situated. Try him!

It is much cheaper to buy a home than to rent, besides having an investment. Houses and lots for sale. Terms to suit all.

IRA L. LeRUE

Real Estate Investments,

109 Park Ave., Plainfield, N. J.

Smalley Bros.,

147 North Avenue.

BUTCHERS.

Everything usually found in a first-class market.

Roasting and Broiling Chickens a Specialty.

Orders called for and delivered.

Telephone 83-A.

AZIENZA CREAM

cures pimples and all inflammation of the skin.

MEDICINAL AND TOILET used by people of refinement.

Expert Watch Repairing at

DOANE'S

115 PARK AVENUE

GEORGE E. STEENGRAFE.

Dealer in miscellaneous merchandise, plain and beveled mirrors. Beveling and Silvering a specialty.

DROP ME A POSTAL.

SOUTH PLAINFIELD, N. J.

W. B. RANDOLPH'S

206 WATCHUNG AVE.

When you want your Hair Cut, Singe Shampoo, Shave and your Face Massage in first class style, call and see him.

Also Telephone Pay Station 234 R.

CRESCENT MARKET.

CHARLES STRANZENBACH, Mgr.

(Formerly of the Plainfield Beef Co.)

Dealer in Meat, Poultry, Fish, Oysters, Vegetables, etc.

Watchung Ave. and 4th St. Tel. 316-R.

Gas and Gasoline Engines

For all Purposes.

Machine Jobbing.

VALENTINE GAS ENGINE CO.,

Sycamore St. 'Phone.

A CARD.

N. Bassetta, an expert barber from New York, has opened an up-to-date and sanitary barber shop at 413 Watchung avenue. One of the best in the State. Specialist for all styles of fashionable hair cutting and beard trimming. Vibratory electrical massage, and scalp treatment. 9 27 tf

I can sell you as good Insurance as any others. Nineteen years with Metropolitan

JOHN MANLEY,

Insurance Agt. 321 Park Avenue.

KLEINMAN & ONCHANS,

The New York

LADIES' TAILORS and DRESSMAKERS.

All work satisfactory guaranteed.

431 West Front Street.

SECOND-HAND MEN'S CLOTHING

bought. Good prices given. Postal or note receives prompt attention.

L. RICHARD, 7 Somerset St.

BAMBERGER'S

THE ALWAYS BUSY STORE

MARKET & HALSEY STS.

Semi-Annual Muslin-wear Sale

We desire to emphasize the fact that every piece of muslinwear involved in this great January sale is regularly made and liberally fashioned; our enormous outlet and consequent purchasing power permitting us to offer them now at sale prices. We invite you to this, our greatest, white sale, feeling sure that you will be liberally repaid.

Combination lot 1.50 to 1.75 Goods

Gowns—Extra fine nainsook and cambric kinds beautifully trimmed with insertions and ruffles of lace and embroidery—excellently finished and regular $1.50 to $1.75 .....

Skirts—Made of very fine quality cambric in all the newest effects—handsomely trimmed with lace, embroidery and hemstitching—all sizes—regular $1.50 to $1.75 .....

Drawers—Made of splendid quality cambric or nainsook—trimmed with insertions and ruffles of exquisite lace or embroidery—well made—regular $1.50 to $1.75 .....

Chemise—Long, short, Marguerite and tight-fitting styles—made of finest materials and trimmed with handsome lace, embroidery and ribbons—regular $1.50 to $1.75 .....

Corset Covers—Long or short French styles, with V, square, high, low and round necks—elegantly trimmed with pretty laces and embroideries—regular $1.50 to $1.75 .....

1.29

Combination Lot Regular 79c Goods

Gowns—Various styles—trimmed with laces, insertions, hemstitching and tucks .....

Skirts—Strong muslin—ombrelle style—deep ruffle embroidery—dust ruffle—shirred bands.....

Drawers—Good cambric and muslin, trimmed with dainty lace and embroidery—neatly tucked..

Skirt Chemise—Fine cambric kinds—dainty lace or embroidery trimmed, also trimmed bottoms.

Corset Covers—Long and short French effects, of cambric or nainsook—neatly trimmed .....

63c

Combination Lot Regular 1.25 to 1.35 Goods

Gowns—Made of the finest materials in all of the newest styles—lace and embroidery trimmed..

Skirts—Extra quality cambric and beautifully trimmed with fine lace and embroidery .....

Drawers—Ombrelle styles with deep flounce of lace or embroidery—nainsook or cambric .....

Skirt Chemise—Fine quality cambric—handsomely trimmed with very pretty lace or embroidery

Corset Covers—A large assortment of latest styles and shapes—exquisitely trimmed and hemstitched .....

1.00

Combination Lot 2.00 to 2.49 Goods

Gowns—Made of exceptionally fine nainsook, cambric or muslin—long or short sleeves—beautifully trimmed with insertions and ruffles of lace or embroidery—regular $2.00 to $2.49.....

Skirts—Walking Skirts made of splendid quality cambric—handsomely trimmed with insertions and flounces of lace, embroidery and hemstitching—regular $2.00 to $2.49 .....

Drawers—Best quality cambric and nainsook—trimmed with insertions and ruffles of exquisite lace or embroidery—excellently made—regular $2.00 to $2.49 .....

Chemise—Skirt and Marguerite styles trimmed with beautiful laces, embroideries and ribbons—made of very fine materials and regular $2.00 to $2.49 garments .....

Corset Covers—An immense assortment of the newest designs and shapes—made of the very finest cambric or nainsook—all handsomely trimmed—regular $2.00 to $2.49 .....

1.78

Until further notice this store will close at 5:30 p. m., Saturdays excepted. Mail Orders Promptly and Carefully Filled. Goods Delivered Free.

L. Bamberger & Co

NEWARK, N. J.

SPARE YOURSELF

as much trouble as possible. Get the right kind of kitchen ware. It does not cost much, but it saves a lot of time, worry and labor. Our stock of

KITCHEN WARE

is the best obtainable, and you will say so when you see it. The quality is good and that is the main thing. Prices, too, are right.

Enameled Ware, Tinware, Wooden Ware, Clothes Baskets, Clothes Pins 10c per hundred, Wash Lines, Wringers, Tubs, Washing Machines, etc.

Also Pocket Knives, U. S. Club Skates, Flexable Flyer Sleds, Hockey Sticks, Table Cutlery, Etc. Horse Blankets Cheap.

GAYLE HARDWARE CO.,

Front St. and Park Ave. Tel. 468-R

If Your Teeth need attention, don't delay until suffering compels you to visit your dentist. Consultation free. No charge for extraction when plates are ordered. All work guaranteed as represented, and satisfaction assured.

Gold Crowns, - $5 00
Gold Fillings, $1.00 up
Silver Fillings, 50c up
Artificial Teeth, $5 up

D. G. Atwood

D. D. S.

308 West Front St.

Telephone 445-R

-:- TO THE SHOPPERS -:-

JAS. R. BLAIR has a new line of Keiser Cravats, Fownes' Gloves and a fine line of Holiday Suspenders.

"TOWN TOGGERY SHOP," 119 Park Ave.

USE PRESS WANT ADS.

LOCAL AMUSEMENTS

At the New Plainfield theatre tonight Denman Thompson, famous the world over in his "Old Homestead" portrayal of life in New England, will give to the amusement patrons of this place one of the prettiest American plays ever seen in any city in the production of "The Two Sisters." The plot is not at all complicated; there are no thrilling climaxes requiring red fire or a couple of shots. It has a vein of sympathy pervading it that makes a simple story most effective. Martha and Mary Howard, two New England girls, leave their country home near Fall River, Mass., after the death of their mother, to seek work in New York City. Martha joins the great throng living frivolous life which so often attracts the thoughtless, while Mary, in her modest and practical way, seeks honest work and finds its happy reward. In due time Martha finds the error of her course and the loving arms and heart of Mary and steadfast and faithful friends welcome her to their hearth and home. During the action of the play specialties are introduced with excellent effect, particularly on the "roof tops" in New York, where one act of the play takes place.

B. E. Forrester has a fine reputation as a producer of high class melodrama, but in "The Street Singer" he is said to have surpassed all previous efforts and given this musical drama a production that has won instant favor from its first presentation. This attraction comes to the New Plainfield theatre tomorrow night with the dainty little Florence Bindley as "The Street Singer," supported by a large singing and dramatic company.

Florence Bindley in "The Street Singer," at New Plainfield Theatre Tomorrow Night.

One of the most notable attractions booked for the current season is "Running for Office," a rural musical play from the pen of the distinguished and successful young writer, Geo. M. Cohan, whose work as a playwright and composer of songs has won for him during the past few years a foremost position in the ranks of successful authors. "Running for Office" is regarded by many as one of the most original and best written plays of the musical comedy kind. It possesses a concise, clean cut and amusing story introducing various characters that we are thoroughly familiar with from long acquaintance, so immensely human and natural they are. It will be at the New Plainfield theatre Saturday afternoon and night.

Bobby Harrington, with "Running for Office," at New Plainfield Theatre Saturday Matinee and Night.

The clever humorist-comedian, Ezra Kendall, will be at the New Plainfield theatre Monday, January 22, in his three act comedy, "The Vinegar Buyer," which was written by Herbert Hall Winslow, aided and abetted by the comedian himself. The scenes of the play are laid in Indiana, and Mr. Kendall will play the part of Joe Miller, one of those nondescripts who, after he is worthless in all other occupations, becomes a vinegar buyer. Liebler & Co. have picked a good one in Kendall. He is a funny man and the play is replete with humorous sayings and situations. Messrs. Liebler & Co. have given Kendall a splendid supporting company, including such capable people as Thurlow Bergen, Frederic Malcolm, John D. Garrick, Harold Russell, Philip Bishop, Clem Langdon, H. T. Kennedy, Sumner Gard, James Bevins, Ethel Brandon, Mary Stockwell, Rita O'Neal, Edith Taliaferro and others.

PERSONAL.

Russell Giles, of East Third street, has been detained at home by illness.

Miss May Randolph, of North avenue, has recovered from a recent illness.

Mrs. H. R. Thorn, of Richmond street, has recovered from a recent illness.

Miss Gould, of Brooklyn, is spending the week with Miss Martin, of Hillside avenue.

Fred Haberle, of West Front street, has been enjoying a hunting trip in the South.

Mrs. Charles J. Fisk, of West Seventh street, has been spending a few days in New York.

Mr. and Mrs. Benjamin A. Moore, of North avenue, have been entertaining friends from Newark.

Mrs. I. C. Vannatta, of New York, is visiting her daughter, Mrs. T. A. Moore, of East Sixth street.

Prof. Tyler, of Smith College, is visiting his brother, Col. Mason W. Tyler, of West Seventh street.

Dr. and Mrs. C. M. Luckey, of East Front street, spent the holiday season with friends in Wisconsin.

Councilman R. I. Tolles has been detained at his home several days with an attack of rheumatism.

Mrs. William Abbott, of Grant avenue, has about recovered from a long and tedious illness with scarlet fever.

Mrs. Herbert B. Putnam, of Rochester, N. Y., is visiting her mother, Mrs. Titsworth, of Madison avenue.

Mr. and Mrs. W. G. Hill, of Smyrna, Delaware, have been visiting Mrs. Rowland Cox, of West Seventh street.

Mr. and Mrs. David Dreier, of West Front street, will soon move to New York, where Mr. Dreier will engage in business.

F. H. Smith, county registrar, who has been detained at his home by illness, has recovered and returned to his duties at Elizabeth.

Dr. and Mrs. W. E. Teller, of Auburn, N. Y., have returned home after a visit with Councilman and Mrs. Herbert Buxton, of West Front street.

W. W. St. John has returned to his position as city editor of the Courier-News, feeling much improved in health since his return from the South.

Mr. and Mrs. Orra S. Rogers, who were recently married at Lockport, N. Y., have returned to Plainfield to prepare for beginning housekeeping in Madison avenue.

Mrs. Frederick G. Mead and daughter, Miss Margaret Mead, of East Front street, will sail on Saturday for Italy, where they will remain for an indefinite time.

Arthur Denton, of Washington avenue, will return to Brown University in a few days to resume his studies, which he was forced to give up on account of illness.

Captain and Mrs. Hammond, of West Point, and Miss Edwards, daughter of Col. Edwards, of Washington, have been guests of Mr. and Mrs. George Wharton Edwards, of Franklin place. Captain Hammond is the author of "Pinky Perkins," which has brought forth such favorable criticism. Miss Edwards is a student at Vassar College.

YEGGMEN IN SOUTH JERSEY.

Scared Off While Trying to Enter Woodstown Postoffice.

Camden, Jan. 4.—Yeggmen made their annual visitation to South Jersey last night. At Woodstown they had sulphur, dynamite and fuses ready to blow the safe in the postoffice, but were scared off before they accomplished the deed. Before leaving, however, they succeeded in getting $30 worth of stamps which had been left in a wooden drawer.

The robbers next visited Harrisonville, where they broke into the office of the West Jersey and Seashore Railroad and carried off some railroad tickets and small change. From here the members of the gang went to Swedesboro, where they broke open a toolhouse and secured a handcar. They worked this up the railroad to Tomlin Station, where they abandoned it and then made their escape.

COURT MAKES THEM GUESS.

Justice Fort Tells Grand Jury He May Have Something Special to Say.

When Judge Fort charged the Union County Grand Jury yesterday he made a mysterious reference to some case that may require their attention before the January term ends and said he might have to call the jurors back to address them upon it. There were several guesses among the members of the legal fraternity and others as to what the case might be.

The judge's charge was the briefest on record in a Union county court. There is not a serious case to come before the jury so far as mention was made of cases. The jail list is exceptionally small, comprising about a half dozen cases for larceny, assault and such charges.

Former Sheriff Benjamin F. Coriell is foreman of the Grand Jury.

—The men's locker room in the Plainfield Country Club will be kept open and heated on Wednesdays, Saturdays and holidays as long as the open winter continues.

THE DAILY PRESS.

Home News. Independent in Politics.

A. L. FORCE, Editor and Proprietor.

Published Daily, except Sunday, at 3 p. m.

105 North Avenue. Telephone 61.

Two cents a copy. Ten cents a week. $5.00 a year in advance. Delivered by carrier or by mail. No extra charge for papers mailed to points in the U. S. and Canada.

The Daily Press has the most complete carrier and mail service of any paper in the metropolitan district.

Any subscriber failing to receive a single issue will confer a favor by notifying the business office.

Advertising rates mailed on application.

Copy for Change of Advertisements to ensure change the same day must be at the office by 9 a. m.

Plainfield, N. J., January 4, 1906.

Members of the bar almost without exception are strongly in favor of the establishment of a District Court in this city. Their views, published in this issue, are based on arguments that will be hard to refute. The present system is antiquated, unsatisfactory and costly. On the other hand, a District court, presided over by one versed in the law, will prove beneficial alike to the lawyer and client. It remains for the Common Council to take the formal steps preliminary to the introduction of the much desired court.

In calling attention to the sentence of a New York druggist for refilling mineral water bottles with other water, the Retail Grocers Advocate says "this should be a warning to the grocers who are in the habit of refilling milk bottles." The druggist in question got three months in the penitentiary, the charge being "selling material under false labels." The punishemnt meted in his case is none too severe for unscrupulous milkmen who make it a practise to refill the bottles of others engaged in the same trade and there is room for an investigation right here in Plainfield.

Well-founded rumor has it that coupled with the promotion of Second Assistant Chief Andrew Jennings to the position to be vacated by First Assistant Chief John W. Murray, Sr., a decided change will be made in the constitution of the fire department. The innovation promised is the abolition of the office of second assistant chief, whose duties will be performed by a senior captain. This may mean a saving of $200 to the department and the doing away with a somewhat needless office. The second assistant chief's pay is now $800, while that of the first assistant, which is today much of an honorary position, but $200. When Mr. Murray steps out, Mr. Jennings will receive the same pay as his present office gives him, and the senior captain will get just what he does now unless it is decided later to divide the $200 among the chief, his assistant and the head captain.

$150,000 FOR HENDRICKSONS.

Comes from Grandfather's Estate—In Litigation Over Fifty Years.

Asbury Park, Jan. 4.—Tunis V. and Barcalow Hendrickson, brothers, residing here, have been notified that they are soon to receive a fortune estimated at $150,000 or more, which has been in litigation for more than fifty years.

When their father, Clark Hendrickson, died at Freehold, he willed his interest in his father's estate to them. William Hendrickson, the grandfather of Tunis and Barcalow, was a wealthy German immigrant, who settled in Upper Freehold township. After his death various branches of the family contested his will in the courts, and after long litigation it has been decided so that the local men will get their father's share.

Both are comparatively poor.

Engagement in Burma.

The announcement of the engagement of Miss Julia G. Shinn, of Kemondine, Burma, to Professor Wallace St. John, of Rangoon Baptist College, will interest many Plainfield friends. Miss Shinn was connected with the mission work of the First Baptist church for two years before entering on her work in Burma, where she has been a most successful teacher. She is at present in charge of the large Girls' School in Kemendine.

—Daily Press want ads. pay.

—Francis E. Bodin, of this city, has secured a position as special salesman in the office of William Jeffery, the Park avenue real estate agent. With Mr. Bodin the staff of this enterprising realty agency consits of seven men and a woman stenographer.

American Steam Laundry

H. W. Marshall, Proprietor

122 East Front Street

Lace Curtains from 40 cents per pair up. We handle them carefully and return promptly.

Collars and Cuffs 2 cents each.

Our wagons are painted GREEN.

TWO MAYORS, TWO COMMON COUNCILS.

Sit in the Same Room, Have Two Roll Calls and Then Have to Adjourn.

Washington, N. J., now has two Mayors and two Common Councils. This is due to the failure of Dr. C. B. Smith, the Mayor-elect, and his two councilmen, W. D. Gulick and Edward Shurts, to qualify for their offices ten days after election as borough law prescribes.

When spring elections were abolished the Legislature changed the terms of office and declared that all officers should take their seats at noon the following January 1.

Dr. Smith defeated Mayor B. M. Petty, and Gulick and Shurts were elected over Jesse Bell and Charles E. Vass.

Mayor Smith and the new Council organized at noon Monday and then adjourned until 8 p. m. The old Council and Mayor Petty were accustomed to meet on the first Monday of the month and did so last Monday. The members of the old and new Councils sat at the same table, with the two Mayors at opposite ends.

At 8 o'clock Mayor Petty ordered the old clerk to call the roll, and the latter, in obeying, ignored the new councilmen. When Mayor Petty ordered the clerk to read the minutes of the last meeting, Mayor Smith said:

"Mr. Petty, I have been elected Mayor and we organized at noon today and are now here to do business."

Mayor Petty replied that Mr. Smith had failed to qualify within the proper time and had therefore forfeited his right to the office. Mr. Petty said that he did not care to retain office, but that it was the duty of the old Council to hold over until their successors had been legally installed.

After a long wrangle Judge Shipman, of the Warren County Court, advised Mayor Smith to order the clerk to call the roll, but Clerk Christie refused to comply with Mr. Smith's order, saying he had already called the roll. Then A. J. Craft was elected temporary clerk, and he called the roll, the old councilmen refusing to respond.

Mayor Smith announced an adjournment would be taken. After the new Mayor and councilmen had departed the old Council continued its session and after transacting some business adjourned to January 15.

It is expected the squabble will have to be settled by the courts.

THEATRICAL NOTES.

"The Heir to the Hoorah" comes to Plainfield on Monday night, January 29, with the entire company that presented it during the recent long run in New York.

Al. Woods, the well known manager, is out with an offer of $10,000 for an original American play from the pen of George Cohan, Augustus Thomas or George Ade. That's a sure sign that all three will be rather busy for some time to come.

The weather was responsible for a small house at the New Plainfield last night, but those in the audience were greatly pleased with "Too Proud to Beg." The acrobatic specialty by the clever Boylan children was worth the price of admission alone.

It seems like old times to have Digby Bell with us again. He is booked for next Thursday night in Augustus Thomas' success of two seasons, "The Education of Mr. Pipp." Mr. Bell's last appearance in Plainfield was at Music Hall in "The Silver King."

Lottie Blair Parker's dramatization of "The Redemption of David Corson," which had its premiere in this city, begins an engagement at the Majestic theatre, New York, Monday night. The principal parts are to be taken by other artists than those seen here.

The DeRuyter (N. Y.) Gleaner, in a recent issue, had the following paragraph: "The entertainments all this week at the Opera House by the Kennedy Comedy Company are certainly first class. Every one of the company is a star. In fact it's the best medicine show ever in our town." Ain't that a scream?

Manager Counihan recently received the following letter from Henry W. Savage, who witnessed the first performance of "The Galloper," which he produced, in this city: "In the confusion of our performance with the new Hitchcock piece, I did not get a chance to express to you my appreciation of the interest taken and the excellent treatment received at the hands of yourself and employes. With thanks for the same, I am," etc. There's no use talking, that there Savage fellow is all O. K.

A recent morning's mail brought Maude Adams a very charming but perplexing letter. It was from a little boy who had been to see "Peter Pan," in which Miss Adams is now appearing at the New Empire, and, like most of his playmates, was chiefly absorbed by the flying of the Darling children, which only takes place after Peter Pan has blown the fairy dust on their shoulders. The letter contained a ten-cent piece with a request for some fairy dust, and the postscript added that if "I hafent sent enuff I haf sum more in the bank."

Mr. and Mrs. Charles Mighton, of East Seventh street, have returned from Poughkeepsie, N. Y., where they spent the holidays.

The Great January Furniture Sale Is Now Going On.

You who have Previously Profited by these sales will fully appreciate what it means to provide for your future Furniture wants at a time of the year when we are anxious for business, rather than wait till the busy season is here. In other words we'd rather have a small profit now and be busy. The Sale this January is of more than ordinary import, owing to the fact that furniture manufacturers were compelled to advance their prices from 10 to 25 per cent on account of the advance of raw materials. We anticipated this and placed our orders accordingly, so that we are now in a position to sell you Furniture for about what the other fellows have to pay for it. All that's necessary if you wish to participate in this great profit sharing sale is to make your selections. Pay a small deposit on them and we will store them free of charge and deliver when you say, and if its any convenience to you, why come in and make a payment whenever you see fit and in this way your furniture will all be paid for by the time you need it, and you'll hardly realize you've been paying for it. New beginners and those who expect going to housekeeping in the spring will be greatly benefitted by this sale

Registered Trade Mark
Copyrighted by Ostermoor & Co. N.Y.

A New Department

for Renovating and Making Over Hair Mattresses

has been opened and notwithstanding its an off time of the year for this kind of work we have been about two weeks behind on orders. We do this kind of work in a scientific, sanitary, up-to-date manner, and guarantee entire satisfaction, and this being only a side issue so to speak, we can afford to do your work at a much lower price than you've been accustomed to paying. Let us have your order now before everyone wants their work done at once.

WOODHULL & MARTIN'S

REVIVALS HAVE BEGUN

(Continued From Page 1.)

how intensely earnest the woman was, believing that her pleadings would bring salvation to the afflicted one, and he urged all to seek Jesus just as earnestly, and they would surely find Him.

A feature of these services is the music. The meetings will be continued to and including Sunday, January 14. Rev. J. W. Musson, pastor, and other workers in the chapel are assisting in the work.

CELEBRATES 95TH BIRTHDAY.

Mrs. DuBois is Daughter of a Cousin of Commodore Vanderbilt.

Catherine Vanderbilt DuBois celebrated yesterday her ninety-fifth birthday at the home of her granddaughter, Mrs. J. Randolph Appleby, at Leonia. Her father was Aaron Vanderbilt, a cousin of the old Commodore. She remembers the Commodore calling on him.

Mrs. DuBois had five sisters and two brothers. She was first married when she was sixteen, and later when she was twenty-five. She had a daughter by her first husband and a son by her second. He lived to be sixty-three, and left four children. She has four living grandchildren. They are Mrs. Kate Kohler, of New York City; Mrs. J. R. Appleby, of Leonia, N. J.; Mrs. Arthur D. Bogert, of Leonia, and William DuBois, of the same place.

Mrs. DuBois has lived with Mrs. Appleby sixteen years. She is now in the best health and looks forward to completing her century of life. For her ninety-fifth anniversary there was a host of friends and descendants at the home of Mrs. Appleby.

Town Has Been Without a Marshal.

Freehold, Jan. 4.—At the meeting of the newly elected town commissioners Tuesday night the fact that since May last the town was without a marshal and assistant marshal was disclosed. This was something of which but few of the townspeople were cognizant. The appointment of town officers has heretofore been made in May, but the law passed last winter changed the date of the annual meeting to January 1. Last May the town commissioners appointed William T. Sherman as special policeman. No appointment was made for marshal or assistant, however. At the annual meeting last night it was found that under the town charter a marshal and assistant marshal must be appointed. Mr. Sherman was then appointed special policeman, with the duties of assistant marshal. The appointment of a marshal was deferred to a later date.

THE CITY. NATIONAL BANK

will pay

3 per cent

on satisfactory checking accounts.

CAPITAL $150,000.00.

SURPLUS AND PROFITS EARNED $180,000.00.

DEPOSITS $1,300,000.00.

LOUIS K. HYDE, PRESIDENT.

JAS. T. CLOSSON, VICE-PRESIDENT.

WM. F. ARNOLD, CASHIER.

Compliments Chief Doane.

Chief Doane is in receipt of a highly complimentary letter from the National Board of Fire Underwriters acknowledging his annual report of fires and fire losses in this city. The letter states that the report is complete and concise in every detail and in addition is the first to be received out of the thousands prepared all over the country.

The First Month

of the New Year is a Good Time to

Start An Account

in either the Regular or Savings Department of the

First National Bank

Imported
Domestic Clear Havana
Seed Havana

CIGARS

Turkish Cigarettes
Pipes and High-grade Smoking Mixtures

KIRCH'S,
120 NORTH AVENUE.
TELEPHONE 487-J.

TRY STANLEY

Home Grown Flowers, Flowering Plants, Palms and Ferns. Floral design work a specialty.

144 North Ave. 'Phone 398-L.
Greenhouses—1126 South Ave.

SCRIBNER & TAYLOR,
Stationers & Newsdealers
331 Watchung Ave.

Prompt Delivery Morning, Evening and Sunday Papers to all parts of the city.

Magazine Subscriptions Solicited.

CANARY BIRDS.

Strong, healthy, young singers. Guaranteed. Also cages, seeds, etc.
THEO. KURZHAL'S, BARBER.
110 West Second St.

"The Power Behind the Throne"
is
Good Values
and
Equitable Prices
AT PECK'S.

OPEN FOR BUSINESS

Our New Store—Large, Light and Convenient.

Special Prices on Useful Holiday Gifts, such as

Rugs, Lace Curtains, Portieres.

Special Opening Sale on

Furniture, Beds and Mattresses.

SHIRLEY & JOHNSTON.

Seasonable Styles.

Autumn Styles of "Queen Quality" Shoes exhibit special features throughout. New designs, new heels, new edge effects have been added and the assortment now presents an unusually complete range of styles, from which to make a selection. Patent Leather for dress and semi-dress, Gun Metal and Kid for general wear. Perfect in fit and economically priced.

$3 and $3.50.

A. Willett & Son,
107 Park Avenue

A. M. Griffen, 119-123 East Front Street. Tel. 6-J.

For the Skate Season

We have a splendid assortment of WINSLOW'S CLUB, HOCKEY and SPEED SKATES. In fact, everything pertaining to them.

DOUBLE RUNNER SKATES
LADIES' HALF CLUB
ST. NICHOLAS HOCKEY

to screw, clamp or fasten on with key.

The Winslow Skate is all right, and so are our prices,

ANKLE BRACES, STRAPS, KEYS, ETC.

SKATES REPAIRED AND SHARPENED.

HOCKEY AND POLO STICKS 5c, 10c and 25c EACH.

We have plenty of useful articles for Christmas Presents.

Don't forget we can make the best coffee in the city with the UNIVERSAL PERCOLATOR. Let us prove it.

Buy a set of "KEEN CUTTER" Tools for the boy.

A HURRY CALL
506-J

Going away for the Holidays? or staying at home you want your wardrobe to be in perfect condition. We can help you. Send a hurry call to 506-J, and have your suit or overcoat or dress perfectly cleaned—correctly pressed—in a few short hours.

TEL. 506-J
That's LeVine The Kleaner
121 Watchung Ave.

HARRY K. LISTER.
Talking Machine Headquarters.
161 North Ave. OPP. DEPOT. 'Phone 569-J

Edison Phonographs and Victor Talking Machines
Cash or Easy Terms.
Edison and Victor Records for January
Now in Stock.
CALL AND HEAR THEM.

Advertise in The Daily Press.

FAVOR DISTRICT COURT

(Continued From Page 1.)

final opinion on at this time. So many things enter into that question that I consider it should be thought over before passing an opinion on it."

City Judge Runyon was somewhat non-committal.

"I thing it might be desirable to establish a district court in Plainfield," he said. "Practically every justice's court case is appealed, I believe, and I guess the district court would do away with much of the 'carry-it-up' evil. As to the question of the interpretation of the law providing for the court, I am not prepared to give an opinion. I have not looked it up and cannot say whether it is mandatory or not. So far as the benefits of such a court for clients and lawyers goes, I suppose it would be a decided benefit to have causes tried before a counsellor of five years' standing. I don't know, but I imagine the court would do away with the tendency to appeal. It might not have that effect on a lawyer who likes to keep his clients in litigation to make all he can out of them."

William G. DeMeza, who has had much experience in handling small cause cases, expressed enthusiastic support of the proposal.

"I certainly do favor the establishment of a district court here," he said emphatically, "and it can't come too soon. I am very glad The Press has taken the matter up. I don't see how the council can avoid creating the court. The law, it seems to me, is undeniably mandatory; I can see nothing else in it. The benefits of such a court here are plain. It would save clients much in money and save lawyers much in time. Moreover, it would have a decided tendency to cut off litigation. As Plainfield is now situated it costs litigants from $30 to $35 to secure a judgment of, say, $250; with a district court here the same judgment could be received in less time at a cost of not more than $10 at the most. I can't see why Plainfield shouldn't have a district court. Perth Amboy and New Brunswick have them, and are we less progressive and prosperous than they are?".

W. L. Hetfield, Jr., one of the busiest young lawyers in the county, who has naturally had much to do with small causes courts, was as emphatic as Mr. DeMeza in speaking in favor of the court, although differing from him as to the provisions of the law governing its establishment. He does not interpret the law as mandatory, but has hopes that such a law will be passed by the present Legislature.

"Very decided benefits would accrue to clients and lawyers from a district of our own," said Mr. Hetfield. "It would eliminate the appeals, for one thing. A case would only be tried once and that, generally speaking, would settle it. Case can only be appealed from a district court on a certiorari or a question of law. Appeals may be taken from justices' courts on a question of fact, which involves all of, and more than, the original expense for witnesses and other things and means simply a retrial of the case. There is much to be said of the fact that the district court would be presided over by a counsellor of five years' standing, a lawyer who would know the law and decide points and cases in accordance with it."

Counsellor I. P. Runyon could see no real reason for having the court established here, and saw one big one, from the taxpayers' viewpoint, why it should not be.

"It would be a nice thing for the lawyers," he said with a laugh, "and I, personally, wouldn't mind seeing one here. But, frankly, it would be an unwise thing for the city. Really, the only benefit would lie in the saving of lawyers' trips to Elizabeth. Litigants can get all a local district court could give them in the court at Elizabeth. It would be a very nice thing for the lawyers, but a sad thing for the taxpayers. Take the Elizabeth court, to cite an example on that point. There is a court in a city at least three times the size of Plainfield, and with all the county to draw from for business, and it doesn't pay expenses. I calculate that a Plainfield court would take in about forty per cent. of its expenses, and that is a big guess. And don't worry about the law compelling the city to establish the court. It doesn't. I was reading up on that the other day, and I have a very decided opinion that it is not mandatory in its provisions as regards cities of the size of Plainfield."

Mr. Runyon was the first lawyer the reporter had interviewed who expressed such views, and he was interested. He wanted to hear more about the other side to the proposition.

"How about the standing such a court would give the city, and the consequent advertisement of it?" he suggested.

"It's a very poor advertisement for a city when its Common Council creates a needless office that must receive sixty per cent. of its support from the taxpayers," said Mr. Runyon tersely.

H. C. Runyon is anxious to see a District Court in Plainfield without delay.

"Yes, I certainly am in favor of the change," he said. I think we ought to have the court whether it is mandatory on the Council or not. I don't think the law is mandatory, but that does not change the fact that the court should be established. It would certainly be a fine thing for lawyers and clients to have a competent jurist pass on the actions. As things are now, clients are mulcted of large sums, in the aggregate, each year through the decisions of ignorant justices. The court would dispose of the cases more rapidly than under the present state of affairs."

Counsellor Francis J. Blatz, who has made a study of justices and their ways, said a District Court couldn't come too quickly for him.

"That I favor the establishment of the court here is well known. I have argued for it before. I think the act covering those courts is mandatory, and expect to see one opened here very soon. The benefits of the change will be many and great. The clients will get more justice and quicker justice at less expense. The lawyers will save lots of valuable time. Much needless and bothersome litigation will be done away with."

BRUTALLY BEAT HIS INFANT.

In Sentencing Him Justice Says He Should Be Thrashed.

With the remark that he ought to go out and find an able-bodied man to fight with and get a good thrashing, Police Justice Bray, of Orange, sentenced yesterday Edward Baker, of 29 Hayward street, to six months in the penitentiary for beating his little daughter, fourteen months old.

Baker went home drunk Saturday night. The baby's crying annoyed him. Mrs. Baker was heating some food for the baby. Baker snatched up the infant, struck it on both sides of the head and kicked it until it was black and blue. The wounds made by the father were shown in court.

"I'm sorry I did it. I wouldn't have done it if I hadn't been drunk," the father said after the charge had been read to him.

"Did you ever fight a man?" asked Justice Bray.

"Yes, sir," Baker replied.

"Well, you ought to be taken in hand by somebody and soundly thrashed until you couldn't stand," the justice remarked.

"Let me off this time, judge, and I'll promise you I'll never do it again," Baker pleaded.

"The penalty for this offense is $50 fine and one year in the penitentiary. You'll get off when you have served six months," the justice announced.

Mrs. Baker said her husband also had brutally treated their four-year-old son. She said she was afraid to interfere Saturday night because she had suffered at her husband's hands and had made a complaint against him May 15 last.

WEDS SCHOOLMA'AM.

Original "Virginian" Takes a Bride to "T. O." Ranch.

San Francisco, Jan. 4.—John Henry Hicks, manager of the great "T. O." cattle ranch, near El Paso, and the original of Owen Wister's "Virginian," was married here on Sunday to Miss Katharine Adams, a school teacher and daughter of a leading editorial writer on the Chronicle.

Hicks first met Miss Adams two years ago, when she was teaching school at Tempe, Ariz.

Wister spent several months on "T. O." ranch, and found in Hicks most of the traits depicted in the "Virginian." Friends of Hicks sent him as a wedding present a box of dolls representing twelve characters in Wister's novel.

For eleven months of each year the couple will be "at home" at some camp on "T. O." ranch, 100 miles from a postoffice.

Starts Counter Divorce Suit.

Stephen S. Mapes, of Westfield, who was recently unsuccessfully sued for divorce by Mrs. Carrie Mapes, has begun a suit against his wife on the ground of desertion. In the petition, filed by Lindabury, Depue & Faulks, it is set forth that Mr. and Mrs. Mapes were married on June 12, 1895, and that Mrs. Mapes left the petitioner on December 28, 1900, since which time she has not lived with him.

The officers-elect of Noah Dove Encampment, No. 28, I. O. O. F., will be installed tonight. Hope Canton, a branch of the order, will hold a drill in connection with the installation.

Randolph's Cold and Grippe Tablets

offer a prompt cure for colds, grippe and rheumatism—put up in the most convenient form for taking.

25 CENTS A BOX

White Pine Cough Syrup with Tar

is a dependable remedy for colds, coughs, sore throat, hoarseness and bronchial inflammation.

25c A BOTTLE.

L. W. RANDOLPH,
The City Pharmacy,
143 West Front St.

OLIVE OIL

Fifty Cases Just Received from France.

In Gallon, Half Gallon, Quart, Pint and Half Pint Bottles.

Quart - 65c

Pint - - 35c

Buy of Us and save the middleman's profits.

The quality of this Oil is unsurpassed.

Neuman Bros.

Watchung Avenue and Fifth Street.

PREPARING FOR LONG'S EXECUTION.

Condemned Man Hears Moving of Scaffold and Grows Nervous.

Preparations are being made for the hanging of Charles Long, who is sentenced to die on the gallows at Trenton on January 12. The scaffold owned by the county has been taken from storage and is being put together.

The execution will take place in the basement in the rear of the Mercer county court house and some little excavation has to be made in order to get the drop deep enough.

Long heard the moving of the scaffold, and although he did not know positively what was being carried from the jail, he surmised what it was.

The condemned man grew rather nervous, but otherwise his condition is as good as ever. He seldom makes requests and does not appear so downcast. The witnesses to the hanging will be limited to the smallest possible number. Only the sheriff's and court's juries and newspaper men will be allowed to witness the execution.

NO STAY IN DUKE CASE.

Vice Chancellor Pitney Declares Suit Should Be Settled Quickly.

Vice Chancellor Pitney in Jersey City yesterday denied a stay pending an appeal in the suit for divorce brought by James B. Duke, the millionaire tobacco president, against his wife, Lillian M. Duke.

The case came upon Dec. 21 last in Newark, over the question of jurisdiction of the New Jersey courts, and at that time the vice chancellor decided that Duke was a resident of New Jersey, and that the suit for divorce must be tried in that State. Duke, on the stand, said he had lived and voted in Somerville, and that was his home.

Counsel for Mrs. Duke alleged that Duke's home was in New York, and that the Jersey courts had no jurisdiction in the matter.

The vice chancellor in denying the stay said if he allowed it the case would undoubtedly drag along in the courts for five years, and he thought the matter should be settled quickly.

Chance for Boston Hotels.

Boston, Jan. 4.—A member of the Boston Police Board announced yesterday that if the four hotels which have closed their bars because of alleged violations of the screen law will acknowledge to the board that they have broken the law and thereby voided their franchises the Police Board will at once issue new licenses to sell liquor. The hotels include Young's, Parker's, the Adams House, and the Hotel Essex.

Patrick Kane, of Cottage place, returned last night from Ohio, where he spent the past week on business.

Spraying and Pruning Trees

The spraying of the trees of Plainfield for the San Jose scale and other insects injurious to trees has begun under the auspices of the Agricultural Experts' Association of New York; George T. Powell, president. Pruning and spraying done in private places. Applications for the work may be made to

Percy Nelson,
Director in Charge.
440 East Sixth St., Plainfield.

SPECIAL NOTICE

Sherwin's Shoe Store has removed to 110 West Front, near Somerset Street.

New Plainfield Theatre

Plainfield's First Modern and Perfect Play House.
W. J. COUNIHAN - - MANAGER

Tonight at 8:15—

The Two Sisters.

A Companion Play to the Old Homestead.

PRICES—25c, 35c, 50c, 75c.

Tomorrow Night—Jan. 5.—
Florence Bindley, the Girl with the Diamond Dress in

The Street Singer.

PRICES—25c, 35c, 50c, 75c.

SATURDAY
Matinee and Night—
January 6.
Return engagement.

RUNNING FOR OFFICE

20—Jingling, Tuneful Song Hits.—20

Presented here on the same complete scale of magnificence as seen here before.

Prices—25c, 35c, 50c, 75c, 1.00.
Matinee—25c, 35c, 50c.

The Annual Meeting of the Union Building and Loan Association

for the election of officers, directors and auditors will be held at the office, No. 146 Park avenue, on

Monday Evening, January 8,

at eight o'clock. The opening of the 50th series will take place at that time. Shares 50c each per month. Par value $100.00. If you are looking for a good safe investment or anticipate buying or building a home of your own, it will pay you to subscribe for some stock before its all sold. 10 shares will cost you $5.00 per month and will yield $1,000 at maturity.

OFFICERS:

M. B. Long, President
E. M. Laing, Vice President
M. C. VanArsdale, Treasurer
J. V. E. Vanderhoef, Secretary

1 2 6

MEET ME AT THE
FIRST GRAND FAIR
Given by the
VARDON DANCING ASSOCIATION.
In their hall,
320 West Front Street,
Commencing
Saturday Eve'g. Jan. 13-20,
Inclusive.

Music by Prof. Suhr's Imperial Orchestra. Doors open 7:15.
Dancing 7:45.

ADMISSION - - - - 10 cents

A good time is guaranteed all who attend. Vaudeville entertainment each evening. New illustrated songs and moving pictures each evening. A weekly door prize of a $65 diamond ring will be awarded. Handsome door premiums will be given each evening. 1 4 tf

CASINO
Mann Edwards Lessee and Manager.
ONE WEEK
Excepting Thursday night, beginning
Monday, Jan. 8.
A Veritable Sensation
and brief return for the
LAST TIME
of the Marvelous
FAYS
and their
Elite Company.
The Matinees are Exclusively
FOR LADIES.
Wednesday, Thursday, Friday, Saturday.
Night prices 25c to 1.00
Matinees - 25c to 75c
Seats on sale at 9 o'clock tomorrow morning at Rowley's Drug Store, 216 West Front St.

A Happy and Prosperous New Year to our customers, thanking them for their patronage during the past year, hoping to retain their confidence in the New Year by serving them with the best.

Start the New Year right, and try some of our home-dressed Poultry. You will have pleasant feelings afterward, because it will agree with you.

Picking a Bone

isn't good form, of course, but our meats are so good that it is hard to part with even the smallest portion.

For an introduction, try a nice, plump turkey or a prime roast beef for your Sunday dinner.

Fred. Endress,
131-135 W. Front St.
Tel. 155

A. M. RUNYON & SON, UNDERTAKERS.
402 Park Avenue. Telephone No. 40.
Office open day and night.
Office of Hillside Cemetery.
New York Office—50 Great Jones Street, Tel. call, 3345-Spring.
New York Embalmers License—1220.
New York Registered Licensed Undertaker No. 315.

T. A. MOORE.
UNDERTAKER AND EMBALMER
Office—508 Watchung Ave. Telephone
Residence—614 East 6th St. 461-J.
New York Office, 27 Great Jones St.
Telephone Call, 3249-Spring.
OFFICE OPEN DAY AND NIGHT.

Established 1872.
P. CASEY & SON.
UNDERTAKERS AND EMBALMERS.
Office, 116 Park Ave. Res., 417 W. Third St.
Office Open Day and Night. Tel. 294-R.

GEO. W. COLE.
UNDERTAKER AND EMBALMER.
200 West Second St. Telephone 153.
OFFICE OPEN DAY AND NIGHT.

L. L. MANNING & SON,
STEAM GRANITE WORKS.
Corner Central Avenue and West Front Street, Opposite First Baptist Church.

Townsend's Granite Works,
Fourth and Richmond Streets.
Tel. call 2214. Westfield Trolley passes my office.

Classified Advertisements

Rates for advertisements under this heading one cent a word for first insertion, one half a cent a word for consecutive insertions of the same advertisement running for less than one month; one month, fifty cents a line (6 words to a line); double rate for advertisements set in capitals.

No advertisements received for less than ten cents.

Copy for deaths and marriage notices and classified advertising accepted up to 2 p. m.

THE DAILY PRESS is not at liberty to give any information regarding advertisements that require an address in care of this office. Persons answering these ads. should mail or leave answers as stated in advertisements.

Help Wanted.

WANTED—Competent white girl for general housework in small family of two adults and child; wages $18; must have references. Mrs. Ringel, 816 Carlton Ave. 1 3 4

WANTED—Girl for general housework. Apply 205 Watchung avenue, North Plainfield. 1 3 3

WANTED — Competent girl for general housework; small family. 89 Fairview avenue. 1 3 3

Help Wanted.

WANTED—Bright, active young women to learn glove making; those desiring steady work earn good pay; taught at the shop without charge and time paid for. Apply to Glove Shop, Washington Ave. 1 4 6

WANTED—Experienced cook and laundress; colored; also chambermaid and waitress; colored. 717 Watchung avenue. 12 27 tf

WANTED—Girl for general housework; reference. 50 Washington avenue. 1 2 tf

WANTED—Competent girl for general housework. Apply 212 East Front street. 1 2 tf

WANTED—Young man as stenographer and typewriter. Apply W. H. Brown, Westfield car house. 1 3 3

WANTED—Proficient stenographer in Plainfield office; good position. Address A. B. C., care Press. 12 29 tf

WANTED—Girl for general housework. Apply 38 Sycamore Ave. 4 3

WANTED—White girl to do general housework; call afternoons. 955 West Sixth St. 1 4 tf

WANTED—Competent girl for general housework; good wages. 748 Carlton avenue. 1 4 4

WANTED—A few quick and neat hand sewers to work at the glove factory; steady work guaranteed all year round. Apply at Glove Factory, Washington avenue. 1 4 3

35 MACHINISTS wanted immediately—Vise, lathe and drill men; all 14-inch lathes; all steel work; steady employment and good pay; regular hours, 55 per week, exclusive of Saturday and Sunday; only men who can and will turn out a reasonable amount of uniformly accurate work need apply. Spicer Universal Joint Manufacturing Co., Madison avenue, between Third and Fourth, Plainfield, N. J. 1 2 6 c

Real Estate Agents.

OH, men, why dig and work and toil
Like demons, to improve the soil,
And labor till you legs are bent
To earn enough to pay your rent?
If you must toil, please keep in mind
The time must come when you will find
You should have bought your little home,
Come buy one now, don't be alone.
William Jeffery, 136 Park avenue. 1 4 3

THOSE desiring to own a farm should consult one who has been selling farms for years, and he is yours truly, William Henry Rogers, 136 Park avenue, Plainfield; telephone 44. 10 3 tf

For Rent.

TO RENT—At Netherwood; four-room house to small family; $6. David Hand, Netherwood. 1 2 2

FOR RENT—Five-room flat, to small family; 36 Harmony street; $10 month. L. M. French, 36 Somerset street. 1 2 3

FOR RENT—House, 151 Duer street; city water; heater and gas; rent $20. 12 29 6

FOR RENT—Two 7-room houses; $12.50 each, per month to good tenants. F. M. Bacon, 209 North Ave. 12 14 tf

TO LET—3 houses, $11, $12, $13 per month. Four rooms, $9 per month; improvements; 5 and 6 rooms; new house; all improvements; $16 per month. Adam Young, agent, 815 South Second St., City. 12 22 10

Rooms and Board.

FOR RENT—Two furnished rooms, with large bay window; will do for light housekeeping. 402 East Fifth street. 1 2 3

NICE furnished room on second floor to let, with board. 219 East Fifth street. 1 2 6

SUPERIOR TABLE BOARD—Dinners and suppers, week days and Sundays, a specialty. Mrs. Lena Hellstrom, Casino Restaurant. 12 19 tf

GOOD accommodations; low rates. Boyce's Hotel, 97 Somerset St. 12 19 tf

Lost and Found.

LOST—Nickel piedometer. Reward for return to this office. 1 2 3

LOST—Knights of Columbia solid gold watch charm. Reward for return to C. M. Suhr's barber shop, North avenue. 1 2 3

Wanted—Miscellaneous.

WANTED—To rent, farm suitable for chickens; buildings must be in good order. Address Fuller, care Press. 1 2 5

WANTED—To buy, 50 pullets. Address Frank Hedden, 118 East Fourth street. 10 12 tf

Situations Wanted.

EXPERIENCED woman wants place as cook in small family; best city reference. Call 23 Lincoln place. 1 2 3

YOUNG colored girl would like situation as nurse or assist general housework. Apply 615 South Second street.

Money to Loan.

$4,000.00 to loan on first bond and mortgage, on Plainfield property at five per cent. Charles L. Moffett, attorney, 209 North avenue, Plainfield, N. J. 5 21 tf

MONEY to loan at 5 per cent. on first morigage. Mulford, opposite depot. 3 31 tf

TO LOAN—Money on good mortgages. George F. Brown, 94 Somerset street. 2 23 tf

MONEY to loan on bond and mortgage. Charles L. Moffett, attorney, 209 North avenue. tf

Miscellaneous.

THE best of food carefully prepared for families or small parties can be ordered at reasonable rates. 1103 Putnam avenue. Telephone 437-J. 12-30-1m

FIRST-CLASS help and first-class places at the Swedish Intelligence Office, 22 Somerset place. 5 4 tf

BABIES crochet sacques for sale; all prices; also ladies' knitted sweaters made to order. Mrs. Mayer, 54 Pearl street, North Plainfield. 4 6 tf

BEFORE selling your furniture see Latourette, 326 West Front St. tf

THE highest cash price paid for house hold goods, furniture, etc. Fred W. Hand, Auctioneer, 136 East Second St. Phone 1722.4 25 tf

For Sale.

THERE is no question but Myrtle avenue is the finest residential section in North Plainfield, if you are looking for a building site. It is magnificently situated; high ground; sandy soil; convenient to railroad station and trolley. Bear in mind that this is all restricted property. Have several up-to-date dwellings for sale. Inquire of your real estate agent, or address George F. White, box 723, Plainfield, N. J. 1 2 1m

FIRST-CLASS milk route for sale; new wagon, horse and harness; 140 quarts; 500 bottles. Address B. G., care Daily Press. 1 4-8 t f m

FOR SALE—One 400 egg prairie state incubator; one cyphers, 360 eggs. Address Incubator, care Press. 1 2 3

OWNER leaving town, must sacrifice lot on West Fourth street; fine location for double house. Address Southerner, care Press. 1 4 3

KITCHEN and bed-room furniture for sale; also bicycle, in good condition; all must be sold as parties are leaving town. 714 West Third St.

PIANO BARGAIN — Widower leaving city this coming week, must sell immedately, regardless of price, magnificent $475 upright grand piano; used less than six months; beautifully carved mahogany case without mar or blemish; very sweet full tone and sympathetic action; must be seen to be appreciated; price $160, including stool, to quick cash buyer, as must be sold immediately, to avoid packing and shipping; great chance for anyone desiring a beautiful instrument; also my Winton touring auto; price $1,000 cash. Address Owner, Box 566, Plainfield. 1 2 3

FOR SALE—Four ten room houses; all improvements; 6 minutes' walk from depot; will guarantee 7 per cent. net income for five years. F. M. Bacon, 209 North avenue. 8 26 tf

Two new panel-side grocer wagons, below price to close them out; one platform spring and one three spring. L. M. French, 36 Somerset St. 1 2 3

HOUSES for sale from $1,800 to $7,000; also some to rent. D. F. Dugan, 511 East Seventh St. 12 29 7

FOR SALE—Chestnut sorrel mare and sorrel combination cob; both fearless; very reasonable. 332 East Front street. 12 18 tf

FIRST-CLASS team of mules for sale cheap. W. E. VanCourt, Oak Tree. 1 2 3

FOR SALE—An offer of $6,000 and very liberal terms might buy a handsome house worth $9,000; grand location; if you want a fine home, cheaper than renting, here is the opportunity. Ira L. LaRue, 109 Park avenue. 9 2[illegible] tf

FOR SALE—Beautiful tract of five acres, on Woodland avenue, between the properties of Messrs. Arens and Dufion. J. T. Vail, 177 North avenue. 12 6 tf

OLD PAPERS for sale; put up in packages of 100 copies for 10c. Apply at this office. 6 7 tf

FOR SALE at one half cost, 5-horse Westinghouse compound engine (Junior) in good condition; cost $250; our price $125. Call at Daily Press office. 4 3 tf

J. Henry Crane
ATTORNEY AT LAW.
Jeffery Building, 134 Park Avenue.
SOLICITOR IN CHANCERY.
NOTARY PUBLIC. 12 1m

Stafford says

He would be ashamed to turn out poor PRINTING, and that he knows how to do Good, Clean and Tasteful Work. He does ENGRAVING with the same degree of excellence.

CHRISTIAN ENDEAVOR.

Prayer Meeting Topic For the Week Beginning Jan. 7.

By REV. S. H. DOYLE.

Topic.—How finding Christ changes the life.—Matt. xiii, 44-46. (Consecration meeting.)

The supreme mission of every human life should be to find God in our Lord and Saviour Jesus Christ. The greatest desire of the wisest men that have ever lived in this world has been to find God. When the wise men of the east realized that the Redeemer of the world had been born they came hundreds of miles under the most difficult circumstances in order that they might find Him and pay to Him the honor and worship of their hearts and present to Him the most valuable gifts. The desire of every human soul has been to find God, and it should be a matter of great thanksgiving and gratitude to us that He has been so clearly and freely offered to us in the gospel and that the promise has been given by the Master Himself that those who seek shall find.

That the finding of Christ should naturally and necessarily change the life cannot be doubted or disputed, and we may well ask ourselves the question of the topic, What change should finding Christ make in our lives?

1. *Finding Christ should change the inward life.* Without such a change it is absolutely proved that Christ has not been found. Christianity is a life. It is the life of the Lord Jesus Christ in the human heart. No man can become a Christian without having a change of heart. Christ Himself said to Nicodemus, "Ye must be born again." The inward motives and principles of our lives must be completely changed by our becoming Christians.

2. *Finding Christ changes the outward life.* "As a man thinketh in his heart, so is he." The outward life, if a man be honest, is simply a reproduction of the thoughts of his heart. His conduct is inspired by the motives and the principles which govern him within. Before we have found Christ we may live for self or for the world or for many other things, but when once we have found Him our lives, inwardly and outwardly, must absolutely be consecrated to Him. He is the pearl of great price which when the man found he sold all other gems in order that he might have this one. He is the hidden treasure which when a man found he gave his all that it might be his. Christ demands entire consecration, and nothing short of that will be satisfactory to Him.

Have we found Christ? If so, do our lives show it? As we look into our inward lives, consider our thoughts and desires and ambitions, can we truthfully say that our inward lives are consecrated to Him? As those about us look upon our outward lives can they say of us that we show by our acts that we have been with Jesus and have consecrated our lives to Him? These two things are the tests as to whether or not we have really found Christ.

The British National President.

Rev. Evelyn R. Hasse has recently been chosen president of the British National Council of Christian Endeavor. Bishop Hasse is a son of the late Bishop A. C. Hasse, and was educated in Fulneck school. After studying at the Moravian college in England and in Germany, he served for several years as a master in Gracehill school, near Ballymena, and for a short time assisted the late Rev. H. E. Shawe at the mission office in London. He was ordained in 1883, and has ministered to the congregations at Kingswood, Gracehill, Mirfield and Bedford. He has now been stationed at the last named place for over ten years. His Sunday evening services there and his Bible readings are attended by Christians of many denominations.

BISHOP HASSE OF BEDFORD. [British National C. E. president.]

Baltimore After the Convention.

Mayor Timanus of Baltimore received a telegram the other day from the editor of the Seattle Star asking whether, in his opinion, the Christian Endeavor convention was a benefit to the city. The Star wished to print the reply as bearing upon the invitation for the 1907 convention that Seattle was extending.

The following reply, sent by Mayor Timanus, we reprint from the Baltimore American. It is indicative of the results of a Christian Endeavor convention when it is properly managed, as this certainly was:

W. P. Stranborg, Editor Seattle Star, Seattle, Wash.:

Replying to your request for an expression of opinion as to the effect of the holding of the Christian Endeavor convention in this city during the summer of this year, I would say that from a moral, religious and commercial standpoint the convention was of decided benefit to Baltimore. The delegates not only spent freely of their means, thus benefiting us financially, but by their Christian example and religious enthusiasm caused our people to think deeply on those subjects which form the basis of all success. On behalf of our citizens I desire to express to all Christian Endeavorers our appreciation of the honor of having had them with us, and we sincerely trust that they will repeat their visit in the very near future.

E. CLAY TIMANUS,
Mayor of Baltimore.

A Society In a High School.

Crete, Neb., has a new Christian Endeavor society in the high school, says the Nebraska Endeavor News. We might have an Endeavor society in every high school, with great profit and pleasure to all.

HOLT'S

Should be your Jewelers This New Year

because their stocks are large—they're trustworthy—and they

Sell Cheaply.

Try

Frank Holt & Co.

Diamond Merchants, Watchmakers and Trustworthy Jewelers

8 Academy St., Opp. Postoffice.

Newark, N. J.,

and they do watch and jewelry repairing good.

UNHAPPINESS DISPELLED.

Men and Women Unanimous About It.

Many women weep and wail and refuse to be comforted because their once magnificent tresses have become thin and faded. Many men incline to profanity because the flies bite through the thin thatch on their craniums. It will be good news to the miserable of both sexes, to learn that Newbro's Herpicide has been placed upon the market. This is the new scalp germicide and antiseptic that acts by destroying the germ or microbe that is the underlying cause of all hair destruction. Herpicide is a new preparation, made after a new formula on an entirely new principle. Anyone who has tried it will testify as to its worth. Try it yourself and be convinced. Sold by leading druggists. Send 10c. in stamps for sample to The Herpicide Co., Detroit, Mich.

L. W. Randolph, Special Agent.

For Unsweetened Condensed Milk

Go to

Lindsay's Dairy,

327 Watchung Ave.,

TEL. 273-L.

FINEST FRESH FRUITS.

Oranges, Lemons, Apples, Grapes, Grape Fruit, etc., each the best of its kind. All reasonably priced. Also everything in Good Groceries.

Your orders will be carefully and promptly filled.

W. W. DUNN,

"THE PARK GROCER,"

Duer Street and Lincoln Place.

PLUMBERS—TINNERS.

Sewer and Water Connections a Specialty. Tin Leader Work and Roofs Receive Prompt Attention.

MOTTLEY & SPRAGUE,

Drop us postal if you need us. 1 Madison Ave.

Private Growth Coffee

Special at 25c. per lb. Extra Quality Guaranteed.

Grocer—W. W. WILSON—Butcher

816-820 W. Third St., and Clinton Ave., Plainfield, N. J.

THE STANDARD ACCIDENT INSURANCE CO. is constantly relieving and providing for the unfortunate. Are you compelling your loved ones to chance destitution because of your negligence?

E. F. DORMAN,

Eastern Special Representative,

Room 4, 221 Park Avenue.

House and Two Lots For Sale

97 Grandview Ave.

REASONABLE.

FRED J. HUFF, ATTORNEY

204 WEST FRONT ST.

KIRCH & ZIMMERMAN

CASH GROCERS.

114 Somerset St. Tel. 493-R.

We make a specialty of teas and coffees. A large assortment of nuts, oranges, apples, grapes, etc.

JOHN WINZENREID,

Furniture and Freight Express.

Moving Vans and Storage.

312 Lee Place. 'Phone 640-R.

CARL SILBERT.

JEWELER AND OPTICIAN.

Diamonds, Watches, Clocks, Jewelry, Silverware, etc. Fine Watch Repairing.

219 West Front St. 'Phone 513-J.

(E)

Amos H. Van Horn, Ltd.

JANUARY PRICE DROPS.

That no house anywhere can begin to match—we simply HAVE to cut down stocks at quickest speed—to cut down prices is the Van Horn way, luckily for you and all OTHER careful buyers!

EVERY ITEM AS IT'S ADVERTISED!

SPECIALS' THAT DO THE BUSINESS!

Parlor Tables	RUGS	Morris Chairs
3.00 Tables.....1.98	5.00 Rugs.....3.33	9.00 Chairs.....6.00
5.00 Tables.....3.33	22.00 Rugs....14.66	12.00 Chairs. ...8.00
Enameled Beds	**China Closets**	**Bedroom Suits**
4.00 Beds.....2.66	$20 Ch. Closets 13.33	25.00 Suits.....16.66
10.00 Beds.....6.66	$30 Ch. Closets 20.00	35.00 Suits.....23.33
DRESSERS	**Parlor Suits**	**CHIFFONIERS**
12.00 Dressers..8.00	27.00 Suits.....18.00	7.00 Chiffoniers 4.66
15.00 Dressers..10.00	36.00 Suits....24.00	10.00 Chiffoniers 6.66
COUCHES	**Fancy Rockers**	**SIDEBOARDS**
10.00 Couches...6.66	3.00 Rockers....2.00	$17 Sidebd's...11.33
15.00 Couches..10.00	5.00 Rockers....3.33	$20 Sidebd's...13.33

Now's Your Carpet Opportunity

We are cutting down stocks before removal time—you get the benefit of savings! Read each price!

75c Brussels, yard.....57c
85c Brussels, yard.....60c
90c Extra Brussels, yard.....65c
95c Extra Brussels, yard.....70c
1.00 Extra Brussels, yard.....75c
1.15 Velvets, yard.....85c
1.25 Velvets, yard.....90c
1.35 Velvets, yard.....1.00
1.19 Axminster, yard.....85c
1.25 Axminster, yard.....89c

Bring room measure with you.

Oriental Rugs, Smyrna, Wilton, Ingrain Rugs, all at Sale Price Cuts!

"The Portland Range" Best Baker and Burner—lasts a lifetime—has nothing but finest materials in its makeup, from lids to legs—ventilated oven door, ring lids, duplex grate, wire knobs, etc., etc. Nearly 16,000 in use. 40 other styles of ranges—all sizes and prices. Also Cylinder, Oak, Laundry and Pot Stoves.

STOVE REPAIRS—LOW PRICES

AMOS H. VAN HORN, Ltd.

Be sure you see "No. 73" and first name "AMOS" before entering our store.

ACCOUNTS OPENED—EASY PAYMENTS

73 MARKET ST., NEWARK, N. J.

Near Plane St., West of Broad St.

All trolleys transfer to our door.

Telephone 550.

Wm. Hand & Sons,

Moving Vans and Storage Warehouse for Furniture, Pianos, etc.

Truckmen and Riggers.

136 E. Second St., Plainfield.

Telephone 1722.

All work will receive prompt attention.

WILLIAM H. KIRCH,

CARPENTER AND BUILDER

66 DUER STREET E. PLAINFIELD

Estimates cheerfully given.

Jobbing promptly attended to. Tel. 402-J.

BUILDING MATERIAL.

Flint Rock Manufacturing Co. of Plainfield, N. J.

Flint Rock Building Blocks for building purposes in all designs and colors.

BUTCHER

Grandview Meat Market,

GEO. EGEL, Prop.

198 Somerset St. Tel. 321-J.

Choice Meats, Poultry, Game and Provisions.

Orders called for and delivered.

ALEX. LUSARDI,

Foreign and Domestic Fruits, Choice Confectionery, Nuts, Cigars, etc.

211 W. Front St. Tel. 507-W.

E. B. MAYNARD.

New Shop, New Furniture, Best Service.

TONSORIAL ARTIST.

Also Choice Cigars.

141 North Ave., Plainfield N. J.

HENRY J. WIERENGA,

EXPRESSMAN AND TRUCKMAN.

All kinds of Express and Trucking business promptly attended to. Leave your orders at store of Joseph Saltiel, Pianos and Organs, No. 108 North Avenue, and the same will receive immediate attention.

TRY DOBBINS' NICKEL YARA CIGARS

208 Park Ave., Plainfield, N. J.

WM. H. BROKAW,

Carpenter and Builder.

I estimate on small as well as large contracts. Will call and submit figures.

661 West Front St. Tel. 301-L.

J. C. POPE & CO.,

INSURANCE AGENTS,

110 E. Front St., Plainfield, N. J.

JOHN J. LEAHY.

Plumbing Heating Tinning

All work guaranteed. Estimates furnished Telephone connections

136 PARK AVENUE

T. N. LAURY. E. S. DAUDT

Laury & Daudt,

MASON AND BUILDER.

Office, 323 East Front Street.

Tile Setting, Mantel & Front Work.

McCULLOUGH'S STEAM MILL,

21 Steiner Place, North Plainfield, N. J.

R. H. McCULLOUGH, Prop.

Sash, Blinds, Doors, Mouldings, Scroll Sawing, Turning, etc. Estimates cheerfully furnished.

A. H. ENANDER,

Sanitary Plumbing, Gas Fitting, Steam and Hot Water Heating.

Contractor for Sewer Connections.

125 Watchung Av. Rear.

LOUIS BECK

Carpenter and Builder.

719 South Ave. 'Phone 480-W

EDWIN A. CRAIG,

Electrician,

202 E. Front St. Tel. 293-J.

Repairing in all its branches.

BROWN'S

Watch, Clock and Jewelry Repair Shop is where you get Satisfaction.

202 Watchung Ave. Trolley Station.

Southern Restaurant.

25c—A SPECIAL DINNER—25c Very Popular.

Home-made Pies, Cakes, etc., Fresh Daily. Family Trade Solicited.

115 Madison Ave., Plainfield, N. J.

LADIES DESIRING KNIFE-PLEATING OR PINKING done, will please leave their orders at No. 23 Duer St., and it will receive prompt attention. MRS. FORCE.

PAINTERS AND DECORATORS.

We call your attention to our fine display of

New Wall Papers.

We can't describe the patterns, but they are new, striking and effective, and with our large assortment we are sure to please.

Paints, Oils and Varnishes.

Woolston & Buckle,

145 North Avenue.

RESOLVE

to save money on your Wall Paper bill by purchasing of us. We have a varied Selection of Beautiful Patterns, all the latest Color Effects. Best Decorating—Papering and Painting. Ask for Estimate.

JAMES C. HANSEN,

141 EAST FRONT ST.

1905 Wall Papers.

IMPORTED & AMERICAN GOODS.

C. CONOVER & CO.

Decorators, Painters and Paperhangers. Window and Plate Glass.

115 Elmwood Pl. Tel. 226-J

I. N. WYCKOFF,

PAINTER AND DECORATOR,

556 West Front Street.

Papering a specialty. First-class work my motto. Glass furnished and Glazing done.

Telephone 292-L.

CESSPOOLS AND GARBAGE.

Mrs. John Brown,

Successor to John Burke and Jones & Co.

Cesspools and Vaults Cleaned from $3.00 upwards

Satisfaction Guaranteed. Don't give your order until you consult me. Estimates Cheerfully Given. Leave orders at J. T. Vail's, North avenue, Plainfield, N. J. Postoffice Box 718. FRANK BURKE, Manager.

YOU WILL NEVER BUY A HOME WITH MONEY PAID FOR RENT IN THE PAST. START NOW TO

OWN A HOME

of your home by taking out shares in

THE CENTRAL BUILDING AND LOAN ASSOCIATION,

OF PLAINFIELD.

J. F. MacDonald, Sec'y.

Smalley Building, 149 North Ave.

STONE AT Bartle's Stone Yard

Corner Church and Second Streets. All kinds of

Cut Stone, Building Stone, Flagging and Curb Stone.

Have some 18-inch and 2 and 3-feet walk very cheap. Leave orders for your foundation and cesspool stone with us.

William H. Pope, ELECTRICIAN.

All kinds of electrical work done at reasonable prices.

116 NORTH AVENUE.

L. Moraller & Son,

Watchmakers and Jewelers.

Watches, Clocks and Jewelry. Fine Watch and Clock Repairing a Specialty.

219 Park Ave. Plainfield, N. J.

J. W. VAN SICKLE,

128 North Ave., Plainfield, N. J.

Fresh and Salted Meats.

Game in Season. Philadelphia Scrapple.

Orders called for and delivered promptly. Telephone No. 463-J.

Ralph Bullman,

CARPENTER and BUILDER

Estimates. Jobbing. Special Repairs.

93 Grandview Ave. 'Phone 563-J.

Baggage Express.

HOAGLAND,

230 Park Ave. Tel. 524-W

CHAS. L. STANLEY,

FLORIST.

144 North Ave. 'Phone 398-L

Exceptionally large assortment Plants and Cut Flowers. 30,000 feet glass, 1126 South avenue. Xmas Greens all kinds.

WORTH & MARSH

(Successors to J. J. Heidelloff.)

31 Somerset St., Plainfield, N. J.

The New Air Light with 150 candle power mantle.... Complete 69c

COAL DEALERS.

The Coal That Nature Made to Burn.

The proof of the superior quality of our Lehigh coal is the fact that every piece is pure and clean, and therefore gives the most intense heat at the lowest minimum of cost.

An order to us guarantees the prompt delivery of the Very Best Coal at reasonable prices.

Boice, Runyon & Co.

Coal, Lumber and Masons Materials.

Park Ave. opp. North Ave., Plainfield, N. J.

For the Best Screened Coal

TRY NASH.

Office 311 Park Avenue. Telephone 496 L. Yard and office 686 So. 2d St. Telephone 357 Y. Call and see what you can buy for $5.75 a ton. The best Pea Coal in the city for $5.00 a ton.

TenEyck & Harris,

—DEALERS IN—

LEHIGH VALLEY COAL.

Office: Rowley's Drug Store, 218 West St. Telephone 23-F.

JOHN JOHNSTON

All the best grades of

COAL.

929 South Ave. 'Phone 193

COAL AND WOOD.

We are now ready to take your orders for

COAL

of the best quality of Hard Lehigh, carefully screened and as free from slate as can be bought.

RUGG & CLINE,

430 West Third St. 'Phone 93.

Coal I have on hand some very fine Hard and Medium Coal. All kept under sheds. Pea Coal $5

L. A. RHEAUME,

140 East Fourth St. Telephone 440-W. Yard, 674 South Second St. Telephone 231.

GEO. O. STEVENS COAL 747 WEST FRONT ST.

KELLER'S

Dyeing & Cleaning Establishment

128 Park Ave., Plainfield.

TURKISH BATHS!

TRY ONE.

Ladies, morning. Gentlemen, afternoons. Take trolley to Sanitarium.

Somerset Street

LIFE INSURANCE.

He wanted everything in sight, but could not reconcile his expenditures with his duty to his family. He then fully insured his life. After that he had many pleasures without any pricks of conscience.

HARRY G. ADAMS,

Dist. Manager.

The Penn Mutual Life.

207 East Front Street. Telephone 607-L.

SPECIAL FOR THE HOLIDAYS.

Closing Out Sale of Automobiles, Bicycles, Phonographs, Pianos and all Musical Instruments. Guns and Ammunition 50 CENTS ON THE DOLLAR.

Highest Prices Paid for Second-hand Bicyles

S. W. FRUCHT,

224 West Front St., Plainfield.

SPECIAL SALE OF HORSE BLANKETS.

Reduced prices on all Blankets for the next ten days. Buy now and save money. Wagons and Carriages of all kinds in stock or made to order.

N. P. Carriage Manufactory,

W. J. CONROY, Prop.

175-177 Somerset St. Tel. 360-L

H. EGGERDING,

121 Park Ave., Plainfield, N. J.

Manufacturer of the Celebrated

JOCKEY CLUB AND C. O. D. CIGARS

advises a trial of his new Clear Havanas —"La Union de Cuba" and "Excellencia."

I FURNISH PLANS,

Specifications and a Loan for small home builders. Complete house. Call or write.

CHAS. F. STAHL,

BUILDER, 22 Somerset St.

PLAINFIELD WINDOW CLEANING CO.

HOUSE RENOVATORS.

Be up-to-date, have your hardwood floors waxed and polished. All orders given prompt attention.

WM. A. KLINE, 611 W. 3d St

S. HIRSCH.

The New York ladies' tailor and furrier, makes special low prices in all kinds of his works during the slack season.

403 Watchung Ave. 'Phone 440-L.

EPWORTH LEAGUE.

Jan. 7: "Laying Foundations For 1906"—Isa. xxviii, 16; I Pet. ii, 4-7; I Cor. iii, 11; Eph. ii, 19, 20; II Tim. ii, 19; Luke vi, 46-49. Morning Watch Enrollment.

By REV. WALTER J. YATES, D. D.

"Other foundation can no man lay than that which is laid, which is Jesus Christ."

We enter a new year with new prospects and responsibilities as individuals and as chapters. It is vastly wise to spend some time in forecasting one's future course of action. What spiritual profit can we make 1906 yield us which no previous year has borne? What loftier height in Christian character may we reach which has been previously unattained? What greater helpfulness to the cause of our Christ can we exert than we have been permitted to do in the past?

If any advance is made by us it must be by building wisely on the sure foundations laid in Christ Jesus.

So our first care should be the settlement of the base on which we build. If we have in time past settled irrevocably that we will serve Christ, it is still a wise act to examine ourselves occasionally, especially at the beginning of the new year, and see if all our building has been upon the foundation we have chosen or if some things in our doings have not been outside. To make all secure we must keep the center of gravity within the base.

Some Christians look like the leaning tower of Pisa. They never entirely topple over, but they make all who look at them nervous because they are so far out of the perpendicular. They are saved from collapse probably because the upper stories are of lighter material than the lower courses. Curiosities they may be, but not admirable models for practical purposes.

If you would build like Bunker Hill monument or the shaft of the Washington monument, use the plumb line and obey its mandate.

If you are to be strong spiritually, you must begin the day, every day, rightly. You will be greatly assisted in this by joining the "morning watch."

Do you know about it?

Does your chapter know of it?

Send to the Book Concern of the Methodist Episcopal church nearest to you—Boston, New York, Cincinnati, Chicago, Kansas City or San Francisco—for specimen copies of the "Morning Watch Leaflet," at 15 cents per hundred, and for the tract by John R. Mott on "The Morning Watch." Distribute to all your members and spend the first meeting of the new year in explanation, discussion and enrollment. Begin the year with the definite plan to begin every day with Christ. Enroll with all others of the "morning watch."

Many cast contempt upon New Year resolutions, professedly because some are so soon broken. The fault is not in the forming the resolutions, but in the forgetfulness of them and the failure to adopt a scheme of daily routine which will provide time and place for carrying out the good intentions. If you would have helpful habits of daily devotion, you must form them by persistent practice and correction of them when a failure is found. You cannot create character by wishing merely. Nor is good foundation enough. You must have appropriate building in the superstructure.

If you are built on Christ as your foundation, see to it that your building corresponds adequately with what He has laid.

Take the Days as They Come.

The Master will mix the hours as it pleases Him, and so you should accept them with a murmurless spirit, if you are expecting Him to work out His own purpose in and through you. Bright and dark days will often stand close together, but each shall come to declare His message. In painting china the artist outlines the piece of work in a dull black and then "fires and burnishes" it, and, lo! it comes forth in the beautiful color of gold. God has a golden thought and purpose back of each dark experience, and when He has tried us He will bring us forth as gold. Yes, to take life as it comes; not to be so anxious about the form of the day as the life of the spirit it should enshrine—this is the secret of unfolding God's noble thought in terms of generous and Christlike living. The crown of the morrow lies in that approach to the Christ character which a life of faithfulness today makes real and abiding.—Rev. I. Mench Chambers.

Our Sun.

Some years ago at Freshwater I visited for the first time one of Tennyson's favorite seats and saw the massive obelisk on the downs above Totland bay which his neighbors and admirers erected to his memory. I sat down under its shadow with great delight and recalled many of his beautiful sayings. It was at Farringford, close by, that one day, walking and conversing with some friends, he was asked by one of them, "What is Jesus Christ to you?" And, pointing to a clump of violets that bloomed by the pathside, the laureate answered, "What the sun is to these violets, Jesus Christ is to my life." And there was a deep and holy silence.—Rev. A. Averell Ramsey.

True Gladness.

Be glad when the flowers have faded?
Be glad when the trees are bare?
When the fog lies thick on the field and moors
And the frost is in the air?
When all around is a desert
And the clouds obscure the light,
When there are no songs for the darkest days,
No stars for the longest nights?

Ah, yes, for the truest gladness
Is not in ease or mirth;
It has its home in the heart of God,
Not in the loves of the earth.
God's love is the same forever,
If the skies are bright or dim,
And the joy of the morning lasts all day
When the heart is glad in Him.

—Christian Work and Evangelist.

WOMEN GAMBLERS.

The pages of history tell over and over again the story of great women gamblers. France has furnished the greater number of these, but England has put forth many whose fame has become international.

There seems to be something in the blood of Frenchwomen that makes them gamblers of a high order. Mme. de Montespan won so much at basset, her favorite game, that Louis XIV. was delighted and borrowed some of her winnings. But she lost a great deal at times, and her play grew so furious that in 1682 Louis abolished the game.

It is recorded of madame that she one night, while the King looked on at the play, risked a sum equal to £40,000 on a single card, and that the King grumbled when no one could be found to cover the bet. But madame also lost one New Year's night 700,000 crowns at hocal and on another night almost £200,000 at the same game.

Mme. du Barry was the most famous woman gambler of the time of Louis XV., but with her is was only a pastime. But that other favorite, Mme. de Pompadour, went in with the sole object of winning if she could. It is recorded that her winnings were enormous and that in a single night she eased the pocket of the King of 25,000 louis d'or.

Queen Marie Antoinette, according to history, was a gambler who liked to be surrounded by gamblers. Faro was the popular game, but the stakes got to be so great that many a nobleman had his entire estates wiped out in a single night. Scandal rose high and the game was forbidden. Nevertheless in a short time it was being carried on again, not only in the apartments of the Queen but at the house of the Princess de Lamballe.

At first the queen and those who desired to play with her went to the apartments of Mme. de Guemene, whose house is credited with having been the scene of the highest continued play of any in France. But matters got so bad before the end came that noblemen would no longer play with the Queen, and she admitter to her table many common gamblers. Then the scandal broke in full force, for some were caught cheating and one was arrested for kicking a pocket.

Possibly the most famous woman gambler of English history was Nell Gwynne, who was so great a favorite with Charles II. In that reign the manners were much the same as they were at the French court. Nell Gwynn lost £5,000 to her rival, the Duchess of Cleveland, and in one year lost upward of £60,000, which the King paid. There had never been known so much gambling among women as was carried on in that regime. After the Duchess of Mazarin, niece of the Cardinal, had last £1,000,000 she died in absolute want. The acknowledged queen of American gamblers was Lonna Paquita, who was born in Texas fifty years ago, but early went into Mexico to rule over outlaws and cowboys. The little Lonna was scarcely 12 years old when she fell in with an old-time gambler named Qualetor, who taught her every trick known to the gambler's art. She made her first appearance in Paso del Norte. She was only a child, and the rough gamblers laughed at her.

But they soon found that they were no match for her, and then even her teacher, Qualetor, was a tenderfoot compared with the child. With the passing years Lonna Paquita grew to be a beautiful woman. Her hair was as black as night, she had eyes that confounded those of the gamblers who played with her and a voice as sweet and silvery as a bell. She was as handsome a woman as one could wish to see, but with a heart of ice and nerves of iron. Her small white hands could manipulate the cards with a skill that defied the watchfulness of the keenest gambler.

There were many persons who thought it was merely luck that followed her, but the luck kept up too long, and the gamblers who knew a few tricks themselves understood that it was art. Still no one was ever known to catch her cheating. Before she was 20 Lonna Paquita was in New Mexico, leading a gang of the worst characters of the Southwest.

Her death occurred in 1875 and was tragic. Some lawless acts had been committed by a body of greasers and search was made for them. Lonna Paquita was found to be their leader and was caught. She only laughed when she was taken and proposed that a game of cards be played to see whether she should go free or kil herself. This was agreed to and one of the party, a gambler known to the country around, was selected. The woman lost. Those who looked on had scarcely time to understand this when Lonna Paquita drew a knife from her belt and plunged it into her heart.—Liverpool Mercury.

A young bookkeeper who had not been many years married, carefully laid down a piece of bread the other night and said to his wife: "I wish you could make bread such as mother used to make." The young wife smiled and remarked in a voice that did not tremble: "Well, John, I wish that you could make the 'dough' that father used to make." A hush as silent as death fell so suddenly that John almost lost his breath, and the bread and dough question hasn't come up for family discussion since. —Ex.

The Newspaper Man.

The newspaper man is lean and lank
And has a long nose—for news,
And often you'll find him to be a crank
Dyspeptic and with the blues.
He sees so much that is ill in life,
So much with a crooked twist,
It is no wonder that in the strife
He becomes a pessimist.

He sees the worsrt side of many things,
The seamy side, if you please,
And he knows who pulls the moving strings
And all that is false he sees;
He knows how a man is boosted to fame,
How the public is often fooled,
How the very power of sin and shame
By money is overruled.

He sees the falseness behind the scenes,
The hollowness of it all;
He knows what a lot of the boasting means,
How it comes at a beck and a call;
He knows of the trickery and the sham
The politicians use,
But he keeps his mouth shut like a clam
And uses his nose for news.

The newspaper man is lean and lank
And a cynic he often is;
He gives to others degree and rank,
But an humble station is his;
He goes his way with a knowing smile,
Though his way be glad or sad,
With pencil and paper all the while
He mirrors the good and the bad.
—Ex.

A DRUNKARD'S LAMENTATIONS.

If I should die tonight
And in my clothes
Should be the goodly sum of
Thirty Cents
Left lying there
Unspent,
In sweet repose—
I say
If I should die tonight
And leave
Behind me in those cold,
Prosaic Pants
The price of six large beers,
On Draught,
Unquaffed by me and destined
To remain
Forever on the outside of
My frame
If I should die,
And, from the great beyond
Look back, and see
That Thirty Cents
Taken and spent foolishly
For Bread,
Or clothes,
Or some such thing,
And those six Beers—
Long destined to be bought by me
Now spilled
Down other throats,
Their destiny unfilled:
I say
If I should die tonight
And go
From here to there,
Or where,
It doesn't snow,
And, looking back from there
To here,
Behold
Those Six Large Beers,
So large and O——
So cold,
Go coursing down the throats
Of other men,
'Twould be so sad,
For I would need them.
Then.—Ex.

THE POINT OF VIEW.

They sat before the kitchen range,
The corn was popping in the pan,
She was a sweet and loving lass,
He was a brave but bashful man.

For full a year on her he'd called
And looked the love he bore the maid,
But still it seemed he never would
Declare himself without her aid.

So, weary of the long delay,
A hint resolved to give to him,
She said: "Look at the frisky corn!
I do declare it's poppin', Jim!

"It's poppin', poppin', Jim! Dear me!
What is it tellin', don't you know?"
He blushed and rose. "I guess," said he,
"It's tellin' me it's time to go!"
—Henry Waldorf Francis, in Woman's Home Companion, for January.

Right to Defy Grand Jury.

Washington, Jan. 4.—The decision of the Court of Appeals of the United States, Southern District of Ohio, in the case of John W. Ballman vs. Vivian J. Fagin, United States marshal, was reversed by the Supreme Court of the United States yesterday, Justices Harlan and McKenna dissenting. An effort was made to compel Ballman, who is a broker in Cincinnati, to testify before the grand jury of the Circuit Court. He refused to exhibit his cash books or to answer questions regarding entries in them, and was ordered to be imprisoned until he should do so. The Supreme Court now rules in his favor.

Nobleman to Speak.

Vladiner Gelesnoff, of Russia, has been secured as the speaker at the Y. M. C. A. meeting on Sunday afternoon at 4 o'clock. Mr. Gelesnoff is of a noble Russian family and is an exile for his faith. He is a very intelligent speaker. Charles L. Lewis, baritone of the Lotus Glee Club, will be the soloist and Martin A. Korff will be the violinist.

H. SOLOMON.
MERCHANT TAILOR.
Suits to order from $14.00 up.
Trousers to order from $4.00 up.
REPAIRING and PRESSING
Work called for and delivered.
19-21 Somerset St. Telephone 643-J.

NEW YORK
LADIES' TAILOR.
I. Goldberg, Prop.
15 Somerset St., Plainfield, N. J.
'Phone 375-W.

Lovers of Oysters
will find just what they want at
F. NEIDIG'S
94 Somerset St. Telephone 42-L.
Also choice Meats, Poultry, Game and Seafood

Reading System
New Jersey Central.

Stations in New York foot of Liberty, and Twenty-third Street and North River.
In effect December 3, 1905.

For New York—2.17, 3.37, 5.36, 6.02, 6.29, 6.57, 7.25, 7.28, 7.55, 7.47, 8.02, 8.11, 8.30, 8.36, 8.46, 9.30, 9.59, 10.28, 11.00 a. m., 12.03, 12.44, 1.18, 2.21, 2.49, 3.44, 4.13, 4.47, 5.53, 6.29, 6.43, 7.08, 7.32, 8.27, 9.27, 9.40, 10.17, 11.28 p. m. Sunday trains—2.17, 3.37, 4.47, 7.40, 8.01, 8.52, 9.34, 10.02, 9.40, 10.32 a. m., 12.40, 1.45, 2.40, 3.17, 3.30, 5.41, 6.35, 6.48, 8.13, 8.27, 8.35, 9.42, 10.22 p. m.

For Newark—5.36, 6.29, 6.57, 7.05, 7.28, 7.47, 8.11, 8.36, 8.46, 9.30, 9.59, 11.00 a. m., 1.15, 2.21, 2.49, 3.44, 4.13, 4.47, 5.53, 6.29, 7.08, 7.32, 9.40 p. m. Sunday trains—7.40, 8.01, 8.52, 9.34, 10.02, 10.32 a. m., 12.40, 1.45, 2.40, 3.17, 3.30, 5.41, 6.48, 8.13, 8.35, 9.42, 10.22 p. m.

For Somerville—5.19, 7.11, 8.21, 9.17, 9.55, 11.00 a. m., 1.01, 1.41, 2.02, 2.11, 3.30, 4.23, 5.03, 5.29, 6.04, 5.57, 6.19, 6.38, 7.12, 7.33, 8.06, 9.37, 10.22, 11.26 p. m., 12.59 night. Sunday trains—5.45, 8.42, 11.13 a. m., 2.03, 3.40, 5.37, 7.05, 8.30, 10.15, 11.16, 11.25 p. m.

For Flemington—7.11, 11.00 a. m., 2.11, 5.29, 6.19 p. m. Sunday—8.42 a. m., 5.37 p. m.

For Phillipsburg and Easton—5.19, 8.21, 9.55 a. m., 2.11, 5.29, 6.38 p. m. Sunday trains—5.45 a. m., 2.03, 7.05 p. m.

For Bethlehem, Allentown and Mauch Chunk—5.19, 9.55 a. m., 2.11, 5.29 p. m. Sundays—5.45 a. m., 2.03, 7.05 p. m.

For Wilkesbarre and Scranton—9.55 a. m., 2.11, 5.47 p. m. Sundays—5.45 a. m., 5.47 p. m.

For Long Branch, Ocean Grove, etc.—3.37, 8.11, 11.00 a. m., 12.44, 4.13, 4.47, 6.29, 11.28 p. m. Sunday—(Except Ocean Grove) 3.37, 8.52 a. m., 3.30, 8.13 p. m.

For Red Bank—3.37, 8.11, 11.00 a. m., 12.44, 1.18, 3.44, 4.13, 4.47, 6.29, 11.28 p. m. Sundays—3.37, 8.01, 8.52 a. m., 3.30, 8.13 p. m.

For Lakewood and Atlantic City—3.37, 9.30 a. m., 1.18, 2.49 p. m., (3.44 p. m., Lakewood only).

For Toms River and Barnegat—3.37, 9.30 a. m., 1.18, 3.44 p. m. Sundays—8.01, 8.52 a. m.

For Philadelphia—5.17, 7.44, 8.51, 9.39, 10.51, 11.42 a. m., 12.42, 1.39, 2.45, 3.42, 6.45, 7.46, 8.50, 9.46 p. m., 1.17 night. Sundays—5.17, 9.53, 11.42 a. m., 4.55, 6.45, 9.46, 11.25 p. m., 1.17 night.

For Baltimore and Washington—8.51, 10.44 a. m., 12.39, 2.45, 6.45, 7.46 p. m., 1.17 night. Sunday—10.44 a. m., 12.39, 2.45, 6.45, 7.46 p. m., 1.17 night.

For Reading and Harrisburg, via Bound Brook—5.17, 7.44, 10.51 a. m., 1.17 night. Sunday—5.17, 10.44 a. m., 2.45 p. m. Via Allentown—5.25, 9.55 a. m., 2.11, 5.47 p. m. Sunday—2.03, 5.47 p. m.

For Pottsville, Sunbury and Williamsport—5.19, 9.55 a. m., 2.11 p. m. Sundays—2.03 p. m.

*Change cars at Bound Brook.

W. G. BESLER, Vice Pres. & Gen. Mgr. C. M. BURT, Gen. Pass. Agent.

Lehigh Valley Railroad

Time Table in Effect Dec. 3, 1905.
LEAVE SOUTH PLAINFIELD, N. J.

8.00 a. m. daily (except Sunday) local to Mauch Chunk.

8.37 a. m. daily for Easton, Wilkesbarre, Rochester, Buffalo, and principal intermediate stations.

10.23 a. m. daily, solid vestibule train to Buffalo, Detroit, and Chicago and principal intermediate stations.

1.57 p. m. daily, local for Easton, Mauch Chunk, Hazleton, Pottsville and Shenandoah.

4.58 p. m. daily (except Sunday) "Wilkesbarre and Scranton Express" Solid vestibule train to Wilkesbarre, through Parlor Car via D. & H. R. R. to Scranton and Carbondale.

6.21 p. m. daily (except Sunday) local to Easton.

6.40 p. m. daily, solid vestibule train to Buffalo, Toronto and Chicago and principal intermediate stations except Rochester.

FRANK ROWLEY, City Ticket Agent, 218 West Front Street, Plainfield, N. J. Telephone 112.

Arrival and Departure of Mails.

PLAINFIELD POSTOFFICE.
Office open 7 a. m., closes 7 p. m.
On Saturdays close half hour later.
Arrive—7.30, 8.40, 11.30 a. m.; 2.30, 5.00, 5.30 p. m.
Close—7.20, 9.30 a. m.; 1.00, 2.30, 6.00, 7.45 p. m.

SOMERVILLE AND EASTON.
Arrive—8.40 a. m.; 1.30, 3.15 and 7.00 p.m.
Close—7.30 a. m.; 1.45 and 4.30 p. m.

ELIZABETH—Direct.
Arrive—8.40 a. m.; 2.30 and 5.30 p. m.
Close—7.30 a. m.; 1.00, 2.30, 6.00 p. m.

PENNSYLVANIA—West of Easton.
Close 12.35 p. m.

NEWARK—Direct
Arrive—8.40 a. m.; 2.30, 5.30 p. m.
Close—7.30, 9.30 a. m.; 1.00, 2.30 and 6.00 p. m.

PHILADELPHIA—Direct.
Arrive—7.30, 8.40, 11.30 a. m.; 2.30 and 7.00 p. m.
Close—7.[illegible] 7.30, 9.30 a. m.; 12.35, 4.30, 7.45 p. m.

Through fast mail for West and South close 4.30 and 7.15 p. m.

Through fast mail for East, close 1.00 and 7.15 p. m.

WATCHUNG, WARRENVILLE AND GALLIA (Mt. Bethel.)
Arrive—1.30 p. m. Close—9.00 a. m.
Watchung—Arrive 6.45 p. m. Close 5.30 p. m.

SUNDAY MAILS.
Office open from 9.30 to 10.30 a. m.
Mail closes at 6.15 p. m.

E. H. BIRD, P. M.

Irving Savings Institution.
115 Chambers St., New York City.
The trustees of this institution have declared interest on all sums remaining on deposit during the three and six months ending Dec. 31, 1905, at the rate of THREE AND ONE-HALF PER CENT. per annum on amounts from $1 to $3,000, payable on and after Monday, Jan. 15, 1906. Deposits made on or before Jan. 10 will draw interest from Jan. 1st.
W. H. B. TOTTEN, President.
G. BYRON LATIMER, Secretary.
CHARLES H. FANCHER, Treasurer.
12 26 10

ADMINISTRATOR'S SETTLEMENT.—Notice is hereby given, That the account of the subscriber, Administrator of Jeremiah Manning, deceased, will be audited and stated by the Surrogate, and reported for settlement to the Orphan's Court of the County of Union, on Wednesday, the tenth day of January next.
Dated, December 6, 1905.
JAMES C. MANNING.
JOSEPH B. COWARD, Proctor. 12 7 5th

A. BOHREN.
11 Greenbrook Road. Tel. 49-L.
Wholesale dealer in
Whiskies Port and Cherry Wine, etc. Kruger's Export, Peter Graidt's Brown Stout for medicinal purposes and flesh producer.

Try a Press Want Ad

90 Per Cent
Of Headaches
comes from eye strain. Avoid all headaches by wearing perfectly fitting glasses. Examination free.
STILES & CO.

Philadelphia EYE SPECIALISTS.
107 E. Front St.
Every Thursday.
Hours: 11.15 a. m. to 1 p. m. and 1.45 p. m. to 4.30 p. m.

Vail
JEWELER AND OPTICIAN
103 Park Ave.,
calls your attention to his
Rimless Glasses.
They Look Good and You See Good.

Advertisements
—FOR—
New York Herald,
World, Times, Sun, Journal,
Telegram, American,
Brooklyn Eagle
—and—
Newark Evening News
Received at
The Daily Press
AT REGULAR OFFICE RATES.

Herman Hansen,
CARPENTER AND BUILDER.
ESTIMATES FURNISHED.
269 Watchung Ave., Plainfield, N. J.
Tel. 454-R.

Thomas Callahan & Son.
300-304 Richmond Street.
Fancy Jersey Turkey, Ducks, Geese and Chickens at Low Prices for Friday and Saturday.

GROCER
Staple and Fancy Lines. Best Minneapolis Flours. Down town prices duplicated and quality of stock the best Prompt deliveries a feature with me.
H. A. WEBER.
140 Liberty St. 'Phone 327-W.

FRANK MIKA. FELIX PAWLIK.
Gentlemen's Tailors
Cleaning, Pressing, Dying and Repairing. Charges reasonable.
180 EAST FRONT ST.

JOHN WIRTH
(Successor to Henry Liefke.)
Bakery and Confectionery.
201-203 West Front St. Tel. No. 723.
All orders delivered at short notice.

I. SHRAGER,
PRACTICAL TAILOR.
Suits to order $14.00 up. Top Pants from $3.00 up. Cleaning, Pressing, etc.
113 Madison Ave., near W. Front St.

Kindling and Grate Wood.
Cedar Posts and Bean Poles. Prompt deliveries. Orders received at 69 Somerset St.
JOHN MOBUS,
P. O. Box 320.

JOHN A. KOCH
Dealer in
Meats, Poultry, Fish, Oysters, etc.
200 Watchung Ave.
Corner Second Street. Telephone 573-J.
Orders called for and delivered.

STATIONERY AND SCHOOL SUPPLIES.
HARPER,
411 PARK AVENUE.

Accident } Registration and $1,000 Accident Insurance $1 per year.
E. E. NELSON.
First National Bank Building

McMANUS BROS.
A GRAND OPPORTUNITY FOR STOVE BUYERS.

BIG CLEARING SALE OF HEATING STOVES, AND SOME EXCEPTIONAL VALUES IN RANGES that should engage your attention. The following prices spell economy. It means a big saving to you if you buy NOW.
CYLINDER HEATERS—A little better made than the ordinary kind, priced at 2.95.
OIL STOVES—Remarkable heaters, latest and most improved smokeless and ordorless burners. Only 3.50.
POT STOVES—The best values you ever saw, from 6.50 up.
OAK HEATERS—Handsome full nickel trimmed stoves, great heaters for the money. Upwards from 7.50.
RANGES—Our No. 7 Range at 11.90, and our No. 8 at 14.85, must be seen at our stores if you would get an idea of their great worth. Their cooking qualities delight all housewives. Most economical in the consumption of coal.
McMANUS BROS,
Elizabeth's Great Furniture and Carpet Stores.
EVERYTHING FOR HOUSEKEEPING.
105, 107, 109 First St., ELIZABETHPORT.
Liberal Credit Given. Stores Open Evenings.
Prompt Deliveries to Your Doors.

I. H. BOEHM
109-111-113 W. FRONT ST. 126 PARK AVE. Tel. 688-J
Mid Winter Bargains.
Special values in Ladies' and Children's Furs. We are offering the balance of our stock of Furs at greatly reduced prices. This is the opportunity to purchase a Fur Collar and Muff or a set of Children's Furs at money saving prices.

Black Coney Collars, extra value, at	75c
Black Coney Collars, extra fine value for the money	1.25
Imitation Mink Collars, special value at	1.98
Imitation Mink Collars, extra long length, special	3.49
Imitation Sable Collars, extra long length, special	3.49
Isabella Fox Collars, extra long, special	5.75
Imitation Sable Collars, extra long, extra good value at	8.75
Isabella Fox Collars, extra long, special value at	10.00
Isabella Fox Collars, extra long, with cape effect	12.50

Special values in Children's Furs at greatly reduced prices.

CLYDE LINE to Florida
Only Direct All-Water Route Between
NEW YORK, BOSTON and CHARLESTON, S. C., JACKSONVILLE, FLA.
St. Johns River Service between Jacksonville, Palatka, De Land, Sanford, Enterprise, Fla., and intermediate Landings

The "Clyde Line" is the favorite route between NEW YORK, BOSTON, PHILADELPHIA, and EASTERN POINTS, and CHARLESTON, S. C., and JACKSONVILLE, FLA., making direct connection for all points South and Southwest
Fast Modern Steamships and Superior Service
Florida, with its Outdoor Pleasures of Golf, Tennis, Boating, Driving, Etc.
W. D. THICKSTUN, Agent, 197 North Avenue.
THEO. G. EGER, G. M.
WM. P. CLYDE & CO., General Agents, 19 State Street, New York.

TELEPHONE 467 J.
Schreiner's
PARK AVE. AND SECOND ST.
PHARMACY
To keep the teeth bright and clean, and the gums in a healthy condition, use Schreiner's Antiseptic Tooth Wash, 25c a bottle.
Guaranteed Tooth Brushes. Lowney's Chocolates and Bon Bons.

A Large Assortment of Fine Fruits.
Oranges, Tangerines, Table and Cooking Apples, Bananas, Grapes, Florida Grape Fruit, Cranberries, Sweet Potatoes, Dried Fruits, Nuts, Table Raisins, Plum Pudding, Mince Meat, Celery, Green Beans, Spinach.
R. W. BARNES.
217 PARK AVE. 'PHONE 344-L.

THE M. A. BROWN CLEANING and DYEING ESTABLISHMENT, 218 West Second Street, will continue just the same in their superior method. She has the only expensive operator and high price workman in the city.
Monthly contracts will be ready by January 1st.
Call and get one.

PUTNAM & DeGRAW.
Men's heavy Gloves and Mittens. Men's Sweaters and Overshirts. Underwear for Men, Women and Children. Special prices on side and back combs.

FOR THE GENTLER SEX

Women Who Should Not Marry.

The woman who buys for the mere pleasure of buying.

The woman who expects to have "a good, easy time."

The woman who thinks that cook and nurse can keep house.

The woman who would die rather than wear last season's hat.

The woman who expects a declaration of love three times a day.

The woman who marries in order to have some one to pay her bills.

The woman who reads novels and dreams of being a duchess or countess.

The woman who cares more for the style of her winter cloak than she does for the health and comfort of her children.

The woman who proudly declares that she cannot even hem a pocket handkerchief, and never made up a bed in her life.

Don'ts on Names.

Don't name a baby after a hero unless the hero has been dead several years.

Don't hamper a boy with a name that will prove a heavy handicap in life.

Don't name a girl after a flower. Think of an old woman called "Pansy" or "Daisy."

Don't name a girl Violet when her disposition may be that of a tiger lily.

Don't tack a fancy name on a kid. It makes him a target for his companions.

Don't name a child after a relative from whom you have "expectations." The relative may yet marry.

Don't forget that the man with the common name of William is more likely to write checks than one labeled Percy.—Portland Telegram.

GOTHAM'S AMUSEMENTS

Lyric, 42d street, west of Broadway—"The Babes and the Baron." One of the best offerings on the boards. Evenings at 8:15; matinees, Wednesdays and Saturdays.

Casino, Broadway and 39th street—"The Earl and the Girl," with Eddie Foy. Rattling good. Evenings at 8:15; matinees Thursdays and Saturdays.

Princess, Broadway and 29th street—Miss Margaret Anglin in "Zira." Last two weeks of record-breaking run. Evenings at 8:15; matinees Thursdays and Saturdays.

Fields, 42d street, west of Broadway—Louis Mann and Clara Lipman in "Julie Bonbon. "Drew unstinted praise." Evenings at 8:15; matinee Wednesdays and Saturdays.

No play more pleasing than "Before and After," now running at the Manhattan theatre, has been seen in New York this season. Many who have followed the work of Leo Ditrichstein as a farceur declare that this, his latest laughter play, surpasses any of his former works as an author, while as an actor he is perhaps more clever and pleasing in "Before and After" than ever before. There have been so few comedy offerings in New York this season that "Before and After" comes most opportunely, and that the public appreciate this fact is evidenced by the audiences at the Manhattan. In this representation, too, one may see a really clever play interpreted by an exceptional company. It is safe to say that no better organization of comedians than that which develops the fun in Mr. Ditrichstein's farce has been gathered in New York in years. Fritz Williams, George C. Boniface, Jr., Thomas A. Wise, Mr. Ditrichstein, Roy Fairchild, John Daly Murphy, Katherine Florence, Georgie Lawrence, Kenyon Bishop, Jean Newcombe, Helen Warren and Mabel Findlay indeed make up a fine company, and they have in the play material worthy of their talents. But one matinee a week—on Saturday—is given at the Manhattan.

—The Union County Republican Committee will meet at Elizabeth on Thursday night, January 11, for organization.

—The various committees of the Common Council have arranged to hold meetings within a short time to plan their work for the coming year and to become acquainted with the details of city government.

Advertised Mail Matter.

Plainfield, N. J., Jan. 2, 1906.
E. H. BIRD, P. M.

Allen, Mr.	Hardy, Mrs. John
Bowen, Mrs. S. V.	Hargey, Mrs. G. L.
Brandt, Mrs.	Hollingsworth, Mr. Ed. V.
Bawes, Miss L.	Hauston, Miss E.
Barnett, Mr. S.	Holcomb, Mrs. C. C.
Burke, Mrs. M.	Hafenrichter, Mr. Reuben
Beeken, Mrs. A.	Kline, Jr., Mrs. W.
Brown, Mr. V. V.	Lee, Mr. and Mrs. Walter
Bormain, Mr. Fred	Miller, Mrs. Walter
Campbell, Miss M.	Moore, Mrs. H. G.
Campbell, The Misses	Mullener, Mrs. H.
Carter, Miss B.	The Dr. George Place Clements, Pres. Spec. Co.
Collins, Mrs. W. E.	Smith, Mr. J. M.
Castellano, Mr. L.	Timpson, Mrs. S. E.
Crayal, Mr. James	Taylor, Mrs. Kate
Campbell, Mrs. J.	Thompson, Mr. and Mrs. J. H.
Cruse, Mrs. Geo.	Taylor, Mr. W. P.
Cumming, Mr. Geo.	Unier, Mrs. J. M.
Dea, Mrs.	Vanderpoel, Mr. J.
The Deep Spring Water Co.	Vandissen, Mrs. B. C.
Dufford, Eliza W.	Wilcox, Mrs. Fairy
Dilts, Mr. C. C.	Weenis, Mrs.
Epherson, Miss N.	Williams, Jos. S.
Fury, Miss Violet	Workman, Mrs.
Fallin, Mrs.	H. C.
Gordon, Mr. W. T.	Yoffe, Mr. J.
Green, Mrs. E. S.	
Hummer, Mr. H.	
Hill, Miss	
Herrick, Mrs. I.	
Haines, Miss Julia	

Please Say "Advertised."

SPORTS HERE AND THERE

GOLF.

Leighton Calkins, as chairman for 1906 of the handicap committee of the Metropolitan Golf Association, has sent to each club in the association a large and complete blank report to be filled in. The returns from these clubs, based on the handicap system introduced by Mr. Calkins, will comprise the handicap list for the coming year. The report also provides for general information about each club and the golf courses.

CLOSED PORTALS.

The Grand Master Workman, the law and finance committees of the A. O. U. W., will hold an important meeting at Camden on Saturday.

District Deputy H. R. Thorn and Grand Trustee Edward Mosher installed the officers-elect of Phillipsburg Lodge, A. O. U. W., last night.

Past Department Commander W. C. Smith, of the G. A. R., acted as officer of the day at the installation exercises of Ulric Dahlgren Post, Elizabeth, on Tuesday night.

Winfield Scott Post, No. 73, G. A. R., and the Women's Relief Corps will install their officers-elect jointly on Tuesday night, January 9. It is expected that there will be large delegations present from nearby towns and some of the department officers will also attend.

A STATE COLBY LEAGUE.

Reform Move Against Bosses Organized in Newark.

A committee made up of Assemblyman William P. Martin, Sheriff Frank H. Sommer, Gardner Colby, Benjamin F. Jones and Lathrop Anderson, all members of the Republican Committee for Limited Franchises and Equal Taxation, of Essex county, began yesterday the task of seeking a way and means of organizing a State league for the furthering of the tenets of limited franchises and equal taxation as advanced by followers of Senator-elect Colby, of Essex, and Mayor Mark M. Fagan, of Jersey City.

They will immediately feel the pulse of voters in Hudson, Passaic, Morris and Union counties and will branch out from Essex county with the reform movement against the one man power evil in Jersey politics. And they have entered the field of work with the utmost confidence that the result of the work will be the biggest reform move that ever struck the State.

Judging from the effects shown in Essex county alone where Colby beat Lentz and the regular organization in the last election, the Colby supporters think that with branches established throughout the State much can be accomplished not only for the downfall of Major Carl Lentz, but to add to the rebellion against bosses in the other counties.

It is not definitely decided when the committee will report, but it is likely a special meeting will be called when preliminary work has been done.

The plans for a State league was launched at a meeting of the Colby committee Tuesday afternoon, at which the Senator-elect, all of his Essex Assemblymen and several other influential Republicans were present. The meeting was held in the new headquarters in Newark. Lathrop Anderson, who was willing to be pitted against Major Lentz in a fight for the chairmanship of the county committee and was beaten, presided at the meeting. There was a general discussion as to a State league, and as an evidence of the good faith of the exhorters present it was suggested that a collection be taken up then and there. To this fund was subscribed $2,700. There was some talk as to what name the new body should take. Some approved of the present name of the Colby committee, but others objected. It was finally decided to determine upon a name later.

—For best results advertise in The Daily Press.

When a Fire Breaks Out

what a feeling of safety to know that you are fully protected against loss.

We represent the Strongest Insurance Companies, in the world, and would be pleased to write a policy for you.

Elston M. French,

171 North Ave.,

Tel. 24. Plainfield, N. J.

New York Office:

141 Broadway.

TO MEET FOR DUTY AND SERVICE MEDALS

COL. COLLINS ISSUES ORDERS FOR REGIMENTAL REVIEW WEDNESDAY EVENING

For the regimental review to be held in Trenton Wednesday evening, these official orders were issued yesterday by Colonel Collins, through Adjutant John M. Rogers:

1. The regiment will assemble in the armory on Wednesday, January 10, 1906, for a review to his excellency, the governor and commander-in-chief of the National Guard of New Jersey, on which occasion the Collins medal, National Rifle Association medal, service medals and 100 per cent. duty medals will be presented to those entitled to them. Uniforms and white gloves will be worn.

2. First call, 8:30 p. m. Assembly, 8:30 p. m.

3. The staff will report to the commanding officer at 8:15 p. m. Non-commissioned staff, band and field music will report to the adjutant at the same hour.

4. Following are the details for guard: Officer of the guard, Lieutenant Amos P. Potts, Company D; Company A, one sergeant; Companies B and D, one corporal each; Companies A, B, D and E, three privates each. Details will report to Lieutenant Potts at 7 p. m.

The movements of the companies of the First and Third battalions from stations will be as follows:

Companies C and I, 1 p. m.; Company K, 7:15 p. m.; Company M, 7:15 p. m., via Central Railroad of New Jersey; Company F, 7 p. m., via New Jersey and Pennsylvania Traction Company; Company G, 7 p. m., via special train, Pennsylvania Railroad; Company H, 6:55 p. m., via Pennsylvania Railroad; Company I, 7:15 p. m., via New Jersey and Pennsylvania Traction Company.

By order of

COLONEL COLLINS.

John M. Rogers, Adjutant.

DEFENDANTS ARE ON THE INCREASE NOW.

In Spite of the General Prosperity Is Report From Board of Guardians Made to the Governor.

In its tenth annual report to the governor, the New Jersey State Board of Children's Guardians remarks that, in spite of the general condition of prosperity in the State, and the fact that there has been nothing to disturb the labor market, the commitments of dependent children have continued to increase. No less than 218 children have been committed during the year, more than half of whom have come from Hudson county. The board feels that to a certain extent the increase may be taken to indicate confidence in the method and conduct of its work, and says it has every reason to believe that the county and municipal authorities are well satisfied with it, and that the friends and relatives of the children feel sure that they will be well cared for.

President Hugh F. Fox, of this city, says it is only by the utmost vigilance on the part of the board and its steady pressure upon the committing officers that the number of dependent children is kept within reasonable bounds. The investigation of the children who are newly committed is, he says, so clearly in the interests of the counties that no local official has ventured yet to question it. In the opinion of Mr. Fox it ought not to be necessary for the State board to make such investigation, and the very thoroughness of its work in this direction, he says, encourages the overseers of the poor to laxity. Of the 218 children committed during the year, 84 were found to have relatives able, and in many cases perfectly willing, to give them support, and the children were accordingly turned over to them.

Miss Frances Day, general agent of the board, makes the suggestion that the board should have jurisdiction over the mothers of illegitimate children who are committed to an almshouse. President Fox suggests that this could be covered by an amendment to the desertion act, which at present deals only with deserting fathers. A bill to cover this point was introduced at the last session of the Legislature, but no action was taken. Mr. Fox says the importance of the measure was not appreciated and urges its adoption when the Legislature is again convened.

The report shows that at the opening of the last fiscal year, November 1, 1904, there were 539 children in the care of the board and nine in almshouses. This, with the 218 children committed during the year, makes 766. At the close of the year, October 31, 1905, there were 602 children under the care of the board and two in almshouses. During the year 162 children were discharged. Of the 602 children at the close of the year, 336 were in boarding homes and 266 in free homes.

—"The White Store" will be opened tomorrow by the new firm of A. E. Force & Co., and an advertisement on the second page of The Daily Press today will tell you of the innumerable bargains that will be offered at a great reduction in price. This business was formerly conducted by Hill & Shupp, who retired January 1. The new firm is a hustling one and many improvements will be inaugurated.

YERKES SHARED WEALTH WITH WIDOW AND ART.

Residence to Later Become "Yerkes Galleries," with Endowment of $75,000.

New York, Jan. 4.—Providing bountifully for his widow and making unexpected bequests in the interest of art, education and charity, the will of Charles T. Yerkes was read yesterday before the relatives in the Fifth avenue residence at Sixty-eighth street. The estate left by the financier, his lawyers say, is worth $14,000,000, while others declare it is worth $22,000,000, and that out of this more than one-third goes to the widow, and is shown by the fact that she has the use of the Fifth avenue residence during her lifetime, the income from between $3,000,000 and $4,000,000, and all Mr. Yerkes' household goods. At her death the residence, with its rich collection of art, becomes the "Yerkes Galleries," with an endowment of $750,000, while a provision of about $6,000,000 is made to found and endow in the Bronx what promises to be one of the richest hospitals in the world.

To reap the benefits from this will a clause provides that the widow must yield her dower right, which under the laws of Illinois entitles her to one-third of her husband's real and personal estate. Mrs. Yerkes, from all accounts, is greatly pleased with the privision that her husband made for her, and Clarence Knight, the Chicago lawyer, who read the will, says she has agreed to its provisions.

Though Mr. Yerkes specified his legal residence as Chicago, he bequeathed nothing to that city outside of the $100,000 given to the University of Chicago for the maintenance of the Yerkes obesrvatory. To New York, however, the testator was exceedingly generous, providing that after the death of his wife practically all his estate, with the exception of $2,000,000, shall be used for the benefit of the people of New York. Each of the two children get $500,000 and, outside of the bequests to the servants and friends, the main portion will eventually come back to the city.

LEGISLATURE MUST GO ON RECORD ON LICENSES.

Clergy and Laymen to Make Aggressive Campaign on Question of Local Control of Saloons.

Today a conference is being held in the Y. M. C. A. Hall at Trenton of ministers and laymen of the State who favor good government and the rule of the people, to consider presenting "home rule" measures at the next session of the Legislature. The meeting was called to order by the Rev. S. E. Nash, of the Anti-Saloon League, under whose auspices the conference is held.

A meeting was held in Newark, December 20, and it was decided to make an aggressive campaign for the passing of local option measures at the coming session of the Legislature. The meeting today is a most representative one, and plans are being discussed and suggestions made as to their completion. It is the idea to start such an agitation from one end of the State to the other that the Legislature will be forced to place itself on record either one way or the other.

A bill was introduced in the last session by Senator Childs, but never got any further than committee. A hearing will be asked for either before the Senate or the House and an aggressive fight made to force the measure through. It is said that the bill of the last session was introduced too late, but this year it is the purpose to have one introduced in the first part of the session and the fight continued until the Legislature adjourns.

CONTEST OVER REWARD IN LONG MURDER CASE.

Plainfield Policemen Fighting Farmer's Claim to Money at Trenton.

The contests over the rewards offered by the city of Trenton and the county of Mercer for the capture of Charles Long, the negro, who is to be hanged next month for the murder of Matthew Cunningham, was begun in the Court of Chancery, at Trenton, yesterday, when Florence S. McCarty and Maurice Higgins, members of the police force of Plainfield, filed a statement of their claim to the rewards, which, under interlocutory decrees, have been paid into court.

McCarty and Higgins, in their statement, detail the work which they did in connection with the capture of Long on the farm of Franklin Van Nuis, in Piscataway township, Middlesex county. In refuting the claim made by Van Nuis that he captured Long, and that McCarty and Higgins were shown his hiding place by him, the State asserts that Van Nuis, far from assisting in Long's capture, aided and abetted Long, kept him at his farm for three or four days without letting the police authorities of either Trenton or Plainfield know of his whereabouts, and fed and housed him while he knew that the police were searching for him.

Sobriety Order at City Hall.

The New Year's reception next year at City Hall, Jersey City, probably will be free from the revelry that was witnessed last Monday. Several officials liberally served drinks and cigars. Mayor Fagan has ordered that no intoxicants be permitted again at the receptions.

FANWOOD'S NEW MAYOR MAKES APPOINTMENTS.

Collector Sheelen Complimented for Excellent Condition of Tax Books and Treasury.

At a meeting of the Fanwood Borough Council last night Wright Babcock, the newly elected Mayor, made the following appointments:

Members of the Board of Health, Thomas S. Young and Octavius Knight; night patrolman, John Logan; emergency day patrolman, Augustus Sheelen; borough recorder, Charles Sheelen; library association, F. D. Warren, president, and Mrs. William E. Gibbs, the latter to succeed herself; borough attorney, W. R. Codington.

Borough Collector and Treasurer Charles Sheelen rendered his report, showing the largest cash balance the borough has ever had. At the present time his books are entirely clear of all personal, poll and dog taxes, something very unusual even for a place the size of Fanwood. Mr. Sheelen was complimented by the councilmen for his work.

Thomas S. Young was also appointed a councilman to fill the vacancy made by Mayor Babcock's election.

ANCIENT PAPERS PROVE TITLE.

Claims to Land Based on Deed from Gov. Stuyvesant Upheld by Court.

Historic paper were exhibits in an ejectment suit in the Hudson County Court yesterday. The suit was brought by Joseph Schmidt to obtain possession of certain lands in West Hoboken claimed by Henry Traphagen by right of grant and adverse possession. The property had been sold to Schmidt by the Hoboken Land and Improvement Company, formed by the Stevens family of Hoboken, who owned the entire city and a portion of West Hoboken.

The exhibits were parchment maps and deeds, including a deed of Governor Peter Stuyvesant to Nicholas Varlet in 1663, and a confirmatory grant from Governor Carteret. The Traphagens, who had a farm that extended from lower Jersey City up to West Hoboken, also claimed possession by the Carteret grant, and produced the ancient paper.

Justice Dixon held that the question was whether the Traphagens had occupied the land for the last twenty consecutive years, and that as Traphagen had failed to establish his title by adverse possession he ordered a verdict for Schmidt.

ARRESTED FOR HOLD-UP.

Boy and Man Taken—Shotgun and Masks Found.

New Brunswick, Jan. 4.—Detectives arrested Tony Cavarra, an Italian boy, ten years old, and an Italian man here yesterday, on suspicion of being connected with the hold-up, on December 28, of William Shiek and William F. Harkins, of the Delaware River Quarry and Construction Company, when a satchel containing $5,200 was stolen. The boy was held for two hours, and, after examination by the officers, was released. The man was held.

The man, whose name is withheld, and the boy were found in the old Tenneson house in the Sixth ward, a favorite resort of Italians. Boys playing yesterday in the canal, which was drained Monday, found a shotgun. This, with the discovery of four masks made from flour bags, led the officers to visit the house, where there is an Italian bakery. The boy had a gun when arrested.

JURY COULD NOT AGREE.

No Verdict in Belvidere Breach of Promise Case.

Belvidere, Jan. 4.—The jury in the suit of Anna Kelley against Edward Kane for $10,000 damages for breach of promise, came in two hours after retiring on Tuesday evening and reported they could not agree. The Court refused to accept this and ordered the jury back with strict orders to reach a verdict if possibit. The jury then remained out all night and at 5 o'clock yesterday morning again came before the Court and announced a disagreement. The Court then discharged the jury until January 17.

During the night W. W. Shipman, of Karrsville, one of the jurors in the case, was taken ill and for that reason Judge Shipman stated that he was compelled to accept the disagreement.

Files Cross Divorce Bill.

William J. Barry, an actor, of Newark, filed yesterday a cross bill to a suit for divorce instituted by his wife, Emma Ermina Barry. Barry alleges the statutory offense and names several men, among them a clerk in the employ of the Newark Tax Commissioners. Mrs. Barry also alleges misconduct on the part of her husband, who in his bill denies her accusations. The Barrys were married October 19, 1898. They separated in 1903. Barry is known to the vaudeville stage as Weston.

Crocker Chosen Trustee.

Elizabeth, Jan. 4.—Creditors of the Elizabeth Wagon Works met Tuesday afternoon at the office of Prosecutor N. C. J. English and chose Roland D. Crocker, of Newark, as trustee in the bankruptcy proceedings of the firm. The prosecutor's office was filled with creditors from a number of cities and half of the lawyers in town were present as representatives of some interests.

JERSEY'S NEW COMPANY FEES.

Increase in Number Formed in 1905 Compared With 1904.

Trenton, Jan. 4.—The State's revenues for 1905 from the incorporation of new companies exceeded those from the same source for 1904 by upward of $100,000. There was also an increase for the year of 283 in the number of companies chartered. The books of the secretary of State's office show that at the close of business on Saturday 1,912 companies had been chartered during the year, as against 1,629 the preceding year. The receipts from filing fees for the year were $257,467,47, as against $147,659.74 for 1904, making the exact increase in revenue $109,807.74.

The number of companies incorporated and the amount received in fees during each month of the year 1905 follows:

	No. of Companies.	Fees.
January	166	$13,176 10
February	152	12,024 56
March	175	36,978 75
April	155	29,048 16
May	233	37,295 70
June	159	45,329 85
July	138	11,646 75
August	131	16,897 50
September	132	20,424 40
October	147	8,581 75
November	146	10,188 95
December	178	15,876 00
Totals	1,912	$257,467 47

SON'S SOLITUDE FATAL.

Paterson, Jan. 4.—John Van Dyke, about forty-five years old, was struck by a Lackawanna train on the canal bridge, located a few hundred feet south of the High bridge, Monday night, and received injuries that will probably result in his death. Van Dyke with his aged father and a companion were walking along the tracks, and attempted to cross the canal bridge. A train was coming along the westbound tracks, and Van Dyke turned around to see that his father was aware that the rain was near. In doing so he failed to notice that another train was bearing down on him on the eastbound tracks, and he was struck by the locomotive of the train bound east and tossed to the towpath of the canal.

Van Dyke had several of his ribs on the right side crushed, and also several cuts and bruises about the face and head. He has a wife and five children.

SEIZED BY THE SHERIFF.

Vineland, Jan. 4.—Dr. Arvid Westerlundt, who recently announced that he would institute a free home for Catholic Feeble Minded Boys, is missing and notices are posted around town stating that his effects will be sold to satisfy a mortgage held by Father Mesney.

Westerlundt was employed as caretaker of a cottage at the Training School for Feeble Minded Boys and Girls for a year when he suddenly announced that he had received a fortune of $7,000 a year from an uncle in Sweden. He rented one of the finest houses in town and was quietly married to an estimable lady who had been employed at the training school as a governess.

He left town last week with his wife and, as his promises to return were not fulfilled, legal action was taken against him today.

Ferrybot Smashed in Fog.

New York, Jan. 4.—With one side of her upper structure smashed to bits and all her whistles screaming for help, the Erie Railroad ferryboat Passaic drifted helpless at 8:20 o'clock this morning in the dense fog that hung like a wet blanket over the North River. She had been rammed by the Delaware, Lackawanna & Western ferryboat Binghamton. Two men were injured, one seriously, and the boat itself was battered so badly that three tugs, answering the shrill call for assistance, had to tow her to her slip and thence to a dry dock.

A tug with two mud scows grounded and sank on the tail of the Romer Shoals, off Sandy Hook, early this morning during the southwester and thick weather.

Friends Surprise a Seagoer.

Rudolph Bleyer, nephew of I. H. Boehm, who sailed for Austria today, was tendered a surprise by the clerk's of Boehm's store last night. The affair took place at Mr. Boehm's home and was greatly enjoyed by a large gathering. During the evening Mr. Bleyer was presented with a handsome silver clothes brush.

Septuagenarians to Wed.

Worcester, Mass., Jan. 4.—Martin Green, seventy-five years old, a brother of the late Andrew H. Green, father of Greater New York, has announced his engagement to Mrs. Joseph Sampson, of Wareham. Mrs. Sampson is seventy-two, and her friendship with Mr. Green dates back forty-five years.

Antietam Command Installs.

Antietam Command, Union Veterans Union, installed its recently elected officers last night. Visitors were present from Jersey City, Elizabeth and other places. The installation was followed by an entertainment and social period.

—The olive oil sold by Neuman Brothers is of a superior quality. They import it themselves directly from France.

WINTER SUITS AND OVERCOATS.

$10.00 Men's Suits Reduced to	$5.95	$10.50 Overcoats Reduced to	$5.50
$12.00 Men's Suits Reduced to	$6.90	$12.00 Overcoats Reduced to	$6.50
$14.00 Men's Suits Reduced to	$8.50	$15.00 Overcoats Reduced to	$8.50
$16.00 Men's Suits Reduced to	$9.90	$18.00 Overcoats Reduced to	$9.90
$20.00 Men's Suits Reduced to	$12.50	$22.00 Overcoats Reduced to	$12.50
		$25.00 Overcoats Reduced to	$15.00

BIG REDUCTIONS IN BOYS' SUITS.

$4 and $4.50 Suits Reduced to $2.50 | $2.50 and $3 Suits Reduced to $1.95

New York Clothing Co.,

202-204 W. Front St. M. Weinberger, Mgr. Plainfield.

M. ABRAMS, 229-233 West Front St., Plainfield, N. J.

MEN'S HOLIDAY SLIPPERS.

MOROCCOS, KIDS, ALLIGATORS, RUSSIA CALF AND GOAT SKIN.

In every fashionable form, of the best materials and workmanship at the lowest prices.

No present brings greater comfort and satisfaction to a man than a pair of slippers.

Slippers for the Old Men, for the Young Men, for the Boys and Girls.

WOMEN'S SLIPPERS IN GREAT VARIETY.

Watch our Bargain Counters from now until the Holidays for Bargains in Slippers. Prices, 45c, 59c, 75c, 89c and 95c.

SPECIAL SALE ON ALL RUBBER GOODS.

Take advantage of the Specials mentioned below for a substantial Christmas present:

Boys' Storm King Boots, sizes 3 to 6, at 2.65
Youths' Storm King Boots, sizes 11 to 2, at 2.00
Men's Storm King Boots, sizes 6 to 11, at 3.00
Child's Storm King Boots, sizes 8 to 10½, at 1.50
Child's Short Boots, sizes 6 to 10½, at 1.15
Men's Arctics, sizes 6 to 11, at 1.00

ANNUAL JANUARY MARKDOWN SALE

Overcoats and Suits.

Underwear, Single Trousers, Gloves, Caps, &c.

All must move—if prices will do it.

Werner's Clothing House,

206 WEST FRONT STREET.

TRENTON SIDETRACKED.

Business Men Object to Reading Withdrawing Express Trains.

A petition signed by Governor Stokes, Colonel Washington A. Roebling and other bankers and business men of Trenton is to be presented to the officials of the Philadelphia & Reading Railway Company, protesting against the taking of Trenton express trains from the Philadelphia and New York division of the road. With the change of time last month seven express trains were removed from the local schedule, and Trenton traffic must now depend almost exclusively on slow trains between Trenton and New York and Philadelphia.

The business men of that city declare that the Reading seems to care only for the through passenger business between New York and Philadelphia and to cater only to the freight business of Trenton. They assert that a freight boycott will be established against the road unless the passenger service is improved by the restoration of the old schedule.

DOG SAVED HOUSE.

Barked Until Master Went to Room Aflame.

"Dewey," a fox terrier owned by Howard W. Freeman, of Thomas street, Bloomfield, saved yesterday afternoon his master's house from being destroyed by fire. A lace curtain was blown against a lighted gas jet and in a moment the room was all ablaze.

Mr. and Mrs. Freeman were on the front porch at the time. "Dewey" had been asleep on a rug in the bedroom, where the fire was. The animal ran down the stairs, loudly barking. Mr. Freeman commanded the dog to keep quiet, but it kept up its barking and then seized its master's coat and tried to pull him into the house.

Mr. Freeman had never known "Dewey" before to act in such a peculiar manner, and he saw that something must be wrong. He followed the dog into the house and was greeted by volumes of smoke. An alarm called out the fire department and the flames were extinguished.

BRINGS SUIT FOR $500,000.

Action Against Hamilton F. Kean and Others to Recover Unsold Securities.

Conflicting sections of the corporation laws of New York State may operate against Harry T. Gause, a shipbuilder, of Wilmington, Del., in a suit argued yesterday before Judge Leventritt, of the Supreme Court, New York, in which Hamilton F. Kean is one of the defendants. Gause entered into an agreement with the old Trust Company of the Republic, now the Commonwealth Trust Company, in 1902, whereby the latter was to market for him at a price of not less than $500,000 securities of the United States Shipbuilding Company that he held.

When the Shipbuilding Trust failed, with his securities unsold, Gause sued the trust company for the half million dollars. Because that suit has never come to trial, owing to many delays on technicalities, Gause now sues the stockholders of the company for that amount. The latter include August Belmont, Perry Belmont, George C. Boldt, Arthur H. Hagemeyer, Stuyvesant Fish, Hamilton F. Kean and Robert V. Cortlandt, who hold the stock for their customers.

Yorke Allen, counsel for one of the stockholders, contended in court yesterday that according to the law Gause could not sue the stockholders until he had first exhausted the resources of the trust company. Counsel for Gause declared that the second suit was permissible on the ground that such a suit must be brought within two years.

O'Neil to Play Matinee.

Joe G. Weimer, advance representative for James O'Neil, was in the city today making arrangements for the actor's appearance at the New Plainfield theatre Saturday, January 13. The great tragedian has consented to play a matinee, but did so only after Manager Counihan had talked to him for nearly two hours in New York yesterday afternoon. In recent years Mr. O'Neil has not been playing matinees outside of the largest cities.

—Advertise in The Daily Press.

ROADSTERS' CALENDAR.
Sun Rises 7:24 a. m.
Sun Sets 4:47 p. m.
Lanterns must be lighted 5:47 p. m.

THE DAILY PRESS.

THE WEATHER
Fair and somewhat colder tonight; Saturday, fair.
Maximum, 54; minimum, 37; 24 hours ending at noon today. Ther. at noon, 44.

Established May 10, 1887. PLAINFIELD, NEW JERSEY, FRIDAY, JANUARY 5, 1906. Two Cents a Copy—$5 a Year.

DEBATE COURT'S COST

Board of Trade Members Non-Committal as to Proposed Tribunal.

OPPOSED BY CORIELL

Cleaning and Checking of Greenbrook Urged Vigorously in City and Borough—Old Officers Re-elected Unanimously.

Measures for the regulation of Greenbrook's flow, the District Court question and the proposed spite-house ordinance were the subjects discussed at the annual meeting of the Board of Trade last night. A bare quorum of twelve members were present and the discussions were not long. A committee was appointed to confer with the councilmanic committee on public affairs with regard to the work, and a committee was delegated to investigate the cost of maintaining a court.

The Greenbrook matter, which is not a new one—it is agitated whenever the stream overflows—was brought up through the presentation of a communication from Perrin Freres, glove manufacturers, Washington avenue, who asked the board to take some action in support of their effort to recover part of the cost of building a stone water wall along the brook back of their factory from the city or the county.

Charles Runyon questioned the propriety of asking the city to pay for any private work of the kind, and President Woolston explained that the overflow at the factory was largely, if not wholly, due to the New street storm sewer. The firm had come to the city through the instrumentality of the Board of Trade and felt that the body should help recover something of the expense to which they had been put through conditions not of their creation.

It was the consensus of opinion that if the New street sewer drove the water onto the firm's property the city should look into the matter, and on motion Mr. Woolston was instructed to confer with the chairman of the public affairs committee regarding it.

"While the Council is on that matter they might look into the whole question of checking the brook," said Mr. Runyon. It is time the two municipalities got together and cleaned that brook out. It seems to me the stream could be deepened and held to a straight line between Tier's dam and Washington avenue without much expense."

"A stone wall could be put up, and it would be a great benefit," said E. M. Laing.

W. H. Riley threw a new suggestion as to the treatment of the brook.

"Why can't the stream be improved with regard to its beauties and not solely from a materialistic standpoint?" he asked. Nicely sodded along the banks, it would be a thing of great beauty and a decided feature of the city. It seems to me the community is throwing away an advantage in not making the brook as beautiful as it might be. The improvement would mean dollars and cents in property values. If the improvement must come from private action, I will very willingly pay my share of a general contribution."

President Woolston introduced the subject of the District Court. He called for a discussion of it without expressing an opinion as to his stand for or against. The court proposition was not received with marked enthusiasm. It was discussed strictly from a dollars and cents standpoint, and the members were very evidently reluctant to go on record as supporting it unless a reasonable approach to self-sustenance could be assured for the tribunal. Ex-Sheriff B. Frank Coriell expressed emphatic disapproval of the project.

"The court is not needed here," he said. "Litigants can secure all the District Court justice they want by going to Elizabeth, and the expense of a court here would be altogether too much. It will cost the city very nearly $5,000 a year to maintain it. There will not only be the salary of the judge, but a court clerk must be paid, a court room must be provided and furnished, and a janitor will have to be hired. And the court would be of no earthly good to the city."

"Everybody wants to know what the thing will cost before considering it," said Mr. Runyon. "That is the vital point."

The general opinion coincided with that of Mr. Runyon, and Mr. Coriell and County Register Frank H. Smith were appointed a committee to learn what the expense of maintaining a court would be.

"Don't ask the court officers in Elizabeth for information," Mr. Smith warned Mr. Coriell. "They are not anxious to see a court here."

Mr. Runyon brought up the building ordinance, by suggesting that the board prod the Council into action on it. It was finally decided to allow

(Continued on Page 4.)

MR. HALL CONTINUES AS S. S. SUPERINTENDENT.

Annual Meeting of the Park Avenue Baptist Church Sunday-school.

Election of officers and reports for the past year composed the principal business at the annual meeting of the Park Avenue Baptist church Sunday-school, last night. Reports of the secretary, treasurer and superintendent of the primary department showed the school to be in a prosperous condition. After the transaction of routine business these officers were elected:

Superintendent, George E. Ball; assistant superintendent, Miss Florence G. Hawkins; superintendent home department, Mrs. David M. Runyon; superintendent primary department, Miss Elmira C. Runyon; secretary, Harry F. Cuming; assistant secretary, Matthew S. Mawhinney; pianist, Miss Mary Clark. A resolution was adopted expressing appreciation of the faithful services of the pianist, Miss Clark.

After the business there was a social hour and refreshments were served.

MEETINGS CONTINUE AT GRACE.

Evangelist Rines Meeting With Continued Success.

Increased interest has been manifested in the evangelistic services at Grace M. E. church, and the attendance last night was very encouraging. The meeting was led by A. D. Rines and his efforts met with success. Several persons in the gathering expressed a desire to lead a Christian life.

The service tonight will be of a special character and will be in the nature of a "song sermon." Mr. Rines will sing and other solos will be contributed by Miss Grace Carroll, of the Crescent Avenue church choir.

Both Mr. Rines and his brother, H. J. Rines, who has been kept from the meetings by sickness in his family, will be at all the services Sunday, assisting Dr. Parsons. They will be of an interesting nature and large attendance are looked for.

REVIVAL BEARING FRUIT.

Many Are Impressed at Faith Chapel Meetings.

A large congregation gathered at Faith chapel, last night, to hear Rev. C. C. Luther, the evangelist, who has stirred the members and friends of the chapel by his earnest words. There is increased interest and many in the audience last night raised their hands for prayers and signified their desire to lead a better Christian life, while in the after meeting several persons were found to be under conviction.

Mr. Luther's remarks were based on the Bible story where Jesus stands at the door of the heart and knocks for entrance. He was very impressive in his earnest pleading for all to open the door of their hearts and let the Saviour in.

The meetings for the mothers and children yesterday afternoon were well attended and full of interest.

Working on Carnival.

A meeting of the general carnival committee was held at the Casino, last night, when material progress was made in the arrangements for the second annual production next summer for the benefit of Muhlenberg Hospital. The women's auxiliary committee met with those from the Board of Governors, and roughly outlined its plans. It is likely that the women will plan to erect a large tent in which will be a bazaar of all nations. There will also be a model of a hospital. It was decided to build the show on a larger scale than last year.

W. C. T. U.'s Plans.

The members of the Women's Christian Temperance Union, at a business meeting held yesterday afternoon, decided to hold a parlor meeting within the next two weeks, and discussed favorably plans for a medal contest to be held in the rooms early in February. Mrs. Frank Rowley, assisted by a committee, is in charge of preparations for these events. It is quite likely that the parlor meeting will be held at the home of Miss Anna Boice in Park avenue.

Nobleman to Speak.

Vladiner Gelesnoff, of Russia, has been secured as the speaker at the Y. M. C. A. meeting on Sunday afternoon at 4 o'clock. Mr. Gelesnoff is of a noble Russian family and is an exile for his faith. He is a very intelligent speaker. Charles L. Lewis, baritone of the Lotus Glee Club, will be the soloist and Martin A. Korff will be the violinist.

Infant Child Injured.

George Kunttgen, aged three years, of Oak Tree, was brought to the hospital last night, suffering with a cut in the cheek. The little fellow was playing out of doors near his home when he stumbled and fell on some glass. The cut, about two inches in length, was sewed up and the lad taken home.

ARCANUM TO FIGHT FEES

Against Paying Them to Certain Salaried Officers.

TO SEEK LEGISLATURE

Action Prompted by Hospital Physician's Charge for Signature—Newark Council's Plans.

Legislation for the regulation of fees charged by physicians in public institutions for signing death certificates where there are insurance moneys involved, or, if possible, the abolishment of all fees for such services, will be sough; by the Royal Arcanum this winter.

At a special meeting of Newark City Council such action was decided upon, and a committee was appointed to bring the subject before the other councils of the city and to get the latter to join in interesting Senator-elect Colby with a view to having him bring the matter before the Legislature. Behind it all is a story.

Little less than a month ago Ambrose Ham, a member of Newark City Council, died in the Essex County Hospital for the Insane, where he had been an inmate for several years. His family during his time in the asylum were unable to keep up his assessments in the council, and the payments were made by the council to the extent of between $400 and $500. After Ham's death it became necessary, as in such cases, in order to have the insurance money collected, to have an affidavit made by the physician who attended the deceased attached to the death certificate. Dr. Walter Stiles, a salaried employe at the asylum, was the one most in attendance on Ham, and he was asked by William Tries, Jr., a member of the council, to sign the papers.

Heretofore, according to members of the council, fees had not been charged for such accommodation, but Dr. Stiles told Tries that it would cost $5 for his signature to the papers. Mr. Tries, so he informed his brother members of the council, asked of Dr. Stiles, who received the fee and the physician replied that he did. In order to avoid any trouble and to expedite matters, Mr. Tries paid the physician and was later reimbursed by the council. The council took the matter up and appealed to the Board of Freeholders.

County Supervisor Johnson was told that the council had no fault to find with the payment of the money, but it did object to the payment of fees for such services to salaried hospital attaches. Mr. Johnson was asked if such fees were turned over to the county, and replied that they were not. A letter was then sent to County Collector Munn, whose opinion was sought. Mr. Munn wrote that the board could not control charges for such services by physicians. It was on the receipt of Mr. Munn's communication that the council decided to take the step.

PARKS TAKE TWO OUT OF THREE GAMES.

Roselle Puts Up Good Fight on the Alleys—Some Good Scores.

The Park Club bowling team continued its fast work last night, when it won two out of the three games with the Roselle Casino. Barlow was high man for the Parks with 209 in the first game, while the other members did good work in every game. F. O. Ball, as usual, rolled a strong even game. For the visitors, Howe almost equalled Barlow's score, rolling 200 in the first game. The Roselle team put up a good fight and made its opponents work hard from start to finish. The scores:

PARKS.			
Barlow	209	176	155
Townsend	160	178	161
Willis	147	175	185
Long	168	188	187
Ball	187	195	190
	871	912	878
ROSELLE.			
Patterson	199	180	166
Rawlins	155	168	187
Ostrander	161	150	...
Warner	157	184	155
West	...	...	190
Howe	200	157	177
	872	839	875

To Make Men Smile.

Roland Reeder, of New York, the well known humorist, cartoonist, impersonator and prestidigateur, has been secured to entertain the members of the Men's Club of the First Baptist church and their women friends on Monday night. Mr. Reeder is considered unusually good and is sure to furnish a pleasant evening. For this reason it was decided to invite the women friends of the club. In addition to Mr. Reeder the president of the club, S. St. John McCutchen, will make a few remarks.

DEATH CAME SUDDENLY FOR MRS. MARY L. FORCE

WIDOW OF A FORMER PARTNER IN THE DAILY PRESS SUCCUMBS.

Suddenly, and without any warning, Mrs. Mary L. Force, widow of William L. Force, for many years one of the proprietors of The Daily Press, died at her home, 22 Duer street, this morning. She was awakened by her alarm clock at the usual hour to prepare breakfast for her brother, William Laing, who resided with her. She awakened him as customary. While he was dressing he heard a peculiar noise in her room. Calling his sister by name and getting no response, he entered the room, where he was shocked to see her lying dead at the foot of the bed.

Mr. Laing summoned Mrs. Clarence L. Lyons, a neighbor, and then Dr. J. Hervey Buchanan. The latter found Mrs. Force had passed away. Death was due to heart failure.

Mrs. Force was the daughter of James Laing, brother of John W. Laing, during the early history of Plainfield proprietor of Laing's Hotel for many years. She was born in this city and always lived here. Throughout her life she was always doing good wherever she could. In her quiet manner she assisted the needy, never letting her left hand know what her right hand did, and many persons have been made comfortable through her ministrations.

Surviving Mrs. Force are two sisters, Mrs. Julia L. Force, of this city, and Mrs. N. C. Dunn, of Philadelphia; also two brothers, William and Hugh S. Laing. Notice of funeral will be given later.

F. E. BODIN NARROWLY ESCAPES FATAL INJURY.

Thrown from His Wagon in Runaway and Rendered Unconscious for Several Minutes.

Francis E. Bodin, an attache of William Jeffery's real estate office, narrowly escaped fatal injury in a runaway accident this morning. Driving from his home at Watchung to his office, his horse became frightened at Somerset street and Johnston Drive and ran away. Bodin was thrown out on his head and rendered unconscious for several minutes, afterward recovering sufficiently to board a trolley car and continue to town.

The horse ran all the way to Park avenue and was caught at Second street by Louis Moledezky. The animal was uninjured, but the wagon was a complete wreck. Bodin was compelled to visit Dr. Pittis' office to have cuts on his head dressed.

Borough School Matters.

Superintendent Krebs has found it necessary to divide the kindergarten class in the Somerset school. It now numbers sixty-three pupils and will probably reach seventy-five within a few weeks. The division is to be made at once and separate sessions will be held morning and afternoon. Mr. Krebs has also decided to omit the winter promotions, but pupils who are entitled to advancement will be given higher studies in their respective classes and will skip a class at the end of the term.

Will Build Handsome Residence.

Building Inspector Doane has granted a permit to Charles J. Rice, of West Seventh street, to have a house erected for himself at West Seventh street and Lee place. It will be a handsome structure in every particular and will be fitted with all improvements. The cost will be in the neighborhood of $10,000. C. Powell Karr, of this city, is the architect.

Wilbur on Legislative Committee.

At the regular meeting of the Union County Board of Freeholders in Elizabeth, yesterday, Freeholders S. P. T. Wilbur, Woodruff and Krausse were appointed a committee on legislation. The other business transacted was of a routine nature.

A Wedding Announcement.

Announcement has been made of the marriage of Miss Nellie Bird, daughter of Joseph Bird, of West Second street, and Richard Baldwin, of West Front street. The ceremony was performed at the bride's home on December 20.

New Building Ready Feb. 1.

The Board of Education has decided to open the new High School building on February 1. The contractors promise to have the structure completed at that time.

Taylor Fined $3.

Bartholomew Taylor, a laborer, 59 years old, of 315 East Seventh street, was fined $3 in the city court this morning. It was his third offense on the police books.

Tea at Mrs. Herring's.

Under the auspices of the McAll Auxiliary a tea will be held at the home of Mrs. F. O. Herring in Park avenue this afternoon.

CAN TRY CIVIL ACTIONS

Little-Known Fact Regarding Jurisdiction of the City Judge.

SAME POWERS AS J. P.

Brought Out By Discussion Over District Court—But Law is Not Mandatory and Judge Runyon Wont Do the Business.

In the discussion over the district court at the Board of Trade meeting last night, the fact was brought out that the city judge has jurisdiction enough over civil suits to make him very nearly a district judge in effect. Under the charter he may try civil actions up to $200.

His powers, as defined by the charter, are the same as those of a justice of the peace. The section covering the civil side of the city judgship reads as follows:

"The city judge shall have all rights, powers, and jurisdiction that justices of the peace have for the trial of civil actions before them; he shall be elected to serve three years, and his court shall be a court of record, the proceedings in which shall be the same as in courts for the trial of small causes, and subject to the same laws as far as applicable; judgments in said court may be appealed from in all cases in which appeals are allowed in courts for the trial of small causes in the same manner, and the Common Council shall provide a suitable and convenient place where the court of the city judge may be held."

That the city judge has the power to try civil actions has not been generally known. It was suggested last night that as the city judge must be a lawyer of standing, actions tried before him would be disposed of according to law and the rules of evidence, which is the principal argument in favor of a district court as opposed to the justices' jurisdiction.

There is one thing, however, that stands in the way of substituting the city judge for the justices in the trial of small causes, and that is the absence of a mandatory provision in the civil actions clause above quoted. Litigants, of course, and not compelled to bring their actions before the judge, and he is not under compulsion to take them if they do.

Judge Runyon is emphatically unwilling to handle civil actions. He is so firmly set in this attitude that he told a Daily Press reporter this morning that he would resign if the trial of civil actions in his court were made mandatory.

"I want no part of the justices' business," he said. "To sit up as a civil judge would mean in my case simply that I was bidding for the business of the justices. I don't want to do that, and in any event, under the fee system, the business would be very unprofitable. It would take up a lot of time that I, or any other lawyer, could put in much more profitably in other directions."

"How would you feel if the section was construed as, or made, mandatory?" he was asked.

"I'd get out of the office before I would handle the business."

PRIDEVILLE RESIDENTS MUST PUT UP MAIL BOXES.

Failure To Do So Will Deprive Them of Rural Free Delivery Service.

Postmaster E. H. Bird, in referring to the request of certain residents of Prideville for a mail delivery by regular letter carriers, instead of the present rural free delivery service, says that he put forth every effort to include that part of the borough in the rural free delivery territory and succeeded in his purpose whereby the residents now have one delivery every day.

The postal authorities at Washington issued an order instructing Mr. Bird to inform these people that they would be given until January 16 to establish mail boxes in front of their properties, and in case of failure to do so they could not expect any service.

Mr. Bird further says that according to the rules governing the postal business, residents of Prideville are not entitled to regular carrier service, as there is but one important street in that section and sidewalks are not generally laid. He says that the question as to whether a man pays little or much tax does not figure with the postal authorities in extending the service.

Events at Athletic Meet.

The schedule of events to be run off at the coming championship athletic meet of the Y. M. C. A. has been prepared by the committee in charge. The card includes standing broad jump, standing high jump, standing hop, step and jump, three standing broad jumps, running high jump, running high kick, running high dive, rope climb, potato race, shot put and one-quarter mile race.

ENGAGE NEW ORGANIST AT HOLY CROSS CHURCH.

Mr. Lee to Succeed Mrs. C. Frederick Odell.

Mrs. C. Frederick Odell has terminated her services as organist and choirmaster at the Church of the Holy Cross, and Mr. Lee, an organist and choirmaster in New York, has been engaged. He will take charge of the music at the church on Sunday. The men and boys' choir will be augmented by several new voices and it is hoped to make it one of the best.

There will be a little change in the order of services for Sunday. At 8 o'clock in the morning there will be holy communion and at 9:45 o'clock there will be a children's service and morning prayer with full vested choir. At 11 o'clock there will be holy communion and sermon. The children's service in the morning will take the place of the Sunday school on the first Sunday in the month.

The rector, Rev. George A. Warner, has organized a young people's Bible class, which will meet every Sunday morning except the first in the month at 10 o'clock. He will personally teach this class.

WILL RE-ELECT SMITH.

Republican County Committee's Annual Election Monday Night.

The Republican County Committee will hold its annual meeting next Monday night. All the offices are to be filled.

In all probability Chairman Frank H. Smith, of this city, will succeed himself. He has been in the chairmanship for only a year and no other name has been suggested. Charles Codding was chairman for five years, Hamilton Kean was chairman for four years, and the committee probably expects Mr. Smith to serve four or five years.

"I am willing to serve another term," said Mr. Smith to a Press reporter this morning. "I feel that if the committee wants me to serve it is my duty to assume some of the work that must be done for the organization."

O. F. C. GIVES A DANCE.

Held in I. C. T. Hall and Attended by Seventy-five Young People.

Sevent-five young people enjoyed an informal dance conducted in I. C. T. Hall by the Orange Field Club last night. Suhr's Imperial orchestra furnished the music and the delights of the waltz and two-step were enjoyed until 2 o'clock. Refreshments were served at midnight.

Berlin Banks was chairman of the committee of arrangements and he was assisted by the entire membership of the Orange Field Club football team, composed of Frank Emmons, William McCullough, George McVoy, Frank Shepard, Harry Joseph, John Todd, Roy Phillips, Vincent French, John McCullough, Charles Hellger, Evert Sherwin and Edward Kenner.

"CHICK" SULLIVAN DEAD.

Had Been a Resident of the West End All His Life.

James Sullivan, who resided in the West End all his life and was widely known in that section, died at his home on West Third street yesterday afternoon after a long illness. He had been known from boyhood as "Chick," and was employed for a long time at the Pond Tool Works. He was thirty-six years old and is survived by a widow and an aged mother. His father was a trackwalker for the New Jersey Central and was killed at the Park avenue bridge about ten years ago.

The funeral will be held from St. Mary's church tomorrow morning at 9 o'clock and the interment will be in St. Mary's cemetery.

Fourth Dinner-Dance.

The fourth in the series of dinner-dances under the auspices of the Plainfield Country Club will be held at the Casino tomorrow night. Good music will be provided for those wishing to dance, while others will be able to spend a pleasant evening playing bridge, billiards or in bowling. Mrs. Lena Hellstrom will serve the dinner. There will be four more dinner-dances at the Casino besides the one tomorrow night before Lent.

To Tell of His Travels.

John M. Whiton, who recently returned from a trip abroad, has consented to give a talk before the Men's CClub of the Congregational church, in which he will tell of his travels. The club will meet on Tuesday night, January 16, to listen to his address.

Death of John Slover.

John H. Slover, of Madison avenue, died at his home yesterday afternoon after two days' illness from pneumonia. He was thirty-nine years old and had been employed as a slater and also as porter at local hotels. He leaves a widow.

—By purchasing olive oil of Neuman Brothers you can save money. They import it directly from France, thus doing away with the middleman's profit. It is of superior quality and is strictly guaranteed.

SAW PICKPOCKET WORK

Sharp-eyed Little Girl Brings About Colored Crook's Arrest.

ROBBED A CONDUCTOR

Clever Detective Work by Officer Higgins In Tracking the Thief—A Futile Attempt To Escape.

Through the sharpness of a little girl's sight, a daring young pickpocket who worked on a Netherwood avenue car last night, was tracked down by the police and forced to give up his plunder. The case involved a clever bit of detective work on the part of Patrolman Morris Higgins.

Charles Vermeule, the conductor on the car, was the crook's victim. His car started from the Netherwood terminus early in the evening and gathered a heavy load on the way to the other end of the line. Early in the trip a youthful negro boarded the car and took his place on the platform. Vermeule didn't notice the colored youth particularly, and the latter had apparently no interest in anything but the panorama of houses and streets. At Washington and Fifth streets he got off.

Two or three blocks further on, as the car neared the depot, Vermeule reached for his watch to see if he was on time. Watch and chain were gone. A bright-eyed little girl who sat in an end seat watched the surprised conductor as he looked down at his watch pocket.

"Are you looking for your watch?" she asked. "Why, that colored man who just got off took it. I saw him lean over and pull it out of your pocket a little while before he got off."

Vermeule remembered then that the colored youth had pressed against him, while apparently making way for an oncoming passenger. He reported the case at police headquarters as soon as the trip ended. In his description of the negro he said the youth wore a coat with brass buttons, and Officer Higgins, who was called from reserve and put on the case, turned his sleuth-sense in the direction of seventeen-year-old Frank Brown, who works as a liveried errand boy for a Watchung avenue tailor. Higgins knew Brown as the principal in a police case during the past year, and went out on his trail.

Brown was not there, and Higgins went to his home on Muhlenberg place, and the cop found no trace of him there. Higgins dropped into a colored pool room on Madison avenue on spec. The speculation panned out. Just as he entered the place, Brown broke away from a group at one of the tables and bolted through a back door. Higgins gave chase and overtook him at the foot of the stairs. Brown was gripped and subdued in short order.

At the station house the watch chain was found in his pocket and he broke down and showed the officers where he had hidden the time-piece in an alley on Madison avenue. This morning he was held for the grand jury by Justice Mosher under $200 bail. His previous offense was committed in a cutting affray.

P. H. S. Baseball Prospects.

There will be a meeting of the Plainfield High School Athletic Association soon to elect a captain and select material for next summer's baseball team. Malcomb Davis and Phil Smith, last year's battery, are both candidates for the position. Joe Gavett, manager for the team, is already arranging the schedule. It is proposed to open the season early in April.

Gesang and Turn Verein Elects.

The Gesang and Turn Verein held its annual election last night with the following result: President, August Melcher; vice president, Walter Koeppel; financial secretary, August Wolff; recording secretary, Henry Bergen; treasurer, Louis Moraller; janitor of Saengerbund Hall, Rudolph Spiegel. The installation will take place next month.

Interscholastic Meet.

The athletic associations of the city high school, North Plainfield high school, Leal's school and the Westfield high school are considering an interscholastic meet. Committees from the four schools will meet to discuss the proposed event at the Y. M. C. A. on January 12.

Italians Seek Bliss.

Joseph Salello and Mary Colletti, of this city, were married yesterday afternoon by Justice J. E. Mosher in his office. The bride and groom were accompanied by Lorenzo Paoli and Antonio Larzo, who acted as witnesses.

Vice Chancellor in Town.

Vice Chancellor James J. Bergen, of Somerville, was in town this morning on business of a private nature. While here he called on a few friends.

A. E. FORCE & CO.

"THE WHITE STORE."

124, 126, 128 WEST FRONT STREET.

The Great Realization Sale opened Friday, Jan. 5th.

The Hill & Shupp stock must be turned into Cash to make room for new goods next month. To do so we make BIG REDUCTIONS in all departments.

$10,000 worth goes at 33⅓ cents on the Dollar.
$25,000 " " " 50 " " " "
$10,000 " " " 75 " " " "

The new firm does not propose to carry any stock over from one season to another, hence these Closing Out Prices on Dress Goods, Silks, Wash Goods, Laces, White Goods, Embroideries, Ribbons, Neckwear, Gloves, Hosiery, Knit Underwear, Soaps; Perfumes, Muslin Underwear, Handkerchiefs, Gents' Furnishings, Corsets, Linens, Domestics, Blankets, Quilts, Art Goods, Curtains, Carpets and Rugs. Housefurnishings and balance of Furniture Stock.

In the main aisle, in front of entrance, there will be several tables arranged with different lots of various kinds of merchandise displayed for easy selection.

1c lot, 2 & 3c lot, 5c lot, 8c lot, 10c lot, 12½c lot, 15c lot, 19c lot, 25c lot.

COME AND BE CONVINCED.

UNTIL FURTHER NOTICE, THIS STORE WILL CLOSE EVENINGS EXCEPT SATURDAYS, AT 5:30 O'CLOCK.

W. V. SNYDER & CO.

NEWARK, N. J.

Successful Launching of Our Annual Special Sale and the Big White Goods Sale.

That these annual events are of deep and vital importance to discriminating buyers of economical ideas is evidenced by the fact that the store is thronged with eager purchasers. They know it's the great money-saving opportunity of the year in the purchase of household and personal necessities. There's always a reason. This is the reason.

Here's More Good News:

OUR VERY BEST SHOES

At Special Prices During the Sale.

The Shoe Store comes to the fore with a host of remarkable special features for the big event of the next two weeks.

Women's Coltskin and Ideal Kid Button and Lace Boots with matt kid tops, low broad and Cuban heels; Goodyear welts; the reg. $5 kind to be sold at... 4.19

Women's Demi and Box Calf Blucher cut, and regular lace shoe, wide toes; low broad heels; best grade oak soles; Goodyear welts; all sizes and widths; regular $3.50 ..... 3.19

Women's Patent Leather and Coltskin Lace and Button Boots; some winged tips; low and Cuban heels; Goodyear welts; regularly $3.50, at 2.85

Women's Box Calf Lace Shoes —good strong soles; wide toes; low heels, all sizes and widths; regularly $2.00, at.. 1.69

Boys' Velour Calf Tan Shoes, made on the bulldog toe last; strong oak soles; sizes 2½ to 5½; regular $2.00, at... 1.69

Girls' Vici Kid Low Heel Lace Shoes; straight patent tip; good strong soles; sizes 11½ to 2; regular $1.50, at 1.35

Women's Demi Glace Calf Shoes —button and lace; coltskin lace with matt calf tops; and mannish Vici Kid Shoes with dull matt calf tops and straight patent leather tips; Goodyear welts; regularly $4.00, at 3.45

Famous "Rehan" Boots, made of coltskin, vici kid, box and demi calf; low broad and Cuban heels; kid and patent leather tips; welts and turns; our standard $3.00 special during the Annual Sale at 2.69

Women's "Peerless" Boots of box calf, vici kid and coltskin; kid and patent tips; low broad heels, wide toes, and Cuban heels with narrow toes; Goodyear welts; our popular $2.50 specialty in the Annual Sale only 2.20

Boys' Coltskin Lace Shoes; matt calf tops; rock oak soles; Goodyear welts; sizes 13 to 2, regular $2.50, at 2.20; sizes 2½ to 5½; regular $3.00, at 2.50

Children's Shoes—Sizes 6 to 8; reg. $1, at 85c; sizes 8½ to 10½, reg. $1.25, at 1.09

CORSETS.

Excceptional Opportunity to Buy a $2 Nemo Corset for $1.

For this sale only a limited quantity will be sold at 1.00—just one-half of its regular price.

The makers desire to demonstrate the exceptional wearing quality, excellent fit and up-to-date shape of the new Nemo Corset. They are positive that every purchaser will buy it again, even if they pay the regular price of $2.00.

The newest models fit slender, medium or short figures; sizes 20 to 30 inches.

A splendid lot of **P. N. and C. B. "A la Spirite" Corsets,** made of fine coutil; finished with lace, beading and ribbon; new straight front model; high bust; deep hip; extension back; with or without hose supporters; sizes 18 to 30; very special at..... 77c

A broken lot of our special brand **"La Premiere" Corsets,** various models and materials; boned with genuine whalebone; value from $5.00 to $10.00; very special at 2.95

Our expert fitter, Mrs. G. Wilson, will cheerfully fit and alter free of charge any of our "La Premiere" Corsets during this sale.

INFANTS' AND CHILDREN'S WEAR.

At 39c, Infants' Long Slips—Made of nainsook, turnover cuff; collar and cuffs finished with edge of very fine embroidery.

At 49c, Children's White Dresses —Also Infants' Long Slips of nainsook, in a variety of pretty styles; finished with tucking, hemstitching, embroidered insertions and edge, also edge of lace; infants to 2 years.

At 69c, Children's White Dresses —For Infants to 2 years of age; made of nainsook in a variety of pretty baby effects; all daintily trimmed with fine laces, embroidery, tucking or hemstitching.

SILK PETTICOATS.

Two selections for the Annual Special Sale that are bound to meet with the approval of the most fastidious:

Fine Taffeta Silk Petticoats in black or colors; deep accordion plaited flounces; finished with single or double ruffle or fancy ruche. A fine assortment to select from; Annual Special Sale price 4.95

Fine Taffeta Silk Petticoats, with deep accordion or section flounce, finished with hemstitching, fancy ruche or ruffle, in black and in all the season's desirable shades; suitable for street or evening wear; Annual Special Sale price 5.95

W. V. SNYDER & CO.,

BROAD STREET—NEWARK, N. J.—CEDAR STREET

THE DAILY PRESS may be obtained from the following Newsdealers and Agents. 10c. a week.

CITY.

Union News Co. .....R. R. Station
J. M. Harper .....411 Park Ave.
E. A. Laing .....149 W. Front St.
A. D. Mallinson .Fourth and Liberty Sts.
Trolley Waiting Room ...Watchung Ave.
M. Estil .....111 Park Ave.
W. E. Mattison .....85 Somerset St.
Debele & Stahl .....113 Somerset St.
Geo. Scribner .....331 Watchung Ave.
T. A. Garthwaite ....212 Watchung Ave.
A. Anderson .West Third St. and Lee Pl.

SUBURBAN.

Dunellen .....B. Siriski
New Market .....R. Burdick
Bound Brook .....Union News Co.
Somerville .....Jacob Gernert
Westfield ....C. F. Wittke, A. E. Snyder
Westfield .....Harold Major
Scotch Plains .....Chas. Elliott
South Plainfield .....Herber Cubberley
Fanwood .....Chas. Elliott
Netherwood .....J. Kiley

NEWS IN THE SUBURBS.

PLAINS AND FANWOOD.

Excelsior H. and L. Co., with an active membership of twenty-six, and B. and E. Co., with a membership of twenty-five, each got out twenty votes at the annual department election held Tuesday night. This hardly looks as though the recent law declaring the firemen's $500 exemption unconstitutional had killed the interest in the volunteer companies. It caused a big "kick" at the time, but the members are beginning to rally once more and taking an active interest in their respective companies.

The meetings held for the past two weeks by Rev. Mr. Hoffman at the Methodist church, will be brought to a close tomorrow night. The meetings have been very encouraging to the pastor, in point of attendance and interest shown by the members in the work.

Emil Jahn, who has been spending two weeks at home, returned yesterday to his studies at the Syracuse University, Syracuse, N. Y., where he is taking a course in electrical engineering.

Miss Louise Robison returned Wednesday to her duties as a teacher in one of the New York schools, after a ten days' holiday vacation.

The monthly observance of the Lord's Supper will be held at the morning service at the Baptist church Sunday.

Mrs. Frank Perry, of McKinley avenue, has been visiting her mother, Mrs. Henry Schreiner, of Mountain avenue.

William S. Rapp is spending a week visiting relatives and friends at his former home, Albany, N. Y.

Rev. T. Moore-Smith will lead the weekly prayer and praise service tonight at the Baptist church.

Watson's Great Reductions Suits and Overcoats.

Next week we take account of stock. Want to reduce it and clean out all broken lots of Overcoats and Suits. That's why the prices are reduced! In this sale former prices and cost not considered. You know what good clothes Watson makes and sells—and his prices are always low for prices given. Stop and think what these prices mean! We'll tell you. A lesson to Watson. It shows you when Watson reduces prices he doesn't hesitate, but cuts down deeply.

Overcoats.

$40 Overcoats reduced to	$32.00
$30 Overcoats reduced to	$21.50
$25 Overcoats reduced to	$19.50
$20 Overcoats reduced to	$16.50
$18 Overcoats reduced to	$14.50
$15 Overcoats reduced to	$11.50
$13 Overcoats reduced to	$9.50

Suits.

$22 Suits reduced to	$16.50
$20 Suits reduced to	$15.50
$18 Suits reduced to	$14.50
$16 Suits reduced to	$13.00
$15 Suits reduced to	$12.50
$13 and $12 Suits reduced to	$9.50

GEO. WATSON & CO.,

BROAD AND MARKET STREETS,

NEWARK, N. J.

Miss Evelyn Buckley, who has been visiting her aunt, Miss Susie Parse, has returned home.

Several from here attended the O. F. Club dance, held last night in the I. C. T. Hall, Plainfield.

PERSONAL.

Elliott Hughes, of Boston, has returned home after a visit to his sister, Mrs. Kenenth Robbie, of Washington avenue.

Dorsey Hyde, Jr., of Belvidere avenue, a student at Rutgers College, will return to his studies on Monday, after the holiday vacation.

Miss Huola B. Lane, after spending her vacation with her mother, Mrs. Sarah C. Lane, of West Third street, returned on Tuesday to Cheyney Institute, in Pennsylvania. Miss Mary Randolph, graduate of the Plainfield High School, accompanied her and will be secretary for Prof. Hugh M. Browne, principal of the institution.

—Advertise in The Daily Press.

—The annual meeting of the Board of Governors of Muhlenberg Hospital will be held in February. Reports for the year will be presented and officers chosen.

SPECIAL OFFER.

Sweaters, formerly 2.00, special	98c
Golf Vests " 1.50, "	75c
Waists, sold at 2.00, special	98c
Wrappers, were 1.25, special	59c

THE PARIS

214 W. FRONT ST. J. A FASS, PROP.

USEFUL HOLIDAY GIFTS FOR MEN AT

O. M. DUNHAM'S, 129 Park Ave

Neckwear, Suspenders, Gloves, Handkerchiefs and Mufflers. Cardigan Jackets, Fur Caps, etc. Also Suit Cases and Trunks.

KOLB'S SPECIALS FOR SATURDAY

112 WEST FRONT ST. TELEPHONE 295-R.

Assorted Chocolates and Bon Bons or All Chocolates	25c
Peanut Kisses	14c
Mexican Kisses	20c
Assorted Molasses Mixture	14c
Assorted Fruit and Nut Butter-cups	15c

All our goods are made on the premises fresh every day. Ice cream and water ices delivered at all times.

WALL PAPER PAINTS

ASK YOUR DECORATOR FOR OUR BOOKS OR CALL WITH HIS CARD.

FOSTER-CORY CO.

554 BROAD STREET NEWARK

Reading System

New Jersey Central.

Stations in New York foot of Liberty, and Twenty-third Street and North River.

In effect December 3, 1905.

For New York—2.17, 3.37, 5.36, 6.02, 6.29, 6.57, 7.25, 7.28, 7.55, 7.47, 8.02, 8.11, 8.30, 8.36, 8.46, 9.30, 9.59, 10.28, 11.00 a. m., 12.03, 12.44, 1.18, 2.31, 2.49, 3.44, 4.13, 4.47, 5.53, 6.29, 6.43, 7.08, 7.32, 8.27, 9.27, 9.40, 10.17, 11.28 p. m. Sunday trains—2.17, 3.37, 4.47, 7.40, 8.01, 8.52, 9.34, 10.02, 9.49, 10.32 a. m., 12.40, 1.45, 2.40, 3.17, 3.30, 5.41, 6.35, 6.48, 8.13, 8.27, 8.35, 9.42, 10.22 p. m.

For Newark—5.36, 6.29, 6.57, 7.05, 7.28, 7.47, 8.11, 8.36, 8.46, 9.30, 9.59, 11.00 a. m., 1.18, 2.31, 2.49, 3.44, 4.13, 4.47, 5.53, 6.29, 7.08, 7.32, 9.40 p. m. Sunday trains—7.40, 8.01, 8.52, 9.34, 10.02, 10.32 a. m., 12.40, 1.45, 2.40, 3.17, 3.30, 5.41, 6.48, 8.13, 8.35, 9.42, 10.22 p. m.

For Somerville—5.19, 7.11, 8.21, 9.17, 9.55, 11.00 a. m., 1.01, 1.41, 2.02, 2.11, 3.30, 4.33, 5.03, 5.29, 6.04, 5.57, 6.19, 6.38, 7.12, 7.33, 8.08, 9.37, 10.23, 11.26 p. m., 12.59 night. Sunday trains—5.45, 8.42, 11.13 a. m., 2.03, 3.40, 5.37, 7.05, 8.30, 10.15, 11.16, 11.25 p. m.

For Flemington—7.11, 11.00 a. m., 2.11, 5.29, 6.19 p. m. Sunday—8.42 a. m., 5.37 p. m.

For Phillipsburg and Easton—5.19, 8.21, 9.55 a. m., 2.11, 5.29, 6.38 p. m. Sunday trains—5.45 a. m., 2.03, 7.05 p. m.

For Bethlehem, Allentown and Mauch Chunk—5.19, 9.55 a. m., 2.11, 5.29 p. m. Sundays—5.45 a. m., 2.03, 7.05 p. m.

For Wilkesbarre and Scranton—9.55 a. m., 2.11, 5.47 p. m. Sundays—5.45 a. m., 5.47 p. m.

For Long Branch, Ocean Grove, etc.—3.37, 8.11, 11.00 a. m., 12.44, 4.13, 4.47, 6.29, 11.28 p. m. Sunday—(Except Ocean Grove) 3.37, 8.52 a. m., 3.30, 8.13 p. m.

For Red Bank—3.37, 8.11, 11.00 a. m., 12.44, 1.18, 3.44, 4.13, 4.47, 6.29, 11.28 p. m. Sundays—3.37, 8.01, 8.52 a. m., 3.30, 8.13 p. m.

For Lakewood and Atlantic City—3.37, 9.30 a. m., 1.18, 2.49 p. m., (3.44 p. m., Lakewood only).

For Toms River and Barnegat—3.37, 9.30 a. m., 1.18, 3.44 p. m. Sundays—8.01, 8.52 a. m.

For Philadelphia—5.17, 7.44, 8.51, 9.39, 10.51, 11.42 a. m., 12.42, 1.39, 2.45, 3.42, 6.45, 7.46, 8.50, 9.46 p. m., 1.17 night. Sundays—5.17, 9.53, 10.39, 10.44, 11.42 a. m., 2.45, 3.42, 4.55, 5.39, 6.45, 7.46, 9.46, 11.25 p. m., 1.17 night.

For Trenton—5.17, 7.44, 8.51, 10.51, 11.42 a. m., 12.42, 3.42, 6.45, 8.50, 9.46 p. m., 1.17 night. Sundays—5.17, 9.53, 11.42 a. m., 4.55, 6.45, 9.46, 11.25 p. m., 1.17 night.

For Baltimore and Washington—8.51, 10.44 a. m., 12.39, 2.45, 6.45, 7.46 p. m., 1.17 night. Sunday—10.44 a. m., 12.39, 2.45, 6.45, 7.46 p. m., 1.17 night.

For Reading and Harrisburg, via Bound Brook—5.17, 7.44, 10.54 a. m., 1.17 night. Sunday—5.17, 10.44 a. m., 2.45 p. m. Via Allentown—5.25, 9.55 a. m., 2.11, 5.47 p. m. Sunday—2.03, 5.47 p. m.

For Pottsville, Sunbury and Williamsport—5.19, 9.55 a. m., 2.11 p. m. Sundays—2.03 p. m.

*Change cars at Bound Brook.

W. G. BESLER, Vice Pres. & Gen. Mgr. C. M. BURT, Gen. Pass. Agent.

SPARE YOURSELF

as much trouble as possible. Get the right kind of kitchen ware. It does not cost much, but it saves a lot of time, worry and labor. Our stock of

KITCHEN WARE

is the best obtainable, and you will say so when you see it. The quality is good and that is the main thing. Prices, too, are right.

Enameled Ware, Tinware, Wooden Ware, Clothes Baskets, Clothes Pins 10c per hundred. Wash Lines, Wringers, Tubs, Washing Machines, etc.

Also Pocket Knives, U. S. Club Skates, Flexable Flyer Sleds, Hockey Sticks, Table Cutlery, Etc. Horse Blankets Cheap.

GAYLE HARDWARE CO.,

Front St. and Park Ave. Tel. 468-R

USE PRESS WANT ADS.

S. SCHEUER & CO.

GROCERS AND BUTCHERS

Are Offering These Special Bargains Thursday, Friday and Saturday

Apples in gallon cans per can 25c	Brick's Mince Meat in 5 lb. pails 57c	Curtis Blue Label Catsup regular 20c a bottle 17c	Robinson's Patent Barley a package 11c
H. O. Presto a package 8c	Swift's White Ribbon Soap a cake 3 1-2c	Unique Biscuits a package 3 1-2c	Stony Brook Brand Lombard Plums a can 5c
Little Neck Clams 12c kind a can 9c	American Sardines packed in oil a can 4c	Enameline Stove Polish a box 3c	Succotash Le Roy Brand a can 8c

Best Elgin Creamery Butter, lb 27c	American Mixed Candy, lb 9c
Fresh Eggs, a dozen 26c	French Mixed, lb 12c
Swift's Lard, a lb 8c	Cocoanut Bon Bons, lb 12c
Fancy Jersey Potatoes, ½ bushel basket 45c	Chocolate Creams, lb 15c

Extra Stamps—TEAS

120 Stamps Free with 1 pound Tea 70c
100 Stamps Free with 1 pound Tea 60c
70 Stamps Free with 1 pound Tea 50c
30 Stamps Free with 1 pound Tea 35c

NUTS! NUTS! NUTS!

Brazil Nuts, per lb	12c
Polished Pecans, per lb	14c
Large Filberts, per lb	15c
English Walnuts, per lb	16c
Hard Shell Almonds, lb	18c
Paper Shell Almonds, lb	22c
Italian Chestnuts, per lb	10c
New Hickory Nuts, qt	14c

Extra Stamps—COFFEES

30 Stamps Free with 1 pound Coffee 32c
30 Stamps Free with 1 pound Coffee 29c
20 Stamps Free with 1 pound Coffee 27c
20 Stamps Free with 1 pound Coffee 23c

10 Stamps with a bunch of Crisp Jersey Celery 15c	10 Stamps with 2 packages Cracker Jack a package 5c	10 Stamps with 1 can Boston Baked Beans a can 10c	10 Stamps with a 3 pound can California Egg Plums 15c

$1.00 in Stamps With Any of the Following:

1 box Gold Medal Cocoa	18c
1 box Hasty Lunch Chocolate	18c
1 bottle Vanilla Extract	15c
1 bottle Lemon Extract	15c
1 package Farina	10c
1 package Hasty Tapioca	10c
3 lb. package Rice	20c
2 lb. package Rolled Oats	10c
1 large pkg Wash. Powder	10c
1 package Parlor Matches	12c

$1 in Stamps With Any of the Following:

3 lb. box Cal. Prunes	25c
3 lb. package B. B. Buckwheat	15c
3 lb. can Syrup	15c
1 package Macaroni	10c
1 box Hasty Lunch Chocolate	18c
1 bottle Vanilla	15c
1 can Baked Beans	10c
2 cans Royal Blue Corn	20c
1 can Beets	12c
1 can Stringless Beans	12c

$1.00 in Stamps With Any of the Following:

Grandma's Cookies, lb	12c
Sultana Fruit Crackers, lb	15c
Fig Bars, lb	12c
Graham Crackers, lb	12c
Marshmallow Beauties, lb	15c
Animal Crackers, lb	12c
2 pkgs 5 o'Clock Teas. each	10c
2 pkgs Butter Thins, each	10c
1 lb. Lemon Cookies,	12c
1 lb. Almond Wafers	12c

IN OUR MEAT DEPARTMENT.

Prime Legs Canada Mutton, lb	12½c
Shoulder of Lamb, per lb	10c
Sugar Cured California Hams, lb	8c
Best Sugar Cured Skinned Hams, lb	11c
Hamburg Steak, lb	10c
Pork Sausage (our own make), lb	12c
Honey Comb Tripe, lb	10c
Trenton Prepared Ham, lb	16c
Fresh California Hams (for roasting), lb	9c
Lamb (for stewing), lb	4c

S. SCHEUER & CO.

THE GREAT TWELVE ACRE STORE Located in the heart of Newark.

THE TWELVE-ACRE STORE.

Hahne & Co.

Broad, New and Halsey Sts., Newark, N. J.

QUALITY BETTER or PRICE LOWER than in N. Y. with Choice as Great.

STORE CLOSED EVENINGS AT 5:30, EXCEPTING SATURDAYS.

JANUARY FURNITURE SALE.

A Presentation of the Best the Great Northwest Produces

The exhibit of furniture made by this establishment surpasses in completeness, in quality, in beauty any that you know of. Of all the many great department stores of the country this one is known to be the foremost in furniture.

This being true, the people of New Jersey have no need to look beyond Hahne & Co.'s for anything they may need in a furniture way. Our enormous assortment covers every possible need, whether it be furnishings for a palatial residence or the humblest cottage.

During this big January movement we reduce the price on every piece of furniture in this great two-acre display. It means tremendous savings to the people who patronize this store—in the aggregate many thousands of dollars.

The most popular priced articles are liberally cut and in the higher grades some most emphatic reductions are made. For instance, these:

$1,750	Five-piece Aubusson Tapestry Gold Parlor Suit for	$1,000.00
$280.00	Mahogany Four Post English Bed for	$200.00
$148.00	Mahogany Four Post English Bed for	$100.00
$132.00	Mahogany High Boy	$100.00
$644.00	Mahogany Twin Beds	$400.00
$206.00	Mahogany Chiffonier	$150.00
$69.00	Mahogany Toilet Table	$35.00
$350.00	Brown Oak Dining Room Suit	$175.00
$175.00	Mahogany Dresser	$125.00
$54.00	Mission Sideboard	$15.00
$233.00	Mahogany Desk	$175.00
$225.00	Mahogany Desk	$175.00
$145.00	Oak Desk	$110.00
$39.00	Mahogany Jewel Case	$20.00
$42.00	Mahogany Wine Table	$21.00

Some One Is Losing Money

On This "El-an-ge" Enameled Ware.

Doesn't it strike you as strange that we can sell the famous "El-an-ge" Enameled Ware so very cheaply when pig iron—which enters into the make-up of these materials—in 1903 and 4 was worth only $9.00 a ton and is selling today for $18.00; when ingot copper, which was then $10.00 to $12.00 a ton, is now $20.00; when tin was $16.00 and is now $30.00; when spelter was 2c and 3c a pound and is now 6c to 7c?

Isn't it truly remarkable that this metal enameled ware is cheaper today than it was in 1903 and 4? It is one of the paradoxes that cannot be comprehended except by those who have studied all the conditions, but this much is certain—some one will be losing money while enameled ware is being sold so cheaply, and that some one will not be you.

See what a lot of things you can buy at the low price of 19c each:

Tea Pots, 25c, 28c, 30c, 35c.
Coffee Pots, 25c, 28c, 30c, 35c.
Coffee Flasks, 30c.
Colanders, 25c, 30c, 38c.
Rising Pans, 38c.
Climax Saucepans, 38c.
Windsor Kettles, 23c, 25c, 28c, 33c.
Shallow Stew Pans, 20c, 23c, 28c, 33c.
Deep Stew Pans, 20c, 23c, 28c, 33c
Straight Seamed Covered Saucepans, 25c, 30c, 38c.
Straight Seamless Covered Saucepans, 25c, 30c, 38c.

"El-an-ge" Choice of These at 19c

Lipped Saucepans, 19c, 21c, 25c, 29c, 33c.
Windsor Saucepans, 23c, 25c, 28c, 33c, 38c.
Berlin Saucepans, 25c, 23c.
Convex Saucepans, 25c, 33c.
Deep Preserving Kettles, 21c, 25c, 29c, 33c, 38c.
Berlin Kettles, 33c.
Seamed Straight Pots, 33c, 38c.
Covered Buckets, 30c, 38c.
Seamed Covered Buckets, 20c, 23c, 25c, 30c, 38c.
Cold Handle Fry Pans, 27c, 30c, 34c, 38c.
Milk Kettles, 27c, 33c.

Hahne & Co., Broad and New Sts., Newark.

CHARGE ACCOUNTS OPENED

There's a Christmas Air . . . .

This picture is just one of the many beautiful patterns of Library Tables we are showing.

The elegant carving and beautiful grain of the wood is a delight to the most fastidious.

In Quartered Oak..$89
In Solid Mahogany..$95

about the store even now. It's all glow with a radiance of handsome things that are simply indescribable in their magnificence. Furniture of all styles and periods, from the simplest to the most elaborate productions, and at prices never before quoted for like quality.

You make no mistake in giving Furniture, particularly if it comes from Greene's.

Select it now and we will deliver it when you are ready.

GREENE'S

31-33-35 Market St.
OPPOSITE COURT HOUSE.
Cash or Credit. Cash or Credit

PUTNAM & DeGRAW.

Men's heavy Gloves and Mittens. Men's Sweaters and Overshirts. Underwear for Men, Women and Children. Special prices on side and back combs.

POINTS FOR THE BUYERS

E. F. Dorman, of Park and North avenues, can sell you a first-class life or insurance policy at attractive rates.

If you have any trucking or carting to be done give John Winzenreid, of Lee place, the contract, and it will be done right.

A. H. Enander, the Watchung avenue plumber, has had years of experience in his business and he guarantees it to be first-class.

When you want the best coal mined, the kind that always gives satisfaction, place your order with Boice, Runyon & Co., of Park avenue.

Rugg & Cline, the reliable coal firm, deal only in the best quality of anthracite coal, which is well screened. Full weight at lowest prices. The firm also sells wood.

Brokaw's creamery in East Front street is a model and patrons are assured that all dairy products purchased there will be strictly first-quality and at reasonable prices.

A. E. Force & Co., the new dry goods firm, opens it store on West Front street, today. Thereafter, this will be known as "The White Store," and good, honest, square dealing will be a motto of the firm. Consult the advertisement in The Daily Press and keep posted on the great bargains offered.

It Was Dessert-O
IT IS NOW RE-NAMED
"D-lighto"
THE DESSERT MAKER
At All Grocers, 10 cents.

WALL PAPER PAINTS
ASK YOUR DECORATOR FOR OUR BOOKS OR CALL WITH HIS CARD.
FOSTER-CORY CO.
554 BROAD STREET NEWARK

DRUGGISTS.

Power's Honey of Coltsfoot and Tar,
A Sure Remedy for Coughs, Colds and Croup.
Powers' Pharmacy Company,
Somerset St. and Craig Pl.

Perfumes Imported and Domestic.
Large Assortment.
MILLER'S PHARMACY,
PARK AVENUE and FOURTH ST.
AGENT FOR BELLE MEADE SWEETS.

Hodge's Pharmacy.
Reliable goods in all Departments.
Agency for Belle Mead Sweets.
Tel. 210-J. Y. M. C. A. Building.

HOTELS.

HOTEL WALDORF
EAST FRONT STREET.
HENRY WINDHAM, Prop.
Gottfried Kruger's Extra Beer on draught. Imported Wines, Liquors and Cigars. Hotel accommodations and private Dining-Room.

HOTEL KENSINGTON
(Licensed.)
J. H. STAATS, Prop.
107-109-111 North Avenue.
Everything New and Up-to-date.
An inspection solicited.

HOTEL IROQUOIS
Commercial Headquarters. J. W. LEARY, Proprietor. Plainfield, N. J.
Pabst Milwaukee Beer on draft.
SUNDAY DINNERS SPECIAL FEATURE
Telephone 321-W Parlor with Piano
First-class hotel with all modern improvements.
ARLINGTON HOTEL
CHARLES JENSEN, Prop.
Fine Wines, Liquors and Cigars.
227 Somerset street, corner Greenbrook Road, North Plainfield, N. J.

D. DEMOLLI & CO.,
French Baker, Caterer & Confectioner.
Wedding parties and receptions.
French Ice Cream and Water Ices.
Telephone Orders Delivered Promptly.
331 West Front St., Plainfield, N. J.

Seaman Williams,
Mason—Contractor—Builder
32 Sandford Ave. 'Phone 343-J

UNION NEWS CO.
NORTH AVENUE STATION
Earliest delivery morning papers.
Foreign and Domestic Magazines.
SUBSCRIPTIONS FOR THE DAILY PRESS

W. B. RANDOLPH'S
206 WATCHUNG AVE.
When you want your Hair Cut, Singe Shampoo, Shave and your Face Massage in first class style, call and see him.
Also Telephone Pay Station 234 R.

EDUCATIONAL.

ALBERT NAYLOR
TEACHER OF VIOLIN
436 East Fifth Street, Plainfield
BAND AND ORCHESTRA MUSIC FURNISHED.
Telephone 263-L.

Plainfield Business College and Technical Institute
CITY BANK BUILDING Phone 471-W
Book-keeping, Shorthand and Typewriting, Mechanical Drawing, Telegraphy, Commercial Law Lectures, Elementary English. Seven instructors. Open day and evening. Come now.

DRAKE Business College.
Bookkeeping, Shorthand, Typewriting.
Send for Illustrated Catalogue.
'Phone 6 R. 112-114 East Front Street.

Mrs. H. S. Altai,
TEACHER OF THE PIANO,
Visits Plainfield on Fridays.
For particulars and reference, address 317 Jefferson Avenue, Elizabeth, N. J.

CHARLES M. SUHR
Director of Imperial Orchestra.
Music Furnished. Tel. 440-J
144 East Fourth Street.

PIANOS Special Holiday Stock at Manufacturers Prices
H. C. HADLEY,
315 West Front Street.

679 W. Fourth St. 'Phone 508-L
M. D. O'KEEFFE,
Carpenter and Builder.
All work Promptly Attended to and Estimates Cheerfully Given.
Jobbing a Specialty.

Marshall & Ball Clothing
The Highest Type of Ready-to-wear.

Overcoats Reduced.

The Marshall & Ball Store has been kept unusually busy, still the new year finds us with too many overcoats on hand. It's because the season has been extremely backward.

We positively will not carry any overcoats over till next season. That's why we've cut the prices deep enough to move them quickly.

Every one of these handsome coats was made in our own workshop and shows the distinctiveness, style and exceptional goodness that have characterized M. & B. Clothing for nearly 50 years.

These items give an idea of the saving:

$10 Overcoats	8.50	$22 Overcoats	18.75
$12 Overcoats	10.50	$30 Overcoats	25.75
$18 Overcoats	15.25	$40 Overcoats	34.00

Marshall & Ball,
Everything to wear for Men and Boys. Shoes, Gloves and Hose for Women and Girls.
807-813 Broad St., Newark, N. J.

Advertise in The Daily Press.

REAL ESTATE.

A GOOD START.
You will never own your own home by paying rent. Why not come in and let me explain to you how I have started lots of other people and they have gotten their homes? You can get a home as well as they—if you will let me start you by a small saving each week or month. Come and see me.
M. F. GANO, 221 Park Avenue.

FOR RENT!
Store on Main St., Bound Brook, N. J.; fine location; 8-room house on Grandview avenue, 7-room house on Arlington avenue, all improvements. FOR SALE—Properties of all descriptions. Farms a specialty.
If you have any Real Estate for sale or rent list with
TERHUNE & SON, 211 North Av.

LIEFKE & LAING,
INSURANCE & REAL ESTATE
No. 146 Park Ave.
Real Estate Appraised. Properties Sold and Rented. Loans Negotiated.

RENTALS — REAL ESTATE.
GEO. F. BROWN.
Insurance and Real Estate.
Commissioner of Deeds—Rents
94 Somerset St. 'Phone 160.

Real Estate and Insurance.
Money to Loan.
197 North Avenue
William D. Thickstun. John P. Emmons. Telephone 601.

The Real Estate Broker of Plainfield is
D. Foster Updike
Cor. North and Watchung Aves.
He always has an offer for your property no matter where situated. Try him!

It is much cheaper to buy a home than to rent, besides having an investment. Houses and lots for sale. Terms to suit all.
IRA L. LaRUE
Real Estate Investments,
109 Park Ave., Plainfield, N. J.

GREAT BARGAIN SALE
of Nursery stock. We are not going out of business, but have some bargains left over from last fall's sale. Don't wait until you need your stock; order now and get your choice of Evergreens, Roses, Shade Trees, Hedge Plants, Flowering Shrubs and Vines.
BELLEVIEW AVENUE NURSERY CO.,
Off Park Ave., near Hillside Ave.

THE DAILY PRESS.

Home News. Independent in Politics.

A. L. FORCE, Editor and Proprietor.

Published Daily, except Sunday, at 3 p. m.

185 North Avenue. Telephone 61.

Two cents a copy. Ten cents a week. $5.00 a year in advance. Delivered by carrier or by mail. No extra charge for papers mailed to points in the U. S. and Canada.

The Daily Press has the most complete carrier and mail service of any paper in the metropolitan district.

Any subscriber failing to receive a single issue will confer a favor by notifying the business office.

Advertising rates mailed on application.

Copy for Change of Advertisements to ensure change the same day must be at the office by 9 a. m.

Plainfield, N. J., January 5, 1906.

If it undertakes the task seriously, the Board of Trade's committee on a district court will find that many sober-minded and thoughtful men favor the establishment of such a tribunal. The defects of the present system are apparent. That much will be conceded. The hitch comes when the question of cost of the new court is considered. Can Plainfield afford to make the improvement? Lawyers and litigants will undoubtedly give an affirmative answer. What will the Board of Trade's committee say?

It is reported that the Armstrong investigating committee will make some recommendations which will bring about a revolution and an evolution in life insurance. Among the chief suggestions of the Hughes probers will be that policyholders have an effective voice in the government of the companies; that policies be limited to certain standard forms; that deferred dividend policies be either prohibited or greatly restricted; that control of subsidiary companies be prohibited; that deposits with or loans to moneyed corporations be restricted; that there be more publicity about the companies' affairs; and last, but not least, that the companies be obliged to make an equitable distribution of the surplus to policyholders at stated intervals. If these recommendations are adopted and if those who have been recklessly mismanaging the companies be sent to the penitentiary, the Armstrong committee should receive the thanks of the American people.

PERSONAL.

The Misses Randolph, of Central avenue, have closed their house for a time and gone to Atlantic City.

Former Mayor Charles J. Fisk left this morning for Boston. He will return home the first of the week.

Mrs. Herbert Whittingham, of Baltimore, Md., has returned to her home in Baltimore, Md., having spent the holidays with her parents, Mr. and Mrs. Augustus Van Deventer, of Washington avenue.

Mr. and Mrs. Charles Clark, of Westervelt avenue, will entertain a whist club at their home on Thursday night, January 11. The event was postponed from last week on account of the holidays.

Miss Ruth Van Vliet has returned to Abbott Academy, Andover, Mass., where she is a student, after spending the holiday vacation at the home of her parents, Mr. and Mrs. D. M. Van Vliet, of Washington avenue.

License Matters.

An unusually interesting feature of the work of the 1906 Common Council will be its action on the liquor license matters which will come up in February. While it is known that there has been no disposition on the part of previous councils to materially increase the number of drinking places in the city, last year's effort to have a license granted to John J. Goff's hotel in West Front street is quite likely to be renewed. He can not be allowed to sell liquor legally unless there is a repeal of the quarantine saloon ordinance adopted last year for the purpose of keeping the sale of liquor within a certain area. It is hardly thought that any change will be made in the present license fee, which is $1,000.

No Troubles for the Mayor.

Mayor James F. Buckle will not be bothered to any extent this year in the matter of appointments. Aside from the usual long list of special policemen to be appointed, an annual custom, he will not be called upon to make any other selection except when Assistant Fire Chief J. W. Murray, Jr., the new tax collector, resigns. Many of the important city offices are for a term or two or three years and this year many officials hold over.

American Steam Laundry

H. W. Marshall, Proprietor

122 East Front Street

Lace Curtains from 40 cents per pair up. We handle them carefully and return promptly.

Collars and Cuffs 2 cents each.

Our wagons are painted GREEN.

DEBATE COURT'S COST

(Continued From Page 1.)

the matter to lay over until the new Council had had a chance to get into the swing of its work.

In the general discussion growing out of Mr. Runyon's suggestion, Building Inspector Doane, who was present, made a vigorous statement calculated to disabuse the board of the idea that no work had been done on the ordinance.

"A lot of work has been done on it," said the chief. "The chairman of the building committee and myself worked all the time we could get, day and night, on that ordinance for two months. Perhaps as an official I should say nothing about this, but as a private citizen I will say that the ordinance should be turned over to a practical architect to be drafted, then to the Council and then to the corporation counsel. A so-called spite-house ordinance is a mighty hard thing to draw. Any man who can, under the constitution of these United States, make a law that dictates the style of architecture I am to follow in building a house, must be a mighty good man, indeed."

Chief Doane called particular attention to the fact, however, that a clause covering "spite houses" was incorporated in the ordinance prepared for the Council last fall.

The board re-elected all the old officers by one ballot, and added a second vice-president and a collector to the list. The officers are as follows: President, L. B. Woolston; vice-president, James Pope; second vice-president, B. Frank Coriell; secretary, F. H. Smith; treasurer, E. M. Laing; collector, Guillermo Thorn.

The treasurer reported a balance of $130 on hand. During the year $141 has been expended, mainly on the swimming pool.

Chairman Laing, of the dinner committee, reported that practically all arrangements for the annual banquet were made. Nothing absolutely definite could be stated, he said, but the commissions for the dinner could be given out within twenty-four hours.

Miss Jessie Utter has recovered from a recent severe attack of erysipelas, which detained her at home for several weeks.

Miss Marion Herr, of Flemington, has returned home after a pleasant visit with Mr. and Mrs. A. D. Edgar, of West Front street.

Maze Edwards Lessee and Mgr.

CASINO

W. Seventh St. and Arlington Avenue.

Engag ments for Concerts, Lectures, Readings, Recitals, Receptions, Dances, Dinners Bowling Alleys Meetings, etc., can be arranged on application as above.

WALL PAPER PAINTS

ASK YOUR DECORATOR FOR OUR BOOKS OR CALL WITH HIS CARD.

FOSTER-CORY CO.

554 BROAD STREET NEWARK

STORAGE VAULTS

For Large Trunks, Boxes, Valuable Packages, etc., etc.

SAFE DEPOSIT BOXES

OF ALL SIZES.

ABSOLUTE SECURITY PROVIDED.

CITY NATIONAL BANK.

WASH GOODS OPENING

A cordial invitation is extended to all to attend the opening of our New Spring Wash Goods tomorrow. Great care has been exercised in the selection of the newest and most desirable fabrics from the best mills. The display this season is remarkable for variety and beauty, and will prove of great interest to all visitors.

Saturday's Special Offerings.

At 5c per yard—Good heavy Apron Ginghams, worth at least 7c yard.
At 6c per yard—A choice line of Dress Ginghams and Seersuckers.
At 5c per yard—The well known American Shirting Prints, all fast colors.
At 15c per yard—Beautiful 30 inch Printed Batistes. Fine sheer cloth and dainty designs.
At 6c per yard—3600 yards of Twilled Linen Crash. An odd case which can never be duplicated.
At 10c per yard—1000 yards 40 inch White Lawn. Goods which cannot be bought elsewhere for less than 15c.
At 2 for 25c—45x36 Pillow Cases of good muslin and neatly hemmed.
At 25c per yard—Remarkable values in Fine Dotted and Figured Suisses in exquisite patterns.
At 15c per yard—Best 5-4 Table Oil Cloth, white or colors.
At 10c per yard—36 inch Dotted Suisse Sash Curtaining.
At 10c per yard—Fine line of the best Silkalines.
At 79c each—Women's All White Flannelette Night Gowns of good quality.
At 25c pair—Women's Cambric Drawers, with hemstitch tucks.
At 1.48 each—Women's Black Mercerized Petticoats, regular 2.25 goods.
At 15c pair—The famous "Burson" Hose for women. Shaped and finished like 25c goods.
At 2.98 each—Some Child's Black Velvet Coats reduced from 5.98 and 6.98.

FOR THE MEN.

At 48c each—Men's 50c Overalls.
At 39c each—Men's 50c Black and White Working Shirts.
At 39c pair—President Suspenders.
At 10c pair—Canvas Gloves.
At 20c pair—Canvas Gauntlets.
At 10c pair—Extra good heavy mixed Socks.
At 50c pair—Unlined Dogskin Walking Gloves.
At 39c each—Sanspareil Unlaundered Shirts.

CARPET DEPARTMENT.

16x30 Moravian Reversible Rugs ..... .29
22x44 Moravian Reversible Rugs ..... .65
5x8 Moravian Reversible Rugs 3.98
9x12 Moravian Reversible Rugs 9.98
3x9 Moravian Reversible Rugs 2.98
Regular 25c Window Shades, each 19c
Good Cocoa Door Mats, each 49c
Extra good Japanese Matting, roll 9.00

THE JANUARY FURNITURE SALE.

The first Saturday of the sale will witness some lively selling. If you are wise you will get in on the ground floor, while the stock is large and the prices are small.

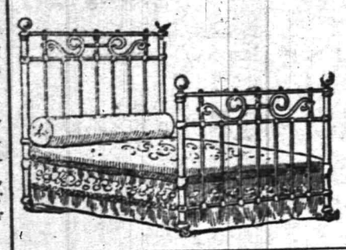

The Sale of Bed Outfits

Always an interesting feature of this sale, doubly so this year, for we bought our stock before the advance in prices and are in a position to sell you anything in the Bed and Bedding line for about what the other fellows have to pay for it. The prices quoted are for the entire outfit, which includes Bed, Spring and Mattress. In short, you get the whole outfit for about the price of the bed alone.

OUTFIT NO. 1 — 5.98 — instead of 8.50
OUTFIT NO. 2 — 6.98 — instead of 9.50
OUTFIT NO. 3 — 7.98 — instead of 10.50
OUTFIT NO. 4 — 9.98 — instead of 12.50
OUTFIT NO. 5 — 11.98 — instead of 15.50
OUTFIT NO. 6 — 13.98 — instead of 18.50

WOODHULL & MARTIN'S

A Word About MEN'S SHOES.

The steady growth of our business in this department year after year gives us the assurance our shoes are right.

If you want shoes at any price from $1.50 to $5.00, we're at your service.

We call your attention to our lines at $2.00, $2.50, $3.50 and $4.00. Nothing better made at the price.

VAN ARSDALE.

The First Month of the New Year is a Good Time to **Start An Account** in either the Regular or Savings Department of the **First National Bank**

We Started the Hat Business

before most of our customers were born. Yet today our patrons are among the best dressed young men in Plainfield. The reason for this is we are always offering up-to-date merchandise at unreasonable prices. We will make an extra effort along these terms in 1906.

U. B. CRANE,

HATTER AND FURNISHER,

129 W. Front St. OPEN EVENINGS. 'Phone 694-J

If Your Teeth need attention, don't delay until suffering compels you to visit your dentist. Consultation free. No charge for extraction when plates are ordered. All work guaranteed as represented, and satisfaction assured.

Gold Crowns, - $5.00
Gold Fillings, $1.00 up
Silver Fillings, 50c up
Artificial Teeth, $5 up

D. G. Atwood
D. D. S.
308 West Front St.
Telephone 448-R

Imported
Domestic Clear Havana
Seed Havana

CIGARS

Turkish Cigarettes
Pipes and High-grade Smoking Mixtures

KIRCH'S,
120 NORTH AVENUE.
TELEPHONE 487-J.

TRY STANLEY

Home Grown Flowers, Flowering Plants, Palms and Ferns. Floral design work a specialty.

144 North Ave. 'Phone 398-L.
Greenhouses—1126 South Ave.

SCRIBNER & TAYLOR,
Stationers & Newsdealers
331 Watchung Ave.
Prompt Delivery Morning, Evening and Sunday Papers to all parts of the city.
Magazine Subscriptions Solicited.

CANARY BIRDS.
Strong, healthy, young singers. Guaranteed. Also cages, seeds, etc.
THEO. KURZHALS, BARBER,
110 West Second St.

"The Power Behind the Throne"
is
Good Values
and
Equitable Prices
AT PECK'S.

OPEN FOR BUSINESS

Our New Store—Large, Light and Convenient.

Special Prices on Useful Holiday Gifts, such as
Rugs, Lace Curtains, Portieres.

Special Opening Sale on
Furniture, Beds and Mattresses.

SHIRLEY & JOHNSTON.

Seasonable Styles.

Autumn Styles of "Queen Quality" Shoes exhibit special features throughout. New designs, new heels, new edge effects have been added and the assortment now presents an unusually complete range of styles, from which to make a selection. Patent Leather for dress and semi-dress, Gun Metal and Kid for general wear. Perfect in fit and economically priced.

$3 and $3.50.

A. Willett & Son,
107 Park Avenue

A. M. Griffen, 119-123 East Front Street. Tel. 6-J.

For the Skate Season

We have a splendid assortment of WINSLOW'S CLUB, HOCKEY and SPEED SKATES. In fact, everything pertaining to them.

DOUBLE RUNNER SKATES
LADIES' HALF CLUB
ST. NICHOLAS HOCKEY
to screw, clamp or fasten on with key.

The Winslow Skate is all right, and so are our prices.

ANKLE BRACES, STRAPS, KEYS, ETC.

SKATES REPAIRED AND SHARPENED.

HOCKEY AND POLO STICKS 5c, 10c and 25c EACH.

We have plenty of useful articles for Christmas Presents.

Don't forget we can make the best coffee in the city with the UNIVERSAL PERCOLATOR. Let us prove it.

Buy a set of "KEEN CUTTER" Tools for the boy.

A HURRY CALL
506-J

Going away for the Holidays? or staying at home you want your wardrobe to be in perfect condition. We can help you. Send a hurry call to 506-J, and have your suit or overcoat or dress perfectly cleaned—correctly pressed—in a few short hours.

TEL. 506-J
That's LeVine The Kleaner
121 Watchung Ave.

ANNUAL JANUARY MARKDOWN SALE

Overcoats and Suits.

Underwear, Single Trousers, Gloves, Caps, &c.

All must move—if prices will do it.

Werner's Clothing House,
206 WEST FRONT STREET.

NEWS IN THE SUBURBS

DUNELLEN AND VICINITY

The new owners of the Mahlon Vail tract are developing it on a liberal scale, under the name of Edgarton Park. Over 150 lots have been sold, and a big New York concern has purchased a tract along the Lehigh front on which a factory is to be built. Eight new streets are to be cut through the park, seven of which are being put into shape for traffic now. Streets have already been cut through from Washington avenue to Main street. The new streets are to be numbered from one up. Lots are selling rapidly and the titles to them are covered by a guarantee company.

A. N. Randolph lost six valuable hens a night or two ago through the depredations of a very daring thief. Mr. Randolph saw someone creeping toward his hennery early in the evening and drove the skulker away. A little later the man came back and decamped with the chickens. A few nights before Mr. Randolph's dog was poisoned, and it is his belief that the animal was killed to clear the way for the thief. Mr. Randolph's fowls are very choice and a great temptation to chicken thieves.

Clarence Harrison was one of the fifty men impressed into service by the sheriff at New Brunswick last week to guard the P. S. C. property in the township. He happened to be near the court house and was caught in the drag net of the "press gang." He did duty all night with a gun and a truncheon. The experience was tame enough and not unprofitable, for he has an order on the county for $8.

As a result of the suspension of Stanley Day's mail order magazine the New Market postoffice is very apt to be reduced from third to fourth class. It is estimated that the monthly cancellations derived from his issues just about kept the office within the third class. His stamp business from the magazine amounted to $600 yearly.

Mrs. William Dunham, of Plainfield, was the hostess of the Friendship Circle members this week. They spent a delightful session at her home on Grove street Wednesday.

The late A. A. Parker will be buried tomorrow afternoon at Madison. The funeral service will be held from the house at 10:30 tomorrow morning.

The recently elected officers of Lakeside Council were installed last night. The meeting was well attended. A social hour followed the session.

H. S. Garretson and Charles Wyhusky were in New Brunswick yesterday to attend the reopening of the petit jury's sessions.

Mr. and Mrs. Oscar Harrison are happy over the arrival of a boy baby. Dr. Brakeley was in charge at the accouchement.

James Day, who works in a printing office in New York, is taking part in the big strike for an eight-hour day.

Mrs. Stanley Day's condition is still critical. Her family is much concerned over it.

M. Freedman has moved into the flat over the new Siriski store.

Bernard Siriski is settled in his new brick-front store.

SOUTH PLAINFIELD.

The young son of Mrs. Ida Harris, who recently underwent an operation in a Brooklyn hospital for rheumatism, is steadily improving. It is believed that his recovery will be complete.

The Women's Mission Circle, of the Baptist church held its regular meeting at the parsonage yesterday afternoon. The principal subject of study was missions in Africa.

The interment of the infant child of Mr. and Mrs. Doty, of New Market, took place at the Middlesex Hillside cemetery yesterday.

A large quantity of freight is standing in the Lehigh Valley yard here waiting for removal to Jersey City.

Randolph's Cold and Grippe Tablets

offer a prompt cure for colds, grippe and rheumatism—put up in the most convenient form for taking.

25 CENTS A BOX

White Pine Cough Syrup with Tar

is a dependable remedy for colds, coughs, sore throat, hoarseness and bronchial inflammation.

25c A BOTTLE.

L. W. RANDOLPH,
The City Pharmacy,
143 West Front St.

Camp 41, P. O. S. of A., met in regular session last night. Only routine business was attended to.

The township board of school trustees has lost a valuable member in the death of A. A. Parker.

Additional suburban news on page two.

LOCAL AMUSEMENTS

B. E. Forrester's magnificent production of "The Street Singer," one of the latest musical comedy drama offerings, will be seen at the New Plainfield theatre tonight. It is a conglomeration of pretty girls, gorgeous scenery, glittering costumes, tuneful and catchy music, together with clever and funny comedians and amusing situations and complications as well as many dramatic situations. The cast contains some well-known players and is headed by the clever and dainty little comedienne, Florence Bindley.

George M. Cohan's rural musical comedy, "Running for Office," will be the attraction at the New Plainfield theatre tomorrow afternoon and night. It is one of the best pieces the "Yankee Doodle" comedian ever wrote and is to be presented by a capable company headed by Bobby Harrington.

Ezra Kendall, who is announced in the bills on the walls and newspaper advertisements as "the comedian you all know," will be the attraction at the New Plainfield theatre Monday night, January 22. The play to be presented will be "The Vinegar Buyer." The company that will support Mr. Kendall during his engagement is said to be the best that Liebler & Company have ever contributed to Mr. Kendall's cast. Those that are assigned prominent characters are Thurlow Bergen, Harold Russell, Frederick Malcolm, John D. Garrick, Sumner Gard, James Bevins, H. J. Kennedy, Ethel Brandon, Mary Stockwell, Rita O'Neal, Edith Taliaferro, and others.

How would you like to be the postman who delivers Mrs. Eva Fay's mail every day, bringing about an average of between five hundred and one thousand letters a day? What do you think you would do if you were the recipient of such an enormous mail? Of course, you thought that no one woman ever received so much mail in a single day, without considering the fact that every one of these letters is answered by Mrs. Fay in person. The ordinary woman finds it burdensome to answer three or four letters a week and can scarcely imagine the condition which the size of such a correspondence and one of such a private and personal character impose. Fortunately, Mrs. Fay has for nine years been answering such letters and it comes very easy to her to write the answers to the great bundles of letters that come every day. Still, the conditions are so burdensome that Mrs. Fay is bound down to her correspondence. Even the most common amusement of the average American woman is denied her, except on the most rare of occasions, that of shopping. Often, Mrs. Fay has remarged, "I am chained down by this letter writing habit." Imagine some of the questions which are enclosed in the hundreds of envelopes received every mail delivery. "Is it wise for me to get married to Clara?" "Why do I not hear from home?" "Where is my son who went away three years ago? Is he still alive and is he prosperous?" "Is my partner keeping faith with me?" "Should I prosecute my relatives?" and every sort of question that anyone ever dreamed of. Ever since the letters were introduced, the people have been bringing their personal and private troubles to Mrs. Fay with greater confidence every day. The most sacred relations and the most secret events are all laid bare to Mrs. Fay's scrutinizing gaze, and every one is regarded as the most confidential matter.

No actor in the world is better qualified than Digby Bell for the star part in the play in which he has been appearing for the past two years, for he has the physique, the voice, the humor, the magnetism, and the ability to endow Mr. Pipp with all the lovable human attributes which make him loved and respected by the audience, even when he appears most hen-pecked. Mr. Bell will appear here in "The Education of Mr. Pipp," Thursday night, January 11.

Stage realism is said to be exhausted in this year's production of "Monte Cristo," which will be seen at the New Plainfield theatre Saturday afternoon and night, Jan. 13, with James O'Neill in the title role, a part which he has filled almost five thousand times. The gorgeousness of scenery, costumes, properties and electrical effects vies in this production with the strength of acting, and the ensemble is said to be a revelation to theatre-goers. No part of it has been slighted, but the great scenes of course, are the storm that closes the second act, the ball-room in the fourth act and the duel scene in the last. These have been given effectively before but never with so much affluence, more especially in the matter of light effects than with this presentation. The splendor of the ball-room scene is imposing, with lavish display of gold, brilliantly illuminated. But even more striking are the swift transitions of light in the last act.

—Daily Press want ads. pay.

OLIVE OIL

Fifty Cases Just Received from France.

In Gallon, Half Gallon, Quart, Pint and Half Pint Bottles.

Quart - 65c
Pint - - 35c

Buy of Us and save the middleman's profits.

The quality of this Oil is unsurpassed.

Neuman Bros.

Watchung Avenue and Fifth Street.

An Erroneous Report.

A report that William A. Westphal had died was started on the streets last night, and by this morning had gained general credence. Mr. Westphal has been quite ill, but is in no immediate danger.

:-Brokaw's Creamery-:

Brokaw's Buttermilk Takes the Cake! Because

when you drink it it makes you healthy and gives you an appetite, and when the griddle cakes are made with good buttermilk everybody takes some. See!

We churn every morning. We are headquarters for positively fresh farmer's eggs, fresh butter, both salted and unsalted, cream, and everything in the dairy line. Orders promptly delivered.

Tel. 293-W. 186 E. Front St.

Harry K. Lister,

Talking Machine Headquarters.
161 North Ave. Opp. Depot.
'Phone 569-J.

Edison Phonographs and Victor Talking Machines; Cash or Easy Terms. Edison and Victor Records for January Now in Stock.

CALL AND HEAR THEM.

Auction Notice!

Latourette, the Auctioneer, has removed from 322 West Front street to 326 West Front, and is ready to wait on his patrons with pleasure. He has on hand a good line of second-hand Furniture that can be bought at low prices. Come and see for yourself and you will be more than repaid. All other sales promptly attended to.

P. H. LATOURETTE, Auctioneer.

SPECIAL NOTICE

Sherwin's Shoe Store has removed to 110 West Front, near Somerset Street.

Expert Watch Repairing at
DOANE'S
115 PARK AVENUE

THE PLAINFIELD EXCHANGE for WOMAN'S WORK.
FANCY CAKES FOR AFTERNOON TEA.
502 Watchung Avenue.

I can sell you as good Insurance as any others. Nineteen years with Metropolitan

JOHN MANLEY,
Insurance Agt. 321 Park Avenue.

KLEINMAN & ONCHANS,
The New York
LADIES' TAILORS and DRESSMAKERS.
All work satisfactory guaranteed.
251 West Front Street.

WALL PAPER PAINTS
ASK YOUR DECORATOR FOR OUR BOOKS OR CALL WITH HIS CARD.
FOSTER-CORY CO.
554 BROAD STREET NEWARK

SECOND-HAND MEN'S CLOTHING bought. Good prices given. Postal or note receives prompt attention.
L. RICHARD, 7 Somerset St.

The Annual Meeting of the Union Building and Loan Association

for the election of officers, directors and auditors will be held at the office, No. 146 Park avenue, on

Monday Evening, January 8,

at eight o'clock. The opening of the 50th series will take place at that time. Shares 50c each per month. Par value $100.00. If you are looking for a good safe investment or anticipate buying or building a home of your own, it will pay you to subscribe for some stock before its all sold. 10 shares will cost you $5.00 per month and will yield $1,000 at maturity.

OFFICERS:

M. B. Long, President
E. M. Laing, Vice President
M. C. VanArsdale, Treasurer
J. V. E. Vanderhoef, Secretary
1 2 6

New Plainfield Theatre

Plainfield's First Modern and Perfect Play House.
W. J. COUNIHAN - - MANAGER

Tonight at 8:15—
Florence Bindley, the Girl with the Diamond Dress in
The Street Singer.
PRICES—25c, 35c, 50c, 75c.

SATURDAY
Matinee and Night—
January 6.
Return engagement.
Geo. M. Cohan's Big Musical Success
RUNNING FOR OFFICE
20—Jingling, Tuneful Song Hits.—20
Presented here on the same complete scale of magnificence as seen here before.
Prices—25c, 35c, 50c, 75c, 1.00.
Matinee—25c, 35c, 50c.

Annual Masquerade Ball of the Vardon Dancing Academy,

320 West Front St., Plainfield, N. J.
Handsome Door Premium for the Best Dressed Lady and Most Comical Dressed Man.
Only Masqueraders Allowed on the Floor to Dance Before Twelve o'Clock.
Monday Evening, Jan. 8.
Music by Prof. Suhr's Imperial Orchestra.

A CARD.

N. Fassetta, an expert barber from New York, has opened an up-to-date and sanitary barber shop at 422 Watchung avenue. One of the best in the State. Specialist for all styles of fashionable hair cutting and beard trimming. Vibratory electrical massage, and scalp treatment. 9 27 tf

CASINO
Mace Edwards Lessee and Manager.
ONE WEEK
Excepting Thursday night, beginning
Monday, Jan. 8.
A Veritable Sensation
and brief return for the
LAST TIME
of the Marvelous
FAYS
and their
Elite Company.
The Matinees are Exclusively
FOR LADIES.
Wednesday, Thursday, Friday, Saturday.
Night prices 25c to 1.00
Matinees - 25c to 75c
Seats on sale at 9 o'clock tomorrow morning at Rowley's Drug Store, 218 West Front St.

A Happy and Prosperous New Year to our customers, thanking them for their patronage during the past year, hoping to retain their confidence in the New Year by serving them with the best.

Start the New Year right, and try some of our home-dressed Poultry. You will have pleasant feelings afterward, because it will agree with you.

Picking a Bone

isn't good form, of course, but our meats are so good that it is hard to part with even the smallest portion.

For an introduction, try a nice, plump turkey or a prime roast beef for your Sunday dinner.

Fred. Endress,
131-135 W. Front St.
Tel. 155

J. Henry Crane
ATTORNEY AT LAW.
Jeffery Building, 134 Park Avenue.
SOLICITOR IN CHANCERY.
NOTARY PUBLIC. 12 1m

A. M. RUNYON & SON, UNDERTAKERS.
402 Park Avenue. Telephone No. 40.
Office open day and night.
Office of Hillside Cemetery.
New York Office—50 Great Jones Street, Tel. call, 2345-Spring.
New York Embalmers License—1220.
New York Registered Licensed Undertaker No. 315.

T. A. MOORE.
UNDERTAKER AND EMBALMER
Office—508 Watchung Ave. Telephone
Residence—614 East 6th St. 461-J.
New York Office, 27 Great Jones St.
Telephone Call, 2249-Spring.
OFFICE OPEN DAY AND NIGHT.

Established 1872.
P. CASEY & SON.
UNDERTAKERS AND EMBALMERS.
Office, 116 Park Ave. Res., 417 W. Third St.
Office Open Day and Night. Tel. 204-R.

GEO. W. COLE.
UNDERTAKER AND EMBALMER.
200 West Second St. Telephone 153.
OFFICE OPEN DAY AND NIGHT.

L. L. MANNING & SON,
STEAM GRANITE WORKS.
Corner Central Avenue and West Front Street. Opposite First Baptist Church.

Townsend's Granite Works,
Fourth and Richmond Streets.
Tel. call 2214. Westfield Trolley passes my office.

DIED.

PARKER—At Dunellen, N. J., Jan. 4, 1906, Arthur A. Parker, aged 50 years.

Friends are respectfully invited to attend the funeral service at his late residence on Saturday, Jan. 6, at 10:30 a. m. Interment at Madison, N. J., at 3:30 p. m. Please omit flowers.

SULLIVAN—In this city, Jan. 4, 1906, James Sullivan, aged thirty-six years.

Funeral from his late residence, 682 West Third street, Saturday, Jan. 6, at 8:30 a. m., and from St. Mary's church at 9 a. m., where a requiem mass will be offered for the repose of his soul. Relatives and friends are respectfully invited to attend. Interment in St. Mary's cemetery.

Classified Advertisements

Rates for advertisements under this heading one cent a word for first insertion, one half a cent a word for consecutive insertions of the same advertisement running for less than one month; one month, fifty cents a line (6 words to a line); double rate for advertisements set in capitals.

No advertisements received for less than ten cents.

Copy for deaths and marriage notices and classified advertising accepted up to 2 p. m.

THE DAILY PRESS is not at liberty to give any information regarding advertisements that require an address in care of this office. Persons answering these ads. should mail or leave answers as stated in advertisements.

Help Wanted.

WANTED—Competent white girl for general housework in small family of two adults and child; wages $18; must have references. Mrs. Ringel, 816 Carlton Ave. 1 3 4

WANTED—Girl for general housework. Apply 205 Watchung avenue, North Plainfield. 1 3 3

BOYS between the ages of ten and fourteen, who can sing, to join Episcopal choir, Church of the Holy Cross, North Plainfield; monthly salary paid and privileges of the Choir Boys' Club. Apply 30 Washington avenue, in person or by letter, at once. 1 5 3

WANTED — Competent girl for general housework; small family. 89 Fairview avenue. 1 3 3

WANTED—Bright, active young women to learn glove making; those desiring steady work earn good pay; taught at the shop without charge and time paid for. Apply to Glove Shop, Washington Ave. 1 4 6

WANTED—Butcher; must be first-class; to manage shop; reference required; good wages to right man. R. H. Keenan, corner Fifth and Richmond streets. 1 5 2

WANTED—Experienced cook and laundress; colored; also chambermaid and waitress; colored. 717 Watchung avenue. 12 27 tf

WANTED—Girl for general housework; reference. 50 Washington avenue. 1 2 tf

WANTED—Competent girl for general housework. Apply 212 East Front street. 1 2 tf

WANTED—Young man as stenographer and typewriter. Apply W. H. Brown, Westfield car house. 1 3 3

WANTED—White girl to do general housework; call afternoons. 955 West Sixth St. 1 4 tf

WANTED—Competent girl for general housework; good wages. 748 Carlton avenue. 1 4 4

WANTED—A few quick and neat hand sewers to work at the glove factory; steady work guaranteed all year round. Apply at Glove Factory, Washington avenue. 1 4 3

WANTED—A neat, honest girl for general housework; reference. 1164 Park avenue, city.

WANTED—Cook and laundress. Apply 38 Sycamore avenue. 1 4 3

COMPETENT white girl for general housework; good cook; references required; no washing. Call Sunday, 515 Grant avenue. 1 5 2

35 MACHINISTS wanted immediately—Vise, lathe and drill men; all 14-inch lathes; all steel work; steady employment and good pay; regular hours, 55 per week, exclusive of Saturday and Sunday; only men who can and will turn out a reasonable amount of uniformly accurate work need apply. Spicer Universal Joint Manufacturing Co., Madison avenue, between Third and Fourth, Plainfield, N. J. 1 2 6 c

Real Estate Agents.

THOSE desiring to own a farm should consult one who has been selling farms for years, and he is yours truly, William Henry Rogers, 136 Park avenue, Plainfield; telephone 44. 10 3 tf

For Rent.

FOR RENT—House, 151 Duer street; city water; heater and gas; rent $20. 12 29 6

FLAT TO LET—6 rooms; $11 a month. Charles H. Hand, 319 Watchung avenue. 1 5 3

SIX-ROOM house to let; North avenue; $14. Six-room house to let; East Sixth street; $15. Charles Hand. 1 5 3

FOR RENT—Two 7-room houses; $12.50 each, per month to good tenants. F. M. Bacon, 209 North Ave. 12 14 tf

Rooms and Board.

FOR RENT—Two furnished rooms, with large bay window; will do for light housekeeping. 402 East Fifth street. 1 2 3

FURNISHED or unfurnished rooms. 325 West Second, corner Central. 1 5 3

NICE furnished room on second floor to let, with board. 219 East Fifth street. 1 2 6

SUPERIOR TABLE BOARD—Dinners and suppers, week days and Sundays, a specialty. Mrs. Lena Hellstrom, Casino Restaurant. 12 19 tf

GOOD accommodations; low rates. Boyce's Hotel, 97 Somerset St. 12 19 tf

Money to Loan.

$4,000.00 to loan on first bond and mortgage, on Plainfield property at five per cent. Charles L. Moffett, attorney, 209 North avenue, Plainfield, N. J. 5 31 tf

MONEY to loan at 5 per cent. on first mortgage. Mulford, opposite depot. 3 31 tf

TO LOAN—Money on good mortgages. George F. Brown, 94 Somerset street. 2 23 tf

MONEY to loan on bond and mortgage. Charles L. Moffett, attorney, 209 North avenue. tf

Miscellaneous.

THE best of food carefully prepared for families or small parties can be ordered at reasonable rates. 1103 Putnam avenue. Telephone 437-J. 12-30-1m

FIRST-CLASS help and first-class places at the Swedish Intelligence Office, 22 Somerset place. 5 4 tf

BABIES crochet sacques for sale; all prices; also ladies' knitted sweaters made to order. Mrs. Mayer, 54 Pearl street, North Plainfield. 4 6 tf

BEFORE selling your furniture see Latourette, 326 West Front St. tf

THE highest cash price paid for house hold goods, furniture, etc. Fred W. Hand, Auctioneer, 126 East Second St. Phone 1722-4 25 tf

For Sale.

THERE is no question but Myrtle avenue is the finest residential section in North Plainfield, if you are looking for a building site. It is magnificently situated; high ground; sandy soil; convenient to railroad station and trolley. Bear in mind that this is all restricted property. Have several up-to-date dwellings for sale. Inquire of your real estate agent, or address George F. White, box 723, Plainfield, N. J. 1 2 1m

FOR SALE—Billiard table, balls, cue, rack, etc., in good condition. Address Him, care Press. 1 5 5

PIERCE racer for sale; bargain; $7. 262 East Front St.

EXCEPTIONAL opportunity to buy house in Fanwood, N. J., on reasonable terms, or exchange. Address E. D. B., care Press.

FOR SALE—Boy's 22 inch wheel; good condition; $6; too small for present owner. Address Boy's Wheel, care Press. 1 5 3

KITCHEN and bed-room furniture for sale; also bicycle, in good condition; all must be sold as parties are leaving town. 714 West Third St.

FIRST-CLASS milk route for sale; new wagon, horse and harness; 140 quarts; 500 bottles. Address B. G., care Daily Press. 1 4 3 t f m

OWNER leaving town, must sacrifice lot on West Fourth street; fine location for double house. Address Southerner, care Press. 1 4 3

FOR SALE—Winton Dos-a-dos phaeton, with top; $350. Apply Charles Gulick, 416 Sycamore St. 10 25 tf eod

FOR SALE—Four ten room houses; all improvements; 6 minutes' walk from depot; will guarantee 7 per cent. net income for five years. F. M. Bacon, 209 North avenue. 8 26 tf

HOUSES for sale from $1,800 to $7,000; also some to rent. D. F. Dugan, 511 East Seventh St. 12 29 7

FOR SALE—Chestnut sorrel mare and sorrel combination cob; both fearless; very reasonable. 332 East Front street. 12 18 tf

FOR SALE—An offer of $6,000 and very liberal terms might buy a handsome house worth $9,000; grand location; if you want a fine home, cheaper than renting, here is the opportunity. Ira L. LaRue, 109 Park avenue. 9 22 tf

FOR SALE—Beautiful tract of five acres, on Woodland avenue, between the properties of Messrs. Arens and Duflon. J. T. Vail, 177 North avenue. 12 6 tf

JERSEY cow and calf for sale. Terrill road and East Second St. 1 5 3

FOR SALE at one half cost, 5-horse Westinghouse compound engine (Junior) in good condition; cost $250; our price $125. Call at Daily Press office. 4 3 tf

Wanted—Miscellaneous.

WANTED—To rent, farm suitable for chickens; buildings must be in good order. Address Fuller, care Press. 1 1 2 5

WANTED—Situation as coachman, gardener or florist; 15 years' reference from last employer. Address P. S., care Press. 1 3 3 eod

WANTED—To buy, 50 pullets. Address Frank Hedden, 113 East Fourth street. 10 12 tf

IF YOU ARE COMPETENT

to fill a high grade business or technical position there are many opportunities on our lists which you would like to consider. We have a unique system of supplying right men for right places and right places for right men, and hundreds of employers rely on us to fill all their responsible positions. Our booklets, which are free for the asking, tell all about our methods. Offices in 12 cities.

HAPGOODS (Inc.), Brain Brokers
Suite 512, 309 Broadway, New York

Stafford says

He would be ashamed to turn out poor PRINTING, and that he knows how to do Good, Clean and Tasteful Work. He does ENGRAVING with the same degree of excellence.

SHOP BY MAIL OR TELEPHONE. L. D. 'PHONE 4710.

S. HEYMAN

THE BARGAIN CENTRE OF NEWARK.

77 and 79 Market Street. Between Plane and Washington Streets

WE GIVE S. & H. GREEN TRADING STAMPS.

Producers to Consumers Sale.

Genuine Opportunity to Buy at Makers Cost.

A sale planned months ago and destined to at once place this store in the forefront as the best shopping headquarters in New Jersey. Prove the economies offered to the benefit of your own pocketbook. Attend this sale and share in the

Greatest of All January Bargains.

Most Important of All January White Sales.

Women's Pretty Petticoats.

Extra choice assortments, dainty and desirable, at extremely low prices.

1.00 to 1.25 Petticoats, 69c—Made from very fine grade muslin, full width and well sewed, trimmed with very deep lace umbrella ruffle, also some tucked and embroidery ruffle, a big bargain at special sale price of 69c

1.69 Petticoats, 89c—Women's Petticoats, made from very fine grade muslin, full width, some are tucked, others plain with assorted lace trimming, some with fine embroidery, worth up to 1.69, sale price 89c

Corset Covers.

Women's Corset Covers—Made from fine cambric, perfect fitting, all meas felled, trimmed with Torchon lace, in all sizes, not more than two to a customer, each 9c

50c Women's Corsets, 29c—Here are 700 pairs of the very best 50c Corsets you can buy at any reliable store. They are made from best jean, in white and gray, full boned, lace trimmed top and bottom, all sizes. Remember, these are real 50c Corsets. At this sale at only 29c

Hundreds of other sale items throughout the store.

Open 8:30 A. M.; Close 5:30 P. M. Until Further Notice. Saturdays 10 P. M.

L. S. Plaut & Co

"BEE HIVE," New Jersey's Shopping Centre. NEWARK.

The Bee Hive—The Shopping Centre of New Jersey—Doors open at 8:30 a. m.

707-721 BROAD STREET, NEWARK.

January Bargain Sale.

Season's Greatest Coat Sale.

SOME AT HALF PRICE—MOST of them just from a maker who is clearing the decks for spring business regardless of loss. SOME from our own stocks. ALL brand new—later in style than you see generally about town at any price. No such coat opportunity has come to Newark in many a winter—turn it to your advantage by buying a garment or two for now or later—coats for all ages, of all sizes, for about all occasions.

COATS MADE TO SELL FOR $12.00—Excellent heavy weight broadcloth, kersey or cheviot; 27 to 30-inch; excellent satin lined; some collarless, neatly trimmed at neck; others notch collars; cloth cuff sleeves; have 5-inch facings, linings doubled stitched to edge of facing; single breasted, fly front; double breasted, buttoning through; sizes 32 to 48; for stout and slender; at less than half $5.95

TOURIST COATS ALSO WORTH $12.00—Loose coat of pretty mixtures; very popular; all wool, durable; at the price of inferior coats; notch collars, cuff sleeves; full and perfect fitting; all sizes; another one of the remarkable coat bargains that will take Newark by storm—coats of merit and style at less than half —but come early for good choosing, at $5.95

HANDSOME NEW $23.50 COATS—The same exactly that sold at $23.50 all season—NOT made for the occasion—that look the same, but of cheaper material; black kersey of surpassingly fine finish; box backs, for evening or day wear; and fitted coats with notch collar or trimmed at neck; beautiful white, gray or black linings; sizes well assorted—you are almost certain to find your fit in this great collection—several hundred in this group alone, all at $15.00

NEW $12.50 TO $15.00 COATS—Loose coats, and close fitting coats; short coats and long coats—every coat new and fresh; tastefully trimmed at neck with velvet and braids; others plain velvet collars—all lined with excellent satin; some lined throughout, some ½ lined; according to weight of material; coats for women and girls—coats that have no superior at regular prices —in the January sale at $10.00

NEW $15.00 RAIN COATS—Really rain proof—or a new coat for one that does not come up to our guarantee; new lot—Oxfords, tans, olives; one of the season's best models—sold in large quantities at $15.00; also in the big coat sale at a price that will help to throng the department as it has never been before—new raincoats, going at $11.50

L. S. Plaut & Co., "The Bee Hive."

707-721 Broad St., Newark.

Daily Free Deliveries by Our Own Wagons.

Mail Orders Filled.

HOLT'S

Should be your Jewelers

This New Year

because their stocks are large—they're trustworthy—and they

Sell Cheaply.

Try

Frank Holt & Co.

Diamond Merchants, Watchmakers and Trustworthy Jewelers

6 Academy St., Opp. Postoffice.

Newark, N. J.,

and they do watch and jewelry repairing good.

GOT HIS HAIR BACK.

Was Perfectly Bald When He Started to Use Newbro's Herpicide.

Frederick Manuell, Maryland block, Butte, Montana, bought a bottle of Newbro's Herpicide, April 6, '99, and began to use it for entire baldness. The hair follicles in his scalp were not dead and in 20 days he had hair all over his head. On July 2 he writes, "and today my hair is as thick and luxuriant as any one could wish." Newbro's Herpicide works on an old principle and with a new discovery—destroy the cause and you remove the effect. Herpicide destroys the germ that causes dandruff, falling hair, and finally baldness, so that with the cause gone the effect cannot remain. Stops falling hair at once and a new growth starts. Sold by leading druggists. Send 10c. in stamps for sample to The Herpicide Co., Detroit. Mich.

L. W. Randolph, Special Agent.

For Unsweetened Condensed Milk

Go to

Lindsay's Dairy,

327 Watchung Ave.,

TEL. 273-L.

FINEST FRESH FRUITS.

Oranges, Lemons, Apples, Grapes, Grape Fruit, etc., each the best of its kind. All reasonably priced. Also everything in Good Groceries.

Your orders will be carefully and promptly filled.

W. W. DUNN,

"THE PARK GROCER,"

Duer Street and Lincoln Place.

PLUMBERS—TINNERS.

Sewer and Water Connections a Specialty. Tin Leader Work and Roofs Receive Prompt Attention.

MOTTLEY & SPRAGUE,

Drop us postal if you need us. 1 Madison Ave.

Private Growth Coffee

Special at 25c. per lb.

Extra Quality Guaranteed.

Grocer—W. W. WILSON—Butcher

816-820 W. Third St., and Clinton Ave., Plainfield, N. J.

THE STANDARD ACCIDENT INSURANCE CO.

is constantly relieving and providing for the unfortunate. Are you compeling your loved ones to chance destitution because of your negligence?

E. F. DORMAN,

Eastern Special Representative,

Room 4, 221 Park Avenue.

House and Two Lots For Sale

97 Grandview Ave.

REASONABLE.

FRED J. HUFF, ATTORNEY

204 WEST FRONT ST.

KIRCH & ZIMMERMAN

CASH GROCERS.

114 Somerset St. Tel. 493-R.

We make a specialty of teas and coffees. A large assortment of nuts, oranges, apples, grapes, etc.

JOHN WINZENREID,

Furniture and Freight Express.

Moving Vans and Storage.

312 Lee Place. 'Phone 640-R.

CARL SILBERT.

JEWELER AND OPTICIAN.

Diamonds, Watches, Clocks, Jewelry, Silverware, etc. Fine Watch Repairing.

219 West Front St. 'Phone 513-J.

(2)

Amos H. Van Horn, Ltd.

JANUARY PRICE DROPS.

That no house anywhere can begin to match—we simply HAVE to cut down stocks at quickest speed—to cut down prices is the Van Horn way, luckily for you and all OTHER careful buyers!

EVERY ITEM AS IT'S ADVERTISED!

SPECIALS' THAT DO THE BUSINESS!

Parlor Tables	RUGS	Morris Chairs
3.00 Tables.....1.98	5.00 Rugs.....3.33	9.00 Chairs.....6.00
5.00 Tables.....3.33	22.00 Rugs....14.66	12.00 Chairs....8.00
Enameled Beds	**China Closets**	**Bedroom Suits**
4.00 Beds.....2.66	$20 Ch. Closets 13.33	25.00 Suits.....16.66
10.00 Beds.....6.66	$30 Ch. Closets 20.00	35.00 Suits.....23.33
DRESSERS	**Parlor Suits**	**CHIFFONIERS**
12.00 Dressers..8.00	27.00 Suits.....18.00	7.00 Chiffoniers 4.66
15.00 Dressers..10.00	36.00 Suits....24.00	10.00 Chiffoniers 6.66
COUCHES	**Fancy Rockers**	**SIDEBOARDS**
10.00 Couches...6.66	3.00 Rockers....2.00	$17 Sidebd's...11.33
15.00 Couches..10.00	5.00 Rockers....3.33	$20 Sidebd's...13.33

Now's Your **Carpet Opportunity**

We are cutting down stocks before removal time—you get the benefit of savings! Read each price!

75c Brussels, yard	57c
85c Brussels, yard	60c
90c Extra Brussels, yard	65c
95c Extra Brussels, yard	70c
1.00 Extra Brussels, yard	75c
1.15 Velvets, yard	85c
1.25 Velvets, yard	90c
1.35 Velvets, yard	1.00
1.19 Axminster, yard	85c
1.25 Axminster, yard	89c

Bring room measure with you.

Oriental Rugs, Smyrna, Wilton, Ingrain Rugs, all at Sale Price Cuts!

"The Portland Range" Best Baker and Burner—lasts a lifetime—has nothing but finest materials in its makeup, from lids to legs—ventilated oven door, ring lids, duplex grate, wire knobs, etc., etc. *Nearly 16,000 in use.* 40 other styles of ranges—all sizes and prices. Also *Cylinder, Oak, Laundry and Pot Stoves.*

STOVE REPAIRS—LOW PRICES

AMOS H. VAN HORN, Ltd.

Be sure you see "No. 73" and first name "AMOS" before entering our store.

ACCOUNTS OPENED—EASY PAYMENTS

73 MARKET ST., NEWARK, N. J.

Near Plane St., West of Broad St.

All trolleys transfer to our door.

Telephone 590.

Wm. Hand & Sons,

Moving Vans and Storage Warehouse for Furniture, Pianos, etc.

Truckmen and Riggers.

136 E. Second St., Plainfield.

Telephone 1722.

All work will receive prompt attention.

WILLIAM H. KIRCH,

CARPENTER AND BUILDER

66 DUER STREET N. PLAINFIELD

Estimates cheerfully given.

Jobbing promptly attended to. Tel. 402-J.

BUILDING MATERIAL

Flint Rock Manufacturing Co. of Plainfield, N. J.

Flint Rock Building Blocks for building purposes in all designs and colors.

BUTCHER

Grandview Meat Market,

GEO. EGEL, Prop.

198 Somerset St. Tel. 321-J.

Choice Meats, Poultry, Game and Provisions.

Orders called for and delivered.

ALEX. LUSARDI,

Foreign and Domestic Fruits, Choice Confectionery, Nuts, Cigars, etc.

211 W. Front St. Tel. 507-W.

E. B. MAYNARD.

New Shop, New Furniture, Best Service.

TONSORIAL ARTIST.

Also Choice Cigars.

141 North Ave., Plainfield N. J.

HENRY J. WIERENGA,

EXPRESSMAN AND TRUCKMAN.

All kinds of Express and Trucking business promptly attended to. Leave your orders at store of Joseph Sattels, Pianos and Organs, No. 108 North Avenue, and the same will receive immediate attention.

TRY

DOBBINS' NICKEL PARA CIGARS

208 Park Ave., Plainfield, N. J.

WM. H. BROKAW,

Carpenter and Builder.

I estimate on small as well as large contracts. Will call and submit figures.

661 West Front St. Tel. 301-L.

J. C. POPE & CO.,

INSURANCE AGENTS,

110 E. Front St., Plainfield, N. J.

JOHN J. LEAHY

Plumbing Heating Tinning

All work guaranteed. Estimates furnished Telephone connections

136 PARK AVENUE

T. H. LAURY. E. S. DAUDT

Laury & Daudt,

MASON AND BUILDER.

Office, 323 East Front Street.

Tile Setting, Mantel & Front Work.

McCULLOUGH'S STEAM MILL,

21 Steiner Place, North Plainfield, N. J.

R. H. McCULLOUGH, Prop.

Sash, Blinds, Doors, Mouldings, Scroll Sawing, Turning, etc. Estimates cheerfully furnished.

A. H. ENANDER,

Sanitary Plumbing, Gas Fitting, Steam and Hot Water Heating.

Contractor for Sewer Connections.

125 Watchung Av. Rear.

LOUIS BECK

Carpenter and Builder.

719 South Ave. 'Phone 480-W

EDWIN A. CRAIG,

Electrician,

202 E. Front St. Tel. 293-J.

Repairing in all its branches.

BROWN'S

Watch, Clock and Jewelry Repair Shop is where you get Satisfaction.

202 Watchung Ave. Trolley Station.

Southern Restaurant.

25c—A SPECIAL DINNER—25c Very Popular.

Home-made Pies, Cakes, etc., Fresh Daily. Family Trade Solicited.

115 Madison Ave., Plainfield, N. J.

LADIES DESIRING KNIFE-PLEATING OR PINKING done, will please leave their orders at No. 22 Duer St., and it will receive prompt attention. MRS. FORCE.

PAINTERS AND DECORATORS.

We call your attention to our fine display of

New Wall Papers.

We can't describe the patterns, but they are new, striking and effective, and with our large assortment we are sure to please.

Paints, Oils and Varnishes.

Woolston & Buckle,

145 North Avenue.

RESOLVE

to save money on your Wall Paper bill by purchasing of us. We have a varied Selection of Beautiful Patterns, all the latest Color Effects. Best Decorating—Papering and Painting. Ask for Estimate.

JAMES C. HANSEN,

141 EAST FRONT ST.

1905 Wall Papers.

IMPORTED & AMERICAN GOODS.

C. CONOVER & CO.

Decorators, Painters and Paperhangers. Window and Plate Glass.

115 Elmwood Pl. Tel. 226-J

I. N. WYCKOFF,

PAINTER AND DECORATOR,

556 West Front Street.

Papering a specialty. First-class work my motto. Glass furnished and Glazing done.

Telephone 292-L.

CESSPOOLS AND GARBAGE.

Mrs. John Brown,

Successor to John Burke and Jones & Co.

Cesspools and Vaults Cleaned from $3.00 upwards

Satisfaction Guaranteed.

Don't give your order until you consult me.

Estimates Cheerfully Given.

Leave orders at J. T. Vail's, North avenue, Plainfield, N. J. Postoffice Box 718.

FRANK BURKE, Manager.

YOU WILL NEVER BUY A HOME WITH MONEY PAID FOR RENT IN THE PAST.

START NOW TO

OWN A HOME

of your home by taking out shares in

THE CENTRAL BUILDING AND LOAN ASSOCIATION,

OF PLAINFIELD.

J. F. MacDonald, Sec'y.

Smalley Building, 149 North Ave.

STONE AT Bartle's Stone Yard

Corner Church and Second Streets.

All kinds of

Cut Stone, Building Stone, Flagging and Curb Stone.

Have some 18-inch and 2 and 3-feet walk very cheap. Leave orders for your foundation and cesspool stone with us.

William H. Pope, ELECTRICIAN.

All kinds of electrical work done at reasonable prices.

116 NORTH AVENUE.

L. Moraller & Son,

Watchmakers and Jewelers.

Watches, Clocks and Jewelry. Fine Watch and Clock Repairing a Specialty.

219 Park Ave. Plainfield, N. J.

J. W. VAN SICKLE,

122 North Ave., Plainfield, N. J.

Fresh and Salted Meats.

Game in Season. Philadelphia Scrapple.

Orders called for and delivered promptly. Telephone No. 463-J.

Ralph Bullman,

CARPENTER and BUILDER

Estimates. Jobbing. Special Repairs.

93 Grandview Ave. 'Phone 562-J.

Baggage Express.

HOAGLAND,

230 Park Ave. Tel. 524-W

A. BOHREN.

11 Greenbrook Road. Tel. 49-L.

Wholesale dealer in Whiskies Port and Cherry Wine, etc. Kruger's Export, Peter Breidt's Brown Stout for medicinal purposes and Gesh producer.

WORTH & MARSH

(Successors to J. J. Heideloff.)

31 Somerset St., Plainfield, N. J.

The New Air Light with 150 candle power mantle.... Complete 69c

COAL DEALERS.

The Coal That Nature Made to Burn.

The proof of the superior quality of our Lehigh coal is the fact that every piece is pure and clean, and therefore gives the most intense heat at the lowest minimum of cost.

An order to us guarantees the prompt delivery of the Very Best Coal at reasonable prices.

Boice, Runyon & Co.

Coal, Lumber and Masons Materials.

Park Ave. opp North Ave., Plainfield, N. J.

For the Best Screened Coal

TRY NASH.

Office 311 Park Avenue. Telephone 496 L. Yard and office 686 So. 2d St. Telephone 357 Y. Call and see what you can buy for $5.75 a ton. The best Pea Coal in the city for $5.00 a ton.

TenEyck & Harris,

—DEALERS IN—

LEHIGH VALLEY COAL.

Office: Rowley's Drug Store, 218 West St. Telephone 23-F.

JOHN JOHNSTON

All the best grades of

COAL.

929 South Ave 'Phone 193

COAL AND WOOD

We are now ready to take your orders for

COAL

of the best quality of Hard Lehigh, carefully screened and as free from slate as can be bought.

RUGG & CLINE,

430 West Third St. 'Phone 93.

Coal I have on hand some very fine Hard and Medium Coal. All kept under sheds. Pea Coal $5

L. A. RHEAUME,

140 East Fourth St. Telephone 440-W. Yard, 674 South Second St. Telephone 231.

GEO. O. STEVENS COAL 147 WEST FRONT ST.

KELLER'S

Dyeing & Cleaning Establishment

128 Park Ave., Plainfield.

TURKISH BATHS!

TRY ONE

Ladies, morning. Gentlemen, afternoons. Take trolley to Sanitarium.

Somerset Street

TRUE BLUE

Accident and Health Insurance pays large benefits for small cost.

HARRY G. ADAMS,

Dist. Manager.

207 East Front Street. Telephone 697-L.

HIGHEST PRICES PAID

for

SECOND-HAND BICYCLES.

S. W. FRUCHT,

224 West Front Street.

SPECIAL SALE OF HORSE BLANKETS.

Reduced prices on all Blankets for the next ten days. Buy now and save money. Wagons and Carriages of all kinds in stock or made to order.

N. P. Carriage Manufactory,

W. J. CONROY, Prop.

175-177 Somerset St. Tel. 360-L

H. EGGERDING,

121 Park Ave., Plainfield, N. J.

Manufacturer of the Celebrated

JOCKEY CLUB AND C. O. D. CIGARS

advises a trial of his new Clear Havanas —"La Union de Cuba" and "Excellencia."

I FURNISH PLANS,

Specifications and a Loan for small home builders. Complete house. Call or write.

CHAS. F. STAHL,

BUILDER, 32 Somerset St.

PLAINFIELD WINDOW CLEANING CO.

HOUSE RENOVATORS.

Be up-to-date, have your hardwood floors waxed and polished. All orders given prompt attention.

WM. A. KLINE, 611 W. 3d St

S. HIRSCH.

The New York ladies' tailor and furrier, makes special low prices in all kinds of his works during the slack season.

403 Watchung Ave. 'Phone 440-L.

"IT ALWAYS PAYS TO BUY AT JAYS'"

JAYS'

85-87 Market St., Newark.

COUPON 6.

This coupon presented at our store entitles you to $2 WORTH OF RED STAR STAMPS with every purchase.

PRE-INVENTORY SALE!

This is a Special Sale of more than usual importance to you. Stocks must be cleared before inventory—here are startling reductions. We would rather count the money than the goods. The time has come for a radical clearance, and at these cut prices the value-giving is certainly surprising and the money-saving undoubted.

Our Clothing, Men's Furnishings, Hats and Shoes are always the biggest values for the money. Now that prices are away down the wisdom of buying is apparent. Don't let any of these grand offerings escape your notice.

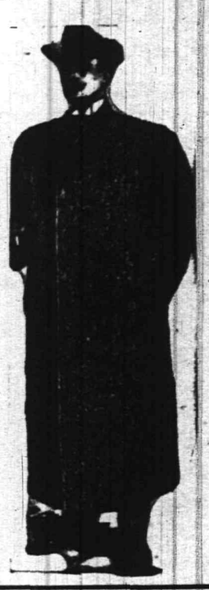

Overcoats and Suits

Lot 1. All $8.00 and $9.00 Overcoats and Suits for Young Men Special at - - **6.75**

Lot 2. All $10 and $12 Overcoats and Suits for Men and Young Men, Special at **7.75**

Lot 3. All $12 to $15 Overcoats and Suits for Men & Young Men. Special at **9.90**

TWO GRAND TROUSER SPECIALS.

Men's $2 and $2.50 Trousers - - - **1.45**

Men's $3 and $3.50 Trousers - - - **1.95**

JERSEY COATS

Excellent quality all wool Jersey Coats, double breasted, heavily fleece lined and neatly made. They are our regular $3.00 quality. Special at **2.49**

FANCY VESTS

Single breasted, in plain white piques and fancy figured and mercerized effects, also some tans. Regular $1.50 to $3.00 values. Special at **89c**

Shoe Special.

Regular $3.00 Shoes, button, lace and blucher, in all leathers and shapes, **2.19**

MEN'S SOCKS

Men's plain black cotton socks, of extra good quality, regular 15c, at **9c**

Men's splendid quality cashmere socks, reg. 25c, 3 pairs 50c, at per pair **17c**

SUSPENDERS

Neat light and dark patterns, silk lisle webs, calfskin ends, nickel buckles, regular 25c values, at **15c**

50c and 75c Shirts—Neat patterns, in percale. Negligee Shirts, all sizes, at .....

39 CENTS

$1.00 Shirts—Handsome percales, Negligee Shirts, detached cuffs, sizes 16, 16½ and 17, only.

69 CENTS

Glove Special

Regular 50c and 75c working Gloves, in leather and wool, various styles, at **39c**

SWEATERS

Regular $1 and $1.50 Sweaters, all wool, in all the popular colors. They can't be duplicated in most stores at those prices. Special Price for this sale..... ..... **85c**

HANDKERCHIEFS

Men's Japonette Handkerchiefs—some plain white hemstitched, some colored borders, regular 10c, at **5c**

JAYS' HATS

Best at the Price.

$1.50 & $2 Soft Hats in all the newest shapes and colors

Special at ... **85c**

25c and 35c Neckwear.

Silk four-in-hands in handsome patterns

19c.

Reg. 50c Neckwear.—All silk wide four-in-hand ties, in swell light and dark effects. Special **29c**

CRESCENT MARKET.
CHARLES STRANZENBACH, Mgr.
(Formerly of the Plainfield Beef Co.)
Dealer in Meat, Poultry, Fish, Oysters, vegetables, etc.
Watchung Ave. and 4th St. Tel. 218-R.

Somerset Council, Jr. O. U. A. M., will install its newly-elected officers tonight.

Gas and Gasoline Engines
For all Purposes.
Machine Jobbing.
VALENTINE GAS ENGINE CO.,
Sycamore St. 'Phone.

Miss Edith Leek, of East Fifth street, has been visiting Miss Albertine Wehrly, of Somerville.

GEORGE E. STEENGRAFE.
Dealer in miscellaneous merchandise, plain and beveled mirrors. Beveling and Silvering a specialty.
DROP ME A POSTAL.
SOUTH PLAINFIELD, N. J.

William Wikoff, of this city, has been visiting his mother, Mrs. Mattie Wikoff, of Whitehouse.

Vail
JEWELER AND OPTICIAN

103 Park Ave.,
calls your attention to his
Rimless Glasses.
They Look Good and You See Good.

Advertisements
:—FOR—
New York Herald,
World, Times, Sun, Journal, Telegram, American, Brooklyn Eagle
—and—
Newark Evening News
Received at
The Daily Press
AT REGULAR OFFICE RATES.

Irving Savings Institution.
215 Chambers St., New York City;
The trustees of this institution have declared interest on all sums remaining on deposit during the three and six months ending Dec. 31, 1905, at the rate of THREE AND ONE-HALF PER CENT. per annum on amounts from $1 to $3,000, payable on and after Monday, Jan. 15, 1906. Deposits made on or before Jan. 10 will draw interest from Jan. 1st.
W. H. B. TOTTEN, President.
G. BYRON LATIMER, Secretary.
CHARLES H. FANCHER, Treasurer.
12 26 10

H. SOLOMON.
MERCHANT TAILOR.
Suits to order from $14.00 up.
Trousers to order from $4.00 up.
REPAIRING and PRESSING
Work called for and delivered.
19-21 Somerset St. Telephone 643-J.

NEW YORK
LADIES' TAILOR.
I. Goldberg, Prop.
15 Somerset St., Plainfield, N. J.
'Phone 375-W.

Lovers of Oysters
will find just what they want at
F. NEIDIG'S
94 Somerset St. Telephone 42-L.
Also choice Meats, Poultry, Game and Seafood

Herman Hansen,
CARPENTER AND BUILDER.
ESTIMATES FURNISHED.
269 Watchung Ave., Plainfield, N. J.
Tel. 454-R.

Thomas Callahan & Son.
300-304 Richmond Street.
Fancy Jersey Turkey, Ducks, Geese and Chickens at Low Prices for Friday and Saturday.

GROCER
Staple and Fancy Lines. Best Minneapolis Flours. Down town prices duplicated and quality of stock the best Prompt deliveries a feature with me.
H. A. WEBER.
140 Liberty St. 'Phone 327-W.

FRANK MIKA. FELIX PAWLIK.
Gentlemen's Tailors
Cleaning, Pressing, Dying and Repairing. Charges reasonable.
180 EAST FRONT ST.

JOHN WIRTH
(Successor to Henry Liefke.)
Bakery and Confectionery.
201-203 West Front St. Tel. No. 723.
All orders delivered at short notice.

I. SHRAGER,
PRACTICAL TAILOR.
Suits to order $14.00 up. Top Pants from $3.00 up. Cleaning, Pressing, etc.
113 Madison Ave., near W. Front St.

Kindling and Grate Wood.
Cedar Posts and Bean Poles. Prompt deliveries. Orders received at 69 Somerset St.
JOHN MOBUS,
P. O. Box 320.

JOHN A. KOCH
Dealer in
Meats, Poultry, Fish, Oysters, etc.
200 Watchung Ave.
Corner Second Street. Telephone 573-J.
Orders called for and delivered.

STATIONERY AND SCHOOL SUPPLIES.
HARPER,
411 PARK AVENUE.

Accident Registration and $1,000 Accident Insurance $1 per year.
E. E. NELSON.
First National Bank Building

Delicious Desserts Easily Prepared With That Rich and Ready Filling
"D-lighto"
THE DESSERT MAKER
FORMERLY KNOWN AS Dessert-o
We've simply changed the name, otherwise it's just the same.
Ask Your Grocer Now For "D-lighto" The Dessert Maker. 10c. Everywhere
The Crandall & Godley Co., Manufacturers, 187 Franklin St., New York City

John Mullins & Sons

RUGS AND CARPETS.

A choice selection of new patterns in Rugs and Carpets at such prices as will make new selling records in this department. The largest stock from which to choose, shown in the biggest space. We want you to see and compare with values you will find elsewhere.

CARPETS

Tapestry Brussels Carpets—Bright, rich colors, hall and stair designs, well worth 65c a yard. Here at **49c**

Tapestry Brussels Carpets—Oriental and floral patterns, suitable for parlors, dining rooms, halls and stairs, value 90c **75c**

Smyrna Rugs—Extra quality, strictly reversible, Oriental and floral effects, value 98c. Sale price.... **69c**

Smyrna Rugs—Carpet size, selected yarn, all wool, value $20. Special price **14.75**

Velvet Carpets—All wool, heavy pile, Oriental and floral patterns, suitable for parlors, dining rooms, halls and stairs, value $1.10 ..... **80c**

Axminster Carpets—Extra quality, heavy pile, Oriental and floral effects, suitable for parlors, dining rooms, halls and stairs, value $1.35 ..... **1.10**

Axminster Rug—Alexander Smith make, choicest patterns, heavy pile, durable Oriental and floral designs, value $2.75. Sale price **1.98**

Sewing Machines $11.98

218-220 Market St., Newark.

BUY YOUR FURNITURE AT Powlison & Jones.
149 & 151 East Front St.

Gas, Electric and Combination Chandeliers New Designs.
JOS. W. GAVETT

THE M. A. BROWN CLEANING and DYEING ESTABLISHMENT, 218 West Second Street, will continue just the same in their superior method. She has the only expensive operator and high price workman in the city.
Monthly contracts will be ready by January 1st.
Call and get one.

CITY JOTTINGS.

—Max Otto, an employe in one of the local shops, is quite ill at the hospital.

—Arthur Fritz, of Watchung avenue, is detained at home with an attack of pneumonia.

—Dr. Frank T. Clawson has taken possession of his new home at Park avenue and East Sixth street.

—Amos Ryno, the employe of the Potter Press Works, whose leg was fractured in two places last week, an 800 pound weight falling on it, is slowly improving.

—Contractor C. M. Meeker is rapidly completing his work of macadamizing certain streets on which he was given an extension of time by the Common Council of 1905.

—Miss Bertha Mitchell, of Grant avenue, who recently underwent an operation at Muhlenberg Hospital for appendicitis, has been very ill. Her condition is now reported to be improved.

—Councilman R. I. Tolles has sufficiently recovered from an attack of rheumatism to attend to his duties as a member of the Union County Grand Jury. Former Sheriff B. Frank Coriell is foreman of the jury.

—Former Senator Charles A. Reed is spending two weeks in the South.

Miss Lulu Randolph, of West Eighth street, has been visiting friends at Bound Brook.

Alden Moore, Harold Nomer, Harold Fenno, Erwin Leland and Kerro Knox, students at Williams College, who have been spending the holiday season at home, return to Williamstown on Monday.

WALL PAPER PAINTS
ASK YOUR DECORATOR FOR OUR BOOKS—OR CALL WITH HIS CARD.
FOSTER-CORY CO.
554 BROAD STREET NEWARK

MARCHANT BROS
191 North Ave.
PLAINFIELD MILK-CREAM CO.

Your Holiday Desserts.
The finest quality of Milk, Cream, Butter and Eggs for your Holiday Desserts is assured when you purchase of Marchant Bros.
"Our Wagons Everywhere"
Ready to Serve YOU.

Smalley Bros.,
147 North Avenue.
BUTCHERS.
Everything usually found in a first-class market.
Roasting and Broiling Chickens a Specialty.
Orders called for and delivered.
Telephone 83-A.

AZIENZA CREAM
cures pimples and all inflammation of the skin.
MEDICINAL AND TOILET
used by people of refinement.

EXECUTOR'S SETTLEMENT. Notice is hereby given, That the account of the subscriber, executor of Ellen Disborough, deceased, will be audited and stated by the Surrogate, and reported for settlement to the Orphans' Court of the County of Union, on Wednesday, the twenty-fourth day of January, next.
Dated December 19, 1905.
Henry B. Paul.
F. J. Blatz, Proctor. 12 25 5 f

ESTATE OF Randolph M. Stelle, Deceased. Pursuant to the order of George T. Parrot, Surrogate of the County of Union, made on the application of the undersigned, Executrix of said deceased, notice is herby given to the creditors of said deceased to exhibit to the subscriber under oath or affirmation their claims and demands against the estate of said deceased within nine months from the Seventh day of December, 1905, or they will be forever barred from prosecuting or recovering the same against the subscriber.
CLARA A. STELLE, Executrix.
12 8 9 f

ESTATE OF Julia E. Becker, Deceased. Pursuant to the order of George T. Parrot, Surrogate of the County of Union, made on the application of the undersigned, executor of said deceased, notice is hereby given to the creditors of said deceased to exhibit to the subscriber under oath or affirmation their claims and demands against the estate of said deceased within nine months from the Seventh day of December, 1905, or they will be forever barred from prosecuting or recovering the same against the subscriber.
ELLIS W. HEDGES, Executor.
12 8 9 f

The Plainfield Trust Company

of Plainfield, New Jersey

STATEMENT OF CONDITION ON DEC. 30, 1905

ASSETS.	
Loans and Investments	$1,523,740 42
Banking House and Lot	47,900 00
Furniture and Fixtures	3,000 00
Interest Accrued	8,141 84
Cash	246,321 52
	$1,829,103 78
LIABILITIES.	
Capital Stock	$ 100,000 00
Surplus and Profits	133,827 14
Interest Accrued	3,040 43
Deposits	1,592,236 21
	$1,829,103 78

OFFICERS.
O. T. WARING, President.
A. V. HEELY, Vice-President.
HENRY A. McGEE, Vice-President.
J. HERBERT CASE, Secretary-Treasurer.
EDWARD F. FEICKERT, Assistant Secretary-Treasurer.

This Company is prepared to undertake any business that legitimately comes within the scope of a modern Trust Company.

PIANOS, ORGANS

Excellent Values at Sacrifice Prices to Encourage Music in Your Home.
Terms to Suit Your Desires. Liberal Discount for Cash.

		Former Price.	Reduced Price.
UPRIGHT PIANOS.			
Mathushek & Son, Patent Duplex Sounding Board (Oak), used		$350	$250
Krakauer, Ebonized, used		250	100
USED SQUARE PIANOS—Rosewood.	**Octaves.**		
Senior & Grovesteen	6	$300	$25
Stodart	6½	250	15
2 Nuns & Clark	6¾	350	25
Barmore	6½	300	20
Seaburg & Peiffer	6	300	20
Grovesten & Truslom	6¾	350	10
Marshall & Traver	6	300	10
Senior & Dwight	6½	350	15
Doane, Wing & Cushing	6¾	300	20
John Abbott	6	300	15
ORGANS—Walnut.	**Stops.**		
Standard	8	$ 50	$10
Bridgeport	7	50	15
Smith American	11	75	25
Geo. Woods & Co.	10	100	25
Mason & Hamlin	10	100	50
Fulper	10	50	15
Sterling	11	75	25
Kimball	10	75	25
Cornish	10	50	10
2 Prince Melodeons		25	5

Handsome Stool and Scarf With Each Piano.
Free Delivery Within Reasonable Distance and 12 Months Free Tuning.

Mathushek & Son Piano Company.

Manufacturers of Grand and Upright Pianos. Factory Salesroom 510 W. Front St. Tel. 448-J. PLAINFIELD, N. J.
Open Evenings Until 8 o'Clock.

I. H. BOEHM

109-111-113 W. FRONT ST. 126 PARK AVE. Tel. 688-J

Mid Winter Bargains.

Special values in Ladies' and Children's Furs. We are offering the balance of our stock of Furs at greatly reduced prices. This is the opportunity to purchase a Fur Collar and Muff or a set of Children's Furs at money saving prices.

Black Coney Collars, extra value, at	75c
Black Coney Collars, extra fine value for the money	1.25
Imitation Mink Collars, special value at	1.98
Imitation Mink Collars, extra long length, special	3.49
Imitation Sable Collars, extra long length, special	3.49
Isabella Fox Collars, extra long, special	5.75
Imitation Sable Collars, extra long, extra good value at	8.75
Isabella Fox Collars, extra long, special value at	10.00
Isabella Fox Collars, extra long, with cape effect	12.50

Special values in Children's Furs at greatly reduced prices.

TELEPHONE 467 J.

Schreiner's PHARMACY

PARK AVE. AND SECOND ST.

To keep the teeth bright and clean, and the gums in a healthy condition, use Schreiner's Antiseptic Tooth Wash, 25c a bottle.

Guaranteed Tooth Brushes. Lowney's Chocolates and Bon Bons.

-:- TO THE SHOPPERS -:-

JAS. R. BLAIR has a new line of Keiser Cravats, Fownes Gloves and a fine line of Holiday Suspenders.

"TOWN TOGGERY SHOP," 119 Park Ave.

TRY A PRESS WANT AD

MESSAGE WILL BE LONG

Governor Stokes Has Practically Completed Work on Document.

LEASING STREET RIGHTS

May Be Suggested As Solution of Franchise Problem—Much Original Thought.

Governor Edward C. Stokes' message to the Legislature next Tuesday will be one of the strongest and most important documents ever issued by an occupant of the executive chair, in that it will discuss matters that have become of great importance throughout the State, both by agitation and by the growth of appreciation of their importance, and will show original thought. In addition, it may be a record-breaker for length; at least, it will be one of the longest messages ever written by a Governor of this State. It will be lengthy both by reason of the number of separate matters that are discussed by the executive and by the thorough dissection that is given to each subject.

The message is all in type, and the printing will be done today or tomorrow, so that the copies will be ready for distribution next Tuesday, when the message will be sent to the Senate and Assembly. The Governor will not talk concerning the matters discussed or the stand he has taken on them, but as he has talked over many of the subjects with the heads of the departments, and as he has also submitted proofs of the part of the message relating to these departments to the heads, some inklings of things have crept out.

Of course the subjects of equal taxation and limited franchises will be considered. What the Governor's views on them are cannot yet be ascertained in full purport, but it can be said that he will suggest fair treatment for all interests affected. In this connection the informal interview that took place between Governor Stokes and Senator-elect Everett Colby, of Essex county, a few weeks ago, can be recalled. At that time, as told in these columns, Mr. Colby discovered that the views of the Governor and himself were not so very widely divergent on either the questions of taxation or of limited franchises.

Some other questions of the importance of which the attention of the general public has not been attracted, will be considered in such a way that their weight will be realized.

Regarding the question of franchises in public thoroughfares, the Governor will display considerable original thought, according to report. It is said that he may suggest that the granting of franchises by municipalities be done away with as far as practical, if not entirely, and that instead there be substituted the system of leasing rights to streets for certain terms. There will be considerable difference in law between a franchise and a lease.

One proposition that was suggested to the Governor this week, though possibly too late for proper consideration, was that municipalities be permitted by law to build trolley beds and other equipment for street-using corporations, in the same way they build the beds of roadways, and that then the use of the tracks and paraphernalia be rented out to such users as will pay the highest price for them. Such a proposition might be developed wonderfully and made a simple solution of a complicated problem.

MOTHER AND SON ATTACK SALOONMAN.

When Battle Was Over, Anderson Was Badly Injured—Both Are Under Arrest.

Jersey City, Jan. 5.—Mrs. Elizabeth Byrne and her son Frank, nineteen years old, were arraigned in the Second Criminal Court for assault and battery on James C. Anderson, a saloonkeeper, who was unable to appear because of his injuries. Mrs. Byrne's husband received his month's pay on Monday and failing to reach home at a reasonable time his wife and son went in quest of him.

They suspected that he was in Anderson's saloon. The door was closed when they arrived, but after a few minutes' delay they were admitted. The absent husband and father was not visible, and Mrs. Byrne accused Anderson of hiding her husband. This led to angry words and a fight. When it was over Anderson was lying unconscious on the floor with three serever scalp wounds and a broken wrist.

Beyond Governor's Power.

Trenton, Jan. 5.—Gov. Stokes said yesterday that he had no power to grant a special permit to Barney Oldfield to attempt to make a record automobile run between New York and Philadelphia. The Governor said that the speed law is plain, and that he has not the right to suspend its operation. Oldfield wanted to run next Sunday and break the present railroad time between the two cities.

—For best results advertise in The Daily Press.

CHRISTIAN FIELD.

Richard Lovell, a Yale sophomore, will lead the boys' meeting at the Y. M. C. A. Sunday afternoon.

The regular meeting of the Men's Club of the First Baptist church will be held in the lecture room of the church on Monday night. A special programme has been arranged.

The officers-elect of Court Plainfield, Independent Order Foresters, will be installed on Friday night, January 12, by High Chief Ranger David T. Howell, of Newark, and staff.

CITY JOTTINGS.

—Hubert N. Holder, of West Fifth street, was removed to the hospital today, where he will be operated upon for appendicitis.

—Anton Stenzenberger broke the bowling record on the Saengerbund alleys, last night. In an ordinary game he rolled a 250.

—The regular monthly meeting of the Women's Auxiliary of the Y. M. C. A. will be held on Monday afternoon, Jan. 8, at 3 o'clock.

—Joseph A. Hubbard has been elected chairman of the Board of Assessors for the third term, and H. C. VanEmburgh has been chosen secretary for the third term. Both members of the board entered upon the duties of their office in January, 1899. The board has ordered the new field books for the coming year.

R. P. F. VON MINDEN DUNELLEN'S COUNSEL.

Mayor Wyckoff Announces His Appointments for the Year.

The borough Council of Dunellen met last night to receive Mayor Wyckoff's appointments, which included a councilman to fill the unexpired term of Wilson S. Fredericks, who resigned last fall to become Republican candidate for Mayor. Charles Starker, a Republican, employed in the Central Railroad freight office at New York, was named as Mr. Fredericks' successor.

R. P. F. Von Minden, of New Market, who has a law office in the Marsh building, was named as corporation counsel to succeed H. Brewster Willis, of New Brunswick. J. D. De Groff, the borough clerk; D. S. Campbell, recorder; Owen Mohan, marshal; W. H. Cole, overseer of the poor, and J. W. Blaine, poundkeeper, were all reappointed.

Councilmen Ryno, Vail and Apgar were named on the committee on sidewalks and lights; Moynihan, Ryno, Kuhns, streets, and Koons, Moynihan and Apgar, water.

To Hang January 26.

Nicola Murdaco, who hacked his wife to pieces in Jersey City last May 4, was taken yesterday into the Hudson County Court of Oyer and Terminer for sentence. January 26 was fixed as the date on which he is to be hanged. Murdaco originally was sentenced to be hanged last August 25. He was granted a reprieve to allow his lawyers the opportunity of taking his case to the Court of Errors and Appeals. When a court officer went to Murdaco's cell the prisoner believed he was going to be immediately hanged, and his appeals for his life were pathetic.

FREEHOLD AND PLAINFIELD N. J.

Levy Bro's TWO STORES

SPECIAL BARGAIN DAY.

BIG PRICE REDUCTIONS.

TOMORROW will be a day of Unusual Interest We are preparing for Stock Taking, and general price reductions have been made throughout the establishment. The following are a few items picked at random from various departments

Coats, Skirts, Millinery and Furs at Big Reductions.		Men's Heavy Merino Shirts and Drawers	19c	Millinery Regardless of Cost.	
Misses' Coats, up to $6.98	2.98	25c Muslin Drawers with tucks and hemstitching	19c	Untrimmed Shapes	25c
Misses' $5 Blue Cheviot Coat	2.50	39c Corset Covers, 4 rows of fine Val. inserting, lace trimmed neck and arm bands, for	25c	$5.00 Trimmed Hats, now	2.50
Ladies' $11.50 Coats	7.98	Ladies' Fabric Gloves, values from 25c to 50c, for pair	19c	$6.59 Fur Cravattes	3.98
Ladies' $15.00 Coats	8.98	Neckwear, always sold for 50c to 75c, for	39c	$20.00 Squirrel Sets	13.98
Ladies' $5.98 Coats	3.98	98c Outing Flannel Gowns	69c	25c White Madras Waist'gs	12½c
$4.98 and $5.98 Skirts	2.98			$1.48 Outing Gowns	98c
$2.98 Skirts	1.98			Handkerchiefs, slightly mussed, used in holiday decorations, each	2c
$2.75 Skirts	1.69			10c Huck Towels for	4½c
$1.50 White Bed Spreads for	98c				

THEATRICAL NOTES.

Arnold Daly, the producer of Bernard Shaw's plays, will be at the New Plainfield on January 17 with his greatest success, "You Never Can Tell."

At an uptown theatre in New York a short time ago "Little Johnny Jones" was followed by "A Message from Mars." Part of one of the bills posted for the latter attraction over those of the former washed off the boards, leaving the following startling announcement, "Charles Hawtrey and his company in "Little Johnny Jones."

C. H. Knapp, one of the best advance men in the business, is in town today arranging for the appearance of Guy Brothers' minstrels next Thursday night. He has been ahead of the show for sixteen consecutive years and he says it is better this season than ever before.

The Barnum & Bailey, Ltd., the English corporation that controls the big circus, has declared a dividend of 7½ per cent. The profits for the season just passed were $442,658.60, the highest recorded in many years. The big theatrical managers are yet to be heard from, but it is hardly likely that they will overtop these figures.

Bookings for early appearances at the New Plainfield include "Mrs. Leffingwell's Boots," the Jeffersons in "The Rivals," Robert Edeson in "Strongheart," Willie Collier in "On the Quiet," Richard Carle in "The Mayor of Tokio," Robert B. Mantell in "Richard III.," Wilton Lackaye in "The Pit," "The Tenderfoot," "The Pearl and the Pumpkin," Effie Fay in "The Belle of Avenue A," May Irwin in "Mrs. Black is Back," "Buster Brown," "Under Southern Skies," Blanche Walsh in "The Woman in the Case," and Al Leach and the Three Rosebuds in "Girls Will Be Girls." The two big shows next week are Digby Bell in "The Education of Mr. Pipp" and James O'Neill in "Monte Cristo."

If you break all others, keep this one resolve for the New Year—

TRADE AT ROTH & CO.'S

and get the BEST for the LEAST MONEY.

For Saturday, January 6, 1906.

Chuck Steak - -	7c per lb
Rib Roast, blade cut -	8c per lb
Plate Beef - -	3c per lb
Whole Cross Rib -	10c per lb

Plate Corned Beef, 3c per lb
Skin Back Hams, 11c per lb
Jersey Geese - 15c per lb
Fancy Jersey Fowl, 11c lb

TURKEYS, ROASTING CHICKENS, DUCKS, FOWL.
FRESH FISH OF EVERY DESCRIPTION.

ROTH & CO.

NEW JERSEY'S LEADING BUTCHERS.
132 E. Front St. 'Phone 208. Plainfield, N. J.
37---MARKETS IN THE STATE---37

WEINBERGER'S

202-204 WEST FRONT STREET, PLAINFIELD.

JANUARY CLEARING SALE.

The Winter Season for us is fast drawing to a close; to you it is just beginning. We have reduced our Overcoats and Suits less than Half the former price for this sale.

$10.00 Men's Suits Reduced to	$5.95	$10.50 Overcoats Reduced to	$5.50
$12.00 Men's Suits Reduced to	$6.90	$12.00 Overcoats Reduced to	$6.50
$14.00 Men's Suits Reduced to	$8.50	$15.00 Overcoats Reduced to	$8.50
$16.00 Men's Suits Reduced to	$9.90	$18.00 Overcoats Reduced to	$9.90
$20.00 Men's Suits Reduced to	$12.50	$22.00 Overcoats Reduced to	$12.50
		$25.00 Overcoats Reduced to	$15.00

BIG REDUCTIONS IN BOYS' SUITS.

$4 and $4.50 Suits Reduced to $2.50 | $2.50 and $3 Suits Reduced to $1.95

New York Clothing Co.,

202-204 W. Front St. M. Weinberger, Mgr. Plainfield.

M. ABRAMS,

229-233 West Front St., Plainfield, N. J.

MEN'S HOLIDAY SLIPPERS.

MOROCCOS, KIDS, ALLIGATORS, RUSSIA CALF AND GOAT SKIN.

In every fashionable form, of the best materials and workmanship at the lowest prices.

No present brings greater comfort and satisfaction to a man than a pair of slippers.

Slippers for the Old Men, for the Young Men, for the Boys and Girls.

WOMEN'S SLIPPERS IN GREAT VARIETY.

Watch our Bargain Counters from now until the Holidays for Bargains in Slippers. Prices, 45c, 59c, 75c, 89c and 95c.

SPECIAL SALE ON ALL RUBBER GOODS.

Take advantage of the Specials mentioned below for a substantial Christmas present:

Boys' Storm King Boots, sizes 3 to 6, at	2.65
Youths' Storm King Boots, sizes 11 to 2, at	2.00
Men's Storm King Boots, sizes 6 to 11, at	3.00
Child's Storm King Boots, sizes 8 to 10½, at	1.50
Child's Short Boots, sizes 6 to 10½, at	1.15
Men's Arctics, sizes 6 to 11, at	1.00

January Furniture Sale.

10 PER CENT DISCOUNT from regular prices will be allowed on all cash sales of Furniture, Beds and Bedding during month of January

Remember, in addition to this sale we are quoting greatly reduced prices in our workroom on all Shades, Awnings, Upholstery and Mattress Orders.

Estimates cheerfully given.

VanCamp & Franklin.

Plainfield's Leading Upholsterers and Mattress Makers.

Front and Somerset Streets Tel. 485-J.

ROADSTERS' CALENDAR.
Sun Rises 7:24 a. m.
Sun Sets 4:48 p. m.
Lanterns must be lighted 5:48 p. m.

THE DAILY PRESS.

THE WEATHER
Fair tonight and Sunday.
Maximum, 40; minimum, 29; 24 hours ending at noon today. Ther. at noon, 40.

Established May 10, 1887. PLAINFIELD, NEW JERSEY, SATURDAY, JANUARY 6, 1906. Two Cents a Copy—$5 a Year.

MAYOR OUTLINES POLICY

Three Improvements Necessary to be Made in North Plainfield During 1906.

COUNCIL'S APPROVAL

Opening Up Upper End of Watchung Avenue; Widening Upper End Somerset Street, and Street Flood Problem Solution.

Assembling in regular session for the first time since its organization, the 1906 Borough Council was addressed at length by Mayor Smalley, last night, on the need of municipal improvements. He declared there were three things he would like to see taken up at once and accomplished within the year, namely, the solution of the upper Somerset street flood problem, the opening up of Watchung avenue from Codington avenue to Johnston's Drive, and the macadamizing of the same and the widening of Somerset street from Jackson avenue north.

Referring to the upper Somerset street matter, the mayor said that it was a case of "must" and the sooner the borough took it well in hand the better. He suggested that the street committee meet with Dr. Cooley and agree on a method to be adopted, to his mind the most feasible being the straightening of the course of Stony brook opposite the sanitarium. He stated that the necessary money could be appropriated from either the road or the general fund, but he added that he saw no use of going to any further expense in that section, in the way of repairs, unless it was going to do some good. Former Councilman Codington, he said, had once suggested that the best way to stop the brook from overflowing was to build a series of dams from Watchung down and thus hold the freshet water that generally causes the troubles. The mayor expressed the opinion that it was a good idea and it might be well to bear it in mind.

Chairman Lee, of the street committee, said he concurred with the mayor in his views, especially in regard to upper Somerset street and that he would have it taken up inside of a week.

A general discussion of the mayor's suggestions followed and others that he had not touched upon at first, were mentioned afterward. Among these were storm sewers for several streets, including Duer and Grove, the adoption of a curbing ordinance and a system of macadamizing from curb to curb. The mayor laid stress on the fact that the councilmen should not fail to make suggestions for any improvements they thought necessary and he promised his support in every instance.

LIQUOR DEALERS FINED.

Somerset County Violators Pay Up a Total of $600.

Prosecutor John F. Reger has been making a vigorous fight against the illegal sale of liquor in Somerset county and some $600 was paid over in fines yesterday as a result.

The following liquor dealers, indicted by the last Grand Jury, were arraigned before Judge Schenck yesterday, pleaded guilty or non-vult, and paid their fines: James F. McCloskey, of Rocky Hill, $60; Louis Curcio, of Raritan, $75; John Tomaro, of Bound Brook, $100; Nicholas Xenda, of Bound Brook, $100; James Brown, of Gladstone, $200; John Felok, of Raritan, $100.

Mr. Calkins Renominated.

Leighton Calkins has been nominated to succeed himself as the secretary of the Metropolitan Golf Association. The annual meeting will be held at the Metropolitan Club, Fifth avenue and Sixtieth street, New York, on Tuesday night, February 6, at 8:45 o'clock. His election is assured. The other officers nominated are as follows: President, Daniel Chauncey; vice president, Lionel H. Graham; treasurer, William M. Baldwin; executive committee, C. F. Watson, Harvey Murdock, Simeon Ford, Arden M. Robbins and Paul Wilcox. At the meeting there will be a vote taken on an amendment changing the fiscal year so as to end on November 30 and making the yearly dues $10 payable on January 1 of each year.

Mayor's Message Monday.

The Common Council will meet on Monday night in adjourned session to consider matters left over from last year's body and from the first meeting of the year held New Year's night. The Mayor's message will be read.

Plainfield G. O. P. to Organize.

William Newcorn, as secretary of the City Republican Executive Committee, will probably issue a call for a meeting to be held on Wednesday night for organization. The meeting was scheduled for Tuesday night.

MRS. SUYDAM JEALOUS

Explanation of the Mysterious Assault on Mrs. J. V. Taylor.

HEARING NOT FINISHED

Mrs. Taylor Says Her Assailant Made a Mistake In Identity—Trial Will Go On Next Saturday.

Mrs. George Suydam, who is charged with assaulting Mrs. J. V. Taylor, of Pond place, and injuring her so seriously that she was compelled to take to her bed, was arraigned before Judge Runyon in the city court this morning. The motive for the assault, which she acknowledged, was jealousy over Mr. Suydam's alleged relations with Mrs. Taylor. The police discovered that the day after the assault, but refused to make it public.

Mrs. Taylor insists that Mrs. Suydam made a mistake in identity when she made the assault. Both women told their stories, but Judge Runyon regarded the evidence as insufficient on which to base a decision, and ordered the hearing adjourned to next Saturday, with instructions to the police to secure all the witnesses needed to clear the case up.

Mrs. Suydam declared that she had proved to her own satisfaction that Mrs. Taylor and Suydam were unduly intimate. She said Mrs. Taylor had been in the habit of meeting her husband and that she caught them together in her place. She said Suydam gave Mrs. Taylor eatables from the Suydam pantry. The matter reached such a stage, she said, that she decided to end it, and started after her husband when he left the house Wednesday afternoon.

She hid behind a tree on Pond place when she saw Mrs. Taylor coming down the street, and watched. She swore that she saw Mrs. Taylor reach out and touch her husband's hand, with a smile, and the sight moved her to uncontrollable anger. Then it was she sprang at Mrs. Taylor and beat hera.

Mrs. Taylor told the story of the assault from her standpoint. She was walking down Pond place, she says, minding her own business very strictly, when she was struck from behind and thrown, half-dazed, into the gutter. Then she was pulled up on the sidewalk, and her assailant walked on her, kicked her, and rolled her about in the dirt generally.

She protected her entire innocence of the charges made by Mrs. Suydam. She said she did not know even where the Suydams lived. Judge Runyon appeared impressed with Mrs. Taylor's protestations.

"It does not look very probable that a woman guilty of the indelicacy with which Mrs. Taylor is charged by Mrs. Suydam would bring about her assailant's arrest," he said. "She would realize that the hearing must bring out serious reflections on her character."

COLLEGE MEN TO HOLD A SMOKER ON FEB. 9.

S. St. John McCutchen Chairman of the Committee on Arrangements.

It has been decided to hold the university smoker at the Casino on Friday night, February 9. There are about three hundred college graduates here and the response to the invitations exceeded the expectations of the committee. Nearly all the important universities and colleges in the East are represented.

Good music will be provided for the occasion and it is also planned to have a few speeches as an accompaniment to the dinner and smoker. The affair will be an informal one and will be intended as a means of getting better acquainted.

The committee in charge comprises Samuel St. John McCutchen, Yale, chairman; Owen Fleming, Joseph M. Shellabarger, Princeton; Wylie Brown, Cornell; Clifford W. McGee, Yale; Dr. Charles Davis, Pennsylvania, and Willard Wadsworth, Harvard.

Mr. O'Neill Will Appear.

Through a report in a local paper, patrons of the New Plainfield theatre have conceived the idea that James O'Neill will not appear in "Monte Cristo" when it is presented here a week from today. Manager Counihan states that Mr. O'Neill will positively appear in the cast at both afternoon and night performances.

Special Car for Wedding.

A special car will bring guests from New York to the Sheppard-Lowe wedding next Wednesday, on the 12:03 train. The car will return at 2:49. The wedding will be at 12:30.

—The famous White Label canned goods are sold in this city by Neuman Brothers. They receive new consignments from the packers regularly.

TO LOWER BALL SALARIES

Managers of Semi-professional Teams Agree That Players Must Submit to a Cut.

PLAINFIELD AFFECTED

If Saturday Games Are To Be Continued the Coming Season Expenses Must Be Curtailed.

Unless all signs fail, semi-professional ball players who have been drawing all kinds of fancy salaries during the past year will be obliged to submit to a cut if Saturday afternoon games are to be perpetuated. According to managers, the golden bubble burst last summer, when all of the leading clubs in New Jersey lost money on the season. The managers are a unit in saying that it is absolutely necessary to reduce the salaries of players if Saturday afternoon games are to continue this summer in towns where the people demand strong teams and the best grade of baseball.

The managers are confidant that the players will take a fair view of the situation and will look into the matter from a personal as well as a business point of view, and will readily agree to a reasonable deduction, which the moguls declare is the only salvation for the continuance of first class nines in Jersey towns.

The managers of the leading teams in New Jersey and the metropolitan district are planning to take concerted action in an endeavor to accomplish this purpose. It is possible that the managers will form a compact to regulate the salaries to be paid players for Saturday games and a meeting to fully discuss the problem will likely be held in February.

Among those who declare that it is necessary to curtail expenses in this direction is Manager Konkle, of the Morristown-Chatham Club, which organization, it is reported, dropped a fat sum last summer. Manager Konkle has already been at work trying to interest managers in the situation and he says they all agree with him that salaries for Saturday games should be cut.

Among those Mr. Konkle has consulted in the matter is Manager Phil Daab, of the Hoboken-Plainfield team, who heartily concurs with his idea of getting the various managers together for the purpose of discussing the situation. Other managers equally as prominent in the independent ranks as Mr. Daab have given Mr. Konkle their assurance that they will be on hand at the proposed meeting.

Of the clubs that were forced to "give up the ghost" last season, principally due to high salaries and big guarantees, can be mentioned the Orange A. C., Stroudsburg, Phillipsburg, Roselle, Newton, High Bridge and other associations that have in the past put strong teams in the field. All teams in the Lackawanna League last season reported a shortage.

For the past five seasons Westfield has occupied a prominent position in semi-professional baseball and has supported one of the highest salaried teams in New Jersey. The club suffered a deficit which nearly reached the $1,000 mark last season owing to exorbitant salaries and high guarantees, and now Manager Denman says that the association will cut loose from semi-professional baseball and put an amateur team in the field next season.

As a possible remedy for the situation, one prominent manager has suggested that the players' salary scale for Saturday games be fixed at half the amount they receive for Sunday games. He is confident that this arrangement would prove a solution of the matter, and appears to be a proposition viewed favorably by all managers who expect to pilot teams in suburban towns during the coming season.

One manager who has been actively identified with semi-professional baseball for a number of years in New Jersey says it costs between $100 and $125 to pay the salaries of a team of first class players for Saturday games. The battery, he says, invariably costs from $40 to $50, $20 to $25 for the services of a pitcher, while good catchers have been receiving at the rate of $10 to $15, and sometimes higher. The average pay received by good infielders has been $10, while outfielders have been receiving on the average of $6 per game. nI addition to these salaries the umpire and utility player must be paid, which adds to the cost of the team from $10 to $15.

This same manager argues that these figures should be cut in half for Saturday games, for the reason that the attendance at these games is much smaller than at Sunday contests, owing to numerous other attractions on that day. He added that it was utterly impossible to continue the present rate of salaries in towns where the paid attendance at games fails to average over 600 to 700.

—Daily Press want ads. pay.

MAYOR SMALLEY'S VIEWS ON BOROUGH FIRE ALARM

DECLARES HIMSELF IN FAVOR OF A CHANGE FROM THE PRESENT SYSTEM.

A report submitted by Chairman VanArsdale, of the fire committee, to the Borough Council, last night, that the tower holding the fire bell is in bad condition, led to a general discussion of the system that may lead to a change eventually.

Replying to Mr. VanArsdale's announcement that the tower was badly in need of paint, Mayor Smalley aid it would be almost useless to have the work done as the iron is badly rusted and it would have to be repaired at a great expense.

"I was never in favor of the system," declared the mayor, "and I would like to have some sort of change brought about. When the wind is blowing strong in one direction it is almost impossible to hear the bell in the other. An iron tower is a costly and cumbersome affair and it would please me to have the borough's fire alarm system changed throughout."

A suggestion was made by one of the councilmen that a steam gong be used and that it be placed on the roof of the electric light plant where the city's gong is located. This idea was discarded when it was quickly brought out that confusion would be the inevitable result.

The matter was referred back to the fire committee and Mayor Smalley's suggestion will be taken under consideration.

SOUTH ORANGE CALL FOR LOCAL PASTOR

REV. GEORGE MOONEY LIKELY TO LEAVE MONROE AVENUE M. E. CHURCH.

Rev. George Mooney, now serving the second year of his pastorate at the Monroe Avenue M. E. church, in all likelihood, will leave Plainfield following the Newark conference to be held at Newark. He has received a call to the South Orange M. E. church, where Rev. Dr. Jesse Lyman Hurlbut is now pastor, and it is quite certain that he will accept.

In making such a change the presiding elder must be consulted, and he recommends to the bishop presiding at the conference, which will be held in April, such changes in his district as he thinks best. The call to Mr. Mooney has not come before the church officially.

The church at South Orange is much larger than Mr. Mooney's present charge, and the congregation pays its minister a salary of $1,500. A committee from the South Orange church attended a recent service at the Monroe Avenue church and was unanimous in its desire to call Mr. Mooney.

KIRCHNER TO TRY AGAINST WORLD'S GOLFERS.

Plainfielder in Contests to Take Place in City of Mexico.

Among the prominent golfers who will leave on Wednesday on the special train over the Pennsylvania Railroad for the City of Mexico to compete in the big tournament there, will be Charles Kirchner, of the Plainfield Country Club. The tournament is open to all nations and an unusually large entry list has been received. John McClellan, of the Westfield Golf Club, is expected to make the trip. The entry list comprises the leading "pros" throughout the world, and the result of the play is sure to be watched with more than ordinary interest. Great Britain, Canada, the United States and Mexico are sure to be represented. The tournament will be held from January 19-28, inclusive, and amateurs will have a chance to figure in six contests. In addition to these there will be other special handicaps, so that the amateurs will not find the time hanging heavily on their hands.

After the Mexico tournament Mr. Kirchner intends to tour through Florida, Texas, Georgia, North Carolina, South Carolina and all the winter resorts where there are golf links. The Scotch "pros" who are now on the high seas will help make up the party to visit the different resorts, and golf exhibitions will be given at all places.

Congress of Endeavorers.

The local Christian Endeavor Union will hold a congress at the Congregational church on Thursday night, January 11, when several matters of interest will be taken up.

Engagement Announced.

Announcement has been made of the engagement of Miss Nora Flynn, of Plainfield avenue, to Daniel Mack, of Central avenue. The wedding will take place in February.

COURT WILL COST $2,500

Lawyer Shows Where Mr. Coriell's Opposition is Based on Inaccuracy.

LAWS ON THE SUBJECT

The Fix Salary of Judge and Clerk at $1,200 and $600 Respectively —The Other Items of Expense.

When Former Sheriff B. Frank Coriell, who led the argument in opposition to the establishment of a district court here, at the meeting of the Board of Trade Thursday night, declared that the expense maintaining the tribunal would amount to $5,000 a year, he was arguing from a mistaken idea of the law covering the courts. His calculation was based on the law that applies to courts in cities double the size of Plainfield. He had overlooked the provisions to be found on page 195, pamphlet laws of 1904, wherein the salaries for judges and clerks in cities of from 17,000 to 23,000 inhabitants—in which class Plainfield is—are fixed. A lawyer who is interested in the movement to bring the district court to this city, went over the matter from the standpoint of expense, with a Daily Press reporter yesterday, and they figured that the total cost of the court will amount to about $2,400 a year.

Under the law above noted, the judge receives a salary of $1,200, and the clerk's salary is $600. The services of a stenographer must be paid for by the party applying for them—page 259, pamphlet laws 1905.

The cost of a jury is not borne by the municipality. The jury is either to be paid for by the side demanding it, at the time the demand is made or the judge may grant a jury at the expense of the plaintiff, expense to be included in the costs of the suit—page 505, p. l. 1903.

Among the items of expense must be figured a sergeant at arms or a constable. He will cost about $2 a week. The laws of 1898, pages 558 and 559, say he is to receive a dollar for each day's actual work. District courts in cities of this size have no occasion to sit more than two days a week. The court might not have to sit more than one day.

All these expenditures will cost the city, in the course of a year, $1,904. The "suitable rooms, furniture, and such books, stationery, fuel and supplies as may be necessary," directed under the laws of 1898, page 559, will certainly not cost, the lawyer estimated, more than $500 a year. It is doubtful if the cost would amount to that much.

"Those calculations," said the counsellor, "dispose of the $5,000-a-year argument. Another of Mr. Coriell's arguments was that litigants can now secure all the justice of the district court brand they want by going to Elizabeth. That is all very well as far as it goes in the way of plausibility, but as a matter of fact, taking a case before the district court at Elizabeth—not to mention the cost of transporting witnesses at regulation mileage rates—is a one-sided possibility. The plaintiff decides where the case is to be started, and if the plaintiff or his lawyer has a friendly justice in mind he will undoubtedly ignore the Elizabeth court in favor of the justice. The defendant has no recourse from this sort of thing, except an appeal, which is just the sort of thing the district court is expected to do away with."

Borough Council's Regular Business.

Aside from the presentation of the auditor's report of the borough finances and the discussion of needed municipal improvements, but little business was transacted by the borough Council last night. The usual reports and bills were presented and Mayor Smalley appointed Hayes Reynolds and John Johnson as special marshals. Chairman Smith, of the lights and trees committee, reported that numerous lights had been out in the past month and that figuring them up it meant a total of fifteen lamps out for the past thirty days. He was instructed to have the amount deducted from the light company's bill.

Special Services.

The Sunday night evangelistic services being held at the Park Avenue Baptist church are attended with increased interest and attendance. Last Sunday night thirty-one persons took part in the service and two young men rose for prayer. The service will be continued tomorrow evening under the direction of the pastor, Rev. A. E. Finn.

Woman Organist Resigns.

After seventeen years of service, Mrs. Charles S. Day has resigned as organist of Holy Innocents' P. E. church, Dunellen. Mrs. Day is well known in this city, where she has played frequently in the Ladies' orchestra. Miss Irene Day is her successor.

BOROUGH NEEDS SEWERS

Mayor Smalley Suggests Cooperation With Dunellen for Sanitary Improvement.

RARITAN RIVER OUTLET

System Independent from Plainfield —Street Committee Likely To Take Action Soon.

While the borough Council was discussing needed improvements last night, Chairman Lee, of the street committee, revived the sanitary sewer question by asking Mayor Smalley his opinion of the matter at the present time. The borough's executive responded by outlining the problem in detail and expressing his views more freely than he has at any time in months.

"The agitation now is greater than it has ever been before," he said, "and it is passing the point where it has been a need to an absolute necessity. If North Plainfield has any wish to grow and secure the establishment of fine houses within its limites it must install an up-to-date sewage system. Dozens of people have been coming to this borough with the idea of making it their home only to turn away when they are informed that we lack this improvement.

"To my mind, the most feasible plan is to build an outlet to the Raritan River, and if the scheme is adopted Dunellen would join with us. I had a talk with its Mayor a few days ago, and he said his place would be only too willing to share the expense in getting to tide water. It seems to me it would be the best and the cheapest way.

"The Plainfield system seems to be working fairly well, but the disposal beds should never have been located where they are. That section of the city is building up rapidly, but the nearness to the plant has a tendency to hold back the growth. The recent improvements installed have lessened the disagreeable odors by fully fifty per cent, yet the amount of liquid matter emptied into Green brook is more than it can take care of and something will have to be done in that direction."

Mr. Lee declared there were certain sections of the borough where the need of sewers had become a serious problem, and he asked if it were possible to have Plainfield take care of them for the time being.

"I think not," said the Mayor, "we want an independent system, and, anyway, Plainfield has all it can do to take care of itself. It is a question that North Plainfield alone must decide, and I for one am in favor of having it come to the surface this year. The antiquated cesspool method is not only unsanitary, but it is very costly to the majority of the residents and they would welcome the change. The postal card canvass conducted last year showed that the sentiment is for sewers, and I say let them come."

The Mayor's observations were followed by others from the councilmen, Messrs. Smith and McGee, the new members, taking an active part in the discussion. It is probable that the street committee will have the question put before the taxpayers within the coming six months.

Lecture on Panama Canal.

The next regular monthly meeting of the Men's Club of Grace Episcopal church will be held in the parish house on Monday evening at 8 o'clock, and will be one of unusual interest. At this meeting Andrew McClean Parker, C. E., will deliver an illustrated lecture on the Panama Canal. The members of the different men's clubs of the city and women have been invited to hear it. After the lecture refreshments will be served.

Storm Sewer Pipe Here.

The pipe to be used for the storm sewer in West End avenue, the borough, where a boulevard is being laid out, has arrived and distributed on the avenue. It is expected that the work of building the sewer will commence soon of the weather remains favorable. It will be done by the borough street department. The idea is to drain surface water from the boulevard and adjacent streets into Green brook.

Miss Frances Carr Surprised.

A surprise party was given to Miss Frances Carr, daughter of Mr. and Mrs. William T. Carr, at her home in West Fifth street, last night. The chief amusement of the evening was dancing, after which refreshments were served. The guests: Miss Marion Praed, Miss Marjorie Brown, Miss Arline Brown, Miss Bessie Randall, Miss Lillian Cuming, Miss Emily Templin and Mrs. Frazee.

Engagement Announced.

Announcement is made of the engagement of Miss Nanon West, of Fanwood, and Marshall White, of Washington.

COLLECTOR'S BOOKS O.K.

Auditors Find Borough Has Balance on Hand at Fiscal Year's Close.

SOME SUGGESTIONS

Resources and Liabilities—Law on Payment of School Taxes Creates Actual Liability.

During the regular session of the Borough Council last night, E. L. Suffern & Son, of New York, who have been auditing the books of Collector Brown, presented their report. In a brief and concise manner it gave a statement of the borough's resources and liabilities at the present time. Embodied in the report was a suggestion that Mr. Brown be given authority to charge off all unpaid taxes prior to 1903 that do not appear to be collectible or are not secured through liens of property. The suggestion will be discussed and acted upon later.

The report was as follows:

To the Honorable, the Mayor and Council of the Borough of North Plainfield, N. J.

Gentlemen: The books and accounts of the collector and treasurer of the borough have been audited and found correct for the fiscal year ending December 31, 1905.

You will find attached a statement of the resources and liabilities of the borough as they appear on the books. Among the resources are the unpaid taxes dating back to 1887 and I renew my suggestion of last year that the collector be authorized to charge off all unpaid taxes prior to 1903 as do not appear to be collectible or are not secured through liens on property. This ought to be done in order to dispose of amounts which now appear as assets when they are not really such.

The existing law relating to the payment of school taxes results in creating an actual liability of $11,285 in favor of the school fund whether the same is collected or not, and to that extent your liabilities are increased over the amount that would have been due under the previous law.

The balance of cash on hand December 31, 1905, was $2,716.49 and agrees with the amount of the bank balance.

Respectfully yours,
SUFFERN & SON,
Certified Public Accountants.

Resources.

Cash, $2,716.49; unpaid taxes, 1887-1901, $2,900.93; 1902-1904, $1,959.30; 1905, $12,552.29; total, $17,412.52; less proportions due—board of health, $498.55 and special school fund, $618.79; total, $1,117.34; balance, $16,295.18; cost of new engine house, $14,418.65; cost of new police station,, $3,500; Watchung avenue assessment, $196.10; grand total, $37,126.42.

Liabilities.

Watchung avenue bonds, $6,000; school tax 1905-6, $26,285, less payment of $15,000; balance, $11,285; Somerset street improvement certificate, $2,500; engine house bonds, $10,000; bills payable, $3,500; apparent resources over liabilities, $3,841.42; grand total, $37,126.42.

JOHN CONNORS DEAD.

Passed Away at His Home on John Street After a Short Illness.

John W. Connors, formerly an employe of the local Prudential office, died at his home on John street last night, after a short illness with pneumonia. He was in his thirty-second year and recently had worked at his trade of painting.

He was president of Division No. 4, A. O. H., a member of St. Mary's Holy Name Society and the Painters' Union. He leaves a widow and two children and also several relatives at Bound Brook, where he formerly lived.

The funeral will be held from his late home Monday morning at 8 o'clock and from St. Mary's church at 9. Interment will be in St. Mary's cemetery.

Joint Installation.

The officers-elect of Winfield Scott Post, No. 73, G. A. R., and the Women's Relief Corps will be installed jointly on Tuesday night by department officers. Invitations have been issued to the G. A. R. veterans in Somerville, Rahway, Elizabeth and other nearby places, and it is expected that Department Commander Curry will be present. The women have also been invited. The local corps will provide refreshments after the installation.

Funeral of James Sullivan.

The funeral of James Sullivan was held from St. Mary's church this morning. Rev. Father Frederici said the mass in the presence of a gathering of relatives and friends. Interment was made in St. Mary's cemetery.

A. E. FORCE & CO.

"THE WHITE STORE"

124-26-28 West Front St.

The Great Realization Sale

will be continued all of next week with the same

Big Reductions in Every Department

The throng of customers that attended this sale yesterday and today is a testimony of the MERIT of this sale. Here are a few of many Saturday Evening Specials:

LADIES' AND MEN'S COLLARS
15c grade for - - 7c
or 4 for - - - 25c

MEN'S NECKTIES
50c grade - - - 25c
25c grade - - 12½c

MEN'S CUFFS
25c grade for 12½c per pair.

MEN'S GLOVES
1.25 grade for - - 69c
1.50 grade for - - 98c

See Bargain Tables

in Front of Main Entrance.

Odds and Ends of All Kinds of Merchandise at

1c 2c 3c 5c 7c 8c 10c 12½c 15c 19c 25c

These prices are only a fraction of their value.

A. M. Griffen,

119-123 East Front Street. Tel. 6-J.

For the Skate Season

We have a splendid assortment of WINSLOW'S CLUB, HOCKEY and SPEED SKATES. In fact, everything pertaining to them.

DOUBLE RUNNER SKATES
LADIES' HALF CLUB
ST. NICHOLAS HOCKEY
to screw, clamp or fasten on with key.

The Winslow Skate is all right, and so are our prices.

ANKLE BRACES, STRAPS, KEYS, ETC.

SKATES REPAIRED AND SHARPENED.

HOCKEY AND POLO STICKS 5c, 10c and 25c EACH.

We have plenty of useful articles for Christmas Presents.

Don't forget we can make the best coffee in the city with the UNIVERSAL PERCOLATOR. Let us prove it.

Buy a set of "KEEN CUTTER" Tools for the boy.

A HURRY CALL
506-J

Going away for the Holidays? or staying at home you want your wardrobe to be in perfect condition. We can help you. Send a hurry call to 506-J, and have your suit or overcoat or dress perfectly cleaned—correctly pressed—in a few short hours.

TEL. 506-J
That's LeVine The Kleaner
121 Watchung Ave.

PUTNAM & DeGRAW.

Men's heavy Gloves and Mittens. Men's Sweaters and Overshirts. Underwear for Men, Women and Children. Special prices on side and back combs.

THE CITY NATIONAL BANK
will pay
3 per cent
on satisfactory checking accounts.

CAPITAL $150,000.00.

SURPLUS AND PROFITS EARNED $180,000.00.

DEPOSITS $1,300,000.00.

LOUIS K. HYDE, PRESIDENT.
JAS. T. CLOSSON, VICE-PRESIDENT.
WM. F. ARNOLD, CASHIER.

The Plainfield Trust Co.

The annual meeting of the shareholders of this Company for the election of Directors and for the transaction of such other business as may be brought before it, will be held at the banking house, No. 139 East Front Street, Plainfield, New Jersey, on Tuesday, January 9, 1906, at 3 o'clock p. m. The polls will be open one hour.

J. Herbert Case, Secretary.
Plainfield, N. J., Dec. 11, 1905.

USE PRESS WANT ADS

The Annual Meeting of the Union Building and Loan Association

for the election of officers, directors and auditors will be held at the office, No. 146 Park avenue, on

Monday Evening, January 8,

at eight o'clock. The opening of the 50th series will take place at that time. Shares 50c each per month. Par value $100.00. If you are looking for a good safe investment or anticipate buying or building a home of your own, it will pay you to subscribe for some stock before its all sold. 10 shares will cost you $5.00 per month and will yield $1,000 at maturity.

OFFICERS:

M. B. Long,	President
E. M. Laing,	Vice President
M. C. VanArsdale,	Treasurer
J. V. E. Vanderhoef,	Secretary

126

Harry K. Lister,

Talking Machine Headquarters.
161 North Ave. Opp. Depot.
'Phone 569-J.

Edison Phonographs and Victor Talking Machines; Cash or Easy Terms. Edison and Victor Records for January Now in Stock.

CALL AND HEAR THEM.

SPECIAL NOTICE

Sherwin's Shoe Store has removed to 110 West Front, near Somerset Street.

SCRIBNER & TAYLOR,
Stationers & Newsdealers
331 Watchung Ave.
Prompt Delivery Morning, Evening and Sunday Papers to all parts of the city.
Magazine Subscriptions Solicited.

A Happy and Prosperous New Year to our customers, thanking them for their patronage during the past year, hoping to retain their confidence in the New Year by serving them with the best.

Start the New Year right, and try some of our home-dressed Poultry. You will have pleasant feelings afterward, because it will agree with you.

Picking a Bone

isn't good form, of course, but our meats are so good that it is hard to part with even the smallest portion.

For an introduction, try a nice, plump turkey or a prime roast beef for your Sunday dinner.

Fred. Endress,
131-135 W. Front St.
Tel. 155

A CARD.

N. Bassetta, an expert barber from New York, has opened an up-to-date and sanitary barber shop at 412 Watchung avenue. One of the best in the State. Specialist for all styles of fashionable hair cutting and beard trimming. Vibratory electrical massage, and scalp treatment. 9 27 tf

Expert Watch Repairing at
DOANE'S
115 PARK AVENUE

I can sell you as good Insurance as any others. Nineteen years with Metropolitan

JOHN MANLEY,
Insurance Agt. 321 Park Avenue.

KLEINMAN & ONCHANS,
The New York
LADIES' TAILORS and DRESSMAKERS.
All work satisfactory guaranteed.
85 West Front Street.

SECOND-HAND MEN'S CLOTHING

bought. Good prices given. Postal or note receives prompt attention.

I. RICHARD, 7 Somerset St.

THE DAILY PRESS may be obtained from the following Newsdealers and Agents. 10c. a week.

CITY.

Union News Co.	R. R. Station
J. M. Harper	411 Park Ave.
E. A. Laing	149 W. Front St.
A. D. Mallinson	Fourth and Liberty Sts.
Trolley Waiting Room	Watchung Ave.
M. Estil	111 Park Ave.
W. E. Mattison	85 Somerset St.
Debele & Stahl	113 Somerset St.
Geo. Scribner	321 Watchung Ave.
T. A. Garthwaite	212 Watchung Ave.
A. Anderson	West Third St. and Lee Pl.

SUBURBAN.

Dunellen	B. Siriski
New Market	R. Burdick
Bound Brook	Union News Co.
Somerville	Jacob Gernert
Westfield	C. F. Wittke, A. E. Snyder
Westfield	Harold Major
Scotch Plains	Chas. Elliott
South Plainfield	Herber Cubberley
Fanwood	Chas. Elliott
Netherwood	J. Kiley

NEWS IN THE SUBURBS.

DUNELLEN AND VICINITY

The Young People's Society of Christian Endeavor of the Presbyterian church held a delightful sociable at the home of Whitfield Dunham last night, after a business meeting. The feature of the affair was a geographical guessing contest. Refreshments were served late in the evening.

A Newark man who went to Bound Brook yesterday to look at the body of the man found in Greenbrook three days ago, got off the car here by mistake. Dr. Brakeley set him right. He said he was in search of a missing brother-in-law who wandered from home while demented.

The delinquent tax list is unusually large this year. The season closed six weeks earlier than heretofore, and a number of property-holders overlooked the fact.

The Married Couples' Card Club held a delightful session last night at the home of Mr. and Mrs. J. C. Gardner. Refreshments were served after the play.

Miss Tabb is cast for one of the prominent speaking parts in the amateur production of the "Pirates of Penzance," at the Casino, Plainfield.

At the meeting of the Council Thursday night, Recorder Campbell and Borough Clerk De Groff were sworn in for their new terms.

Mrs. Lydia Jacobs has rented the Lawson property. She will take possession of it shortly.

Miss Marian Herr, of Flemington, has returned home after a visit to Miss Lillian Fisher.

William Farrier is recovering from his illness. He has been confined to the house.

Mrs. H. B. Snowden is improving from the effects of her severe illness.

Archibald Brakeley has returned to his studies at Princeton University.

Robert Lowrie is entertaining his father, Abner Lowrie, of Mine Hill.

Mr. and Mrs. Merle Larrabee are happy over the arrival of a son.

The Common Council will hold a special meeting on January 15.

Harry Thornton is suffering from an attack of whooping cough.

PLAINS AND FANWOOD.

Services tomorrow at the Baptist church will be as usual: Morning preaching by the pastor, 10:45; followed by the monthly communion; B. Y. P. U., 7:15; evening sermon, 7:45. At the Methodist church Rev. Mr. Hoffman will occupy the pulpit. The evening service will be the closing meeting of the two weeks of meetings which have been held in the church.

The Suburban Club is arranging to make the club's dance Thursday night, January 11, one of the most successful ones the club has yet held. Besides dancing there will be prize bowling as an added amusement to the evening's pleasures.

Borough Collector Charles Sheelen as usual shows a clear report on personal taxes for the year 1905. Fanwood borough is probably the only place in the State that can generally show a clean up in the annual report.

Gray Brothers have been winning new honors with their prize bantam stock at the Poultry Show, held this week in Madison Square Garden.

The work of making the improvements about the lake at F. H. Henderson's country home on Union avenue is about completed.

"Running for Office," at the New Plainfield theatre tonight, will be enjoyed by a number of the lovers of amusement from here.

Fanwood Council, R. A., install its newly elected officers at the semi-monthly meeting of the council on Tuesday night.

Mrs. Caroline Hoyt and daughter, who have been visiting Mrs. Charles Haberly, have returned to their home in Brooklyn.

Mrs. Otto Peterson, of Newark, has been visiting her mother, Mrs. Benjamin Clark, of Prospect avenue.

The contractors have started work on the new bridge on Union avenue, over Green brook.

John H. Coles has been detained at home for two weeks with a badly sprained wrist.

CITY JOTTINGS.

—D. H. Rowland, of West Seventh street, has lost one of his handsome carriage team. The horse died of colic.

—The Plainfield High School Athletic Association will meet Monday morning to select a captain for the baseball team.

—Dr. Charles B. Lufburrow read a paper on "Pneumonia," at the meeting of the Plainfield Medical Society, held at the Casino Thursday night.

—Miss Alice Higgins, formerly of the local telephone exchange, has secured a position as switchboard operator in the offices of the Ingersoll-Rand Drill Company, New York.

—James Wierenga, coachman for Marion S. Ackerman, who has been quite ill from injuries received by a recent fall from a hay mow, is steadily improving. When he fell he struck his head, causing concussion and for several days his condition was critical.

—Nelson Chesman & Co., of St. Louis, general newspaper and magazine agents, have established a branch office at Chattanooga, Tenn., and will do a general newspaper and magazine advertising business throughout the South. In these days of rapid-fire service distance counts immensely, and the location selected for this latest branch of the Chesman Agency not only facilitates the work of securing desirable contracts, but also insures quick and unusually efficient distribution of copy for customers in distant parts of the country.

Owls Migrating, Portend Cold.

A sign of snappy weather is reported by the farmers in the North Branch section. One of them said yesterday, while in the city, that a big flock of owls had been seen in the pines near his place, on their way South. It is said that when cold weather is imminent owls gather in flocks and migrate. Among the owls, the farmer said, was a fine specimen of the Great Virginia horned species, a somewhat rare bird in this section.

"Modern Primary Methods."

Miss Lillie A. Williams, of the New Jersey State Mutual and Model School, will give a lecture on "Modern Primary Methods," before the Monday Afternoon Club at the Casino, Monday afternoon at 3:30 o'clock. Miss Williams is especially well versed in her subject and the lecture cannot fail to interest all.

There will be initiation at the meeting of Franklin Council, No. 41, Jr. O. U. A. M., on Thursday night, January 11.

CHRISTIAN FIELD.

The offering received at All Souls' church on Sunday, December 31, for Muhlenberg Hospital, amounted to $200.

The week of prayer will be observed and meetings will be held every night next week, except Saturday, in Trinity Reformed church.

Rev. C. C. Luther, the evangelist, who is conducting special services at Faith chapel, will preach there tomorrow morning and also in the evening.

There will be communion and reception of new members at the Crescent Avenue Presbyterian church tomorrow morning. Several are expected to join by letter and on confession.

The rite of baptism was administered at the First M. E. church Wednesday night by the pastor, Rev. A. C. McCrea, and tomorrow morning there will be reception of new members and communion.

The Christian Endeavor Society of the Park Avenue Baptist church will hold its business meeting on Tuesday night, January 9. The society held a consecration service last night, which was led by Mrs. A. E. Finn.

The various men's clubs of the city have accepted the invitation of the Men's Club of Grace church to attend an illustrated lecture to be given Monday night on the Panama Canal by Andrew McClean Parker, of this city.

Rev. A. E. Finn, pastor of the Park Avenue Baptist church, will preach his second anniversary sermon tomorrow morning. During the two years Mr. Finn has been with this church the work has prospered and both pastor and people are thoroughly united. At the evening services the Lord's Supper will be celebrated.

Think Men Are Car Looters.

Rahway, Jan. 6.—A gang of four men was brought into the police station Thursday night. The police believe the men are car robbers. They were given thirty days in jail by Justice of the Peace Cook. One of them is charged with assaulting the sexton of St. Mary's church Monday night. They were near the freight station when captured. During the evening the family of Policeman Langton was sitting about the table in the dining room when suddenly the door from the hall opened and a strange man, with a lamp in his hand and an overcoat on his arm, thrust his head and shoulders into the room. On hearing the screams of Mrs. Langton he shut the door, set down the lamp, rushed from the place, threw away the overcoat and made his escape. The overcoat belonged to Langton's son and was found in the alley where the man had thrown it.

PERSONAL.

Theodore Hoffman, of New York, is visiting James Love.

Ambrose Male, of Warrenville, is visiting friends in town.

Mrs. O. T. Waring, of Park avenue, is detained at home by illness.

Mrs. T. O. Bullock, of Succasunna Plains, is staying at Truell Court for the winter.

The father of John J. Goff, of West Front street, who has been seriously ill, is improved.

Miss Mabel Hoffman, of Mount Grove, Hunterdon county, has been visiting relatives here.

Marion Ackerman, Jr., of Park avenue, is detained at home with a light attack of diphtheria.

Clarence Huff and William Alexander have announced that they are planning a trip to Florida.

Miss Gladys Peck, of Myrtle avenue, is entertaining several of her classmates at boarding school.

Dr. C. W. Leonard, of Park avenue, has returned from a holiday trip to his former home in Nova Scotia.

Mr. and Mrs. Fred W. Canfield, of Somerville, have been spending several days with Plainfield relatives.

Mrs. John H. Ross, of Prospect place, has been visiting Mrs. H. H. Hoagland, of Cliff street, Somerville.

Mr. and Mrs. H. G. Runkle, of West Eighth street, have returned home after a few days' stay in New York.

C. E. Brooks, of Truell Inn, is recovering from a severe illness. He has not been to his office for three months.

Mr. and Mrs. David S. Dunavan and son, of Westervelt avenue, have returned from a visit with relatives at Somerville.

Mrs. A. B. Sheppard and her daughter, Mrs. Bright, of New York, are visiting Mr. and Mrs. J. D. Miller, of East Ninth street.

Councilman Leslie M. Daniel, who has been detained at home by a slight illness, has recovered and able to attend to business again.

Miss Fordham, of the Babcock building, has returned home after a two months' absence from town in her capacity of trained nurse.

Miss Anna R. Molloy, who formerly resided at Glenside Park, is now residing with her parents at 35 South Seventh street, Newark.

Mrs. Edward Pope, widow of the former Plainfielder who died suddenly in Montclair two weeks ago, is very ill at her home in Newark, with pneumonia. Her condition at one time was grave, but she is recovering slowly.

THEATRICAL NOTES.

The New Plainfield will be dark both Monday and Tuesday nights of next week.

Guy Brothers' minstrels, which will appear here next Wednesday, will play a matinee because of numerous requests by patrons to Manager Counihan.

Thomas W. Ross' new play, "A Fair Exchange," has been put on the shelf. It received favorable notices and the withdrawal occasioned no little surprise. Mr. Ross will not go back to "Checkers," but will probably rest while awaiting another drama that is being written for him.

Prominent young women of Muskogee, I. T., recently gave a "Lady Minstrel" show, and inside of three weeks eight of the company of twenty-two were either married or engaged. Since then lady minstrel troopes have sprung up all over the West and the matrimonial agencies have taken to the woods.

Apropos of the appearance of "Running for Office" at the New Plainfield this afternoon and tonight, the first contract ever signed for the theatre was for this show. It appeared here on Labor Day last to the largest business it enjoyed during its entire tour. From indications it will also play to capacity houses this afternoon and tonight.

Manager Counihan has commenced the placing of a "star" gallery in the lobby of the New Plainfield. He has already put up the pictures, handsomely framed, of Geo. M. Cohan, Sam H. Harris and Raymond Hitchcock. In preparation he has John Drew, Grace George, Herbert Kelcey and Effie Shannon and Yorke and Adams, all of whom have appeared here this season.

During the progress of "The Street Singer," that held the local boards last night, Miss Florence Bindley appeared with one of the familiar street pianos in a singing sketch. During the scene she is always showered with coins, and the audience last night was liberal with pennies, nickels and dimes. She gathered up $3.40, and after the show stage hands fished out eighty cents that had fallen beneath the footlights.

Pastors for Local Option Law.

Pastors and laymen from various religious denominations gathered in Trenton yesterday, under the auspices of the Anti-Saloon League of New Jersey, and drafted a local option bill for presentation to the incoming Legislature. All the churches and temperance societies will combine in the session, and workers will be appointed to see that the bills introduced are not buried in committee.

FORBIDS "GRAFT" IN EAST ORANGE.

John Winfield Scott, Financier, Demands of Railroad President a "Square Deal."

In an open letter to William H. Truesdale, president of the Lackawanna Railroad, sent simultaneously to the Mayor and Council of East Orange, John Winfield Scott, of No. 107 Beech street, that city, a financier, man of affairs and a member of the New England Society, says:

"Your administration of the Morris and Essex Division of the Lackawanna Railroad, from the standpoint of its patrons, has been admirable. You are about extending your improvements through East Orange. It is to be assumed that such property as your plans require has come within your control; there remain the acquirement of public privileges and the location of stations, etc. You have not disclosed to the citizens of East Orange what your plans involve, nor what policy you intend using in obtaining the desired privileges. It is conceivable that you will resort to one of two methods.

"First—By recognizing the paramount importance of the improvements to every citizen and property owner, and their consequent inalienable right to be honestly and openly consulted and co-operated with, or,

"Second—By the direct or indirect utilization of local public officials and professional men presumed or assumed to be powerful in swaying public opinion, and official action.

"It is no longer possible to acquire public rights in East Orange by secret financial arrangement with politicians. Not one possesses the power to sneak through an enactment betraying the city's rights. Citizens who cannot be bought and who scorn officeholding are friendly to improvement, but are deadly to rascality.

"If you will frankly invite public confidence in a wide open, manly way, telling the plain truth and seeking the best results for the most concerned, you will be met more than half way, without paying a penny of graft to anybody. Should you use citizens in a professional way, make the fact of their financial relationship to your company public knowledge. You will have the most efficient assistance if you invite public confidence and co-operation, but will be met with an impassable wall if you attempt to succeed through the ancient New Jersey railroad methods of political chicanery and graft."

GRAIN OF CORN IN HIS EAR MADE BOY LAUGH.

Physicians in Camden Hospital Removed the Kernel Only with Greatest Difficulty.

Camden, Jan. 6.—J. Cooke Garris, six years old, son of William Garris, of Palatine, Salem county, applied for treatment at the Cooper Hospital here Wednesday to have a grain of corn removed from his ear. His family physician was unable to help him.

At the hospital it was found that the corn had lodged so far down in the recesses of the lad's ear that it could not be reached with the instruments used in such cases. The boy said he did not suffer any pain, but that it tickled him very much and made him laugh.

As ordinary appliances were of no avail it was decided to put the young patient under ether, provided the anaesthetic would not affect his heart, and perform an operation. The kernel was finally removed.

PROTEST AGAINST CATHOLICS.

Atlantic City Ministers Object to Naming of Two Doctors.

Atlantic City, Jan. 6.—Twenty Protestant clergymen, headed by Rev. Dr. Wesley A. Hunsberger, of St. Paul's Methodist Episcopal church; Rev. Dr. E. R. Brunyate, of the First Methodist church, and Rev. Dr. Newton W. Caldwell, of Olivet Presbyterian church, called in a body Wednesday upon Commodore Louis Kuehnle, Republican city leader. They prostested against the rumored intention of the City Council to appoint Dr. Walter Reynolds and Dr. Bernard R. Lee, the latter a former Philadelphian, to the City Board of Education. The two doctors are Catholics.

The protest is said to be the upshot of sectarian feeling running high as the outcome of the recent trial and acquittal of Miss Harford, a public school teacher, on the charge of having made improper remarks before her pupils upon the subject of religion. Dr. Reynolds is alleged to have been an active factor in the proceedings against the teacher. The Ministerial Union held a special meeting Tuesday night and, it is said, decided to use all possible influence to prevent the appointment of Dr. Reynolds and Dr. Lee to the School Board.

Commodore Kuehnle is said to have informed his callers, whose appearance at the politicians' headquarters caused a sensation, that he had nothing to do with the selection of school directors, and they withdrew.

Mrs. Cornelius G. VanCleef, of East Millstone, who has been spending the week with Mrs. Garret Eick, of East Third street, returned home yesterday.

John Stevens, who was injured two days ago by a fall from a horse through an attack of vertigo, is recovering. He is staying at the home of his brother, Thomas Stevens, of West Front street.

REACHING THE SPOT.

It Can Be Done, So Scores of Plainfield Citizens Say.

To cure an aching back,
The pains of rheumatism,
The tired-out feelings,
You must reach the spot—get at the cause.
In most cases 'tis the kidneys.
Doan's Kidney Pills are for the kidneys.

Adolph Thomas, machinist, living at 206 Spooner avenue, Plainfield, N. J., says: "I have had for several years considerable trouble with my stomach, indigestion and constipation, and coupled with these ailments I have suffered with a most severe form of rheumatism. Having heard that Doan's Kidney Pills were good for rheumatic troubles arising from the kidneys I got a supply at Randolph's drug store and began using them. I have taken in all three boxes of this remedy and must say that they have acted like a charm in my case, and not only have I been relieved of the pains that troubled me, but the stomach is again in good shape."

For sale by all dealers. Price 50 cents. Foster-Milburn Co., Buffalo, New York, sole agents for the United States.

Remember the name—Doan's—and take no other.

ASKS $5,000 FOR FIRING HIS CELLULOID COLLAR.

Samuel Dey Alleges Laundryman Caused Explosion by Use of Lighted Match.

Freehold, Jan. 6.—Samuel Dey, of this place, has brought suit in the Circuit Court for $5,000 damages against William E. Curley, for injuries he alleges he sustained at the latter's hands a few days ago. The defendant, Curley, is the proprietor of the American Steam Laundry in Freehold.

The plaintiff's injuries consist of a badly burned neck. He alleges that Curley touched a lighted match to a celluloid collar worn by him while the two were standing in the Wolcott House in Main street.

Whether Mr. Curley took offense at his wearing a collar not requiring the services of a laundryman or whether he fired his collar merely as a joke, Mr. Dey does not know, but he says he will endeavor to have Curley pay for his fun.

In attempting to unbutton the collar from around his neck Dey burned his hand, and would probably have been fatally burned had not Fred Hawkins grasped the collar from the rear and tore it away by main force.

WEDS FIRST WIFE HE DIVORCED TEN YEARS AGO.

Childhood Sweethearts End Their Romance of Courtship and Separation at Altar.

Allentown, Pa., Jan. 6.—The marriage yesterday of Alfred J. George, a well known horseman of this city, and Margaret Erb, of New York City, brings together a pair who eloped years ago, were married, later divorced and now wed again, after ten years' separation.

Mr. George and Miss Erb were sweethearts fifteen years ago, and although the parents of both objected, were married. Both were then very young.

Their first matrimonial experience terminated in the divorce courts ten years ago, and Mr. George married again. This match was also unfortunate.

On Christmas morning Margaret Erb came to this city and accidentally met her former husband. The old flame revived, and terminated yesterday in the wedding of the pair.

Joe Field's Farm Sold.

J. V. D. Field, who is very well known here, particularly in the political fold, has sold his farm near Bound Brook to a rich New Yorker. His father's farm, which adjoins his, was sold at the same time. It is said that the two properties brought $30,000. They are two of the finest farming properties in this vicinity. Joe Field has been an interesting figure in Democratic politics in Middlesex county for some time. His friends here have not heard what his plans for the future are, but he is not likely to move very far away from this section.

Vandals Break Open Vault.

Paterson, Jan. 6.—Boy vandals broke open the private vault of Philip Rafferty in the Catholic cemetery at Carroll and Market streets by smashing in the front door. Then they pried off the l ids of five coffins and left the bodies exposed to view. Their work was discovered by a man passing through the cemetery, and he chased the b oys, but failed to capture any of them. Word was sent to the police station and a policeman was sent to guard the vault.

Neaf Apgar Ill.

Neaf Apgar, the crack shot, who formerly lived on Clinton avenue, has come down from Somerville, his present home, to visit relatives here for a few days. Apgar has been ill for some time, and will go South to rest up, next week.

—Daily Press want ads. pay.

PLANS FOR 1906

When making your plans for this year don't fail to include the installation of

A GAS RANGE
A GAS HEATER
GAS LIGHT AND A
GAS WATER HEATER.

They are necessities in every well regulated home and add materially to the comfort of the whole family.

A Gas Range and a Gas Water Heater make the kitchen work less irksome. Gas Light makes the whole house bright and cheerful, and a Gas Heater does away with draughty corners and dressing in cold bedrooms.

Estimates furnished on application.

GAS DEPARTMENT
PUBLIC SERVICE.

PIANOS, ORGANS

Excellent Values at Sacrifice Prices to Encourage Music in Your Home.
Terms to Suit Your Desires. Liberal Discount for Cash.

		Former Price.	Reduced Price.
UPRIGHT PIANOS.			
Mathushek & Son, Patent Duplex Sounding Board (Oak), used		$350	$250
Krakauer, Ebonized, used		250	100
USED SQUARE PIANOS—Rosewood.	Octaves.		
Senior & Grovesteen	6	$300	$25
Stodart	6½	250	15
2 Nuns & Clark	6¾	350	25
Barmore	6½	300	20
Seaburg & Peiffer	6	300	20
Grovesten & Truslom	6¾	350	10
Marshall & Traver	6	300	10
Senior & Dwight	6½	350	15
Doane, Wing & Cushing	6¾	300	20
John Abbott	6	300	15
ORGANS—Walnut.	Stops.		
Standard	8	$ 50	$10
Bridgeport	7	50	15
Smith American	11	75	25
Geo. Woods & Co.	10	100	25
Mason & Hamlin	10	100	50
Fulper	10	50	15
Sterling	11	75	25
Kimball	10	75	25
Cornish	10	50	10
2 Prince Melodeons		25	5

Handsome Stool and Scarf With Each Piano.
Free Delivery Within Reasonable Distance and 12 Months Free Tuning.

Mathushek & Son Piano Company. Manufacturers of Grand and Upright Pianos. Factory Salesroom 310 W. Front St. Tel. 448-J. PLAINFIELD, N. J. Open Evenings Until 8 o'Clock.

I. H. BOEHM
109-111-113 W. FRONT ST. 126 PARK AVE. Tel. 688-J

Mid Winter Bargains.

Special values in Ladies' and Children's Furs. We are offering the balance of our stock of Furs at greatly reduced prices. This is the opportunity to purchase a Fur Collar and Muff or a set of Children's Furs at money saving prices.

Black Coney Collars, extra value, at	75c
Black Coney Collars, extra fine value for the money	1.25
Imitation Mink Collars, special value at	1.98
Imitation Mink Collars, extra long length, special	3.49
Imitation Sable Collars, extra long length, special	3.49
Isabella Fox Collars, extra long, special	5.75
Imitation Sable Collars, extra long, extra good value at	8.75
Isabella Fox Collars, extra long, special value at	10.00
Isabella Fox Collars, extra long, with cape effect	12.50

Special values in Children's Furs at greatly reduced prices.

We Started the Hat Business

before most of our customers were born. Yet today our patrons are among the best dressed young men in Plainfield. The reason for this is we are always offering up-to-date merchandise at reasonable prices. We will make an extra effort along these lines in 1906.

U. B. CRANE,
HATTER AND FURNISHER,
129 W. Front St. OPEN EVENINGS. 'Phone 694-J

If Your Teeth need attention, don't delay until suffering compels you to visit your dentist. Consultation free. No charge for extraction when plates are ordered. All work guaranteed as represented, and satisfaction assured.

Gold Crowns, - $5 00
Gold Fillings, $1.00 up
Silver Fillings, 50c up
Artificial Teeth, $5 up

D. G. Atwood
D. D. S.
308 West Front St.
Telephone 448-J

-:- TO THE SHOPPERS -:-

JAS. R. BLAIR has a new line of Keiser Cravats, Fownes' Gloves and a fine line of Holiday Suspenders.

"TOWN TOGGERY SHOP," 119 Park Ave.

REAL ESTATE.

A GOOD START.

You will never own your own home by paying rent. Why not come in and let me explain to you how I have started lots of other people and they have gotten their homes? You can get a home as well as they—if you will let me start you by a small saving each week or month. Come and see me.
M. F. GANO, 221 Park Avenue.

FOR RENT!
Store on Main St., Bound Brook, N. J., fine location; 8-room house on Grandview avenue, 7-room house on Arlington avenue, all improvements. FOR SALE—Properties of all descriptions. Farms a specialty.
If you have any Real Estate for sale or rent list with
TERHUNE & SON, 211 North Av.

LIEFKE & LAING,
INSURANCE & REAL ESTATE
No. 146 Park Ave.
Real Estate Appraised. Properties Sold and Rented. Loans Negotiated.

RENTALS — REAL ESTATE.
GEO. F. BROWN,
Insurance and Real Estate.
Commissioner of Deeds—Rents
94 Somerset St. 'Phone 180.

Real Estate and Insurance.
Money to Loan.
197 North Avenue
William D. Thickstun. John P. Emmons. Telephone 691.

The Real Estate Broker of Plainfield is
D. Foster Updike
Cor. North and Watchung Aves.
He always has an offer for your property no matter where situated. Try him!

It is much cheaper to buy a home than to rent, besides having an investment. Houses and lots for sale. Terms to suit all.
IRA L. LaRUE
Real Estate Investments,
109 Park Ave., Plainfield, N. J.

EDUCATIONAL.

ALBERT NAYLOR
TEACHER OF VIOLIN
436 East Fifth Street, Plainfield
BAND AND ORCHESTRA
MUSIC FURNISHED.
Telephone 263-L.

Plainfield Business College and Technical Institute
CITY BANK BUILDING Phone 471-W
Book-keeping, Shorthand and Typewriting, Mechanical Drawing, Telegraphy, Commercial Law Lectures, Elementary English. Seven instructors. Open day and evening. Come now.

DRAKE
Business College.
Bookkeeping, Shorthand, Typewriting.
Send for Illustrated Catalogue.
'Phone 6 R. 113-114 East Front Street.

Mrs. H. S. Altai,
TEACHER OF THE PIANO,
Visits Plainfield on Fridays.
For particulars and reference, address 317 Jefferson Avenue, Elizabeth, N. J.

CHARLES M. SUHR
Director of Imperial Orchestra.
Music Furnished. Tel. 440-J
144 East Fourth Street.

PIANOS Special Holiday Stock at Manufacturers Prices
H. C. HADLEY,
315 West Front Street.

Smalley Bros.,
147 North Avenue.
BUTCHERS.
Everything usually found in a first-class market.
Roasting and Broiling Chickens a Specialty.
Orders called for and delivered.
Telephone 83-A.

AZIENZA CREAM
cures pimples and all inflammation of the skin.
MEDICINAL AND TOILET
used by people of refinement.
679 W. Fourth St. 'Phone 508-L
M. D. O'KEEFFE,
Carpenter and Builder.
All work Promptly Attended to and Estimates Cheerfully Given. Jobbing a Specialty.

GREAT BARGAIN SALE
of Nursery stock. We are not going out of business, but have some bargains left over from last fall's sale. Don't wait until you need your stock; order now and get your choice of Evergreens, Roses, Shade Trees, Hedge Plants, Flowering Shrubs and Vines.
BELLEVIEW AVENUE NURSERY CO.,
Off Park Ave., near Hillside Ave.

90 Per Cent
Of Headaches
comes from eye strain Avoid all headaches by wearing perfectly fitting glasses. Examination free.
STILES & CO.
Philadelphia EYE SPECIALISTS.
107 E. Front St.
Every Thursday.
Hours: 11.15 a. m. to 1 p. m. and 1.45 p. m. to 4 30 p. m.

This is the man who caters to the 'inner man'

TIMBO'S DINING ROOMS
133-135 North Ave. Tel. 372-J.
Order what you will, you'll find it on our bill. Prices are low; Timbo makes them so.

ESTATE OF Anna M. Underhill, deceased. Pursuant to the order of George T. Parrot, Surrogate of the County of Union, made on the application of the undersigned, Executor of said deceased, notice is hereby given to the creditors of said deceased to exhibit to the subscriber under oath or affirmation their claims and demands against the estate of said deceased within nine months from the twenty-fourth day of November, 1905, or they will be forever barred from prosecuting or recovering the same against the subscriber.
THOMAS W. CAULDWELL, Executor.
11 25 9 oaw 8

DRUGGISTS.

Power's Honey of Coltsfoot and Tar,
A Sure Remedy for Coughs, Colds and Croup.
Powers' Pharmacy Company,
Somerset St. and Craig Pl.

Perfumes Imported and Domestic.
Large Assortment.
MILLER'S PHARMACY,
PARK AVENUE and FOURTH ST.
AGENT FOR BELLE MEADE SWEETS.

Hodge's Pharmacy.
Reliable goods in all Departments.
Agency for Belle Mead Sweets.
Tel. 210-J. Y. M. C. A. Building.

HOTELS.

HOTEL WALDORF
EAST FRONT STREET.
HENRY WINDHAM, Prop.
Gottfried Kruger's Extra Beer on draught. Imported Wines, Liquors and Cigars. Hotel accommodations and private Dining-Room.

HOTEL KENSINGTON
(Licensed.)
J. H. STAATS, Prop.
107-109-111 North Avenue.
Everything New and Up-to-date.
An inspection solicited.

HOTEL IROQUOIS
Commercial Headquarters. J. W. LEARY, Proprietor. Plainfield, N. J.
Pabst Milwaukee Beer on draft.
SUNDAY DINNERS SPECIAL FEATURE
Telephone 321-W Parlor with Piano
First-class hotel with all modern improvements.
ARLINGTON HOTEL
CHARLES JENSEN, Prop.
Fine Wines, Liquors and Cigars.
227 Somerset street, corner Greenbrook Road, North Plainfield, N. J.

D. DEMOLLI & CO.,
French Baker, Caterer & Confectioner.
Wedding parties and receptions.
French Ice Cream and Water Ices.
Telephone Orders Delivered Promptly.
331 West Front St., Plainfield, N. J.

Seaman Williams,
Mason—Contractor—Builder
32 Sandford Ave. 'Phone 343-J

UNION NEWS CO.
NORTH AVENUE STATION
Earliest delivery morning papers.
Foreign and Domestic Magazines.
SUBSCRIPTIONS FOR THE DAILY PRESS

W. B. RANDOLPH'S
206 WATCHUNG AVE.
When you want your Hair Cut, Singe Shampoo, Shave and your Face Massage in first class style, call and see him.
Also Telephone Pay Station 234 R.

POINTS FOR THE BUYERS

Geofge F. Brown, the borough real estate dealer, has a desirable list of properties for sale or lease.

V. W. Nash, Sr., the Park avenue coal dealer, has a large supply of the best anthracite coal at lowest prices.

John A. Koch, the Watchung avenue butcher, always has the choicest fresh and salt meats, poultry and game.

The meats sold by J. W. VanSickle, North avenue, are always fit to grace the table of the most fastidious epicure.

For a first-class hair-cut, shampoo or shave stop at E. B. Maynard's barber shop on North avenue. Strictly sanitary.

In the quality of its meats, in the perfection of its service, the Grandview Meat Market, Somerset street, stands unrivalled in Plainfield.

Expert workmanship, attractive surroundings, and prompt and perfect service make W. B. Randolph's barber shop, Watchung avenue, the mecca for fastidious men.

H. W. Marshall, the East Front street laundryman, guarantees all of his work to give entire satisfaction. He has the latest improved machinery and collars, shirts and cuffs are returned in first-class condition.

All the soft and soothing delights of My Lady Nicotine spring from the clear Havanas made by M. C. Dobbins, Park avenue. A really fine smoke. More modest tastes find full satisfaction in the Yara. All pure tobacco and no flavoring.

NOT BUNGLE THIS JOB.

Sheriff Kaiser Will Not Permit Experiments.

Jersey City, Jan. 6.—The remittatur in the case of Nicola Murdaco, the Italian wife slayer, whose conviction of first dregree murder was affirmed ten days ago by the Court of Errors and Appeals, is expected to arrive today. It is does he will be at once resentenced and the probability is that the execution will take place during the present month.

Sheriff Kaiser has determined that when it does take place the possibility of such scenes as marked the recent hanging of Edward F. Tapley, the negro murderer of his common-law wife, will be reduced to a minimum. According to Under Sheriff John J. Edwin it has been decided that hereafter the religious services will be conducted in the privacy of the condemned cell before the march to the gallows is begun, and that the only ceremony while the law's victim stands under the death instrument will be the making of a final statement if the doomed man desires to make one.

Of course, it is not intended to interfere in any way with the spiritual adviser's work except that to insure the desired result he be asked to limit himself to silent prayer while the murderer, with the black cap over his face and the noose around his neck, stands awaiting the signal to be plunged into eternity.

The sheriff and many others present at the execution of Tapley attribute his collapse, just before the trap was sprung, to the fact that his fears and emotions were so worked up by the prayers and singing which began several minutes before in the condemned cell were continued on the walk to the gallows and only stopped when Hangman Van Hise grasped the body of the unconscious negro and attached the noose about his neck to the rope of the gallows, which soon ended his existence.

The object of the sheriff's office in insisting on these changes in the plans of future executions is purely humanitarian and intended to rob the execution of some of its awful features which the law compels many to witness.

TO ORGANIZE TO FIGHT VOTE-BUYING.

Independent Voters of Monmouth County Will Meet to Plan Crusade Against Bribery.

Independent voters of Monmouth county are lining up for a vigorous campaign against the vote buyer. Corruption at the polls has developed there to such an extent that the better citizenship of the county has decided to make a fight for a pure ballot.

The plan decided on is to hold a mass meeting in the Court House at Freehold Lincoln's birthday, February 12, at which time an organization will be perfected. The call for the meeting is as follows:

"The flagrant and constantly growing disregard of the laws against the purchase of votes, the substitution of money for merit in the selection of candidates, the criminal interference of large moneyed interests and institutions with the free and honest expression of the popular will, have in these last days become not only an invasion of individual rights, but an alarming menace to our national integrity.

"To the end that as citizens we may not be found wanting in the zeal and patriotism to fight another 'Battle of Monmouth' to purify the ballot, the source of all governments, the undersigned call on all good citizens, irrespective of party, to meet at the Court House in Freehold, February 12, at 11 o'clock in the morning, to form such an alliance and to take such action as shall best conserve the public good."

THE DAILY PRESS.

Home News. Independent in Politics.

A. L. FORCE, Editor and Proprietor.

Published Daily, except Sunday, at 3 p. m.

185 North Avenue. Telephone 61.

Two cents a copy. Ten cents a week. $5.00 a year in advance. Delivered by carrier or by mail. No extra charge for papers mailed to points in the U. S. and Canada.

The Daily Press has the most complete carrier and mail service of any paper in the metropolitan district.

Any subscriber failing to receive a single issue will confer a favor by notifying the business office.

Advertising rates mailed on application.

Copy for Change of Advertisements to ensure change the same day must be at the office by 9 a. m.

Plainfield, N. J., January 6, 1906.

Some one has figured out that the Osler theory hits thirty-three United States Senators, but did it remain for the famous physician's theory to be expounded to discover their uselessness?

It is estimated that the entire cost of establishing and maintaining a district court here would be $2,500 for the first year. After that the expense would be somewhat reduced. The question, therefore, is whether the taxpayers are willing to have that amount appropriated for trial of minor civil suits by one having a knowledge of the law.

"Houses leased only to families where this is attended to by the men. I am tired of petticoat government." —A real estate man of East Millstone, N. J.

Just one of the ordinary periodical outbursts against the predominant partner, that will have no result one way or another.—New York Evening Sun.

Man making that guess is evidently not married.

MOODY NOT OUT FOR PARTY OFFICE.

Cranford Man Says He is Deeply Interested in Democratic Party Reform.

The reports which have spread about the county during the past few days to the effect that John Moody has entered a contest for the chairmanship of the County Committee are entirely without foundation. The position Mr. Moody has taken on the question is simply as follows:

He has been asked by a number of prominent Democrats to take the chairmanship this year and has stated in reply that he would not be interested in any way unless the members of the committee were willing to co-operate in a plan for the thorough reorganization of the Democratic party in both county and State. Mr. Moody is actively connected with a movement now well under way for the establishment of a State organization which will stand for certain general and fundamental Democratic principles instead of being absorbed in always occupying the political swill-trough, as has been the case in the recent past.

In explaining his position to a reporter Mr. Moody said: "To bring about such a radical reform will necessarily involve changes of the most drastic kind, and I am only interested in the present county committee in the event that it will, as a body, favor this radical programme of reform.

"You cannot make omelet without cooking eggs, nor can you tell the exact condition of the eggs until you have cracked them. Therefore, I am for cracking eggs at once.

"If the county committee will join me in the cracking all well and good. If, however, they prefer to keep the shells intact in order to cover up the stench, then others will do the cracking.

"I think, however, that the committee will favor reform. As for Mr. Crowell, instead of his being a standpatter, as has been stated, I understand that he is about as anxious to crack the ancient and effete eggs as any of us, and Mr. Tuttle, instead of being an obstructionist, is red hot for reform."

Caught in a Raid.

About twenty-five well known young men in Plainfield are considerably disturbed as a result of being caught in a poolroom at 63 Dey street, New York, on Wednesday afternoon. The raid was made by the police under the direction of Gen. Bingham, the new commissioner. It is said that the Plainfielders may be called as witnesses in the prosecution of the case against the proprietors of the place.

—Daily Press want ads. pay.

American Steam Laundry

H. W. Marshall, Proprietor

122 East Front Street

Lace Curtains from 40 cents per pair up. We handle them carefully and return promptly.

Collars and Cuffs 2 cents each.

Our wagons are painted GREEN.

SUNDAY IN THE CHURCHES

Baptist.

First—Rev. Dr. J. A. Chamblies, pastor—10:30, preaching; 2:30, Sunday-school; 7:45, preaching.

Park Avenue—Rev. A. E. Finn, pastor—10:30, the pastor's second anniversary subject, "The Divine and Human Elements in Church Work;" the Lord's Supper will be observed; 2:45, Sunday-school; 7:45, evangelistic service, subject, "A Notable Conversion."

Faith chapel—Rev. J. W. Musson, pastor—10:45, Rev. C. C. Luther will speak; 3:00, Sunday-school; 7:00, Christian Endeavor; 7:45, preaching.

Mt. Olive Baptist—Rev. Dr. E. E Jackson, pastor—11:00, preaching, 3:00, Sunday-school; 7:30, preaching.

Ebenezer—Rev. L. L. Croom in charge—11:00 a. m. and 8:00 p. m., preaching.

Calvary Baptist—11 a. m. and 8 p. m.; 3:00, Sunday-school.

Reformed.

Trinity — Rev. Dr. Cornelius Schenck, pastor—10:30, preaching, subject, "A Call to Prayer;" 2:30, Sunday-school; 7:45, preaching, subject, "The Prayer of Power."

German—Rev. C. H. Schneegas, pastor—10:45, preaching by pastor in German; 8:00, preaching.

Marconnier chapel—3:00, Sunday-school; 7:30, preaching.

Presbyterian.

First Presbyterian—Rev. Charles E. Herring, pastor—10:30, communion service; 2:30, Sunday-school; 7:45, preaching by Rev. W. Torrance Stuckell, of Rahway.

Crescent Avenue—Rev. Dr. John Sheridan Zelie, pastor—Service 10:30 and 7:45.

Hope Chapel—Rev. L. R. Howard, pastor—Services 10:30 and 8, evening.

Warren Chapel—Rev. J. O. McKelvey, pastor—Service 10:30 and 8.

Bethel Chapel—Rev. F. D. Tildon, pastor—Services 11 and 8 p. m.

Episcopal.

Grace church—Rector, Rev. E. Vicars Stevenson; rector-emeritus, Rev. E. M. Rodman—7:30 a. m., holy communion; 10:30, morning prayer, litany and sermon, 3:00, Sunday-school; 7:30, sermon.

Mission Church of the Heavenly Rest—Rev. Robert T. Walker, rector—9:45, Sunday-school, 11, morning service.

St. Stephen's—Rev. Arthur S. Peck, rector—7:30, early celebration; first Sunday after Epiphany; 9:45, Sunday-school; 11:00 a. m., matins, litany and sermon; 4:00, evensong.

Holy Cross—Rector, Rev. George A. Warner—8:00 a. m., holy communion; 9:45 a. m., Sunday-school meets in parish house (except first Sunday in the month); 10:00 a. m., rector's Bible class for young men and women in the parish house; 11:00 a. m., morning prayer and sermon (except first Sunday in month); 7:45 p. m., evensong and sermon.

Grace Church Colored Mission—Rev. E. E. Miller, curate—11 a. m., morning prayer and sermon; 8:00 p. m., evensong and sermon.

Methodist Episcopal.

First—Rev. A. C. McCrea, pastor—10:30, communion and reception of new members; 2:30, Sunday-school; *followed by missionary meeting;* 7:00, Epworth League; 7:45, public worship.

Grace M. E.—Rev. Charles Wesley Parsons, D. D., pastor — 10:30, preaching; 2:30, Sunday-school; 6:45, Epworth League; 7:45, preaching; the Rines brothers, singing evangelists, will assist in services tomorrow at 10:30, 2:30 and 7:45.

Monroe Avenue—Rev. George Mooney, pastor—11, sermon; 3:00 p. m., Sunday-school; 7:45, preaching.

Mt. Zion A. M. E.—Rev. H. C. Ashley, pastor—11:00 a. m., preaching; 3 p. m., preaching.

Roman Catholic.

St. Mary's—Rev. Bernard M. Bogan, rector—Masses, 6:30, 7:30, 8:30, 9:30, 10:30 a. m.; Sunday-school at 2:30; vespers at 3:30.

St. Joseph's—Rev. William H. Miller, rector—Masses at 8:30 and 10:30 a. m.; Sunday-school at 3; Benediction of the Blessed Sacrament at 3:30.

Congregational.

Congregational church—Rev. C. L. Goodrich, pastor—10:30, morning worship; 2:45, Sunday-school; 7:30, day-school; 7:30, Christian Endeavor service.

Swedish Evangelistic Pilgrim church—Rev. Theodore Englund, pastor—4:00, Young people's meeting.

Friends.

Meeting house, Watchung avenue and Third street, meeting First-day at 11:00 a. m.

Unitarian.

All Souls—Rev. A. C. Nickerson, pastor—10:30, preaching; 11:50, Sunday-school.

Lutheran.

German Lutheran—Swedish service, 8 p. m.

St. Peters' German Lutheran, Grove street—10:30 a. m., preaching.

Christian Science.

Services 11 a. m., in room 407, Babcock building.

Not Classified.

Gospel Mission, East Front street and Bank Place—7:30 p. m.

Disciples of Christ.

Christian church—Rev. Phil A. Parsons, pastor—11 a. m., Prayer and communion service; 2:30, Sunday-school; 7:45, preaching, subject, "The Christ and the Christian of 1906."

Grove Street Rescue Mission—4:00 p. m., Rev. J. B. Cleaver, speaker.

W. C. T. U.—Meeting at 4 p. m., Rev. C. W. Parsons will lead.

—Ira N. West has secured the contract for the erection of Charles A. Rice's handsome new residence on West Seventh street.

WASH GOODS OPENING

A cordial invitation is extended to all to attend the opening of our New Spring Wash Goods tomorrow. Great care has been exercised in the selection of the newest and most desirable fabrics from the best mills. The display this season is remarkable for variety and beauty, and will prove of great interest to all visitors.

Saturday's Special Offerings.

At 5c per yard—Good heavy Apron Ginghams, worth at least 7c yard.
At 6c per yard—A choice line of Dress Ginghams and Seersuckers.
At 5c per yard—The well known American Shirting Prints, all fast colors.
At 15c per yard—Beautiful 30 inch Printed Batistes. Fine sheer cloth and dainty designs.
At 6c per yard—3600 yards of Twilled Linen Crash. An odd case which can never be duplicated.
At 10c per yard—1000 yards 40 inch White Lawn. Goods which cannot be bought elsewhere for less than 15c.
At 2 for 25c—45x36 Pillow Cases of good muslin and neatly hemmed.
At 25c per yard—Remarkable values in Fine Dotted and Figured Suisses in exquisite patterns.
At 15c per yard—Best 5-4 Table Oil Cloth, white or colors.
At 10c per yard—36 inch Dotted Suisse Sash Curtaining.
At 10c per yard—Fine line of the best Silkalines.
At 79c each—Women's All White Flannelette Night Gowns of good quality.
At 25c pair—Women's Cambric Drawers, with hemstitch tucks.
At 1.48 each—Women's Black Mercerized Petticoats, regular 2.25 goods.
At 15c pair—The famous "Burson" Hose for women. Shaped and finished like 25c goods.
At 2.98 each—Some Child's Black Velvet Coats reduced from 5.98 and 6.98.

FOR THE MEN.

At 43c each—Men's 50c Overalls.
At 39c each—Men's 50c Black and White Working Shirts.
At 39c pair—President Suspenders.
At 10c pair—Canvas Gloves.
At 20c pair—Canvas Gauntlets.
At 10c pair—Extra good heavy mixed Socks.
At 50c pair—Unlined Dogskin Walking Gloves.
At 39c each—Sanspareil Unlaundered Shirts.

CARPET DEPARTMENT.

16x30 Moravian Reversible Rugs ..... .29
22x44 Moravian Reversible Rugs ..... .65
5x8 Moravian Reversible Rugs 3.98
9x12 Moravian Reversible Rugs 9.98
3x9 Moravian Reversible Rugs 2.98
Regular 25c Window Shades, each 19c
Good Cocoa Door Mats, each 49c
Extra good Japanese Matting, roll 9.00

THE JANUARY FURNITURE SALE.

The first Saturday of the sale will witness some lively selling. If you are wise you will get in on the ground floor, while the stock is large and the prices are small.

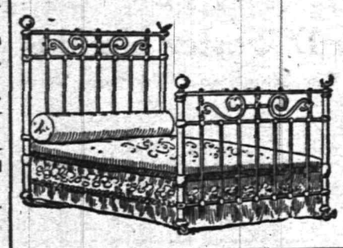

The Sale of Bed Outfits

Always an interesting feature of this sale, doubly so this year, for we bought our stock before the advance in prices and are in a position to sell you anything in the Bed and Bedding line for about what the other fellows have to pay for it. The prices quoted are for the entire outfit, which includes Bed, Spring and Mattress. In short, you get the whole outfit for about the price of the bed alone.

OUTFIT NO. 1 — 5.98 — instead of 8.50
OUTFIT NO. 2 — 6.98 — instead of 9.50
OUTFIT NO. 3 — 7.98 — instead of 10.50
OUTFIT NO. 4 — 9.98 — instead of 12.50
OUTFIT NO. 5 — 11.98 — instead of 15.50
OUTFIT NO. 6 — 13.98 — instead of 18.50

WOODHULL & MARTIN'S

CASINO, COMMENCING MONDAY, JAN. 8.

MATINEES:
THURSDAY, FRIDAY AND SATURDAY.
FOR LADIES ONLY.
NIGHTLY PERFORMANCES EXCEPT THURSDAY.

By special arrangement, owing to extraordinary success and public demand

The FAYS Have Been Induced to Return for ONE WEEK ONLY

SEE THEM OR YOU WILL REGRET IT. ASK THE FAYS. THEY HAVE CREATED AN UNPARALLED EPOCH.

THE FAYS

THE FAYS ARE THE SOCIETY FAD.

PRICES—NIGHT, 25c to $1.00. MATINEES, 25c to 75c. SEATS NOW ON SALE.

PROGRAMME ENTIRELY CHANGED.

SEE THEM UNFOLD THE MYSTERIES OF THE MIND IN THAMATURGY.

DON'T MISS THE FAYS THIS TIME THEY COME NO MORE!!

NIGHT PRICES—25c to $1.00. MATINEES—25c to 75c. Seats on sale at Rowley's Drug Store, 218 West Front Street, every day up to one hour and a half of performance.

ANNUAL JANUARY MARKDOWN SALE

Overcoats and Suits.

Underwear, Single Trousers, Gloves, Caps, &c.

All must move—if prices will do it.

Werner's Clothing House,

206 WEST FRONT STREET.

Don't Forget! When you are looking for Gloves that we have them in all kinds—lined and unlined. A large variety to choose from.

O. M. DUNHAM'S, 129 Park Ave.

The First Month of the New Year is a Good Time to Start An Account in either the Regular or Savings Department of the

First National Bank

Crown Imperiale CIGARS.

Made especially for us under our own label.

Three for a quarter quality.

$6.00 per hundred.
$1.50 box of 25.
Six cents each.

KIRCH'S,
120 NORTH AVENUE.
TELEPHONE 487-J.

TRY STANLEY

Home Grown Flowers, Flowering Plants, Palms and Ferns. Floral design work a specialty.

144 North Ave. 'Phone 398-L.

Greenhouses—1126 South Ave.

NOTICE!

The officers and members of local union, No. 480, Brotherhood of Painters, Decorators and Paperhangers, are requested to meet in their rooms on West Front Street, Monday morning, Jan. 8, at 7:45 o'clock, for the purpose of attending the funeral services over our late brother, John E. Conners.

JOHN MATTHEWS, President.
ALLEN ANDERSON, Rec. Sec.

CANARY BIRDS.

Strong, healthy, young singers. Guaranteed. Also cages, seeds, etc.

THEO. KURZHAL'S, BARBER.
110 West Second St.

"The Power Behind the Throne"

is

Good Values

and

Equitable Prices

AT PECK'S.

OPEN FOR BUSINESS

Our New Store—Large, Light and Convenient.

Special Prices on Useful Holiday Gifts, such as

Rugs, Lace Curtains, Portieres.

Special Opening Sale on

Furniture, Beds and Mattresses.

SHIRLEY & JOHNSTON.

ONE OF THE MISTAKES

that many people make, is that of not saving money. Save only a little, perhaps, but save some regularly. It will soon grow to a large amount with 3½ per cent. interest added.

DIME SAVINGS INSTITUTION

JANUARY CLEARING SALE.

$10.00 Men's Suits Reduced to $5.95
$12.00 Men's Suits Reduced to $6.90
$14.00 Men's Suits Reduced to $8.50
$16.00 Men's Suits Reduced to $9.90
$20.00 Men's Suits Reduced to $12.50

$10.50 Overcoats Reduced to $5.50
$12.00 Overcoats Reduced to $6.50
$15.00 Overcoats Reduced to $8.50
$18.00 Overcoats Reduced to $9.90
$22.00 Overcoats Reduced to $12.50
$25.00 Overcoats Reduced to $15.00

BIG REDUCTIONS IN BOYS' SUITS.

$4 and $4.50 Suits Reduced to $2.50
$2.50 and $3 Suits Reduced to $1.95

New York Clothing Co.,

202-204 W. Front St. M. Weinberger, Mgr. Plainfield.

M. ABRAMS, 229-233 West Front St., Plainfield, N. J.

MEN'S HOLIDAY SLIPPERS.

MOROCCOS, KIDS, ALLIGATORS, RUSSIA CALF AND GOAT SKIN.

In every fashionable form, of the best materials and workmanship at the lowest prices.

No present brings greater comfort and satisfaction to a man than a pair of slippers.

Slippers for the Old Men, for the Young Men, for the Boys and Girls.

WOMEN'S SLIPPERS IN GREAT VARIETY.

Watch our Bargain Counters from now until the Holidays for Bargains in Slippers. Prices, 45c, 59c, 75c, 89c and 95c.

SPECIAL SALE ON ALL RUBBER GOODS.

Take advantage of the Specials mentioned below for a substantial Christmas present:

Boys' Storm King Boots, sizes 3 to 6, at 2.65
Youths' Storm King Boots, sizes 11 to 2, at 2.00
Men's Storm King Boots, sizes 6 to 11, at 3.00
Child's Storm King Boots, sizes 8 to 10½, at 1.50
Child's Short Boots, sizes 6 to 10½, at 1.15
Men's Arctics, sizes 6 to 11, at 1.00

NEWS IN THE SUBURBS

SOUTH PLAINFIELD.

At the recent meeting of the Township Committee Nelson Giles was elected chairman, and Thomas H. Brantingham, treasurer; H. E. Hummer was reappointed steward at the township farm; M. J. Whitford, physician; Reed & Coddington, counsel.

The Middlesex Water Company is putting in a test meter near the pumping station to ascertain the capacity of the twelve inch main which leads from the pumping station.

Mrs. William B. Manning is enjoying a visit from her sister, whose home is in Seneca county, New York.

Public worship at the Baptist church tomorrow will be held at the usual hours.

Additional suburban news on page two.

THRONG ATTENDS THE "WHITE STORE" OPENING.

Bargains Snatched Up Quickly by Eager Buyers.

A. E. Force & Co., proprietors of "The White Store," which was opened yesterday, were very much pleased with the initial sale. Throughout the day the store was thronged with buyers securing many of the big bargains offered.

The new firm is planning many improvements to be made within the next thirty days. These will include a change in the front, which is to be painted white, and the single entrance will be closed to make room for an extra display window. The narrow prism lights, now twelve inches, will be made thirty inches, doing away with artificial light in the day time. Arc lights will replace the gas now used and the heating plant will be improved within a week or so.

It will be the firm's policy to carry a first class stock of goods and to meet the wants of all classes. The stock will be replenished in every department by February 1 with all goods necessary to a department store. The furniture and carpet departments will be closed out, but the firm will carry a fine line of rugs.

REVIVAL CONTINUES.

Rev. C. C. Luther Stirs Audience at Faith Chapel.

"He Brought Him to Jesus" was the topic of a very interesting discourse delivered by Rev. C. C. Luther, evangelist, at Faith chapel last night. He referred to the Bible incident when Andrew brought Simon to Jesus and received the blessing. Mr. Luther made a strong application which impressed his hearers.

At the after meeting about fifteen persons remained and twelve signified their desire to lead a Christian life. The afternoon meeting yesterday for the mothers and children was largely attended and full of interest. Contrary to the custom, it has been decided to hold a meeting at the chapel tonight. Mr. Luther will preach at this service as well as at the services tomorrow morning and night.

Perseverance Lodge Installs.

At its regular meeting last night Perseverance Lodge, No. 74, K. of P., installed the following recently elected officers: Chancellor commander, William Mills; vice chancellor, John H. R. Hall; prelate, William Baker; master of arms, Fred Douglas; master of the work, O. R. Pearson; master of finance, J. B. Higgins; master of exchequer, Thomas A. Osment; keeper of records and seal, Charles McGinley; inner guard, Robbert Jahn; outer guard, Peter Stram; trustee for three years, Joseph C. Blimm. The installation work was in charge of Acting District Deputy Charles McGinley and it was followed by a smoker and social time.

Mrs. Florence Chester, of Montclair, is spending the winter at the home of Mr. and Mrs. Charles Frentz, of West Second street.

Mr. and Mrs. N. C. Dunn, of Philadelphia, came to Plainfield yesterday on account of the death of Mrs. Dunn's sister, Mrs. Mary L. Force. Mr. Dunn is named in Mrs. Force's will as her executor.

Randolph's Cold and Grippe Tablets

offer a prompt cure for colds, grippe and rheumatism—put up in the most convenient form for taking.

25 CENTS A BOX

White Pine Cough Syrup with Tar

is a dependable remedy for colds, coughs, sore throat, hoarseness and bronchial inflammation.

25c A BOTTLE.

L. W. RANDOLPH,
The City Pharmacy,
143 West Front St.

HIT AT JESSE LAWSON.

Colored Brethren Make Big Protest of Little Moment.

Because Jesse Lawson, formerly of Plainfield, but now of Washington, D. C., where he holds a position in the Federal pension department, did not first ask the Union County Colored Republican Committee for an indorsement of his candidacy for the position of recorder of deeds in the District of Columbia, the committee, in session at Elizabeth, last night, vigorously denounced the regular Union County Republican Committee as well as Mr. Lawson himself.

Mr. Lawson was for many years a resident of this city, spending his boyhood days here and being graduated from the Plainfield High School. He secured a position in the pension department, where he has efficiently performed his duties. For some time he has been trying to secure the appointment of recorder of deeds, a position which has been held by a negro. He obtained the endorsement of the Union County Republican Committee, also that of United States Senator John Kean, who has talked with President Roosevelt about it. The President has appeared to be favorable to the appointment. In case Mr. Lawson receives the position it will be the first instance of a negro from this State holding an office by Presidential appointment.

Concerns Essex Schools.

Essex County School Superintendent Meredith has issued a pamphlet containing much information concerning the schools of that county. The names are given of the members of the Boards of Education and the teachers in all the municipalities of the county with the exception of Newark, Orange and East Orange. The custodians of school money in all the places are named. It is stated that a library of pedagogical books consisting of 590 volumes has been established in the county for the use of teachers. The county has been divided into eight districts, with a library in each.

Deadlock in Elizabeth Council.

The Common Council of Elizabeth is still divided against itself. Several meetings have been held for that purpose, but the Democrats are divided and the Republicans cannot agree on a candidate for president. Col. Collins is the Democrats' choice and George Ford the Republican favorite. A meeting was held last night and continued until 2 o'clock this morning, without results. Sixty-one ballots were taken. Col. Collins received ten votes, George Ford six and John K. English sevene. Thirteen votes are necessary for a choice. There will be another meeting tonight.

Oshkosh and Carnival.

The Oshkosh Club has decided that instead of giving an entertainment at the Casino, as last year, to lend its assistance toward the success of the carnival to be held for the benefit of the hospital. A committee has been meeting with the other carnival committees and it is quite likely that the club will arrange to give a big show at the carnival as one of the many attractions to be offered. The entertainment will be similar to those given in the past.

John Dunham Dead.

John Dunham, aged sixty-seven years, died this morning at his home, 1219 Putnam avenue, following an illness of long duration. He was born at New Market and had resided in this city for many years. He is survived by a wife, son and daughter. Mr. Dunham attended the Park Avenue Baptist church. The funeral services will be held from the late home Tuesday afternoon, January 9, at 2:30 o'clock. Interment will be in Hillside cemetery.

The Meetings at Hope Chapel.

The special meetings at Hope chapel last night was in charge of Rev. George Mooney, pastor of Hope chapel, and concluded the preliminary series. Tomorrow Rev. Dr. George Lunn will begin the evangelistic campaign, speaking at the morning and evening services and also at the Sunday-school session. A cordial invitation is extended all to attend.

On His Way Home.

Rudolph Bleyer, who has been employed as a salesman at I. H. Boehm's dry goods store for a long time, sailed on Thursday for his former home in Bohemia. Mr. Bleyer made his home with Mr. Boehm and as a mark of appreciation the clerks at the store gave him a farewell reception on Wednesday night. He was also presented with a silver mounted brush.

Elizabeth's Board of Trade.

The Elizabeth Board of Trade has chosen these officers for 1906; President, Charles H. K. Halsey; first vice-president, James C. Connolly; second vice-president, Palmer H. Charlock; secretary, William F. Groves; treasurer, Samuel R. Ogden.

Watch for Driver.

William McDonough, driver for Adam Blair, received a handsome gold watch from one of the patients at Brookside Sanitarium, as a New Year's gift in recognition of his skill as a driver and a guide.

At Grace M. E. Church Tomorrow.

The Rines Brothers will be at Grace church for the evangelistic services tomorrow and will speak and sing. Miss Grace Carroll will also contribute solos.

OLIVE OIL

Fifty Cases Just Received from France.

In Gallon, Half Gallon, Quart, Pint and Half Pint Bottles.

Quart - 65c

Pint - - 35c

Buy of Us and save the middleman's profits.

The quality of this Oil is unsurpassed.

Neuman Bros.

Watchung Avenue and Fifth Street.

THE NEW PLAINFIELD THEATRE

W. J. COUNIHAN, Proprietor and Manager.

TODAY AT 2:30. TONIGHT AT 8:15.

RETURN ENGAGEMENT

GEO. M. COHAN'S BIG MUSICAL SUCCESS

RUNNING FOR OFFICE.

20—JINGLING, TUNEFUL SONG HITS—20

Presented here on the same complete scale of magnificence as seen here before.

Prices—Matinee, 25c, 35c, 50c; Night, 25c, 35c, 50c, 75c, $1.

Wednesday, Jan. 10—Matinee and Night—The Famous

Guy Bros. Minstrels.

EVERYTHING NEW, UP-TO-DATE.

Grand Spectacular First Part, Entitled

THE HUNTERS RETURN FROM THE CHASE.

See the big dancing specialty (Way Down in Dixie) by 10 expert dancers. Double Quartette.

See the Marvelous Acrobats.

6—Funny End Men—6

10—Big Specialties—10

Concert Orchestra.

Watch for the Grand Street Parade at Noon, day of Show.

SEATS NOW ON SALE.

Prices—Night, 25c, 35c, 50c, 75c. Matinee, 25c, 35c.

THURSDAY, JANUARY 11.

By Special Arrangement, Daniel V. Arthur announces

DIGBY BELL

—In Augustus Thomas' Brilliant Comedy—

The Education of Mr. Pipp

THE GIBSON PLAY.

The Original New York cast that presented the play for seventeen weeks at the Liberty Theatre.

Crowned with heart interest and laughs. Seats now on sale.

Prices: 25c, 50c, 75c, $1.00 and $1.50.

Friday, January 12.—Matinee and Night.

The Original

Britt and Nelson Moving Pictures.

PRICES: Matinee—25c. Night—25c, 35c, 50c, 75c.

Saturday, Matinee and Night January 13.

The World's Greatest Romantic Actor

JAMES O'NEIL

In His Farewell Tour

MONTE CRISTO

The Play He Made Famous.

PRICES—Matinee 25c, 35c, 50c.
Night 25c, 50c, 75c and 1.00.

Seats Now On Sale.

Mr. and Mrs. McGee Entertain.

Mr. and Mrs. Henry McGee, of Willow avenue, entertained a number of friends at a card party Thursday night. The affair was a delightful one.

—Frank Hedden, of East Fourth street, was at the poultry show in New York Thursday night, and made an offer on a lot of fancy chickens.

Mrs. M. L. Force's Funeral.

The funeral services of Mrs. Mary L. Force will be held Monday afternoon at her late home, 22 Duer street. Rev. Dr. Cornelius Schenck, pastor of Trinity Reformed church, will have charge, and the interment will be in the family plot in North Plainfield cemetery.

—Daily Press want ads. pay.

PERSONAL.

Borough Counsel Charles A. Reed is at Brinckville, N. C., where he is spending ten days duck shooting.

Mr. and Mrs. George G. Davidge, of Rockview terrace, are receiving congratulations on the arrival of a little son.

Mrs. David Angerbauer, of West Third street, who broke her leg early in the week, is recovering from the effects of the accident.

Mrs. Cairns and her daughter, Miss Cairns, from Scotland, have been visiting at the home of Mrs. Cairns' daughter, Mrs. John Grierson, of Crescent avenue.

Another False Alarm.

The borough fire department was called out at 6:30 this morning by a false alarm from box 51, opposite the Park Club. Chief Woolston is conducting an investigation.

Annual Masquerade Ball of the Vardon Dancing Academy,

320 West Front St., Plainfield, N. J.

Handsome Door Premium for the Best Dressed Lady and Most Comical Dressed Man.

Only Masqueraders Allowed on the Floor to Dance Before Twelve o'Clock.

Monday Evening, Jan. 8.

Music by Prof. Suhr's Imperial Orchestra.

J. Henry Crane

ATTORNEY AT LAW.

Jeffery Building, 134 Park Avenue.

SOLICITOR IN CHANCERY.

NOTARY PUBLIC. 1 2 1m

Monday Afternoon Club Lecture by Miss Lillie A. Williams, (New Jersey State Normal and Model School), on Modern Primary Methods. CASINO, Monday, Jan. 8, at 3:30 p. m. Admission - - - - - - 25c

Stafford says

He would be ashamed to turn out poor PRINTING, and that he knows how to do Good, Clean and Tasteful Work. He does ENGRAVING with the same degree of excellence.

A. M. RUNYON & SON, UNDERTAKERS.

428 Park Avenue. Telephone No. 40.
Office open day and night.
Office of Hillside Cemetery.
New York Office—50 Great Jones Street, Tel. call, 3345-Spring.
New York Embalmers License—1220.
New York Registered Licensed Undertaker No. 315.

T. A. MOORE.

UNDERTAKER AND EMBALMER

Office—508 Watchung Ave. Telephone
Residence—614 East 6th St. 461-J.
New York Office, 27 Great Jones St.
Telephone Call, 3249-Spring.
OFFICE OPEN DAY AND NIGHT.

Established 1872.

P. CASEY & SON.

UNDERTAKERS AND EMBALMERS.

Office, 116 Park Ave. Res., 417 W. Third St.
Office Open Day and Night. Tel. 264 R.

GEO. W. COLE.

UNDERTAKER AND EMBALMER.

200 West Second St. Telephone 153.
OFFICE OPEN DAY AND NIGHT.

L. L. MANNING & SON, STEAM GRANITE WORKS.

Corner Central Avenue and West Front Street. Opposite First Baptist Church.

Townsend's Granite Works,

Fourth and Richmond Streets.

Tel. call 2224. Westfield Trolley passes my office.

DIED.

CONNORS—In this city, January 5, 1906, John W. Connors, aged 31 years, 10 months, 24 days.

Funeral from his late residence, 418 John street,, Monday, January 8, at 8 a. m., and from St. Mary's church at 9 a. m., where a solemn requiem mass will be offered for the repose of his soul. Relatives and friends are respectfully invited to attend. Interment in St. Mary's cemetery.

DUNHAM—On Saturday, January 6, 1906, John Dunham, aged 67 years.

Funeral services at his late residence, 1219 Putnam avenue, on Tuesday, January 9, at 2:30 p. m. Interment in Hillside. 1 6 2

FORCE—On Friday, January 5, 1906, Mary L., widow of William L. Force, in her 64th year.

Funeral services at her late residence, 22 Duer street, on Monday, January 8, at 2 p. m. Interment in North Plainfield cemetery.

SLOVER—In this city, Jan. 4, 1906, John H. Slover, aged 39 years.

Funeral from the residence of James Brown, 208 Jackson avenue, this city, Sunday afternoon, January 7, at 1:45 o'clock.

Classified Advertisements

Rates for advertisements under this heading one cent a word for first insertion, one half a cent a word for consecutive insertions of the same advertisement running for less than one month; one month, fifty cents a line (6 words to a line); double rate for advertisements set in capitals.

No advertisements received for less than ten cents.

Copy for deaths and marriage notices and classified advertising accepted up to 2 p. m.

THE DAILY PRESS is not at liberty to give any information regarding advertisements that require an address in care of this office. Persons answering these ads. should mail or leave answers as stated in advertisements.

Help Wanted.

WANTED—Competent white girl for general housework in small family of two adults and child; wages $18; must have references. Mrs. Ringel, 816 Carlton Ave. 1 3 4

BOYS between the ages of ten and fourteen, who can sing, to join Episcopal choir, Church of the Holy Cross, North Plainfield; monthly salary paid and privileges of the Choir Boys' Club. Apply 30 Washington avenue, in person or by letter, at once. 1 5 3

WANTED—Settled woman for general housework; one in family. 722 West Seventh St. 1 6 3

WANTED — Chambermaid and waitress. 717 Watchung Ave. 1 6 tf

BOY wanted to work in store. Apply Monday morning, 138 West Front street.

WANTED—Neat, competent girl for general housework; family, two; references required. 112 Richmond street, near Front street.

WANTED—Girls. Inquire evenings after 5 o'clock at 230 Watchung avenue, North Plainfield. 1 6 3

WANTED—Lady or gentleman of fair education to travel for firm of $250,000 capital; salary $1,072 per year, payable weekly; expenses advanced. Address George G. Clows, Plainfield, N. J.

LADIES! I want you to know of the splendid opportunity I can give any woman whereby she can actually turn her spare time into money; the work is very pleasant and will easily pay $18 per week; no experience is necessary, and if you really want to make money easily, write to me at once. Address, Harriet A. Richards, Joliet, Ill.

WANTED—Bright, active young women to learn glove making; those desiring steady work earn good pay; taught at the shop without charge and time paid for. Apply to Glove Shop, Washington Ave. 1 4 6

WANTED—Butcher; must be first-class; to manage shop; reference required; good wages to right man. R. H. Keenan, corner Fifth and Richmond streets. 1 5 2

WANTED—Girl for general housework; reference. 50 Washington avenue. 1 2 tf

WANTED—Competent girl for general housework. Apply 212 East Front street. 1 2 tf

WANTED—White girl to do general housework; call afternoons. 955 West Sixth St. 1 4 tf

WANTED—Competent girl for general housework; good wages. 748 Carlton avenue. 1 4 4

WANTED—A few quick and neat hand sewers to work at the glove factory; steady work guaranteed all year round. Apply at Glove Factory, Washington avenue. 1 4 3

WANTED—Cook and laundress. Apply 38 Sycamore avenue. 1 4 3

COMPETENT white girl for general housework; good cook; references required; no washing. Call Sunday, 515 Grant avenue. 1 5 2

35 MACHINISTS wanted immediately—Vise, lathe and drill men; all 14-inch lathes; all steel work; steady employment and good pay; regular hours, 55 per week, exclusive of Saturday and Sunday; only men who can and will turn out a reasonable amount of uniformly accurate work need apply. Spicer Universal Joint Manufacturing Co., Madison avenue, between Third and Fourth, Plainfield, N. J. 1 2 6 c

Rooms and Board.

FURNISHED or unfurnished rooms. 325 West Second, corner Central. 1 5 3

FIRST-CLASS rooms and board. 1103 Putnam avenue, corner Carlton avenue. 1 6 1 mo

NICE furnished room on second floor to let, with board. 219 East Fifth street. 1 2 6

SUPERIOR TABLE BOARD—Dinners and suppers, week days and Sundays, a specialty. Mrs. Lena Hellstrom, Casino Restaurant. 12 19 tf

GOOD accommodations; low rates. Boyce's Hotel, 97 Somerset St. 12 19 tf

Lost and Found.

LOST—Scotch Collie Sable with white collar and breast. Reward for return to 91 Rockview Ave.

LOST—Black and white "pointer" dog; collar bears name and address of the owner, Henry E. Butler, 514 Madison avenue, Plainfield, N. J.

Money to Loan.

$4,000.00 to loan on first bond and mortgage, on Plainfield property at five per cent. Charles L. Moffett, attorney, 209 North avenue, Plainfield, N. J. 5 31 tf

MONEY to loan at 5 per cent. on first mortgage. Mulford, opposite depot. 3 31 tf

TO LOAN—Money on good mortgages. George F. Brown, 94 Somerset street. 2 23 tf

MONEY to loan on bond and mortgage. Charles L. Moffett, attorney, 209 North avenue. tf

Miscellaneous.

THE best of food carefully prepared for families or small parties can be ordered at reasonable rates. 1103 Putnam avenue. Telephone 437-J. 12-30-1m

FIRST-CLASS help and first-class places at the Swedish Intelligence Office, 22 Somerset place. 5 4 tf

BABIES crochet sacques for sale; all prices: also ladies' knitted sweaters made to order. Mrs. Mayer, 54 Pearl street, North Plainfield. 4 6 tf

BEFORE selling your furniture see Latourette, 326 West Front St. tf

THE highest cash price paid for house hold goods, furniture, etc. Fred W. Hand, Auctioneer, 136 East Second St. Phone 1722 4 25 tf

For Sale.

THERE is no question but Myrtle avenue is the finest residential section in North Plainfield, if you are looking for a building site. It is magnificently situated; high ground; sandy soil; convenient to railroad station and trolley. Bear in mind that this is all restricted property. Have several up-to-date dwellings for sale. Inquire of your real estate agent, or address George F. White, box 723, Plainfield, N. J. 1 2 1m

FOR SALE—Top soil; delivered. W. S. Jimerson, Leland Ave. 1 6 1mo

KITCHEN and bed-room furniture for sale; also bicycle, in good condition; all must be sold as parties are leaving town. 714 West Third St.

FOR SALE—Billiard table, balls, cue, rack, etc., in good condition. Address Him, care Press. 1 5 5

FOR SALE—Boy's 22 inch wheel; good condition; $6; too small for present owner. Address Boy's Wheel, care Press. 1 5 3

OWNER leaving town, must sacrifice lot on West Fourth street; fine location for double house. Address Southerner, care Press. 1 4 3

FOR SALE—Four ten room houses; all improvements; 6 minutes' walk from depot; will guarantee 7 per cent. net income for five years. F. M. Bacon, 209 North avenue. 8 26 tf

OLD PAPERS for sale; put up in packages of 100 copies for 10c. Apply at this office. 6 7 tf

HOUSES for sale from $1,800 to $7,000; also some to rent. D. F. Dugan, 511 East Seventh St. 12 29 7

FOR SALE—Chestnut sorrel mare and sorrel combination cob; both fearless; very reasonable. 332 East Front street. 12 18 tf

FOR SALE—An offer of $6,000 and very liberal terms might buy a handsome house worth $9,000; grand location; if you want a fine home, cheaper than renting, here is the opportunity. Ira L. LaRue, 109 Park avenue. 9 22 tf

FOR SALE—Beautiful tract of five acres, on Woodland avenue, between the properties of Messrs. Arens and Dufion. J. T. Vail, 177 North avenue. 12 6 tf

JERSEY cow and calf for sale. Terrill road and East Second St. 1 5 3

FOR SALE at one half cost, 5-horse Westinghouse compound engine (Junior) in good condition; cost $250; our price $125. Call at Daily Press office. 4 3 tf

Wanted—Miscellaneous.

WANTED—To rent, farm suitable for chickens; buildings must be in good order. Address Fuller, care Press. 1 2 5

A RELIABLE Swedish woman wants a private family's washing to take home. Address W., care Press. 1 6 3

MIDDLE-AGED lady desires sunny room, with board, in a refined private family; terms reasonable. Address R. W., care Daily Press. 1 6 3

WANTED—To buy, 50 pullets. Address Frank Hedden, 118 East Fourth street. 10 12 tf

For Rent.

FLAT TO LET—6 rooms; $11 a month. Charles H. Hand, 319 Watchung avenue. 1 5 3

SIX-ROOM house to let; North avenue; $14. Six-room house to let; East Sixth street; $15. Charles Hand. 1 5 3

FOR RENT—Two 7-room houses; $12.50 each, per month to good tenants. F. M. Bacon, 209 North Ave. 12 14 tf

Real Estate Agents.

THOSE desiring to own a farm should consult one who has been selling farms for years, and he is yours truly, William Henry Rogers, 136 Park avenue, Plainfield; telephone 44. 10 3 tf

REMARKABLE DIVORCE SUIT COMES TO AN END.

Strange Complications in Case of Former Trenton Man Who Was Reported Drowned.

Trenton, Jan. 6.—One of the most remarkable divorce cases in the Court of Chancery was concluded here Wednesday when Chancellor William Magie signed a decree freeing Mrs. Minnie A. Baker, of this city, from her husband, George W. Baker, son of former Water Commissioner William H. Baker and one of this city's prominent business men. The charge of Mrs. Baker was desertion, and the whole case was remarkable for the complications it developed.

The Bakers were married in 1899, the bride being a Miss Cartright. A few month afterward the young husband got into some difficulty with the Shepherds of Bethlehem Lodge, of which he was a member, and fled the city. He was located at Chattanooga, Tenn., and at his wife's importunings consented to return to New Jersey, although he refused to live again here.

He went to Salem and secured a position in a glass plant. Then he disappeared again and a few days later his father received a letter telling of the finding of his body in the Delaware River, at Philadelphia. Identification was established by means of a photograph purporting to be that of Mrs. Baker and by means of the initials "G. W. B." on his clothing. The senior Mr. Baker went to Philadelphia and identified the corpse as that of his son. The young wife was not so sure as to the identity.

Later it was developed that the drowned man was George W. Buck, of Chester, Pa. Mrs. Baker then instituted proceedings for divorce, and her lawyers, in prosecuting the suit, finally located Baker at Morgantown, W. Va., where, it is said, he had married a Miss Epley. Notice of the divorce suit was published and the woman with whom, it is said, he was living, promptly left the man.

Then nothing was heard of Baker until a short time ago, when he was located in Detroit, Mich. He made no opposition to his wife's suit and the divorce decree was advised and issued.

FIGHT IN COURT AGAINST COLOR LINE.

East Orange Negroes Will Test Their Legal Rights.

Deciding they had exhausted every moral end, the members of the negro committee in charge of the fight being waged against the East Orange Board of Education over the segregation of pupils in the primary grades of the East Orange schools, at a mass meeting held in that city framed a formal petition to County Superintendent of Schools A. B. Meredith, asking him to use his office to have the East Orange School Board allow the negro children to return to their proper class rooms, without the color line being drawn. Upon the reply to this petition depends the next step. It is the first move in the legal side of the fight, and if the answer is not satisfactory the members of the committee will take the matter into the courts.

By a vote of ten members in the negative and eight voting aye, the Republican City Executive Committee of East Orange, Tuesday night, turned down the following resolution, which had been presented by Franklin W. Fort, the oldest son of Justice J. Franklin Fort:

"Resolved, That the Republican City Executive Committee of the city of East Orange, while firmly of the poinion that the schools of our city should be kept out of politics, nevertheless unqualifiedly disapprove of the action of the Board of Education in drawing the color line in our schools, and call upon that body to remember that a free public school is no place for distinction of any kind not based solely upon mental ability in the individual."

CAN'T LAY AT GRADE.

Central Railroad Wants to Get Control of Newark Streets.

Vice-Chancellor Stevens, at Newark, made yesterday an order directing the Central Railroad of New Jersey to show cause why it should not be restrained from laying at grade three additional tracks across Plum Point lane and Avenue R in the city of Newark.

The application for the order was made by City Counsel Joseph Coult and was the outcome of a recent attempt on the part of the railroad to lay the additional tracks without permission. The attempt was blocked by the police and was followed by a refusal of the city authorities to grant permission.

An ad interim restraining order was annexed to the rule issued by the court.

Farmer Hangs Himself in Barn.

Whitehouse, Jan. 6—Joseph Crate, forty-five years old, a farmer, who lived near Sunnyside, committed suicide Wednesday night by hanging himself in his barn. He had been desponded, owing to illness. He leaves a widow and two sons.

Obituary Note.

Frank G. Barry, publisher of the Thousand Island News, the Richfield Springs News, the Summer Resorter and other publications, died Thursday in Herkimer, N. Y.

—For best results advertise in The Daily Press.

HOLT'S

Should be your Jewelers This New Year because their stocks are large—they're trustworthy—and they

Sell Cheaply.

Try

Frank Holt & Co.

Diamond Merchants, Watchmakers and Trustworthy Jewelers

6 Academy St., Opp. Postoffice.

Newark, N. J.,

and they do watch and jewelry repairing good.

IT IS FOR LADIES, TOO.

They Can Stop Their Hair Falling Out With Herpicide.

Ladies who have thin hair and whose hair is falling out, can prevent the hair falling out, and thicken the growth, with Newbro's "Herpicide." Besides, Herpicide is one of the most agreeable hair dressings there is. Herpicide kills the dandruff germ that eats the hair off at the root. After the germ is destroyed, the root will shoot up, and the hair grow long as ever. Even a sample will convince any lady that Newbro's Herpicide is an indispensable toilet requisite. It contains no oil or grease, it will not stain or dye. Sold by leading druggists. Send 10c. in stamps for sample to The Herpicide Co., Detroit, Mich.

L. W. Randolph, Special Agent.

For Unsweetened Condensed Milk

Go to

Lindsay's Dairy,

327 Watchung Ave.,

TEL. 273-L.

FINEST FRESH FRUITS.

Oranges, Lemons, Apples, Grapes, Grape Fruit, etc., each the best of its kind. All reasonably priced. Also everything in Good Groceries.

Your orders will be carefully and promptly filled.

W. W. DUNN,

"THE PARK GROCER,"

Duer Street and Lincoln Place.

PLUMBERS—TINNERS.

Sewer and Water Connections a Specialty. Tin Leader Work and Roofs Receive Prompt Attention.

MOTTLEY & SPRAGUE,

Drop us postal if you need us. 1 Madison Ave.

Private Growth Coffee

Special at 25c. per lb. Extra Quality Guaranteed.

Grocer—W. W. WILSON—Butcher

816-820 W. Third St., and Clinton Ave., Plainfield, N. J.

THE STANDARD ACCIDENT INSURANCE CO. is constantly relieving and providing for the unfortunate. Are you compeling your loved ones to chance destitution because of your negligence?

E. F. DORMAN,

Eastern Special Representative, Room 4, 221 Park Avenue.

House and Two Lots For Sale

97 Grandview Ave.

REASONABLE.

FRED J. HUFF, ATTORNEY

204 WEST FRONT ST.

KIRCH & ZIMMERMAN

CASH GROCERS.

114 Somerset St. Tel. 493-R.

Reliable goods at lowest possible prices. Gillies Coffee and Tea our specialty. Prompt delivery.

JOHN WINZENREID,

Furniture and Freight Express.

Moving Vans and Storage.

313 Lee Place. 'Phone 640-R.

CARL SILBERT.

JEWELER AND OPTICIAN.

Diamonds, Watches, Clocks, Jewelry, Silverware, etc. Fine Watch Repairing.

219 West Front St. 'Phone 513-J.

Amos H. Van Horn, Ltd.

JANUARY PRICE DROPS.

That no house anywhere can begin to match—we simply HAVE to cut down stocks at quickest speed—to cut down prices is the Van Horn way, luckily for you and all OTHER careful buyers!

EVERY ITEM AS IT'S ADVERTISED!

SPECIALS' THAT DO THE BUSINESS!

Parlor Tables	RUGS	Morris Chairs
3.00 Tables.....1.98	5.00 Rugs.....3.33	9.00 Chairs.....6.00
5.00 Tables.....3.33	22.00 Rugs....14.66	12.00 Chairs....8.00
Enameled Beds	**China Closets**	**Bedroom Suits**
4.00 Beds.....2.66	$20 Ch. Closets 13.33	25.00 Suits.....16.66
10.00 Beds.....6.66	$30 Ch. Closets 20.00	35.00 Suits.....23.33
DRESSERS	**Parlor Suits**	**CHIFFONIERS**
12.00 Dressers..8.00	27.00 Suits....18.00	7.00 Chiffoniers 4.66
15.00 Dressers..10.00	36.00 Suits....24.00	10.00 Chiffoniers 6.66
COUCHES	**Fancy Rockers**	**SIDEBOARDS**
10.00 Couches...6.66	3.00 Rockers....2.00	$17 Sidebd's...11.33
15.00 Couches..10.00	5.00 Rockers....3.33	$20 Sidebd's...13.33

Now's Your Carpet Opportunity

We are cutting down stocks before removal time—you get the benefit of savings! Read each price!

75c Brussels, yard.....57c
85c Brussels, yard.....60c
90c Extra Brussels, yard.....65c
95c Extra Brussels, yard.....70c
1.00 Extra Brussels, yard.....75c
1.15 Velvets, yard.....85c
1.25 Velvets, yard.....90c
1.35 Velvets, yard.....1.00
1.19 Axminster, yard.....85c
1.25 Axminster, yard.....89c

Bring room measure with you.

Oriental Rugs, Smyrna, Wilton, Ingrain Rugs, all at Sale Price Cuts!

"The Portland Range" Best Baker and Burner—lasts a lifetime—has nothing but finest materials in its makeup, from lids to legs—ventilated oven door, ring lids, duplex grate, wire knobs, etc., etc. Nearly 16,000 in use. 40 other styles of ranges—all sizes and prices. Also Cylinder, Oak, Laundry and Pot Stoves.

STOVE REPAIRS—LOW PRICES

AMOS H. VAN HORN, Ltd.

Be sure you see "No. 73" and first name "AMOS" before entering our store.

ACCOUNTS OPENED—EASY PAYMENTS

73 MARKET ST., NEWARK, N. J.

Near Plane St., West of Broad St.

All trolleys transfer to our door.

Telephone 880.

Wm. Hand & Sons,

Moving Vans and Storage Warehouse for Furniture, Pianos, etc.

Truckmen and Riggers.

136 E. Second St., Plainfield.

Telephone 1722.

All work will receive prompt attention.

WILLIAM H. KIRCH,

CARPENTER AND BUILDER

66 DUER STREET E. PLAINFIELD

Estimates cheerfully given.

Jobbing promptly attended to. Tel. 402-J.

BUILDING MATERIAL.

Flint Rock Manufacturing Co. of Plainfield, N. J.

Flint Rock Building Blocks for building purposes in all designs and colors.

BUTCHER

Grandview Meat Market,

GEO. EGEL, Prop.

198 Somerset St. Tel. 321-J.

Choice Meats, Poultry, Game and Provisions.

Orders called for and delivered.

ALEX. LUSARDI,

Foreign and Domestic Fruits, Choice Confectionery, Nuts, Cigars, etc.

211 W. Front St. Tel. 507-W.

E. B. MAYNARD.

New Shop, New Furniture, Best Service.

TONSORIAL ARTIST.

Also Choice Cigars.

141 North Ave., Plainfield N. J.

HENRY J. WIERENGA,

EXPRESSMAN AND TRUCKMAN.

All kinds of Express and Trucking business promptly attended to. Leave your orders at store of Joseph Sattele, Pianos and Organs, No. 108 North Avenue, and the same will receive immediate attention.

TRY

DOBBINS'

NICKEL VARA CIGARS

208 Park Ave., Plainfield, N. J.

WM. H. BROKAW,

Carpenter and Builder.

I estimate on shmall as well as large contracts. Will call and submit figures.

661 West Front St. Tel. 301-L.

J. C. POPE & CO.,

INSURANCE AGENTS,

110 E. Front St., Plainfield, N. J.

JOHN J. LEAHY

Plumbing Heating Tinning

All work guaranteed. Estimates furnished Telephone connections

136 PARK AVENUE

T. H. LAURY. E. S. DAUDT

Laury & Daudt,

MASON AND BUILDER.

Office, 323 East Front Street.

Tile Setting, Mantel & Front Work.

McCULLOUGH'S STEAM MILL,

21 Steiner Place, North Plainfield, N. J.

R. H. McCULLOUGH, Prop.

Sash, Blinds, Doors, Mouldings, Scroll Sawing, Turning, etc. Estimates cheerfully furnished.

A. H. ENANDER,

Sanitary Plumbing, Gas Fitting, Steam and Hot Water Heating.

Contractor for Sewer Connections.

125 Watchung Av. Rear.

LOUIS BECK

Carpenter and Builder.

719 South Ave. 'Phone 480-W

EDWIN A. CRAIG,

Electrician,

202 E. Front St. Tel. 293-J.

Repairing in all its branches.

BROWN'S

Watch, Clock and Jewelry Repair Shop is where you get Satisfaction.

202 Watchung Ave. Trolley Station.

Southern Restaurant.

25c—A SPECIAL DINNER—25c

Very Popular.

Home-made Pies, Cakes, etc., Fresh Daily. Family Trade Solicited.

115 Madison Ave., Plainfield, N. J.

LADIES DESIRING KNIFE-PLEATING OR PINKING done, will please leave their orders at No. 22 Duer St., and it will receive prompt attention.

MRS. PORCH.

PAINTERS AND DECORATORS.

We call your attention to our fine display of

New Wall Papers.

We can't describe the patterns, but they are new, striking and effective, and with our large assortment we are sure to please.

Paints, Oils and Varnishes.

Woolston & Buckle,

145 North Avenue.

RESOLVE

to save money on your Wall Paper bill by purchasing of us. We have a varied Selection of Beautiful Patterns, all the latest Color Effects. Best Decorating—Papering and Painting. Ask for Estimate.

JAMES C. HANSEN,

141 EAST FRONT ST.

1905 Wall Papers.

IMPORTED & AMERICAN GOODS.

C. CONOVER & CO.

Decorators, Painters and Paperhangers. Window and Plate Glass.

115 Elmwood Pl. Tel. 226-J

I. N. WYCKOFF,

PAINTER AND DECORATOR,

556 West Front Street.

Papering a specialty. First-class work my motto. Glass furnished and Glazing done.

Telephone 292-L.

CESSPOOLS AND GARBAGE.

Mrs. John Brown,

Successor to John Burke and Jones & Co.

Cesspools and Vaults Cleaned from $3.00 upwards

Satisfaction Guaranteed. Don't give your order until you consult me. Estimates Cheerfully Given. Leave orders at J. T. Vail's, North avenue, Plainfield, N. J. Postoffice Box 718. FRANK BURKE, Manager.

YOU WILL NEVER BUY A HOME WITH MONEY PAID FOR RENT IN THE PAST. START NOW TO

OWN A HOME

of your home by taking out shares in

THE CENTRAL BUILDING AND LOAN ASSOCIATION, OF PLAINFIELD.

J. F. MacDonald, Sec'y. Smalley Building, 149 North Ave.

STONE AT

Bartle's Stone Yard

Corner Church and Second Streets. All kinds of

Cut Stone, Building Stone, Flagging and Curb Stone.

Have some 18-inch and 2 and 3-feet walk very cheap. Leave orders for your foundation and cesspool stone with us.

William H. Pope,

ELECTRICIAN.

All kinds of electrical work done at reasonable prices.

116 NORTH AVENUE.

L. Moraller & Son,

Watchmakers and Jewelers.

Watches, Clocks and Jewelry. Fine Watch and Clock Repairing a Specialty.

219 Park Ave. Plainfield, N. J.

J. W. VAN SICKLE,

122 North Ave., Plainfield, N. J.

Fresh and Salted Meats.

Game in Season. Philadelphia Scrapple.

Orders called for and delivered promptly. Telephone No. 462-J.

Ralph Bullman,

CARPENTER and BUILDER

Estimates. Jobbing. Special Repairs.

83 Grandview Ave. 'Phone 562-J.

Baggage Express.

HOAGLAND,

230 Park Ave. Tel. 524-W

A. BOHREN.

11 Greenbrook Road. Tel. 49-L.

Wholesale dealer in

Whiskies Port and Cherry Wine, etc. Krueger's Export, Peter Graidt's Brown Stout for medicinal purposes and flesh producer.

WORTH & MARSH

(Successors to J. J. Heidelolf.)

31 Somerset St., Plainfield, N. J.

The New Air Light with 150 candle power mantle.... Complete 69c

COAL DEALERS.

The Coal That Nature Made to Burn.

The proof of the superior quality of our Lehigh coal is the fact that every piece is pure and clean, and therefore gives the most intense heat at the lowest minimum of cost.

An order to us guarantees the prompt delivery of the Very Best Coal at reasonable prices.

Boice, Runyon & Co.

Coal, Lumber and Masons Materials.

Park Ave. opp. North Ave., Plainfield, N. J.

For the Best Screened Coal

TRY NASH.

Office 311 Park Avenue. Telephone 496 L. Yard and office 636 So. 2d St. Telephone 357 Y. Call and see what you can buy for $5.75 a ton. The best Pea Coal in the city for $5.00 a ton.

TenEyck & Harris,

—DEALERS IN—

LEHIGH VALLEY COAL.

Office: Rowley's Drug Store, 218 West St. Telephone 23-F.

JOHN JOHNSTON

All the best grades of

COAL.

929 South Ave. 'Phone 193

COAL AND WOOD

We are now ready to take your orders for COAL of the best quality of Hard Lehigh, carefully screened and as free from slate as can be bought.

RUGG & CLINE,

430 West Third St. 'Phone 98.

Coal I have on hand some very fine Hard and Medium Coal. All kept under sheds. Pea Coal $5

L. A. RHEAUME,

140 East Fourth St. Telephone 440-W. Yard, 674 South Second St. Telephone 221.

GEO. O. STEVENS COAL 747 WEST FRONT ST.

KELLER'S

Dyeing & Cleaning Establishment

128 Park Ave., Plainfield.

TURKISH BATHS!

TRY ONE

Ladies, morning. Gentlemen, afternoons. Take trolley to Sanitarium.

Somerset Street

Sickness and Accident Insurance

A Policy in

"TRUE BLUE"

drives away all anxiety when sick or injured.

HARRY G. ADAMS,

Dist. Manager.

207 East Front Street. Telephone 697-L.

HIGHEST PRICES PAID

for

SECOND-HAND BICYCLES.

S. W. FRUCHT,

224 West Front Street.

SPECIAL SALE OF HORSE BLANKETS.

Reduced prices on all Blankets for the next ten days. Buy now and save money. Wagons and Carriages of all kinds in stock or made to order.

N. P. Carriage Manufactory,

W. J. CONROY, Prop.

175-177 Somerset St. Tel. 360-L

H. EGGERDING,

121 Park Ave., Plainfield, N. J.

Manufacturer of the Celebrated

JOCKEY CLUB AND C. O. D. CIGARS

advices a trial of his new Clear Havanas —"La Union de Cuba" and "Excellencia."

I FURNISH PLANS,

Specifications and a Loan for small home builders. Complete house. Call or write.

CHAS. F. STAHL,

BUILDER, 33 Somerset St.

PLAINFIELD WINDOW CLEANING CO.

HOUSE RENOVATORS.

Be up-to-date, have your hardwood floors waxed and polished. All orders given prompt attention.

WM. A. KLINE, 611 W. 3d St

S. HIRSCH,

The New York ladies' tailor and furrier, makes special low prices in all kinds of his works during the slack season.

403 Watchung Ave. 'Phone 440-L.

PASSES AS USUAL IN NEW JERSEY.

Railroads Disregard Former Decision and Provide Free Transportation for Legislators.

Despite an anti-pass order of railroad companies, according to a dispatch from Trenton to the New York Herald, State officials and members of both houses of New Jersey's Legislature have received from the Pennsylvania, the Reading and the Jersey Central railroad companies free transportation slips. They are only good during a period extending from ten days before to ten days after the Legislature's sessions.

Members of the Legislature seem inclined to accept provisions of an act, passed in 1872, rather than give heed to a constitutional paragraph which prohibits them from receiving any emolument other than their salaries of $500 a year.

The general railroad law of New Jersey specifically says that the Governor, Chancellor, Vice Chancellors, Judges, Secretary of State, State Treasurer, State Controller, Clerk in Chancery, Clerk of the Supreme Court, Adjutant General, Quartermaster General, State Librarian, State Prison Keeper and State Superintendent of Public Instruction, "while travelling for the purpose of discharging the duties of their offices," and members of both Houses of the Legislature shall pass and repass free of charge on "railroads of any company organized under this act." By this act no restriction is placed on legislators, so they can travel free on either public or private business.

Not only did the Pennsylvania Railroad send passes to officials enumerated in the law, but also to other officials, it is said. Attorney General McCarter, who is not named in the law, received an annual pass.

Passes issued by the Pennsylvania have been indorsed "Good over the West Jersey and Seashore Railroad," a line to Atlantic City and Cape May operated by the Pennsylvania system. Heretofore it was a custom to give a separate pass over the West Jersey. The Reading company has also indorsed its passes in this way, making them good over the Atlantic City Railroad and over the Reading from Trenton to Bound Brook, N. J.

EMMA B. IN COURT.

Owners of Asbury Park Fishing Yacht Want It Sold.

Argument was heard at Newark yesterday before United States District Court Judge Cross, in an admiralty suit brought by Henry F. Pierce against the schooner Emma B., for possession and an accounting. The Emma B., it is set forth in the libel, is owned by Harry Maddox and Pierce, the former being in command and having the sailing right. She is kept at Asbury Park, where she is used to take out fishing and sailing parties during the summer season. The prayer of the libel is that the schooner yacht be sold and the proceeds divided between the owners, and for an accounting of the yacht's earnings for a term of years.

The argument yesterday was on exceptions to the libel, Avery F. Cushman, of New York, proctor for the libellant, contending that the court of admiralty has no jurisdiction in matters of accounting between part owners of a vessel. Mr. Cushman argued that in such matters the remedy could only be sought in the Court of Chancery, while for a breach of covenant recourse must be taken to a court of law. The two prayers in the libel, Mr. Cushman said in conclusion, are so interwoven that if one falls for the reasons given the other must fall with it.

Sending Cows by Mail.

Washington, Jan. 6.—Mr. Sims, of Tennessee, called attention of the House yesterday to a newspaper editorial asserting that members are in the habit of sending free through the mails cows, poultry and other farm animals, as well as kitchen utensils, libraries, etc. The House took the matter seriously and passed a resolution providing for an investigation of the use of franks by members. The committee on postoffices is to make an inquiry.

ESTATE of Felix Francis Genot, deceased. Pursuant to the order of George T. Parrot, surrogate of the County of Union, made on the application of the undersigned, executor of said deceased, notice is hereby given to the creditors of said deceased to exhibit to the subscriber under oath or affirmation their claims and demands against the estate of said deceased within nine months from the twenty-ninth day of December, 1905, or they will be forever barred from prosecuting or recovering the same against the subscriber. ARTHUR H. DUNDON, Executor.

CARLOS C. GALLUP, Proctor.

12 30 oaw 9

CRESCENT MARKET.

CHARLES STRANZENBACH, Mgr.

(Formerly of the Plainfield Beef Co.)

Dealer in Meat, Poultry, Fish, Oysters, Vegetables, etc.

Watchung Ave. and 4th St. Tel. 316-R.

Gas and Gasoline Engines

For all Purposes.

Machine Jobbing.

VALENTINE GAS ENGINE CO.,

Sycamore Sq. 'Phone.

GEORGE E. STEENGRAFE.

Dealer in miscellaneous merchandise, plain and beveled mirrors. Beveling and Silvering a specialty.

DROP ME A POSTAL.

SOUTH PLAINFIELD, N. J.

GOTHAM'S AMUSEMENTS

Next Monday evening Fay Templeton will make her first appearance in New York as "Plain Mary" at the New Amsterdam theatre in Klaw & Erlanger's production of George M. Cohan's extraordinarily successful music play, "Forty-five Minutes From Broadway." This piece was first presented at the Colonial theatre in Chicago several months ago and since then has held the stage at that house, playing to the largest attendance on record for any entertainment of its kind in the history of the American stage. In the first eight weeks its receipts exceeded $100,000. Such attendance is most convincing proof of a genuine hit. This play is by the author of "Little Johnny Jones" and possesses in its book, lyrics and music the same magnetic genius that characterized that great hit. The locale of the scenes is New Rochelle. The story is told in three acts and concerns an ideal servant girl, played by Miss Templeton, a villainous stock broker, a young millionaire, a soubrette, a mercenary mother and a retired prize fighter. It is dramatically very strong. There are but four musical numbers in it. The opposite role to that acted by Miss Templeton, "Kid Burns," a retired prize fighter, is played by Vincent Moore, and is drawn on somewhat similar lines to "The Unknown" in "Little Johnny Jones." Everyone who saw that piece will readily recall that the part was only second in importance to that played by Mr. Cohan himself. Klaw & Erlanger have given the piece a very creditable production and have surrounded Miss Templeton with a talented company which includes Lois Ewell, Julia Ralph, Marion Singer, Donald Brian, Charles Prince, James H. Manning, Maurice Elliott, Nat Royster and Mabel Ellis.

"The Gingerbread Man" begins its second week at the Liberty theatre next Monday evening, where it has made a marked success through its magnificent production, novelty of book, brilliancy of music, talent of company and general merit as an entertainment. This bright attfaction will be followed on Monday evening, January 8, by the Rev. Thomas Dixons' new play, "The Clansman." This piece has attracted more attention than any play produced in the past five years and has provoked more controversy than any but "Uncle Tom's Cabin." It deals with the racial question in the South, where a company now touring in this drama has created a sensation. The production at the Liberty is a special one and will present a notable company, formed expressly to play this piece in New York. Helbrook Blinn, who made a great hit in London and New York as Napoleon in "The Duchess of Dantzic," will play the role of Austin Stoneman, the stage prototype of Thaddeus Stevens.

Amid the successes of the present theatrical year, Alfred Sutro's great play, "The Walls of Jericho," which James K. Hackett and Mary Mannering are presenting at the Savoy theatre, New York, stands most prominent. "The Walls of Jericho" is now in its first month of great success in New York, and all indications point that it could be played there for many more months to come but for the fact that when Mr. Hackett took the Savoy threatre, he had in mind to produce during his season at that playhouse, other plays and with that end in mind, made all his arrangements. Following the arrangement outlined in his original plans, Mr. Hackett now announces a new play called "The House of Silence," by Herman K. Viele, which will be given its first production on Monday, January 22, at the Savoy theatre. During the run of "The House of Silence" Mr. Hackett will give special matinee performances of "The Walls of Jericho," and will again restore it to nightly presentations when the run of the new play is over.

Ethel Barrymore has a genuine triumph in the three-act Barrie comedy, "Alice Sit by the Fire," at the Criterion theatre. J. M. Barrie's wonderful genius for devising play novelties is disclosed fully in the double bill in which Miss Barrymore and her two brothers, Lionel and John, are now appearing at this theatre. The charm of the author's quaint humor prevails throughout the comedy and is exquisitely combined with pathos and with certain light tragic elements in the fifty-minute piece entitled, "Pantaloon," with which the evening bill begins. Miss Barrymore's acting in the "Alice" play and Lionel's clever impersonation of the old man in "Pantaloon," enhance the value of the Barrie inventions, and present his delightful work in a manner that permits it to be heartily enjoyed. The problem-play-deluded young boarding-school girl whose "Stagey" views of life bring about all the delightful complications in the "Alice" comedy is one of the attractive features of this portion of the bill. John Barrymore distinguishes himself by lending able assistance to his sister in the longer play, and gives an unctuous and mirthful impersonation of a clown in the shorter work.

Maude Adams' phenomenal triumph in "Peter Pan," at the Empire theatre, eNw York, is now two months old and there is still a long line of people at the box office buying seats at all hours of the day, as has been the case every day since her engagement began. It is very evident that New York wishes to keep Miss Adams and dear Peter there far into the New Year. They will begin their third month by giving nine performances next week, there being matinees on Monday, Wednesday and Saturdays. These will be the last of the extra matinees. Popular delight in the beautiful and charming production at the Empire is as great as the demand for seats. The audiences are the most enthusiastic to be found in any of the city theatres. Every performance is a genuine ovation for Miss Adams, and a tremendous endorsement of Mr. Barrie's quaint and fantastic humor. The secret of the enormous success of the production is the combined charms of Miss Adams and Barrie that prevail throughout the entertainment. The actress is seen at her very best in the role of "Peter Pan," and she discloses great versatility in the part, singing and dancing and in her capacity of fairy boy flying gracefully about the stage. Those who go to see "Peter Pan" at the Empire feel all the happier and better for it.

LITERARY.

The Forum for January-March leads off with Henry Litchfield West's comprehensive review of "American Politics," treating of the opening of the Fifty-ninth Congress, and such impending issues as tariff revision, the regulation of railroad rates, the admission of new States, one-man power in the House of Representatives, the Congressional campaign of next fall, the question of contributions to political funds, and the recent wave of reform that has swept over municipalities and public offices generally. "Foreign Affairs" in the first lustrum of the twentieth century, just completed, are dealt with by A. Maurice Low in his customary lucid and picturesque manner. "Finance," by Alexander D. Noyes, sums up the ruling conditions in the world's markets at the year-end. "The Educational Outlook" is philosophically scanned by Ossian H. Lang, who devotes thoughtful attention to the ethical standards of manhood which should be required of all teachers and school officers. Russell Strugis writes of "Mural Painting," giving critical descriptions of the principal works of this class which have been executed in public buildings in the United States during the past few years. "Applied Science" in enterprises of modern engineering and technical processes is discussed in its latest manifestations by Henry Harry Harrison Suplee. Professor Trent, of Columbia, reviews "New Editions of Franklin"—a most timely contribution, in view of the approaching two-hundredth anniversary of Benjamin Franklin's birth. Two Japanese papers of extraordinary interest and value are "Financial Japan After the War," by Baron Shibusawa, and "The New China," by Adachi Kinnosuke. Finally, Wolf von Schierbrand's article on "Russia's Economic Future" is a masterly inquiry into the governmental finance system and condition of the great Empire which seems hurrying toward national bankruptcy.

BROKEN HEART, DOCTORS SAY.

Old Man Could Not Rally After the Death of His Wife.

A broken heart was the cause of the death Thursday of George W. Pinkham, according to the physicians of the Bayonne Hospital, where he died. Pinkham was sixty-seven years old and lived at 62 East Grand street.

His wife was sixty-two years old. Both were taken ill several weeks ago and sent to the hospital. Mrs. Pinkham died two weeks ago. Although her husband was in an adjoining ward he was not informed of her death because his condition was critical and it was feared he would not survive the shock.

When the old man got better he was told of his wife's death. He went to his home and constantly grieved over his affliction. Several days ago he broke down and was returned to the hospital.

"Pictorial Perfection.

The January issue of The Burr McIntosh Monthly, which is now on all news stands, is a remarkable example of "pictorial perfection." It is the only publication of the kind extant and the publishers as well as the public are to be congratulated in being able to obtain such exquisite pictures so attractively presented. The portrait form of the January number contains such eminent stage people as the late Sir Henry Irving, Sarah Bernhardt, Emma Eames, Viola Allen, Mrs. Leslie Carter, Edna May, Fritzi Scheff and Julia Marlowe. The charming holiday story by the well-known writer, Zena Gale, is beautifully illustrated. A liberal space is given to the portraits and brief biographies of such famous people as Thos. A. Edison, Secretary of War Taft, Sir Henry Irving and Chas. E. Hughes, who has been directing the insurance investigation in New York city. The cover is a portrait of Miss Marguerite Clark, the little lady of the stage who has made such a success in the light opera, "Happyland." Miss Clark posed specially for this portrait. With this number the monthly calendar in colors is again introduced, the purpose being each month to show some seasonable pictorial effect in connection with the calendar for the month, the twelve issues making a splendid collection of artistic scenes and coloring well worth the price of the magazine. Burr Publishing Company, 4 West Twenty-second street, New York.

Vail
JEWELER AND OPTICIAN
103 Park Ave.,
calls your attention to his
Rimless Glasses.
They Look Good and You See Good.

Advertisements
:—FOR—
New York Herald,
World, Times, Sun, Journal,
Telegram, American,
Brooklyn Eagle
—and—
Newark Evening News
Received at
The Daily Press
AT REGULAR OFFICE RATES.

Irving Savings Institution.
115 Chambers St., New York City.
The trustees of this institution have declared interest on all sums remaining on deposit during the three and six months ending Dec. 31, 1905, at the rate of THREE AND ONE-HALF PER CENT. per annum on amounts from $1 to $3,000, payable on and after Monday, Jan. 15, 1906. Deposits made on or before Jan. 10 will draw interest from Jan. 1st.
W. H. B. TOTTEN, President.
G. BYRON LATIMER, Secretary.
CHARLES H. YANCHER, Treasurer.
12 26 10

H. SOLOMON.
MERCHANT TAILOR.
Suits to order from $14.00 up.
Trousers to order from $4.00 up.
REPAIRING and PRESSING
Work called for and delivered.
19-21 Somerset St. Telephone 643-J.

NEW YORK
LADIES' TAILOR.
I. Goldberg, Prop.
15 Somerset St., Plainfield, N. J.
'Phone 375-W.

Lovers of Oysters
will find just what they want at
F. NEIDIG'S
94 Somerset St. Telephone 42-L.
Also choice Meats, Poultry, Game and Seafood

Herman Hansen,
CARPENTER AND BUILDER.
ESTIMATES FURNISHED.
269 Watchung Ave., Plainfield, N. J.
Tel. 454-R.

Thomas Callahan & Son.
300-304 Richmond Street.
Fancy Jersey Turkey, Ducks, Geese and Chickens at Low Prices for Friday and Saturday.

GROCER
Staple and Fancy Lines. Best Minneapolis Flours. Down town prices duplicated and quality of stock the best Prompt deliveries a feature with me.
H. A. WEBER.
140 Liberty St. 'Phone 327-W.

FRANK MIKA. FELIX PAWLIK.
Gentlemen's Tailors
Cleaning, Pressing, Dying and Repairing. Charges reasonable.
180 EAST FRONT ST.

JOHN WIRTH
(Successor to Henry Liefke.)
Bakery and Confectionery.
201-203 West Front St. Tel. No. 723.
All orders delivered at short notice.

I. SHRAGER,
PRACTICAL TAILOR.
Suits to order $14.00 up. Top Pants from $3.00 up. Cleaning, Pressing, etc.
113 Madison Ave., near W. Front St.

Kindling and Grate Wood.
Cedar Posts and Bean Poles. Prompt deliveries. Orders received at 69 Somerset St.
JOHN MOBUS,
P. O. Box 320.

JOHN A. KOCH
Dealer in
Meats, Poultry, Fish, Oysters, etc.
200 Watchung Ave.
Corner Second Street. Telephone 573-J.
Orders called for and delivered.

STATIONERY AND SCHOOL SUPPLIES.
HARPER,
411 PARK AVENUE.

Accident { Registration and $1,000 Accident Insurance $1 per year.
E. E. NELSON.
First National Bank Building.

Reading System
New Jersey Central.

Stations in New York foot of Liberty, and Twenty-third Street and North River.
In effect December 3, 1905.

For New York—2.17, 3.37, 5.36, 6.02, 6.29, 6.57, 7.25, 7.28, 7.55, 7.47, 8.02, 8.11, 8.30, 8.36, 8.46, 9.30, 9.59, 10.28, 11.00 a. m., 12.03, 12.44, 1.18, 2.31, 2.49, 3.44, 4.13, 4.47, 5.52, 6.29, 6.42, 7.08, 7.32, 8.27, 9.27, 9.40, 10.17, 11.28 p. m. Sunday trains—2.17, 3.37, 4.47, 7.46, 8.01, 8.52, 9.34, 10.02, 9.49, 10.23 a. m., 12.40, 1.45, 2.40, 3.17, 3.30, 5.41, 6.35, 6.48, 8.13, 8.27, 8.35, 9.42, 10.22 p. m.

For Newark—5.36, 6.29, 6.57, 7.05, 7.28, 7.47, 8.11, 8.36, 8.46, 9.30, 9.59, 11.00 a. m., 1.18, 2.31, 2.49, 3.44, 4.13, 4.47, 5.52, 6.29, 7.05, 7.32, 9.40 p. m. Sunday trains—7.40, 8.01, 8.52, 9.34, 10.02, 10.23 a. m., 12.40, 1.45, 2.40, 3.17, 3.30, 5.41, 6.48, 8.13, 8.35, 9.42, 10.22 p. m.

For Somerville—5.19, 7.11, 8.21, 9.17, 9.55, 11.00 a. m., 1.01, 1.41, 2.02, 2.11, 2.30, 4.23, 5.03, 5.29, 6.04, 5.57, 6.19, 6.38, 7.12, 7.38, 8.05, 9.37, 10.23, 11.26 p. m., 12.59 night. Sunday trains—5.45, 8.42, 11.12 a. m., 2.03, 3.40, 5.37, 7.05, 8.30, 10.15, 11.16, 11.25 p. m.

For Flemington—7.11, 11.00 a. m., 2.11, 5.29, 6.19 p. m. Sunday—8.42 a. m., 5.37 p. m.

For Phillipsburg and Easton—5.19, 8.21, 9.55 a. m., 2.11, 5.29, 6.38 p. m. Sunday trains—5.45 a. m., 2.03, 7.05 p. m.

For Bethlehem, Allentown and Mauch Chunk—5.19, 9.55 a. m., 2.11, 5.29 p. m. Sundays—5.45 a. m., 2.03, 7.05 p. m.

For Wilkesbarre and Scranton—9.55 a. m., 2.11, 5.47 p. m. Sundays—5.45 a. m., 5.47 p. m.

For Long Branch, Ocean Grove, etc.—3.37, 8.11, 11.00 a. m., 12.44, 4.13, 4.47, 6.29, 11.28 p. m. Sunday—(Except Ocean Grove) 3.37, 8.52 a. m., 3.30, 8.13 p. m.

For Red Bank—3.37, 8.11, 11.00 a. m., 12.44, 1.18, 3.44, 4.13, 4.47, 6.29, 11.28 p. m. Sundays—3.37, 8.01, 8.52 a. m., 3.30, 8.13 p. m.

For Lakewood and Atlantic City—3.37, 9.30 a. m., 1.18, 2.49 p. m., (3.44 p. m., Lakewood only).

For Toms River and Barnegat—3.37, 9.30 a. m., 1.18, 3.44 p. m. Sundays—8.01, 8.52 a. m.

For Philadelphia—5.17, 7.44, 8.51, 9.39, 10.51, 11.42 a. m., 12.42, 1.39, 2.45, 3.42, 6.45, 7.46, 8.50, 9.46 p. m., 1.17 night. Sundays—5.17, 9.53, 10.39, 10.44, 11.42 a. m., 2.45, 3.42, 4.55, 5.39, 6.45, 7.46, 9.46, 11.25 p. m., 1.17 night.

For Trenton—5.17, 7.44, 8.51, 10.51, 11.42 a. m., 12.42, 3.42, 6.45, 8.50, 9.46 p. m., 1.17 night. Sundays—5.17, 9.53, 11.42 a. m., 4.55, 6.45, 9.46, 11.25 p. m., 1.17 night.

For Baltimore and Washington—8.51, 10.44 a. m., 12.39, 2.45, 6.45, 7.46 p. m., 1.17 night. Sunday—10.44 a. m., 12.39, 2.45, 6.45, 7.46 p. m., 1.17 night.

For Reading and Harrisburg, via Bound Brook—5.17, 7.44, 10.51 a. m., 1.17 night. Sunday—5.17, 10.44 a. m., 2.45 p. m. Via Allentown—5.25, 9.55 a. m., 2.11, 5.47 p. m. Sunday—2.03, 5.47 p. m.

For Pottsville, Sunbury and Williamsport—5.19, 9.55 a. m., 2.11 p. m. Sundays—2.03 p. m.

*Change cars at Bound Brook.

W. G. BESLER, Vice Pres. & Gen. Mgr. C. M. BURT, Gen. Pass. Agent.

Lehigh Valley Railroad

Time Table in Effect Dec. 3, 1905.
LEAVE SOUTH PLAINFIELD, N. J.

8.00 a. m. daily (except Sunday) local to Mauch Chunk.

8.37 a. m. daily for Easton, Wilkesbarre, Rochester, Buffalo, and principal intermediate stations.

10.23 a. m. daily, solid vestibule train to Buffalo, Detroit, and Chicago and principal intermediate stations.

1.57 p. m. daily, local for Easton, Mauch Chunk, Hazleton, Pottsville and Shenandoah.

4.58 p. m. daily (except Sunday) "Wilkesbarre and Scranton Express" Solid vestibule train to Wilkesbarre, through Parlor Car via D. & H. R. R. to Scranton and Carbondale.

6.21 p. m. daily (except Sunday) local to Easton.

6.40 p. m. daily, solid vestibule train to Buffalo, Toronto and Chicago and principal intermediate stations except Rochester.

FRANK ROWLEY, City Ticket Agent, 218 West Front Street, Plainfield, N. J. Telephone 112.

Arrival and Departure of Mails.

PLAINFIELD POSTOFFICE.
Office opens 7 a. m., closes 7 p. m.
On Saturdays close half hour later.

Arrive—7.30, 8.40, 11.30 a. m.; 2.30, 5.00, 5.30 p. m.
Close—7.20, 9.30 a. m.; 1.00, 2.30, 6.00, 7.45 p. m.

SOMERVILLE AND EASTON.
Arrive—8.40 a. m.; 1.30, 3.15 and 7.00 p.m.
Close—7.30 a. m.; 1.45 and 4.30 p. m.

ELIZABETH—Direct.
Arrive—8.40 a. m.; 2.30 and 5.30 p. m.
Close—7.30 a. m.; 1.00, 2.30, 6.00 p. m.

PENNSYLVANIA—West of Easton.
Close 12.35 p. m.

NEWARK—Direct
Arrive—8.40 a. m.; 2.30, 5.30 p. m.
Close—7.30, 9.30 a. m.; 1.00, 2.30 and 6.00 p. m.

PHILADELPHIA—Direct.
Arrive—7.30, 8.40, 11.30 a. m.; 2.30 and 7.00 p. m.
Close—7.15, 7.30, 9.30 a. m.; 12.35, 4.30, 7.45 p. m.
Through fast mail for West and South close 4.30 and 7.15 p. m.
Through fast mail for East, close 1.00 and 7.15 p. m.

WATCHUNG, WARRENVILLE AND GALLIA (Mt. Bethel.)
Arrive—1.30 p. m. Close—8.00 a. m.
Watchung—Arrive 5.45 p. m. Close 5.30 p. m.

SUNDAY MAILS.
Office open from 9.30 to 10.30 a. m.
Mail closes at 4.15 p. m.
E. H. BIRD, P. M

Advertised Mail Matter.

Plainfield, N. J., Jan. 2, 1906.
E. H. BIRD, P. M.

Allen, Mr.
Bowen, Mrs. S. V.
Brandt, Mrs.
Bawes, Miss L.
Barnett, Mr. S.
Burke, Mrs. M.
Beeken, Mrs. A.
Brown, Mr. V. V.
Bowman, Mr. Fred
Campbell, Miss M.
Campbell, The Misses
Carter, Miss B.
Collins, Mrs. W. E.
Castellano, Mr. L.
Crayal, Mr. James
Campbell, Mrs. J.
Cruse, Mrs. Geo.
Cumming, Mr. Geo.
Dea., Mrs.
The Deep Spring Water Co.
Dufford, Eliza W.
Dilts, Mr. C. C.
Epherson, Miss N.
Fury, Miss Violet
Fallin, Mrs.
Gordon, Mr. W. T.
Green, Mrs. E. S.
Hummer, Mr. H.
Hill, Miss
Herrick, Mrs. I.
Haines, Miss Julia
Hardy, Mrs. John
Hargey, Mrs. G. L.
Hollingsworth, Mr. Ed. V.
Hauston, Miss E.
Holcomb, Mrs. C. C.
Hafenrichter, Mr. Reuben
Kline, Jr., Mrs. W.
Lee, Mr. and Mrs. Walter
Miller, Mrs. Walter
Moore, Mrs. H. G.
Mullener, Mrs. H.
The Dr. George Place Clements, Pres. Spec. Co.
Smith, Mr. J. M.
Timpson, Mrs. S. E.
Taylor, Mrs. Kate
Thompson, Mr. and Mrs. J. H.
Taylor, Mr. W. P.
Uhler, Mrs. J. M.
Vanderpoel, Mr. J.
Vandissen, Mrs. B. C.
Wilcox, Mrs. Fairy
Weeks, Mrs.
Williams, Jos. S.
Workman, Mrs. H. C.
Yoffe, Mr. J.

Please say "Advertised."

Try a Press Want Ad

Great January Clearing Sale
FURNITURE.
Slaughtered Prices to Reduce our immense stocks quickly and obtain more room which is very valuable to us just now owing to extensive building alterations—the addition of a big annex to our present large stores. Now is the time to secure some exceptionally good values. We quote a few:

PARLOR SUITES—3-piece Parlor Suites, mahogany finished frames, verona coverings, reduced from $21.00 to $16.50.

5-piece Parlor Suites, mahogany finished frames, upholstered in good grade tapestries, reduced from $32.00 to $23.75.

COUCHES—Open construction, hair filled—guaranteed, bisquet tufted, worth $15.00. Sale price $10.00.

SIDEBOARDS—Solid oak, plate mirrors, serpentine front, brass trimmings, value $21.00. For this sale, $14.50.

CHINA CLOSETS—Golden quartered oak, four shelves, well finished, former price $20.00. Now only $15.00.

EXTENSION TABLES—6 ft. Tables in solid oak, 5 strongly built legs, reduced from $6.50 to $4.75.

DINING CHAIRS—Cane seats, handsomely carved backs, well built, formerly $1.50. Now only $1.00.

McMANUS BROS,
Furniture, Carpets and General Furnishings,
105, 107, 109 First St., ELIZABETHPORT.
Liberal Credit Given. Stores Open Evenings.
Prompt Deliveries Everywhere.

SPARE YOURSELF

as much trouble as possible. Get the right kind of kitchen ware. It does not cost much, but it saves a lot of time, worry and labor. Our stock of
KITCHEN WARE
is the best obtainable, and you will say so when you see it. The quality is good and that is the main thing. Prices, too, are right.
Enameled Ware, Tinware, Wooden Ware, Clothes Baskets, Clothes Pins 10c per hundred, Wash Lines, Wringers, Tubs, Washing Machines, etc.
Also Pocket Knives, U. S. Club Skates, Flexable Flyer Sleds, Hockey Sticks, Table Cutlery, Etc.
Horse Blankets Cheap.
GAYLE HARDWARE CO.,
Front St. and Park Ave. Tel. 468-R

CLYDE LINE to Florida

Only Direct All-Water Route Between
NEW YORK, BOSTON and CHARLESTON, S. C., JACKSONVILLE, FLA.
St. Johns River Service between Jacksonville, Palatka, De Land, Sanford, Enterprise, Fla., and Intermediate Landings
The "Clyde Line" is the favorite route between New York, Boston, Philadelphia, and Eastern Points, and Charleston, S. C., and Jacksonville, Fla., making direct connection for all points South and Southwest
Fast Modern Steamships and Superior Service
Florida, with its Outdoor Pleasures of Golf, Tennis, Boating, Driving, Etc.
W. D. THICKSTUN, Agent, 197 North Avenue.
THEO. G. EGER, G. M.
WM. P. CLYDE & CO., General Agents, 19 State Street, New York.

SPECIAL OFFER.
Sweaters, formerly 2.00, special - - - - - 98c
Golf Vests " 1.50, " - - - - - 75c
Waists, sold at 2.00, special - - - - - 98c
Wrappers, were 1.25, special - - - - 59c
THE PARIS
214 W. FRONT ST. J. A FASS, PROP.

A Large Assortment of Fine Fruits.
Oranges, Tangerines, Table and Cooking Apples, Bananas, Grapes, Florida Grape Fruit, Cranberries, Sweet Potatoes, Dried Fruits, Nuts, Table Raisins, Plum Pudding, Mince Meat, Celery, Green Beans, Spinach.
R. W. BARNES.
217 PARK AVE. 'PHONE 344-L.

KOLB'S SPECIALS FOR SATURDAY
112 WEST FRONT ST. TELEPHONE 295-R.
Assorted Chocolates and Bon Bons or All Chocolates 25c
Peanut Kisses 14c
Mexican Kisses 20c
Assorted Molasses Mixture 14c
Assorted Fruit and Nut Buttercups 15c
All our goods are made on the premises fresh every day. Ice cream and water ices delivered at all times.

THE M. A. BROWN CLEANING and DYEING ESTABLISHMENT, 218 West Second Street, will continue just the same in their superior method. She has the only expensive operator and high price workman in the city.
Monthly contracts will be ready by January 1st.
Call and get one.

LOCAL AMUSEMENTS

Don't miss "Running for Office," at the New Plainfield theatre this afternoon and tonight. The fact that it is a musical comedy from the pen of Geo. M. Cohan is all that need be said about it.

Guy Brothers make no empty boast in advertising themselves as the supreme leads of up-to-date minstrelsy. An experience of thirty-five years has enablem them to cater to the amusement loving public in a manner that merits and secures its fullest support. The company this year numbers among others such entertainers as Onthank and Blanchette, the wonderful acrobats, daring, yet inimitably funny; Brown and Reed, the screamingly funny comedians; the great Platte phenomenal vocalist; Carmen and Hammond, rolling thirty-two hoops, will describe as the marvels of the century. These and other attractions on the programme make up an evening rich in fund, frolic and melody, refined and diverting at every moment. They will appear at the New Plainfield theatre next Wednesday night.

Digby Bell, the star of "The Education of Mr. Pipp," which comes to the New Plainfield theatre Thursday night, does not like young Englishmen. The last time he was in London, so the story goes, he was walking along the Strand when it occurred to him that he would stroll into Hyde Park. Not knowing the way Mr. Bell stopped a well dressed young man and said: "Young man, I would like very much to go to Hyde Park." The young man looked Mr. Bell over thoughtfully, and said, "Well, I don't mind your going just this once, but don't ever dare to ask me to go there again."

"Monte Cristo," with James O'Neill in the title role, will be seen at the New Plainfield theatre Saturday afternoon and night, January 13, when it is promised that the piece will be revived with a splendor of stage settings which will cast into the shade all previous productions of this old-time favorite play. It has been so many years since this announcement was first made that many theatregoers have almost ceased to remember the exact date when it was put on the billboards for the time first, but the present production is on such a scale of magnificence that it gives a new and added zest to the appearance of Mr. O'Neill and a strong element of novelty to the play itself.

One of the big events of the present theatrical season in Plainfield is the engagement of "Little Johnny Jones" at the New Plainfield theatre on the evening of Wednesday, January 17. George M. Cohan, who is the author of the play as well as the music of this phenomenal musical hit, is the youngest play-wright in America, having just past his twenty-seventh birthday, but he already has four successful musical pieces to his credit and on January 22 he will launch another one entitled "George Washington, Jr." Up to the present time, however, "Little Johnny Jones" is probably the best composition that has come from his pen. It has a record of eighteen weeks in Chicago, eight in Philadelphia and thirty-four weeks in New York, from which city he comes to us direct, with the original Gotham production.

Ezra Kendall is coming in "The Vinegar Buyer." It is said to be witty and interesting. The story of the play is simple, honest and appealing. The central character was suggested by the Joe Miller, of James Whitcomb Riley's poem, and surely no one could come nearer giving life to such a character than Mr. Kendall. The supporting company is said to be the best Mr. Kendall has ever had. The engagement is for Monday, January 22, at the New Plainfield theatre.

DECIDE TO REMAIN SINGLE.

Clerks Who Marry Will Have to Pay Fine of $10.

The members of the Bayonne Retail Grocery Clerks' Association held a meeting yesterday and voted not to marry within one year. Any who violate this resolution will be fined $10.

Three of the members are engaged and were to have been married next June, but they announce that they will postpone the ceremonies.

Several of the young members fought hard against the resolution, but were defeated by the older clerks. The reason advanced for the anti-marriage resolution is that when clerks marry they lose interest in the association and do not attend the meetings. Not a married member was present yesterday.

This is the association which put a ban on gifts of red neckties from customers during the holidays.

The Girl Who "Made Good."

She was only a workhouse attendant, humble, unknown, but by having her brains about her, and knowing what to do at just the right moment, she saved the lives of six hundred unfortunate women and made herself a heroine. You may think you would have done exactly as she did; perhaps you would. But there was no speculation about this girl's work—she was confronted with a situation and met it. It's a good story for you to read, and the face of the girl is a good one to look upon. Next Sunday's New York World will make a feature of her.

—Advertise in The Daily Press.

Speaking of Dividends

L. N. P. writes: "My policy does not call for any dividends, and I assure you that this Voluntary Concession on the part of the Company is highly appreciated by me."

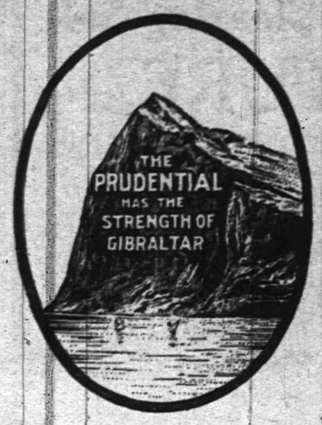

Write for Information of Policies.

The Prudential

Insurance Co. of America. Home Office: NEWARK, N. J.

Incorporated as a Stock Company by the State of New Jersey.

JOHN F. DRYDEN, President.
LESLIE D. WARD, Vice President. EDGAR B. WARD, 2d Vice President.
FORREST F. DRYDEN, 3d Vice-President. WILBUR S. JOHNSON, 4th Vice President and Comptroller,
EDWARD GRAY, Secretary.
C. R. BALL, Sup't, Rooms 2-3-4 Bank Building, E. Front St. and Park Ave. 2123 Telephone No. 334 L
Plainfield, N. J.
FRED'K J. POPE, Dist. Man'g'r Ordinary Dep't, Room 714, Babcock Building Plainfield N. J Telephone 253, Plainfield.

SPORTS HERE AND THERE

DIAMOND DUST.

The prospects for a good baseball team at Raritan next summer are not very good. Asa Dilts has purchased the lumber in the fence which enclosed the field and has removed it.

Managers of baseball teams in the Tri-State League have already commenced their attacks on organized baseball in the major league by offering the best players flattering salaries to play in that league. It is understood that in many cases the managers have succeeded. Manager Irwin, of Altoona, is trying to get the four Delehanty brothers, considered the best in and outfielders in the business. The best players in the Tri-State get about $400 in salary with other inducements.

BALL PLAYERS GALORE.

Leagues Have Reserved Over 486 Men for Service in 1906.

The two big baseball leagues have reserved, purchased and drafted 486 players for service in 1906. Allowing sixteen players on a team, this means that 230 of the tossers lined up are going to fall by the wayside. The lists follow:

American League—Cleveland, 39; Athletics, 37; New York, 36; St. Louis, 35; Detroit, 33; Boston, 32; Washington, 29; Chicago, 27.

National League—Brooklyn, 36; St. Louis, 34; Pittsburg, 29; Cincinnati, 28; Philadelphia, 27; New York, 25; Chicago, 22; Boston, 22.

Results of No Passes on P. R. R.

Harrisburg, Pa., Jan. 6.—Enforcement of President Cassatt's order against passes for any but employes has enabled the Pennsylvania to do away with extra cars on three trains leaving here eastward. From Philadelphia to Harrisburg travel on the St. Louis express, Williamsport express and Western express is much lighter than before, and there will be times when one car may be dropped from each of these trains. From Harrisburg westward the anti-pass order has lessened travel on the Pittsburg express, the fast mail, the fast line and the St. Louis express.

Why Pastor Would Not Stay.

Trenton, Jan. 6.—Recalled to the pastorate of the Broad Street Methodist Episcopal church for another year, the Rev. George P. Dougherty hesitated to accept. One of the trustees finally got from him the confession that he was to be married in June and the lack of a parsonage seemed to stand in the way of his return. "We'll fix that," said the trustees, and immediately steps were taken toward the purchase of a dwelling house.

When a Fire Breaks Out

what a feeling of safety to know that you are fully protected against loss.

We represent the Strongest Insurance Companies in the world, and would be pleased to write a policy for you.

Elston M. French,
171 North Ave.,
Tel. 24. Plainfield, N. J.
New York Office:
141 Broadway.

McALL AUXILIARY TEA NETTED $100.

Affair at Mrs. F. O. Herring's Home a Success.

It is believed that $100 will be realized from the reception and tea held under the auspices of the local branch of the McAll Auxiliary, held Thursday afternoon at the home of Mrs. F. O. Herring, of Park avenue. Despite the bad weather there was a very large attendance and generous response from the birthday envelopes.

During the afternoon an excellent address was made by Rev. George Berry, who is the general secretary for the McAll Auxiliary in the United States. His talk about the work of the auxiliary in France was of particular interest. Rev. Dr. W. C. Neilson, of this city, also made a few remarks, telling of his personal acquaintance with Dr. McAll.

Mrs. Herring's home was attractively decorated with Christmas greens and flowers. In the dining room Mrs. Isaac L. Miller poured tea and Mrs. George S. Ring poured chocolate, while a number of young women assisted in serving. Mrs. Herring was assisted in receiving by officers of the auxiliary including Mrs. Frederick G. Mead, Mrs. Augustus V. Heely and Mrs. John Gray Foster.

Pulliam Opposed to Change.

President H. C. Pulliam, of the National League of Professional Baseball Clubs, does not believe that there will be any material change in the playing rules from those that prevailed during the last championship season. When asked whether the game could not be made more interesting by the elimination of the foul strike rule so as to produce a better exhibition of batting, the man who but recently overcame the most powerful influences ever brought to bear to defeat an official of the league replied that in his opinion the rules were eminently satisfactory as they were. "Why, I think it would be suicidal to change the foul strike rule," said President Pulliam.

Congressman After Railroad.

Washington, D. C., Jan. 6.—An act which looks like retaliation against the Pennsylvania Railroad for refusal to longer grant passes was recorded in the House yesterday by the introduction of a resolution by Representative Reeder, of Kansas, calling on the attorney-general to investigate and report whether there exists a combination between the Pennsylvania Railroad system, the Norfolk and Southern, Norfolk and Western, Baltimore and Ohio, and Chesapeake and Ohio, in violation of the anti-monopoly act of 1890.

His Hand Crushed.

John Dowd, aged thirty-two years, employed at the Levering & Garrigues Iron Works, had his hand crushed yesterday afternoon while at work. He was engaged in moving some iron when a truck accidentally run over the hand. Dowd went to the hospital, where it was found necessary to amputate all of the fingers. He resides at Dunellen and is unmarried.

Minister Plays Many Parts.

Metuchen, Jan. 6.—The Rev. B. D. Prickett is now minister, judge and editor. He has just been elected recorder. He is the pastor of the Methodist church and the editor of The Metuchen Recorder. There were several candidates for the position of recorder, but the Rev. Mr. Prickett won after a hot contest. Last year the recorder received only $25.

C. A. Leveredge Dead.

Cornelius A. Leveredge, a well-known citizen, died today noon at his home on West Front street. Death was the result of grip and a complication of troubles.

—Daily Press want ads. pay.

—"Spiel" Walsh, of Madison avenue, is training the young coon he captured in South Plainfield a month ago. He has built a fancy kennel for it.

Thaumaturgy

WONDERFUL EXPERIMENTS PERFORMED BY MRS. EVA FAY

The greatest marvel of the age, yet one that existed thousands of years before our ancestors of Anglo-Saxon blood ever saw the light, is Thaumaturgy, the wonder working experiments which are performed throughout the United States by Mrs. Eva Fay. No doubt exists in the mind of the scientist, the searcher into the realms of the higher truth, that there is in the East still a remnant of the occult power which centuries ago was a valued attribute of the more learned of the wise men, the sages who for weeks and months at a time would retire into the strictest seclusion, passing the time in the most private and deep communion with the inner self. This second personality has been variously termed by scientists the sub-consciousness, astral body, the ora and the reflex of the soul, according to the school and teachings which they variously follow. But call it what you will, it cannot be denied that the power of separation of the inner self and the outer frame which we call the human body has existed in the ancient times, before that modern incumbrance which we call civilization was ever dreamed of, though it may be that some of the seers in their more daring flights may have advanced to the point where they could see from afar the curses of modernity. It is a well known fact, however, that this power of translation of the astral body was possessed even in modern times in the inner recesses of India, which were not penetrated by the foot of the energetic white man for years, until the British, in their efforts to colonize all of India, pushed forward with their columns and their guns in a mad endeavor to seek out the most hidden secrets of the life of Hindostan. Then the Mahatma and the Yogi were called upon to perform a service which they had never been compelled to do before. Their power to put the astral body in translation through space must be used to help defend the inner recesses. And they responded nobly, those old incarnations of superhuman power. How many of the soldiers of the British army that penetrated into the wilds of that country can tell weird, hair-raising stories of frightful happenings, which could never have taken place without the presence and work of a power beyond their feeble minds to imagine, a force transcending the wildest of nightmares? How many officers of those same forces will relate to the sceptical hearer tales of how plans for a surprise of the enemy, formed in the most secret manner, were known to the defenders of the mountains long before the soldiers of their own forces were apprised of them? Precautions were useless; the plans for a most stragetic attack would infallibly be known by the defence instantaneous with the formation by the officers of the staff, too soon even for a spy to have transmitted them through the lines, even had they been able to get through the double lines of guards. Finally, it became well understood by the more intelligent of the English that some means were used by the Mahatma and the Yogi that were beyond their understanding.

Researches in later years developed the fact that some few men in each sect and village had overcome the chains which have bound down the victims of civilization and exercised a control over the inner sub-consciousness, a power to dissolve the chains which bind the body and the soul together without necessarily destroying life, and were able to send the astral body, which we narrowly term the soul, throughout space and time, regardless of the restriction which these two place upon the creature of the present time.

But one person has ever been able to bring this power or any semblance of it to the view of our students and to the general public. Even as in India, the power of astral propulsion was a heredity, an inherited possession, so we find that the one person who possesses this power in the modern world, outside of the recesses of India, is a lineal descendant of the most exalted of the Mahatma and Yogi. Mrs. Eva Fay is the granddaughter of one of the oldest and the wisest of the seers of Northern Hindostan, and in some measure she has inherited the power which descended for ages and ages through a long line of the most revered and respected wiseacres of the tribe. Mrs. Fay disclaims any direct inheritance of the power, saying that it has never been known that this power could be held by a woman; but to those who know her history it is plain that she has inherited this control over her sub-consciousness, although her command of it is limited to a short time only and a consequent strain follows each exertion thereof. Mrs. Fay is the only child of a mixed marriage, a thing which was very rare in India, her father being a highly educated British soldier and her mother being the daughter of one of the sages of the Sacred Vale. She was born in Simla and for years she lived in India, studying under the tutelage of her grandfather, her uncle, who was a Yogi, and other relatives, all of whom were high in the occult mysteries. When she came to this country she had been here long before she manifested signs of possession of this same power. Her later course is well known to the American public. How she went touring over the country with her husband, giving exhibitions of her power, until she has become a distinguished figure in all parts of America, as well as abroad.

It is doubted if any woman has been imitated so often and so unsuccessfully. Other women have witnessed her experiments and, thinking they know a way in which they can put up a "fake" performance that will equal the exhibitions given by Mrs. Fay, have called themselves by various charlatanic names and started to tour themselves, but none has ever lasted any length of time, their only subsistence being on the fame spread by Mrs. Fay, they traveling on a parallel course, taking in the smaller towns in a radius of ten or fifteen miles of the large cities visited by Mrs. Fay, immense crowds coming to see them until they discover how they have been deluded.

It has been suggested by unscrupulous persons that the power to see into the future, or whatever this possession of Mrs. Fay's is, could be used to great advantage in dealing with stocks and in deals on 'Change and Wall Street. Fortunately for the financiers of this country, Mrs. Fay is not disturbed by any desire to make money dishonestly. Instead, she prefers to give an exhibition of the feeble powers with which she is gifted and help others to such happiness as she can. Many of the women of this country have placed implicit faith in Mrs. Fay and accepted her advice, believing that her eye into the future is more clear and strong than theirs, that the advice she gives them is the best that they can get, and of the thousands that have followed it, few have ever regretted it, with a true feeling of gratitude. Friends for most people are scarce, but it is the opposite with Mrs. Fay. The moment she reaches a city she is besieged with requests to see her, letters of thanks for solutions of difficulties which she has solved, and happily solved. Men and women alike all regard her as an all-powerful friend, one whose judgment, though given to strangers, is given cheerfully and gladly, with the best of intents.

Here in this city, Mrs. Fay will leave behind her many a changed heart, persons who have been in grief and sorrow and brought their troubles to her and gone away cheered and happy, with glimpses perhaps into the future that have brought back into their life hope and smiles that in many cases have long since been dead and a stranger to the faces of the sorrowing ones.

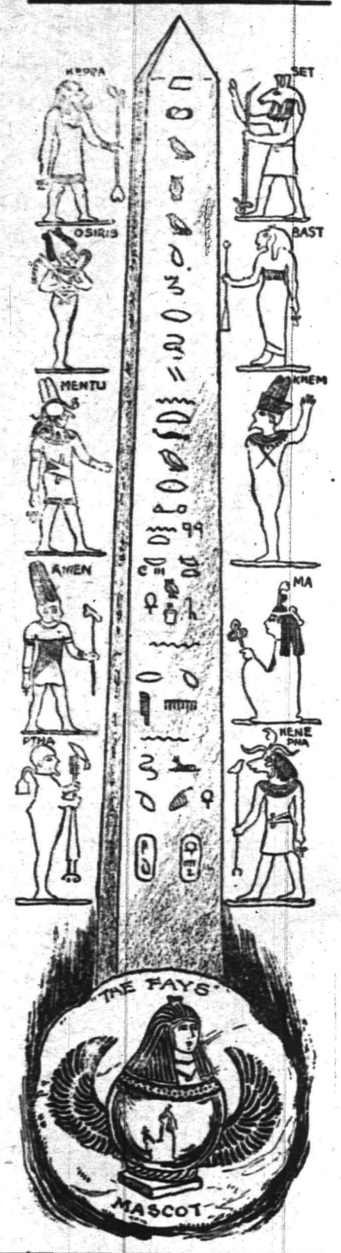

CHANGES RELIGION TO REST BY ONE SHE LOVED.

Woman Becomes Catholic in Order to Be Buried Beside Her Grandson.

Jersey City, Jan. 6—John Murphy, Jr., twelve years old, a cash boy, who was employed in the dry goods and millinery store of Joseph Perlmutter, on Newark avenue, Jersey City, on December 18 last fell down the elevator haft of the establishment. His unconscious and battered body was picked up at the bottom of the shaft and taken to Christ Hospital. John was a bright and manly little fellow and was liked by everybody who knew him. He was the idol of his grandmother, Mrs. Agnes Brown, who kept a little candy store at 47 Erie street. She was seventy years old.

When told that there was hardly a chance of little Johnny surviving the accident, she was stricken with heart disease and was ill up to yesterday afternoon, when she was told that Johnny had died in the hospital. Within an hour she, too, was a corpse. Mrs. Brown was a Protestant. Johnny's parents were Catholics, his mother having embraced the Catholic religion when she married Johnny's father. All lived at 47 Erie street.

Mrs. Brown wanted to be buried alongside of her idolized grandson, and when told that she could not recover from the shock occasioned by the announcement of the boy's death she sent for a priest and was received into the Catholic faith. Rev. Father Maher, of St. Mary's R. C. church, performed the baptismal ceremony and administered extreme unction. Mrs. Brown and her grandson will be buried together in consecrated ground next Monday. The double funeral will take place from St. Mary's church.

Harry Taylor, of East Fifth street, a bookkeeper employed by the Public Service Corporation, was operated upon yesterday at Muhlenberg Hospital for appendicitis. His condition is quite serious.

GIRL SUES RICH MAN FOR $100,000.

Accuses New York Confectioner of Assault in His Home at Allendale.

Cyprian Goussett, a wealthy confectioner, of No. 139 Prince street, Manhattan, appeared in the Bergen County Circuit Court at Hackensack, yesterday, as defendant in a suit for $100,000 damages. The plaintiff is Miss Annette Coyen, good-looking and twenty-eight years old. She lives with her widowed mother in West Hoboken and sues the confectioner for an alleged assault committed last July at his country home in Allendale, N. J.

Miss Coyen was on the witness stand for nearly two hours. Her story in part was as follows:

"Mr. Goussett had written for me to come to Allendale and to take his invalid sister, Mrs. Sophie Rebault, to my home in West Hoboken, where she had boarded at different times. I went to Allendale on July 14. I retired about 9 o'clock. Later I awoke suddenly and saw a man bending over me. He had an electric light in his hand and I identified him as Mr. Goussett. I became so frightened that I fainted and remained in a semi-conscious condition until the next morning.

"When I reached the hall I met Mr. Goussett. He approached me with outstretched arms and with a smile on his face. I spurned his advances, fell upon my knees from weakness and cried. I called him a scoundrel, and denounced him as severely as I could. He pleaded with me not to tell his sister or his daughter what had happened.

"I confided in Mrs. Rebault, and she told me not to say a word about it to any one, in order to avoid a scandal.

"We were driven to the Allendale depot, and on the way Mr. Goussett asked me to meet him in New York, where he could talk over the matter, but I gave him no answer. After reaching Jersey City I went to Christ Hospital."

HE CALLS AUTOISTS THE HUMAN BRUTES.

State Horticultural Society President Wants Public's Rights Recognized.

Trenton, Jan. 6.—The thirty-first annual meeting of the State Horticultural Society, which began at the State House here Thursday, was continued yesterday. W. K. Skillman, of Rocky Hill, president of the society, in reading his address before the meeting yesterday attacked the law for the protection of robins, and severely scored automobilists for their present methods of using the public highways.

The address said the robin law "is an outrage against all rights of the farmers, and deprives them of the right to protect their property." President Skillman claimed the law should be repealed. He held that it is unconstitutional.

Speaking of high speed automobiles and those who operate them too rapidly, the address said: "We should join hands with the State grange and at all other organizations to have laws enacted so stringent as to compel these human brutes to recognize the rights of the travelling public."

No Free Express Business.

The express companies have decided to join with the railroads in refusing to issue passes for the carrying of business free of charge. The Adams Express Company yesterday issued the following statement: "The action of the railroads in cutting off free business has made it practically necessary for the express companies to do likewise. Accordingly, all the leading expresses have issued orders that on and after January 15 they will not carry any business free of charge as a personal courtesy to merchants or other patrons or for any other reasons. They will continue to exchange annual passes with each other and with railroad lines."

The annual meeting of the Plainfield Country Club will be held in February, when reports will be presented and officers elected.

GIVE THE POLICY HOLDERS A VOICE.

Recommendation of Armstrong Insurance Investigating Committee.

New York, Jan. 6.—It is learned on good authority that these are the chief recommendations which the Armstrong investigating committee believes ought to be made to the Legislature:

1. That policyholders have an effective voice in the government of the companies.
2. Full publicity to policyholders in regard to the management of the companies' affairs.
3. That a uniform system of audits and accounts be prescribed by the State Insurance Department.
4. That policies be limited to certain standard forms.
5. That policies be safeguarded further than at present against forfeiture.
6. That deferred dividend policies be either prohibited or greatly restricted.
7. That the companies be obliged to make an equitable distribution of the surplus to policyholders at stated periods.
8. That the companies make larger investments in real estate, bonds and mortgages.
9. That control of subsidiary companies be prohibited.
10. That investment in corporation bonds be regulated so as to prevent speculation and losses in attempts to flood doubtful enterprises.
11. That deposits with or loans to moneyed corporations be suitably restricted.
12. That the discretion of the directors be subject to judicial and administrative review.

Stale Bread and Rolls.

Eddie Eskesen, thirteen years old, was arrested this morning for stealing bread and rolls from George Voehl's bakeshop. He gave the names of Edward Lunger, Edward Petersen, colored, and "Bucky" Day as his accomplices. They are all less than fifteen.

MRS. DUKE FAILS TO STOP DIVORCE CASE.

In a Secret Hearing Court of Errors Declines to Grant a Stay of Proceedings.

Trenton, Jan. 6.—Behind closed doors in the Court of Errors and Appeals yesterday, arguments were heard on the motion of counsel for Mrs. James B. Duke to stay proceedings in the Court of Chancery pending an appeal from the decision that the New Jersey courts have no jurisdiction in the Duke divorce proceedings. At the conclusion of the hearing it was announced that the motion for a stay was refused. The taking of testimony in the divorce proceedings may now be continued in Chancery, and if the Errors Court finally decides that the Chancery Court erred in declaring Duke a resident of New Jersey such testimony will be null and void.

This is a defeat for Mrs. Duke, who sought to prevent the taking of testimony until the question of her husband's legal residence was finally decided.

To Try City Ownership.

A bill, although general in its provisions and applicable to any municipality in New Jersey, but directly in the interests of Newark, will, it is thought, be introduced in the next Legislature. It provides for the installation of an experimental lighting plant by the city and was drafted by City Counsel Joseph Coult, of Newark, at the suggestion of the Board of Works Commissioners. Some months ago expert electricians were engaged, and reported that the old pumping station at Belleville owned by Newark was available for such a purpose. The bill, as drawn by Mr. Coult, provides that any city having available site or having sufficient power to operate it, may construct a plant for experimental or permanent lighting purposes. The bill gives such cities the authority to issue bonds to cover the cost of such a plant.

—Advertise in The Daily Press.

ROADSTERS' CALENDAR.
Sun Rises 7:24 a. m.
Sun Sets 4:50 p. m.
Lanterns must be lighted 5:50 p. m.

THE DAILY PRESS.

THE WEATHER
Snow and decidedly colder tonight; Tuesday, fair.
Maximum, 34; minimum, 23; 24 hours ending at noon today. Ther. at noon, 34.

Established May 10, 1887. PLAINFIELD, NEW JERSEY, MONDAY, JANUARY 8, 1906. Two Cents a Copy—$5 a Year.

EVANGELISTIC SERVICES

Campaign For Souls is Started at Hope Chapel by Rev. G. R. Lunn.

THE INITIAL APPEAL

At Grace M. E. Church, the Rines Brothers Succeed in Convincing Many Which Is the Right Path.

The campaign for souls is on in earnest at several of the local churches and will continue all this week.

With large gatherings in attendance on each occasion, Rev. George R. Lunn, of Schenectady, N. Y., opened his series of evangelistic meetings at Hope chapel, yesterday. He spoke at the morning and night services and also before the Sunday-school and the Christian Endeavor Society. From the interest manifested his work is sure to accomplish good results. He will speak at the chapel every night until Saturday, special music being a feature at each meeting.

At the service last night the chapel was filled and the sermon by Mr. Lunn held the close attention of everyone. At its conclusion many stood up and asked for prayers and there was one conversion. His address was as follows:

"I read to you in the scripture reading tonight a verse which I have chosen as my text, the twenty-second verse of the nineteeth chapter of the Gospel according to St. John, the words of Pilate, "What I have written I have written." He said those words in reply to the demand of the Jews that he change the superscription which he had placed above the cross after the crucifixion. You remember that he had placed above the Christ the superscription "Jesus of Nazareth, King of the Jews." Now when the Jews read that sign they were highly indignant that Pilate should place above the cross such a statement concerning this man whom they had designated by every vile name possible, an impostor and a blasphemer, a man against whom they had spoken every evil word and thought every bitter thought. Not only that, but to have written it in three languages, Hebrew, Greek and Latin, was enough to arouse all the indignation of those who put our Lord to death. So they went to Pilate and told him it would have to be changed. They asked if he would not change it. They said, "Write not 'Jesus of Nazareth, King of the Jews.'". Pilate said, "What I have written, I have written. I will make no change. What I have done, I have done." Now, I want to give those words a much larger content and larger meaning than they had when they were spoken.

"I have simply chosen that verse as emphatic, 'What I have written, I have written.' I shall use the words as expressive of life's record. 'What I have written, I have written.' They could well be used as applying to the record that Pilate had made. What he had written, he had written. What he had done that day, he had done and made a record. But what a terrible record! With what a sting to his memory would return the words 'no fault.' For a man in the position of Pilate, a man of his intellectual acuteness, a man of such power, a man who was not easily influenced, a man who had all the power of judgment, well knew that he had an innocent man before him, as he himself said. Imagine with what remorse he would think of these days, and especially of this particular day. With what sharpness and with what sting there would recur the words, 'no fault.' 'No fault,' yet condemned. Why that sounds to us a terrible thing. 'No fault,' yet persecuted, 'no fault,' yet buffeted and insulted, 'no fault,' yet delivered to be crucified. A man in whom Pilate had found no occasion for crime, no guile, no fault! That was the record Pilate had written against himself for the pages of all succeeding ages. He was a craven, a coward.

"Now these words apply not only to Pilate, but they also apply to our own life. What I have written, I have written, and what you have written, you have written. We are all making a record, and we are making our own record. No one else is making it for us. The coloring of it is ours, the choosing of it is ours. Whether it will be a record of which we shall be ashamed or proud remains with us, not with anyone else. Never let that sinister thought take control of you, young man, or woman, that someone else or some condition makes you what you are. No one guides that hand but the inner self as you write your record, no one else, no condition forces the writing. It is that inner self that writes and is writing today your record, and has been writing. There will come a time, a time when we will be brought face to face with our record—what we have done, what we have accomplished, it may be in secret places—a time when the secrets of men shall be uncovered, nothing hiding us from the eternal light that penetrates all the darkness of our lives, and then we will be brought face to face with out biography, and as we read we will say 'never could I have made such a decision under those circumstances, never could I have acted in that manner, it is a mistake,' and lo and behold, there attached to that self-condemning document is your own signature, for you wrote it. It was not an arbitrary God seated somewhere in the heavens watching you as you did your sin and recording it against you. You are writing, and you are writing what? and I am writing what? My own record, and you see my signature attached, and not someone else's. You are making your own record, my dear friends, and I am making mine. We are writing fidelity or falsehood, honor or shame, nobility or selfishness, thoughts that inspire or thoughts that degrade. We are writing our own record, we are coloring it, choosing to suit ourselves. We are choosing just what we want to put in that picture, and if some of you could see the picture that you are making, with all its blots, with all its scars, you would want someone else to guide you and teach you how, that you might paint a picture of a beautiful life, a true life, a higher life.

"Now there are several things that I want to mention, one of them is in regard to this record. It will be complete. In every detail it will be given. Oftentimes we would be gald if we could remember only the good of our lives and put forever behind us the evil days and the evil actions, but not such is the life that we are living. There is no one here tonight, unless it be that innocent little girl yonder, none who have arrived at years of understanding, but can look back to a point in life where there is a 'blot on the escutheon.' Every detail will be given. Deeds of honor, deeds of shame, bright days, but also black days, misspent days, unimproved opportunities, responsibilities that you shunned, the burdens that you would not lift, the mercies that you would not exercise, the kindnesses that you would not show. It is all there. It has been written, not by another, but by yourself in every detail, and if we could but strike out the evil of that record and have it less complete, how much happier we would be. I think—I don't know whether you agree with we, but I think one of the saddest things ever penned are the words of Tennyson in 'Idyls of the King,' the pathetic situation wherein we find Guinever, repentant of her sin, but before her there comes the thought that forever more there must be stain, and she says: 'The days will grow to weeks, the weeks to months, the months will add themselves and make the years and the years will roll into the centuries, and mine shall ever be a name of shame.' If she could only wipe off the record of her life, the friendship with Launcelot. Know that those black days as well as the bright days, will be recorded, deeds of shame as well as deeds of honor. Complete, it will all be there, and you and I will face it.

"Now, for the most part, our life record is a commonplace one. It is a commonplace record. We are writing every day, the entries are being made, but the entries are commonplace. Days and weeks and months may flow by and nothing very important be entered in our record, and then there comes a special crisis moment, a crisis day, a crisis period, in which we are brought face to face with great questions, great problems, great duties, great responsibilities. I think an important entry is made when you choose your business that you are to follow. You make an important entry when you choose your friends. Friendship has such a tremendous influence over life that in choosing friends you make an important entry. There comes crises, these great questions, and the decision must be made. We stand face to face with it, the crisis point, we must decide and we do decide, and then, after making the decision we repeat in joy or in sorrow, "What I have written I have written." Now I know that the most important entry that Pilate ever made in his record was when he stood face to face with Jesus Christ. He recognized the power of that personality. He knew that he looked into eyes that were not only kind but just and pure. He knew he was looking upon a man who had no pretensions to an earthly kingdom. He knew he was looking upon a man seeking to uplift the hearts of men. He makes his excuse that men were clamoring for Christ's death. Evil always hates goodness, darkness always hates the light. They are clamoring for his death. Then comes

(Continued on Page 2.)

ALREADY BEARING FRUIT

FIRMLY AGAINST COURT

Former Sheriff Coriell, Replying to District Court Article, States His Position.

OTHER THINGS FIRST

City Needs a New School, Firehouse, Arclights and Improvements of that Character More than a District Court.

Former Sheriff B. Frank Coriell, one of the committee of two appointed by the Board of Trade to investigate the cost of a district court, gave out a statement this morning regarding his estimate of the expenditure at the last Board meeting. The ex-sheriff estimated that $5,000 a year would be the probable cost of the court, and two days later a lawyer, who is interested in the court,, showed. through The Daily Press, that the cost would not be likely to go beyond $2,500.

Mr. Coriell's statement in reply to the lawyer's calculations included a vigorous reaffirmation of his opposition to the court. He said he wanted to see a new fire house, a new school, more policemen and arc lights on Front street before a district court.

"It is very seldom that I answer newspaper articles," said Mr. Coriell, "but the one in your paper on the sixth, I presume from some young lawyer who does not make his name known, has attacked me because of some remarks I made at the meeting of the Board of Trade. The question of the district court was brought up at that meeting by the president. None of us at that time had investigated the matter. I merely stated that the Legislative Manual of 1904 gave the salaries of district court judges at from $2,500 to $3,000 a year, and that the expenses of a clerk and the hiring of a proper hall, and furnishing the same, would make the cost of a district court at from $4,000 to $5,000 a year. Mr. Smith and myself were appointed a committee to investigate the matter and report at the next meeting of the Board, and at that time I think we will be prepared to make our report.

"I have no doubt that our young friend is correct in regard to the salary of a judge under the Law of 1905, wherein he states that it would be $1,200 for the judge, and $600 for the clerk; but, even at that, I am satisfied that the expenses of running a district court at Plainfield would still be considerable over $2,500 a year. We all know that under the new law in regard to taxation, the city will be limited to a certain per cent. We have, or are about to bond the city for the new High School building. We shall have to make arrangements for the paying or the interest on the same, and the reducing of those bonds yearly. The Common Council also has received a petition from the residents of the West End part of our city for the location of a new school house in that section. The chief of the fire department, in his annual report, says that we should have a new fire house in the eastern part of the city for the proper protection of property. The chief of police in his annual report has also asked for more men to properly protect our homes. Front street, from Central avenue to Watchung avenue, and Park avenue, from Front street to Fourth street, should be paved with permanent pavement. The business part of our city should be lighted with arc lights, so that any one passing through the streets at night, after the sores are closed, would not have to grope in the dark.

"For my own part, I say, let us maintain the high educational facilities for which Plainfield is known. Let us have good police and fire protection, so that our homes may be protected. Let us have permanent improved, and well lighted streets in the business centre of our city. When these things have been accomplished, then, I think, it will be time to take up the district court matter; for at present, as I have said before, I see no earthly reason for a district court in Plainfield, when the small number of litigants that would use the same can be accommodated at our county seat, where a district court is already established."

Parish Meeting.

The congregation of the Crescent Avenue Presbyterian church will meet on Monday night, January 15, at 8 o'clock, for the purpose of determining the number of trustees of the church and electing such trustees. It will also choose a treasurer of the church.

Jacob Goodmeyer Dead.

Jacob Goodmeyer, for many years a well known character in the West End, died at Muhlenberg Hospital yesterday morning, aged sixty-six years. The funeral will be held from St. Mary's church tomorrow morning at 8 o'clock.

PLAINFIELDER SHOOTS AT MEN WHO ATTACKED HIM

AFTERWARD ARRESTED FOR CARRYING PISTOL WITHOUT A LICENSE.

Attacked by two striking ironworkers who had followed him for several blocks, Frank Neal, of West Front street, this city, drew a pistol and fired two shots at his assailants at Third avenue and Thirty-eighth street, New York, Saturday noon. Neither bullet took effect but the two men beat a hasty retreat. Policeman Landers, who had heard the shots and hurried up, arrested Neal, taking him to the East Twenty-Second station on a charge of carrying a pistol without a license. He gave bail for appearance later.

Neal has been employed for the past few weeks by Post & McCord, a big constructing firm, against which the New York Ironworkers' Union has instituted a strike. He secured the position after the men had gone out and was looked upon by them as a "strike breaker." He left a building in course of erection at Sixth avenue and Twenty-fifth street on his way to lunch, Saturday, when two of the strikers followed him. At Third avenue they sprang upon him and knocked him down but Neal regained his feet and drew his pistol, a small affair which he has carried for years. It probably saved him from a severe beating if not fatal injury.

CAPTURED CRAPSTER SHIVERS IN COURT.

Says Cold and Not Scare Brought on the Wriggles.

Charles Philpot, seventeen years old, and Charles Leonard, twenty years old, both white, arrested by Patrolman Higgins yesterday afternoon for shooting craps at Plainfield avenue and Second street, were arraigned in the city court this morning. The cop testified to having seen money pass between the youths.

"I was only borrying a nickel," explained Leonard in court. "The game was for fun, there wasn't any money in it."

Leonard's voice shook and he shivered as if he was in the last stake of a very blue funk.

"You seem to have lost your nerve over it," said the judge.

"N-n-no," chattered Leonard, "it's cold."

The magistrate suspended sentence because the crapsters had been in the station house since 2 o'clock yesterday afternoon.

Frank Johnson, colored, charged with beating his wife, was released on his agreement to stay away from the woman and leave town. Mrs. Johnson said her husband gave nothing toward her support. They have been married four months.

George McEnetree, charged with drunkenness, was fined $3.

TAYLOR NEAR DEATH AGAIN.

Man Who Had Serious Attack of Hiccoughs Has Another Seizure.

Harry Taylor, of East Fifth street, was operated on for appendicitis at Muhlenberg Hospital yesterday, and his condition is serious. The case was complicated this morning by a persistent attack of hiccoughs, and the doctors are working hard to save his life.

A year ago Taylor was seized with an attack of hiccoughs that lasted ten days. He was nearly killed by the seizure then, and his condition attracted atention from doctors and layment all over the East.

Fourth Dinner-Dance.

There was a fair attendance at the fourth of the series of dinner-dances held at the Casino on Saturday night under the auspices of the Plainfield Country Club, and those present had the usual good time. Several had dinner in the restaurant, and the evening was divided up between dancing, bowling, billiards and bridge. The fifth dinner-dance will be held Saturday night, January 20.

Tendered Him a Surprise Party.

Edward Krausse, of Vine street, was tendered a surprise party by twenty-five of his friends Saturday night. Dancing, singing and instrumental music were features of the gathering, and William Newmiller favored with several vocal solos. Guests were present from New York, Newark and Dunellen as well as the city and borough.

Appointment Confirmed.

The appointment of Hon. Alvah A. Clark as counsel to defend Rev. James Watson, the colored preacher from North Plainfield, indicted for the murder of James Christopher, also colored, was confirmed by Justice Garretson in the Somerset County Court this morning.

—White Label canned goods stand at the head of all other brands in the market. Nobody questions their superiority. The place to get them is at Neuman Brothers'.

C. A. LEVERIDGE IS DEAD

Paralysis and Heart Trouble Carry Off a Venerable Citizen After a Long Illness.

A FORMER FREEHOLDER

Member of Asbestos Club—Organizer of the Westfield M. E. Church—Son of Distingnished Lawyer.

Cornelius Alexander Leveridge, a well-known man about the city and a man of means, died Saturday at his home in West Front street. Paralysis, grip and heart trouble were the cause of his end. About a year ago he suffered a stroke of paralysis, and he was attacked again on Thursday.

Mr. Leveridge was born in Cherry street, New York, April 30, 1829. His father, the late John Leveridge, was one of the leading lawyers in New York many years ago, and was one of the founders and a president of the Chatham National Bank in that city. Mr. Leveridge moved to Westfield at the age of nineteen years and resided there for twenty-five years. Then he settled in Cranford. Ten years ago he removed to this city.

Mr. Leveridge was greatly interested in geneology. Among other writings he was the author of a valuable history of Middlesex and Union counties together with sketches of their most prominent citizens. He wrote under the nom de plume of "Historicus." Early in life he became interested in the collection of coins and he secured valuable specimens, which he afterward sold to P. T. Barnum for $,3000.

In 1848, while living at Westfield, Mr. Leveridge joined the First M. E. church, of this city, at that time the nearest church of that denomination to his home. Later he assisted in organizing an M. E. church at Westfield. Rev. Dr. G. H. Whitney, of this city, preached the first sermon to the newly-formed organization.

For a number of years he was a member of the Union County Board of Freeholders and was also a prominent member of the Asbestos Club and attended a session of the latter organization as late as Wednesday last, when he talked over old times and of the many members of the club who have died within the past few years. He was of a social and genial disposition and had the happy faculty of making friends.

He is survived by two brothers, Benjamin C. Leveridge, a New York lawyer, and Albert Leveridge, of Elizabeth; also a sister-in-law, Mrs. Isabelle Miller, with whom he lived. His wife died about three years ago in this city.

The funeral services will be held from the late home tomorrow morning at 10 o'clock, Rev. Dr. G. H. Whitney officiating, Mr. Leveridge having expressed a wish for the venerable clergyman to officiate at his obsequies. The interment will be in Fairview cemetery, Westfield, where Rev. A. C. McCrea, pastor of the First M. E. church, will conduct a brief service.

A WEDDING CELEBRATION.

Mr. and Mrs. Luther Matthews Observe Their 18th Anniversary.

Mr. and Mrs. Luther Matthews, of West Fourth street and Spooner avenue, celebrated the eighteenth anniversary of their wedding on Saturday night, when a large number of guests was present from Newark, Dover, Bound Brook, Dunellen and this city. The home was appropriately decorated for the occasion and there were many pleasant features. Part of the evening was spent playing "Flinch," Mrs. Harry Gardner, of this city, winning the prize.

Mr. and Mrs. Matthews received a large collection of useful gifts. Among the out of town guests were Mr. and Mrs. Cure, of Dunellen; Mr. and Mrs. McCall, the Misses Minnie and Dora McCall; Mrs. James and Mr. and Mrs. Brooks, of Newark; Miss Lizzie Duckworth, Miss Mamie Duckworth, Mrs. Chamberlain, Miss Flossie Chamberlain and Miss Minnie Chamberlain, of Dover.

Her Seventh Anniversary.

Erma Gordon Dobbins, daughter of Mr. and Mrs. Walter C. Dobbins, of West End avenue, celebrated the seventh anniversary of her birthday on Saturday and in the afternoon she entertained a number of her young friends. The little folks played games of all kinds, including a peanut hunt which afforded great fun for all. Later refreshments were served. The young hostess received several pretty and useful gifts as reminders of the happy event.

Mayor's Message Tonight.

An adjourned meeting of the Common Council will be held tonight, when among other things the Mayor's message will be received.

—O'Reilly's dancing class meets Wednesday nights. Ladies 15 cents. *

COMMUNION SUNDAY AT MANY CHURCHES

MEMBERSHIP INCREASED IN SEVERAL OF THE LOCAL CONGREGATIONS.

At the communion services held at the First Presbyterian church yesterday morning two new members were received by letter and one on confession.

Communion services were held at the Park Avenue Baptist church yesterday morning, also at the Congregational church, but no members were received.

Communion services were held at the Crescent Avenue Presbyterian church yesterday morning. Twenty new members were received, seven on confession and thirteen by letter from other churches.

Twelve persons were received into the membership of the First M. E. church yesterday morning, five from probation into full membership and seven by letter. Those received from probation were Miss Grace B. Martin, Albert I. Coddington, Miss Blanche Beekman, Miss Effie Beekman and Miss Margaret C. Nash. Those received by letter were Mr. and Mrs. Charles Squires, of Bayonne; Miss Theressa A. Fisher, of Greenwich, N. Y.; Mrs. M. B. Lindzey, of Brooklyn; Herbert B. Smith, Miss Emma K. Cock and E. R. Leland, of Plainfield. William Pursell and Earl Humble were received on probation.

A WEEK OF PRAYER AT TRINITY REFORMED.

Rev. Dr. Schenck in Charge—Topics for the Week.

Special week of prayer services began at Trinity Reformed church last night and will continue every night excepting Saturday. Rev. Dr. Cornelius Schenck, pastor, is in charge. The general topic for the week will be "Prayer for a genuine revival through the power of God's spirit."

The special subject for tonight will be "Prayer for a Revival of Individual Christians"—believers purified and quickened. For the other nights the topics will be these:

Tuesday, "Prayer for a revival of the churches;" Wednesday, "Prayer for a revival that shall reach the unsaved;" Thursday, "Prayer for a revival which shall save society;" Friday, "Prayer for a revival which shall inspire in each renewed soul a holy passion for the complete evangelization of the world and which shall hasten the coming of the Kingdom of God on earth."

DEEGAN LOSES HIS HEART TO A SCOTCH PLAINS BELLE.

Plainfield's Twirler to Become a Benedict this Week.

"Willie" Deegan, a baseball idol, will be married sometime this week to Mrs. Emma Coombs, of Scotch Plains. The wedding will take place at St. Joseph's church. Father Miller will perform the ceremony. For reasons known only to "Willie" and his bride-to-be the exact date for the event is kept a secret.

Mr. Deegan attributes the direct cause of losing his heart to Manager Philip Daab, who brought him to Plainfield last season, where he was largely instrumental in winning the Union county championship. The future Mrs. Deegan owns the old Scotch Plains Hotel, where she and her husband will reside. Mrs. Coombs is reputed to be very wealthy.

Mrs. Eliza Snediker Dead.

Mrs. Eliza Snediker, a former resident of this city, died at her home in Bayonne Saturday. She was in her ninety-third year and leaves one son-in-law, David Linbarger, formerly of this city, but now of New Brunswick, and three grandsons, William Van Voorhees, of Denver, Col.; Dr. Frank Lee, of Red Bank, and Clarence Linbarger, of Bayonne. The funeral will be held from her late home tomorrow afternoon and interment will be made in Hillside cemetery, this city.

Flomerfelt Trial Again Adjourned.

Because of the illness of Mrs. Ida Cramer, sister of the defendant and wife of the man who was killed, the Flomerfelt trial, scheduled for the Somerset court today, was again put overr. The new date set was April 23. The murder occurred in December, 1904, and Flomerfelt was once tried, but the jury disagreed.

In the Borough Court.

Mayor Smalley had two offenders before him at this morning's session of the boruogh court. Louie Barbier, arrested yesterday by Special Marshal Dooley for drunkenness and disorderly conduct, was fined $3, and Antone Redd, charged with disorderly conduct, was given twenty-seven days at Somerville.

Reception to Bride and Groom.

Rev. and Mrs. George B. Shaw have announced a reception to be held at the parsonage on Central avenue Thursday night in honor of Mr. and Mrs. Orra S. Rogers, who were recently married at Lockport, N. Y.

PASTOR ENDS 2ND YEAR

Rev. Mr. Finn Preaches Anniversary Sermon at Park Avenue Baptist Church.

A SPECIAL SERMON

"The Divine and Human Element in Church Work" His Theme—The Struggle and Victory.

The second anniversary of the pastorate of Rev. A. E. Finn was appropriately observed at the Park Avenue Baptist church, yesterday, when at the morning service the pastor delivered a sermon of unusual interest on the subject of "The Divine and Human Element in Church Work," taken from Exodus 17:11-12: "And it came to pass, when Moses held up his hand, that Israel prevailed: and when he let down his hand, Amalek prevailed.

"But Moses' hands were heavy; and they took a stone, and put it under him, and he sat therein; and Aaron and Hur stayed up his hands, the one on the one side, and the other on the other side; and his hands were steady until the going down of the sun."

Mr. Finn said in part:

"An intimate friend of Browning and Tennyson tells us of a most touching incident in their intercourse. One day when they were in an intimate mood for revelation Browning said, 'When I am at my best my strongest desire is to leave the world a little better than I found it.' To which Tennyson replied: 'Well, when I am at my best my desire is for a clearer vision of God.' We believe that these were the aspirations of these two great poets and we cannot help but feel that these desires exist in the hearts and minds of many noble people. We cannot make the world better without a clearer vision of God' and we cannot help but make the world better when we have the beatific vision. The transfiguration experience better fits us for the work that awaits us at the foot of the mountain.

"As we begin today our third year together in service for God I do not believe I could express the united sentiment of this people better than in these words. In our work together as pastor and people; in our worship, praise and prayer our only aim has been to get a clearer vision of God and bless the world. In this aim we have felt the impulse and inspiration of the divine element and the devotion, consecration and limitations of the human element. Note then our theme: 'The Divine and Human Element in Church Work.'

"The Israelites begin their march from the Red Sea to Mount Sinai, the Amalekites stop them and prevent their progress. Joshua leads the young men of Israel to the fight, a hot and bloody battle begins in the valley of Rephidim. While the battle is going on Moses, Aaron and Hur go to the top of the hill to plead with God for the success of Israel's arms thus we have the combination of the divine and human element in the overthrow of Israel's enemy.

"It is the combination of the divine and human element that brings success in church work. This co-operation has been apparent in every department of our work during the past year; there has been a mustering of the physical, mental and financial forces of our church; there has been much calling upon God for spiritual strength and the combination of these forces has brought us to the position we hold today.

"The Amelekites were not overcome without a great struggle. The fight against sin is real, the adversary cannot be overcome without an intense conflict. Joshua in the field with his united forces fighting the battles of Israel fitly represents the personal work neede in the church of Jesus Christ. Moses in the Mount indicates the prevailing prayer needed without which success cannot be attained. Aaron and Hur assisting Moses to prevail in prayer clearly teaches us that it is the united prevailing prayer of God's people that brings success in life's fierce conflict. I glory in the personal work and united prevailing prayer of this people because it has brought honor to Jesus Christ whose we are and whom we serve.

"The story clearly indicates that the victory could not have been gained without the divine element. Work for God is noble; it becomes perplexing when we lose sight of the divine element. In what we undertake for God this year let us count our allies. —Think! God Almighty is your ally, and Jesus the Savious is your ally, and the Holy Spirit is your ally, and God's providences are your allies, and God's promises are your allies, and the memories of past deliverances are your allies. 'They that be with us are more than they that be with them.'"

A. E. FORCE & CO.

"THE WHITE STORE"

124-26-28 West Front St.

We wish to express our great appreciation for the way the Plainfield people turned out to our

Great Realization Sale

of the Hill & Shupp Stock last week and to make apologies for any lack of attention that may have occurred during the BIG RUSH, as we were unable to secure enough salespeople to properly serve the Throng that attended this Sale.

We will be better prepared this week to give everybody the right attention.

This Great Sale

will be CONTINUED all this week; each day odd lots of Merchandise will be thrown out from all departments at

25c, 50c, 75c on the Dollar.

If you have not yet attended this SALE, COME TOMORROW and every day as long as it lasts. It is our loss and your gain.

There are NINE LARGE TABLES in the main aisle loaded with bargains at only a fraction of former prices.

1c	2c&3c	5c&7c	10c	12½c	15c	19c	25c
worth to 10c	worth to 15c	worth to 25c	worth to 50c	worth to 65c	worth to 75c	worth to 85c	worth to $1.00

THE DAILY PRESS may be obtained from the following Newsdealers and Agents, 40c. a week.

CITY.

Union News Co.	R. R. Station
J. M. Harper	411 Park Ave.
E. A. Laing	149 W. Front St.
A. D. Mallinson	Fourth and Liberty Sts.
Trolley Waiting Room	Watchung Ave.
M. Estil	111 Park Ave.
W. E. Mattison	85 Somerset St.
Debele & Stahl	113 Somerset St.
Geo. Scribner	321 Watchung Ave.
T. A. Garthwaite	212 Watchung Ave.
A. Anderson	West Third St. and Lee Pl.

SUBURBAN.

Dunellen	B. Siriski
New Market	R. Burdick
Bound Brook	Union News Co.
Somerville	Jacob Gernert
Westfield	C. F. Wittke, A. E. Snyder
Westfield	Harold Major
Scotch Plains	Chas. Elliott
South Plainfield	Herber Cubberley
Fanwood	Chas. Elliott
Netherwood	J. Kiley

NEWS IN THE SUBURBS.

DUNELLEN AND VICINITY

The union week of prayer services of the Methodist and Presbyterian congregations began in the Methodist church last night. Rev. W. W. Casselberry, of the Presbyterian church, preached. There was a large congregation. The meetings will continue in the Methodist Episcopal church tonight, tomorrow night, and Wednesday night, and after that until their close Sunday night, in the Presbyterian church. They will end with a communion service.

Friends of Col. D. C. Pavey, a former resident here, have learned that Mrs. Pavey has just been operated upon successfully at Rome, N. Y., for the removal of a growth on her head. She is relieved of much pain.

Elders William Hamilton and William Brown and Deacon Lewis Schneider were installed at the morning service of the Presbyterian church yesterday. They were elected for three years.

Commissioner of Appeals George F. Giles has been detained at home by grip. His illness prevented his being sworn into office New Year's day and he will take the oath at a later date.

Fred Dayton is one of the members of the Newark News Company's team which has entered into the five-man team bowling tournament, recently started in Newark.

Irving Mundy has started to work in R. L. Pierce's store, in succession to John Nelson, who has entered on his duties as laboratory assistant at Rutgers College.

Mr. and Mrs. Schroen, of Bangor, Pa., the parents of Mrs. S. B. Merkel, have returned home after a visit to their daughter.

C. E. Rogers is enjoying life with the prime cuts from a 254-pound pig which C. T. Rogers killed for him last week.

George Huff has recovered from the lameness resulting from the recent straining of a ligament in his foot.

Esther Thornton is suffering from an attack of whooping cough, caught from her brother, Harry.

Mr. and Mrs. F. P. Vail will go to California this week to spend three or four months.

Leroy Miller has returned to his home in Tarrytown after a visit to O. M. Hetfield.

Raymond Whitford has become a student at the Plainfield Business College.

The township's financial statement for 1905 is being prepared for publication.

Miss Gladys Harrison is recovering from an attack of remittent fever.

Benjamin Carpenter spent yesterday in Plainfield with friends.

Mrs. J. N. Apgar has been ill during the past week.

Mrs. Alex Herlich is recovering from her illness.

PLAINS AND FANWOOD.

The new firm of Hollingsworth & Darby are up against a miniature strike. A number of the Italians employed at the mill demanded an increase in pay Saturday morning; the firm refused and at noon the strikers walked out. One of the strikers when interview as to what grievances the men had said "Morra demona or no worka." The firm will have no difficulty in filling the strikers' places, so the strike will hardly cause any serious disturbance in the labor world.

The monthly consecration meeting of the B. Y. P. U. was held last night in the parlors of the church. "How Finding Christ Changes the Life," was the topic of the meeting.

Several of the owners of fast horses here have been arguing over the respective speed of their animals until it looks as though a race might be arranged at an early date.

The weekly meeting of the Epworth League was held as usual last night in the class rooms of the church.

Mrs. William R. Buckley, of South avenue, has been quite ill at her home for the past two weeks.

W. S. Rapp has been visiting relatives and friends at Albany over the holidays.

William Hockey, of Union avenue, entertained friends from Newark over Sunday.

The regular monthly communion was held yesterday at the Baptist church.

SOUTH PLAINFIELD.

Prayer meetings will be held in the lecture room of the Baptist church Tuesday and Thursday evenings at 7:30 and on Wednesday and Friday afternoons at 3 o'clock. All are earnestly invited to attend.

The Christian Endeavor Society prayer meeting was led last night by Miss Nellie Manning. The attendance was good.

The children of Samuel Pyatt are confined to the house with scarletina. There are several cases in town.

Violet Rafferty is spending the winter with her friend, Margaret Randolph.

Antone Philips will conduct a store in the front part of his house.

John Linaberry served as baggagemaster Saturday.

CHRISTIAN FIELD.

The recent entertainment given at the Congregational church for the benefit of the music fund netted $90.

There will be an official board meeting of the First M. E. church in Vincent chapel Wednesday night, following the prayer meeting.

J. Henry Crane and N. Douglass Drake succeed O. B. Leonard in the work of attending to the weekly bulletin issued by the First Baptist church.

The Men's Club of the First Baptist church will meet tonight and be entertained by Roland Reeder. It will be a "ladies' night," and all the women of the church and congregation will be welcome.

Rev. C. C. Luther, evangelist, will continue the meetings at Faith chapel every afternoon and evening this week. The afternoon meetings will be for the mothers and children and in the evening for everybody.

Mr. and Mrs. Martin I. Cooley, of Rockview terrace, have gone South for a part of the winter.

Mr. and Mrs. James F. Parker have returned to their home on Grove street after an absence of several months.

"D-lighto"

THE DESSERT MAKER

Formerly Known as "Dessert-O"

"D-lighto" At All Grocers, 10 cts.

THE GREAT TWELVE ACRE STORE Located in the heart of Newark.

THE TWELVE-ACRE STORE.

Hahne & Co.

Broad, New and Halsey Sts., Newark, N. J.

QUALITY BETTER or PRICE LOWER than in N. Y. with Choice as Great.

WITCHERY O' WHITE.

The Hahne & Co. White Sale, proudly marching at the head of the procession, enters its third big week with added features in every division of the great store where white goods are sold. The newest Wash Fabrics, the best of Bed Sheets and Pillow Cases and the finest of Undermuslins are being sold here more cheaply than anywhere you know of. Especially good news today of

Daintiest of Undermuslins

In Attractive Combination Lots.

IN THE MAZE of "White Sale" advertising don't be blinded to these salient facts. No store in Newark or New York has superior facilities for getting the very best muslin underwear made. No store shows these garments to better advantage, in pleasanter surroundings, in more privacy. No store can sell at lower prices than this one.

COMBINATION LOT 1.

49c each.

Including Gowns of various styles, embroidery, lace and insertion trimmings. Drawers—Cambric and muslin, hemstitched embroidery and lace ruffles. Skirts—Ombrelle style, with cluster tucking. Short Skirts—Hemstitched tucks and lace trimmed. Corset Covers—In endless variety, lace and ribbon trimmed. Chemise—Nainsook, embroidery trimmed.

COMBINATION LOT 2.

95c each.

This lot includes garments made of fine cambric, muslin and nainsook. Drawers—Blind and open-work embroidery and lace trimmed ruffles. Skirt Chemise—Yokes of dotted Val. lace insertions, embroidery and ribbon. Gowns—Empire, V, high and chemise styles, several insertions, dainty edgings and ribbons. Skirts—Very deep flounce, ombrelle style; large, small, cluster and space tucking. Corset Covers—With effective laces and embroideries.

COMBINATION LOT 3.

1.39 each.

Chemise and Skirt Chemise—Lace insertion and embroidery yokes, ribbon finishing. Gowns—In the latest styles, with dainty embroidery insertion, broad beading, ribbon run, many styles lace trimmed. Drawers—With ombrelle ruffle, pretty embroideries, lace and insertion. Corset Covers—Full French styles, with torchon and Val. lace edgings and insertions. Skirts—Double hemstitched ruffle, also embroidery and lace trimmed.

Parlor Suits in a 3-Day Sale.

A Feature of January Furniture Selling.

There is on our great two-acre furniture floor the most diversified collection of Parlor Suits to be seen in any furniture store in this country. Fully 200 styles, embracing every imaginable shape, all sorts of woods and upholsteries and many finishes—parlor suits for the palace and those that beautify the workingman's home.

From this extensive aggregation we have selected a number of fine Parlor Suits which we will offer for three days only at prices so far below their worth as to be positively sensational.

We strongly advise everyone having use for a good parlor suit to see these and secure one before they are snapped up.

$145.00 5-piece Parlor Suit, elaborately carved frames, upholstered in gobelin tapestry. This suit is exceptionally well made and upholstered,
Three Days' Price, 89.50.

$135.00 5-piece Parlor Suit, upholstered in silk damask. The frames are finished in mahogany and beautifully carved and polished,
Three Days' Price, 90.00.

$81.00 5-piece Parlor Suit, plain and simple, but beautifully made, full spring seats, covered in silk damask,
Three Days' Price, 54.00.

$192.00 2-piece Mahogany Suit, for the living room, reproduced from the 17th century period. The frames are veneered with the finest crotch mahogany,
Three Days' Price, 128.00.

$95.00 5-piece Parlor Suit, solid and substantial frame, finished in mahogany, full spring seats, upholstered in tapestry,
Three Days' Price, 64.00.

$176.00 Solid Mahogany Suit, Old English style. The frames are massive and beautifully carved, upholstered in silk gobelin tapestry,
Three Days' Price, 118.00.

$50.00 5-piece Parlor Suit, strong and durable, full spring seats, upholstered in tapestry,
Three Days' Price, 33.50.

$97.00 3-piece Solid Mahogany French Reception Suit, upholstered in silk damask. The frames are elaborately carved and exceptionally pretty,
Three Days' Price, 65.00.

$96.00 3-piece Dutch Marqueterie Inlaid Parlor Suit, beautiful design, light French legs, with carved claw feet,
Three Days' Price, 65.00.

$124.00 3-piece Reception Suit, upholstered in embossed velour, reproduced from Louis XIV. style,
Three Days' Price, 83.00.

$89.75 3-piece Library or Living Room Suit, high backs, each piece beautifully made and upholstered—a suit of exceptional value,
Three Days' Price, 60.00.

$185.00 3-piece Overstuffed Suit, full spring backs and seats, the best materials used in construction, covered with silk damask,
Three Days' Price, 124.00.

$75.00 3-piece Reception Suit, upholstered in Verona velour, beautifully carved backs, highly polished,
Three Days' Price, 50.00.

Hahne & Co., Broad and New Sts., Newark.

I. H. BOEHM

109-111-113 W. FRONT ST. 126 PARK AVE. Tel. 688-J

Mid Winter Bargains.

Special values in Ladies' and Children's Furs. We are offering the balance of our stock of Furs at greatly reduced prices. This is the opportunity to purchase a Fur Collar and Muff or a set of Children's Furs at money saving prices.

Black Coney Collars, extra value, at	75c
Black Coney Collars, extra fine value for the money	1.25
Imitation Mink Collars, special value at	1.98
Imitation Mink Collars, extra long length, special	3.49
Imitation Sable Collars, extra long length, special	3.49
Isabella Fox Collars, extra long, special	5.75
Imitation Sable Collars, extra long, extra good value at	8.75
Isabella Fox Collars, extra long, special value at	10.00
Isabella Fox Collars, extra long, with cape effect	12.50

Special values in Children's Furs at greatly reduced prices.

PUTNAM & DEGRAW.

Men's heavy Gloves and Mittens. Men's Sweaters and Overshirts. Underwear for Men, Women and Children. Special prices on side and back combs.

WALSH'S CANDY SPECIALS

Are of daily interest to Newarkers and visiting shoppers.

Watch our windows. For the holidays. Candy Mixtures for the table from 15c a lb up Snapping Costume and Decorating Mottoes in all styles and colors from 3c a dozen up containing, besides caps and mottoes, toys, jewels and musical instruments, 25c doz. up

NEW LOT OF NEW YEAR FAVORS.

157 Market St. 671 Broad St. } Newark, N.J

MARCHANT BROS

191 North Ave.

PLAINFIELD MILK & CREAM CO

Your Holiday Desserts.

The finest quality of Milk, Cream, Butter and Eggs for your Holiday Desserts is assured when you purchase of Marchant Bros.

"Our Wagons Everywhere"

Ready to Serve YOU.

A CARD.

N. Fussetta, an expert barber from New York, has opened an up-to-date and sanitary barber shop at 432 Watchung avenue. One of the best in the State. Specialist for all styles of fashionable hair cutting and beard trimming. Vibratory electrical massage, and scalp treatment. 9 27 tf

I can sell you as good Insurance as any others. Nineteen years with Metropolitan

JOHN MANLEY,

Insurance Agt. 321 Park Avenue.

SECOND-HAND MEN'S CLOTHING

bought. Good prices given. Postal or note receives prompt attention.

I. RICHARD, 7 Somerset St.

SERVICES BEARING FRUIT

(Continued From Page 1.)

the insidious suggestion that this man wants to be king and is therefore an enemy to Caesar and to retain his friendship with Caesar, Pilate condemns the Christ. To Pilate a king was a man who had a purple robe and who sat on a magnificent throne, over whom there was a great canopy and in his hands there was an ivory scepter. Thank God, there are ivory scepters and royal robes and great canopies to cover some kings, for you would never suspect they were kings unless you saw them in that situation. But there stood before Pilate the man whom he knew to be a king, a king over the hearts of men, striving to persuade them toward heavenly things.

"And when he stood before that being, that Christ, he saw the higher life and he refused to follow it, and to see a higher thing and refuse to follow it is sin. It is not simply the commission of some great offense, but it is to see a higher duty and choose a lower. Some of you may never have been guilty of some great and heinous offense. You may have, you may not, but how few of us realize that when once we have seen the higher and choose the lower we ignore thereby the highest principle of our being. We have dishonored ourselves. We have been untrue to God. When Pilate stood face to face with Christ it was the supreme moment and he registered his decision against Him. Here was a man recognized as a prophet and known as a prophet. No one dreamed of the power that that life would exert throughout the ages that were to come. No one dreamed that, no one, not even the disciples could see in that man a reflection of the very heart of God. No one dreamed that there trod upon the earth in that human tabernacle the very Infinite One. He stood there as a great prophet, and Pilate knew it, but precedent and custom and friendship and ambition and all things urged him to choose the fleeting, the transitory, the fatal, and he made his decision and chose darkness when the light was visible. He chose falsehood while has was playing with truth, asking the one who was true, what is truth, and he made his record. What I have written I have written.

"Not only will the record be complete, but that record, dear friends, is inevitable. I know how foolish some of you are. You are so foolish as to imagine that you can dodge a moral issue. Well, you are simply mad if you think you can. You do not dodge, you cannot dodge. When the moral issue is presented the decision is made in your own heart. These decisions are not outward, they are inward and you register your decision, you cannot escape it, and every time this highest is presented and you go on living a life that is less holy than the life that you see, and strive not to follow that light as you can see it, you have registered your decision against the highest and therefore committed a grievous sin. Moral issues cannot be escaped. The writing is inevitable You can choose the manner of your actions, but act you must. You may go out that vestibule, you may go on out into the street, but you act some way. You must and will. In every hour of life we act, we are writing and we are doing things, we must. So it is with the record we write every day, the entries are being made, you cannot escape, it is utterly fatal to attempt to escape. It is inevitable, you must write. What are you writing? You know. I do not know. God knows. And that brings the issue always where it should be dear friends, between yourself and God, not a church, —I have never tried to persuade men to give themselves to a church. I want a man to give himself to Christ. When once he is thoroughly and fully given himself to Christ then he is what the Christ is. The highest in your heart is Christ. When you choose the Highest you are chosing Christ. When you are following the Highest you are following Christ. You must choose constantly, day by day you write, every day. At the close of every day you could write it 'What I have done I have done.' It is inevitable. You have got to write, but you do not have to write evil. You have the choice in your own power of writing good or writing evil, of being faithful or being false, bowing down before honor and nobility and righteousness or becoming a craven and a coward and entering into shame. It is inevitable. You must write. How are you writing and what are you writing?

"Then another thought. It is unalterable. You think you can change it. You cannot change it. It is unalterable, absolutely. Not only has the record been inevitable, you must make it one way or the other, but to this day and to this hour it is unalterable, it cannot be changed. Cain could not bring back life to Abel. Ahab could not restore Naboth. Esau sold his birthright for a morsel of meat and then he could not find repentance though he sought it carefully and with tears. Judas betrayed his Lord and then would have given his right arm if he could have changed the verdict but he could not. He then went out and hanged himself. Peter denies his Lord thrice before men and then as he looked yonder at the judgment seat and caught the place of the Christ that he loved, there thrilled in his heart the sense that he was a coward and a traitor and he went out and wept bitterly, but his weeping could not atone. All

his weeping could not have rescued that Christ from the enemies. Ahab and Cain and Judas and Pilate might weep until their tears would make a river and it would be unavailing, absolutely. They made their record and it was unalterable. Now that is nature. That is like all the laws that you and I know. I want to know where there is any gospel, where there is any hope.

"I want to remind you of the pessimism of the Persian poet when he said 'The moving finger, etc.' That is pessimism, the death dealing pessimism of Omar Khayam. Then as it were, coming fresh from heaven's own throne the words "Though your sins be as scarlet, they shall be as white as snow, etc.' I do not know ing any way that I could even suggest an explanation. My brain is not big enough to understand it and there never has been a brain given among men that was big enough and great enough to even enter into the mystery, even enter into the mystery of the power of Christ to cleanse and lift a life and blot out all the past and leave it behind us. 'I have blotted out your sins and your transgressions. I have put them as far as the east is from the west.' I don't know how, all I know is that it can be done.. That Christ comes to us and says 'Come unto me' all ye who are sick with yourselves, sick with your sins, sick with your past 'and I will cast a garment over your iniquities and they shall be remembered no more, no more forever.' I never use, I very seldom use the word atonement for it is too big a word. We know nothing about it. Men formulate opinions about it, and they seem to know very definitely what it is. The lower intellectually they are the more definite and positive. They can tell you how this all comes about. They have a plan of salvation, step by step. I used to think I had a plan but that plan has long been broken up and all I know is—I can think a great deal—but all I know is that 'though my sins as mountains rise, etc.' 'There's a wideness in God's mercy like, etc.' There is something in forgiveness that is past finding out. All I know is that that Christ has done for me and for a multitude of others what He can do for you. It may not strike you. You may not be even serious enough to let it grip you. We stand at the beginning of another year and what will the year be to you? Will it be a year in which you will put forth heroic efforts to live the life that you know you ought to live and to exert the influence that you know you ought to exert, or will you look back a year hence and see that you have been baffled, that you have been beaten. Let God take your life and steady it and strengthen it and uplift it and ennoble it and make it what it ought to be.

"God grant that before we leave this church tonight every one of you here, those of you who have been in His service, enter into it with greater, greater love, greater consecration and that you, all of you, especially you young men, with all the power of your young manhood may give yourselves in allegiance to this Christ, the young man of Nazareth, and follow Him during this year so that when the final day of this year comes you can look back to this day as the day when you said 'I have determined to follow Jesus Christ' and write under it 'What I have written I have written, and nothing in heaven or earth shall change my resolve.' And if you write this the record of this day shall shine like the stars forever and ever and the power of your life will be multiplied a thousand fold, and whereas you might lead a commendable life for a time without making that resolution there will come a time when you will see how that your very nobility was weakness and that when the strain of life and the temptations of living come strongest then will you find how great is the need for 'a power outside ourselves that makes for righteousness' and that you want that power and that you need that power. What you have written you have written. I have preached a good many sermons during this past year. In addition to my regular Sunday preaching, if you put it together, I have preached the equivalent of three solid months every night. Why? Because I know there is one way and only one way by which these lives of ours may be redeemed and uplifted and strengthened and ennobled and made Christ like, and that is when we take all our past with its sins and faults and lay it down at the cross of Christ and simply say 'Thou Lamb of God I come, I come' and when you come thus, surrendering all and leaving the dead past, forgetting the things that are behind and reaching forward to the things that are before, then will you find what the Christ can do for you.

"God help you, every one of you, that this year may mean much to you, that it may mean many things in the way of blessing, but that above all it may mean this night the acceptance of Christ to bring purity into your hearts where there has been impurity, to bring nobility where there has been selfishnes, to bring honor where there has been shame. "Build thee more stately mansions oh my soul, as the swift seasons roll. Let each new mansion, nobler than the last, shut thee from heaven with a dome most vast, till thou at length art free, leaving thine outworn shell by life's unresting sea, and if this was the last word I should speak before standing face to face with Almighty God it would be the word of persuasion and the word of appeal that you might choose the highest, nothing less, that you might choose the Christ, catch the clue of life and live for Him. What I have written I have written. What I have done I have done."

Yesterday was a great day at Grace M. E. church, where the Rines Brothers, Canadian singing evangelists, are assisting the pastor, Rev. Dr. C. W. Parsons, in a series of special meetings. The earnest words and songs by the evangelists made a deep and abiding impression on large crowds at the morning, afternoon and night services. H. J. Rines arrived yesterday to join his brother for eight days following in pressing forward the Gospel campaign.

The preaching yesterday was practical, searching and impressive and the singing attractive, sweet and at times thrilling. At least from thirty-five to forty persons announced their intention and desire to lead a Christian life.

THE WANAMAKER STORE

The Second Week of Our Greatest

SALE OF WHITE

A week of extraordinary selling has expressed the public opinion of the values in this White Sale. A week of exhaustive comparison has proven that no such values are to be found elsewhere. It all goes to prove that the usual store, with usual methods of merchandising, cannot present a competitive movement to compare with the achievements produced by six months to a year of aggressive, intelligent effort of the combined organizations of the Wanamaker New York and Philadelphia Stores.

The public benefit of such vast, organized effort is very great; and the results are proving the universal enthusiasm in sharing the fine merchandise and the large economy.

Never Was There Braver Array of MUSLIN UNDERWEAR

Never before were the dainty and exquisite Hand-made and Hand-embroidered Garments from Paris sold at such little prices. Never before were the American-made Garments so worthy of comparison with those from France. Every garment in the sale is made with the same care as to muslins and nainsooks, trimmings, ample proportions and finish, as though it was to be sold in our regular stocks. Yet, notwithstanding the tremendous rise in the price of cottons during the past year, Wanamaker values are the greatest that we ever offered, and the garments the most desirable.

Details are necessarily brief. Be sure to see the superb Garments for Infants and Children; as well as the many special offerings today in Women's Waists, Silk Petticoats, Eiderdown Robes and Dressing Sacques—extraordinary values, every one.

WHITE WAISTS.

At $2.75—Of linen or madras; tailor-made, with plaited fronts.

At $3.50—Of batiste, with Valenciennes lace forming yoke, and front daintily embroidered; long sleeves.

At $4.50—Of batiste, with yoke of Valenciennes insertion and embroidery, and trimmed with Valenciennes lace; short sleeves.

At $6—Of batiste; yoke of imitation of baby Irish lace, and front plaited; short sleeves.

At $7.50—Of embroidered lawn; full front, trimmed with Valenciennes insertion; short trimmed sleeves.

At $9—Of lawn, with yoke of Valenciennes insertion, and trimmed with lace and medallions; long sleeves with detachable cuffs. Others up to **$34.**

Second floor, Tenth street.

MUSLIN UNDERWEAR.

Nightgowns of nainsook or cambric; high or low neck, trimmed with embroidery, Valenciennes lace and insertions, hemstitching and ribbon. At **$1.25 to $18.**

Drawers of nainsook, cambric or muslin; with ruffle of embroidery, or trimmed with lace and insertion, or plaits, hemstitching and ribbon. At **85c to $4.50.**

Chemises of nainsook or cambric; trimmed with embroidery and medallions, or lace and insertions, and ribbon; plain or trimmed skirt, **$1 to $5.**

Corset Covers of cambric or nainsook; V, square or round neck, trimmed with hemstitched plaits, embroidery, or lace and insertions, and ribbon; tight-fitting, or draw-string at waist. At **$1 to $6.**

Petticoats of cambric, lawn or nainsook; deep ruffle of hemstitching and plaits; or trimmed with embroidery, Valenciennes or torchon lace and insertions. At **$1.75 to $20.** Second floor.

Special offerings in the Basement:

EIDERDOWN ROBES

At $2.75—Of figured or plain eiderdown; full front and fitted back; collar and sleeves bound with satin; silk frogs and girdle.

DRESSING SACQUES.

At 50c—Of eiderdown, in solid colors of red, pink or light blue; full front and fitted back, finished with crochet edge.

SHORT PETTICOATS

At 50c—Of white flannelette, with hemstitched hem, or scalloped ruffle.

At 75c—Of white flannelette, with pink or blue silk fancy stitching.

At $1—Of white flannelette, embroidered in pink or blue, finished with scalloped edge.

NEW WAISTS

At $1.50, worth $2.25 to $2.75—Of madras or pique; tailor-made, with plaited front, and trimmed with pearl buttons.

MUSLIN UNDERWEAR

Petticoats of cambric; deep flounce of embroidery and hemstitched plaits, or trimmed with lace and insertion. **At 50c to $1.50.**

Nightgowns of nainsook or muslin; high or low neck, trimmed with lace, embroidery and insertion, or yoke of plaits, and hemstitched plaits. At **38c to $1.**

Drawers of nainsook, cambric or muslin; lawn ruffle of hemstitched plaits, or trimmed with lace or embroidery and insertions. At **25c to 75c.**

Chemises of cambric or nainsook; trimmed with hemstitched lawn ruffle; others with embroidery or lace; plain or trimmed skirts. At **25c to 85c.**

Corset Covers of nainsook or cambric; low or high neck, trimmed with embroidery, lace or hemstitched plaits; tight-fitting or draw-string at waist. At **35c to 85c.** Basement.

CHILDREN SHARE IN THE WHITE SALE.

The high light of careful critical judgment by which we chose all the White Sale garments was focused on this wonderful, under-price offering of Children's Beautiful Dresses and Underwear:

Petticoats at 85c to $3.

Children's and Girls' White Petticoats of muslin and cambric, with wide flounces of plaited lawn, or ruffle finished with lace or embroidery. Sizes for 2 to 16 years.

Drawers at 45c to $1.

Babies', Children's and Girls' Drawers of muslin, cambric and nainsook; embroidery or lace-trimmed; handmade buttonholes; continuous facings. Sizes for 2 to 18 years.

Nightgowns at 65c to $3.

Children's and Girls' Nightgowns of muslin, cambric and nainsook; low neck and bell sleeves, or high neck and long sleeves. Many hand-finished and copied from French models. Sizes for 2 to 18 years.

DRESSES.

At 65c to $5—Babies' Mother Hubbard Dresses of Sea Island nainsook or lawn, with hand-embroidered yokes, or trimmed with lace or embroidery. Sizes for 6 months to 2 years.

At $1.75 to $3.50—Babies' Hand-made Yoke and Bishop Dresses of fine nainsook, hand-embroidered, or with fine plaits and featherstitching. Sizes for 6 months to 2 years.

At $1.35 to $3—Babies' and Children's French Waist and Guimpe Dresses of lawn; yoke of embroidery insertions, with fitted bretelles or berthas; skirts, hemmed, or trimmed with ruffles. Sizes for 2 to 5 years.

Second floor, Fourth avenue.

And these to make keen, quick buying in the Basement Store:

Babies' White Dresses at **50c**, worth 65c.

Babies' Gingham Dresses at **50c**, worth $1.

Babies' Pillow Cases at **50c**, worth $1 to $1.50.

Children's Dresses at **$1 to $3.**

Children's and Girls' Guimpes at **50c** and **65c**, worth 75c and $1.

Children's and Girls' Petticoats and Nightgowns at **50c.**

Basement.

WOMEN'S SUITS, $25
Were $33 to $42.

A contradiction in economies—the small quantity makes the low price.

There are only seventy-five of these handsome tailor-made suits. If there were more the prices would be $33 to $42, as they deserve.

Some are in advance styles for Spring—but all the materials are in weights for Winter comfort.

There are jaunty Eton suits, velvet-trimmed, with box-plaited circular skirts. There are effective long coats, satin-lined, single or double-breasted.

But only seventy-five—there's a message in that.

$25, worth $33 to $42.

Second floor, Broadway.

SHEETS AND PILLOW CASES.

The selling of Sheets and Pillow Cases in this year's White Sale has been tremendous so far—which is simply an indication of the good judgment of housekeepers in general. Only standard makes are represented. And the distinct savings will mount up considerably in a purchase of any quantity.

Sheets.

54x90 in., 58c 90x 90 in., 81c
81x90 in., 74c 90x108 in., 97c
81x99 in., 81c

Pillow Cases.

42x36 in., 15c 50x40½ in., 22c
45x36 in., 17c 54x38½ in., 22c
45x38½ in., 18c 54x40½ in., 23c
50x38½ in., 20c

Basement, Fourth avenue.

This Stirring News From THE LINEN STORE

The extraordinary preparations we made this year for this White Sale occasion brought splendid results last week. What if we did sell fine, absolutely pure Linens at prices far below what we will have to pay for them ourselves, when we go to buy again! We were lucky in the buying, and this Sale is organized for the purpose of giving extraordinary economies to our public—and IT ALL GOES TO THOSE WHO SHARE IN THIS GREAT MOVEMENT.

Some of the best Linen values that will probably be seen for years are here for their fortunate purchasers. These are just a few of them:

TOWELS.

Very fine hemstitched Huckaback Towels; fully bleached, with pretty damask borders; 23x 41 in. Towels which we count excellent value at 40c, **now at 25c each.**

Splendid hemstitched Huckaback Towels, with pretty damask figures running all through the towel; 24x44 in. **50c each,** worth 75c.

Fine hemstitched Huckaback Towels, with pretty woven initials in both ends of towels; 20x39 in. To be found only at Wanamaker's. **25c each.**

NAPKINS.

400 dozen very fine double satin damask Napkins, 22 inches square, in the most beautiful designs we have ever seen. **At $2.75, $3.50 and $3.75 a dozen,** worth $3.75, $5 and $5.50.

24-inch fine quality Irish Linen Napkins; beautiful designs; **at $2.85 a dozen,** worth $3.50.

22-inch fine quality Scotch linen Damask Napkins; ten choice designs; satin finish, **at $2.75 a dozen,** worth $3.50.

TABLE CLOTHS.

108 2x2½-yard double damask pattern Cloths; Irish manufacture, choice design; worth $6.50, **at $4.25 each.**

DAMASK BY THE YARD.

160 pieces 67-inch satin finish Irish Damasks; fully bleached; nine new designs; **at 55c and 75c a yard,** worth 65c and 90c.

Third floor.

$4.50 to $9.50 Table Sets
At $3.90 a Set.

300 fine knotted fringe Table Sets of fine satin damask—some plain, others with row of openwork; others with beautiful colored borders, and still others in solid colors. Cloths are 2x2 yards, 2x2½ yards, 2x3 yards and 2x3½ yards; all the doilies are 16 inches square. These sizes include the fringe. These sets always sell at from $4.50 to $9.50 a set. For the White Sale we give you choice of any size for **$3.90 a set.** Not more than three sets to a buyer. All sets nicely boxed.

Basement.

CRASH.

2000 yards short lengths of Bleached and Unbleached Crash; all linen; 17 and 19 inches wide. Worth 11c and 12c, **at 8c a yard.**

NAPKINS.

19½ inch fine and heavy all-linen full bleached Scotch linen Damask Napkins **at $1.25 a dozen,** worth $1.65.

20 and 22-inch fine Irish satin Damask Napkins; new designs; **at $1.20 and $1.35 a dozen,** worth $1.50 and $1.75.

Basement, New South Building.

The Spirited White Sale of Corsets

Women have been eagerly responsive. With cause. For there seldom comes a chance to buy true and tried favorite corsets, at their standard quality, in their newest models this far below their regular prices:

R. & G.—$1.50, worth $2.50—For tall, long-waist figures; high bust, small tapering waist and dip hips; of fine coutil; supporters in front and at sides.

Wanamaker Special—75c, worth $1.25—For the average figures; of fine batiste; warranted not to rust; supporters in front and at sides.

R. & G.—$1, worth $1.75—For medium figures; of fine coutil; supporters in front and at sides.

Kabo—75c, worth $1—For medium figures; fine coutil; supporters in front and at sides.

Wanamaker Special—50c, worth $1—Made of fine batiste; medium high bust, small waist and dip hips.

Second floor, Tenth street.

A Grand Dismissal of WOMEN'S COATS

All the coats—the handsome, wintry tourist models, the sumptuous evening wraps, the elegant broadcloths, the luxurious plushes—all that remain of this superb, admired stock HEAVILY, RELENTLESSLY REDUCED.

It is conservative to say that New York women have never had more commanding chance than this:

$22.50 to $25 Coats at $15.
Velour, tweed and covert cloth.

$25 Coats at $16.50.
Black broadcloth, 50 inches long.

$65 to $80 Coats at $25.
A small number of Imported Plush Coats at less than half price.

$50 to $250 Wraps at $33 to $125.
Fine imported Coats and richest Evening Wraps.

$25 to $30 Coats at $18.
Broadcloth newmarkets and imported tweed ulsters.

$25 to $37.50 Coats at $20.
Long black coats in latest models.

$33 Coats at $20.
Long, loose coats of broadcloth, with collars of Siberian squirrel.

$30 to $36 Coats at $20.
Very best grade of Scotch and English rough mixtures.

Second floor, Broadway.

New Double-Width ALL-SILK FOULARDS at 75c

We had four thousand yards of these 40-inch Silks specially printed for us, in new Spring patterns of our own selection—small spots and figures, in gray, old rose, reseda, Delft, lilac, navy and national blue and black; also in black and lavender and navy blue and green.

We have been advised that Paris has already adopted Printed Foulards for Spring; and here are the newest and choicest patterns, in double-width goods—ten yards making an ample dress pattern—at 75c a yard, worth $1.

We are also showing today a choice group of Imported 1906 Gray Novelty Silks—beautiful jasper effects, at $1.25 a yard. Similar effects in domestic silks at $1 a yard.

Rotunda.

JOHN WANAMAKER

Formerly A. T. Stewart & Co. BROADWAY, FOURTH AVE., NINTH AND TENTH STS., NEW YORK

"D-lighto"
THE DESSERT MAKER
It is the Original Rich & Ready Filling Formerly Known as
"Dessert-o"
We've simply changed the name. Otherwise it's just the same.
ASK YOUR GROCER NOW FOR
"D-lighto"
THE DESSERT MAKER
Quick, Convenient, Always Ready For Pie, Cakes, Puddings, Sauces; Add Water, Boil—A Delicious Dessert.
10c., Grocers Everywhere.
The Crandall & Godley Co., Manufact'rs, 15 Vanderbilt St., New York City.

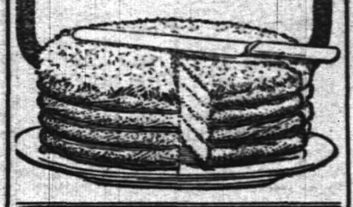

DRUGGISTS.

Power's Honey of Coltsfoot and Tar,
A Sure Remedy for Coughs, Colds and Croup.
Powers' Pharmacy Company,
Somerset St. and Craig Pl.

Perfumes Imported and Domestic.
Large Assortment.
MILLER'S PHARMACY,
PARK AVENUE and FOURTH ST.
AGENT FOR BELLE MEADE SWEETS.

Hodge's Pharmacy.
Reliable goods in all Departments.
Agency for Belle Mead Sweets.
Tel. 210-J. Y. M. C. A. Building.

HOTELS.

HOTEL WALDORF
EAST FRONT STREET.
HENRY WINDHAM, Prop.
Gottfried Kruger's Extra Beer on draught. Imported Wines, Liquors and Cigars. Hotel accommodations and private Dining-Room.

HOTEL KENSINGTON
(Licensed.)
J. H. STAATS, Prop.
107-109-111 North Avenue.
Everything New and Up-to-date. An inspection solicited.

HOTEL IROQUOIS
Commercial Headquarters. J. W. LEARY, Proprietor Plainfield, N. J.
Pabst Milwaukee Beer on draft.
SUNDAY DINNERS
SPECIAL FEATURE

Telephone 321-W. Parlor with Piano
First-class hotel with all modern improvements.
ARLINGTON HOTEL
CHARLES JENSEN, Prop.
Fine Wines, Liquors and Cigars
227 Somerset street, corner Greenbrook Road, North Plainfield, N. J.

D. DEMOLLI & CO.,
French Baker, Caterer & Confectioner.
Wedding parties and receptions.
French Ice Cream and Water Ices.
Telephone Orders Delivered Promptly.
231 West Front St., Plainfield, N. J.

Seaman Williams,
Mason—Contractor—Builder
32 Sandford Ave. 'Phone 343-J

UNION NEWS CO.
NORTH AVENUE STATION
Earliest delivery morning papers.
Foreign and Domestic Magazines.
SUBSCRIPTIONS FOR THE DAILY PRESS

Expert Watch Repairing at
DOANE'S
115 PARK AVENUE

W. B. RANDOLPH'S
206 WATCHUNG AVE.
When you want your Hair Cut, Singe Shampoo, Shave and your Face Massage in first class style, call and see him.
Also Telephone Pay Station 234 R.

KLEINMAN & ONCHANS,
The New York
LADIES' TAILORS and DRESSMAKERS.
All work satisfactory guaranteed.
231 West Front Street.

POINTS FOR THE BUYERS

Buy your coal of John Johnston, South avenue. It will be the right kind. Hot fires and perfect oven heat.

The finest of toilet accessories are to be had at P. B. Hodge's pharmacy, East Front street. Pure drugs and fine candies.

W. J. Conroy, Somerset street, will repair your carriages or sell you a new one. His work and his stock are the best.

W. S. Terhune & Son., of North avenue, deal exclusively in first class properties. The firm's list for sale and rentals is desirable.

Your best girl will surely appreciate one of those fine diamond rings at J. Hervey Doane's store in Park avenue, and she will love you all the more.

D. Demolli & Co., West Front street, offer the fastidious Plainfielder an oportunity to get catering service such as has made Pursell, of New York, famous.

Fred Endress' meat market, West Front street, is headquarters for meat and poultry of the finest quality. Customers always are satisfied with the service at Endress'.

There are many kinds of paints and paper, but if you give your contract to Charles Conover & Co., painters and decorators, of Elmwood place, you will get the best.

Morris Abrams, the West Front street shoe dealer, has had years of experience in his business and he carries one of the largest and most complete lines of shoes in the State. Shoes, boots and slippers for all kinds of feet at lowest prices.

There is no room for dissatisfaction in the shoes you purchase at M. C. Van Arsdale's store, East Front street. The stock is always up-to-date and the quality is always first class. Buy your shoes there once and you will buy there always.

The Gayle Hardware Co., at Front street and Park avenue, carry in stock the best kind of kitchen ware. It is not expensive, but the quality is such that it pays to get this grade. The company also sells pocket knives, skates, table cutlery and horse blankets.

Patrons of Roth & Co.'s market find that they can get the best quality of meat, turkeys, chickens, game, fresh and salt meats at lower prices than elsewhere. The firm is rapidly increasing its trade by fair dealing and you will be able to save considerable money by trading at this market.

When in need of a new suit of clothes, an overcoat or a pair of trousers stop at M. Weinberger's up-to-date clothing store on West Front street. His stock is so large that it is no trouble at all to find just what you want and at your own price. A full and complete stock of furnishings and a custom tailoring department are features.

A Week of Prayer.

The week of prayer services will be observed at the Congregational church on Tuesday, Wednesday, Thursday and Friday nights. Tomorrow night there will be prayer for missions, with a presentation of facts about them. Wednesday night there will be facts and appeals of the home mission society, with an address by Miss Dean Moffatt. Miss Bertha vanN. Willis will sing. Thursday night will be devoted to a consideration of the work for the benighted peoples through the American Missionary Association and on Friday night there will be facts and appeals from other mission enterprises in foreign lands. Miss Etta Raybert will sing.

Newark Stores' Hours.

All of the Newark stores have changed their closing hours. Until further notice they will close at 5:30 in the afternoon, except Saturday, at which the time is 10 o'clock, as before. The stores will open at 8:30 o'clock in the morning as heretofore.

P. H. S. Five Defeated.

The Plainfield High School basketball team was defeated on Saturday at Montclair by a score of 32 to 21. The Plainfield team was handicapped by the absence of Collier. A return game will be played here sometime next month.

Rasores Club Meeting.

The Rasores Club will meet at Truell Court at 10 o'clock tomorrow morning.

THE DAILY PRESS.

Home News. Independent in Politics.

A. L. FORCE, Editor and Proprietor.

Published Daily, except Sunday, at 3 p. m.

105 North Avenue. Telephone 61.

Two cents a copy. Ten cents a week. $5.00 a year in advance. Delivered by carrier or by mail. No extra charge for papers mailed to points in the U. S. and Canada.

The Daily Press has the most complete carrier and mail service of any paper in the metropolitan district.

Any subscriber failing to receive a single issue will confer a favor by notifying the business office.

Advertising rates mailed on application.

Copy for Change of Advertisements to ensure change the same day must be at the office by 9 a. m.

Plainfield, N. J., January 8, 1906.

PERSONAL.

Arthur Fritz, of Watchung avenue, who has been ill with pneumonia, is improving.

H. C. McCrea, of New York, spent Sunday with his brother, Rev. A. C. McCrea, of Central avenue.

Dr. Frank Clawson has not removed to No. 525 Park avenue, as reported. His office is still on Central avenue.

Mr. and Mrs. Paul Loizeaux, of New York, are stopping at the home of Mr. Loizeaux's parents on Brook avenue.

Mrs. Harry Brokaw, of Providence, R. I., who has been visiting Mrs. Isaac Brokaw, of the borough, has returned home.

Among the cabled list of tourists registered last Friday at the Herald office, Paris, are A. P. Atwood and wife, of Plainfield.

STOKES FOR SPELLING BEE.

Will Be Guest of Parents' Association at Trenton.

Governor Stokes will attend the spelling bee arranged by the Parents' Association of the Cadwalader School at Trenton on Thursday evening next and the scholars of the school are wondering if the Governor will take part in the spelling, and "will he miss any of the words."

That the Governor will take part in the match is hardly possible, for it is to be madeirJ C-t. Acmfwyp it is to be between the men and women and one side is to represent Princeton and the other side the University of Pennsylvania.

Supervising Principal Mackey will propound the words, and if the Governor takes part in the spelling, the large buoys of the school are itching to get on the right side of Professor Mackey that he propound posers to his excellency.

The Governor, in fact, is going as an observer of that wonderful and unique organization known as the parents' association of the Cadwalader school. His interest in school matters is very well known throughout the State.

Dates for Sportsmen's Show.

Announcement was made Saturday of the dates for the twelfth annual Motor Boat and Sportsmen's Show, which will be held in Madison Square Garden, New York, February 20 to March 8. Not the least interesting exhibit this year will be a mounted fish exhibit from New Mexico, in which John W. Gates, Charles G. Gates and M. A. Rice are interested. There will be a special Long Island exhibit in charge of Will Graham, of Blue Point, while the showing from Maine, the Adirondacks and Virginia will occupy considerably more space than last year. The new offices of the show are at 1 Madison avenue, New York.

Gems From An Exchange.

The new year came in bright and smiling.—Hunterdon County Independent.

Floyd Niece and lady friend enjoyed the holiday sights at Plainfield, Jersey City, and New York.—Hunterdon County Independent.

A squirrel belonging to Dr. Harman escaped from its cage one afternoon last week and gave the boys a lively chase before it was captured.—Hunterdon County Independent.

Plainfielders Meet in South.

W. R. Sweeney, formerly of this city, now an attache of the Trenton Abbatoir Company, has just returned from a business trip through the South. He met J. D. Loizeaux and J. C. Manning, of this city, in Tallapoosa, Ga. Mr. Sweeney expects to go to South America for the company some time before next month.

American Steam Laundry

H. W. Marshall, Proprietor

122 East Front Street

Lace Curtains from 40 cents per pair up. We handle them carefully and return promptly.

Collars and Cuffs 2 cents each.

Our wagons are painted GREEN.

WHAT MAY HAPPEN IN THE YEAR 1906

PROPHET SPANGLER PREDICTS DIRE DISASTERS AT HOME AND ABROAD.

Here are Spangler's prophecies for 1906:

The dissolution of Russia.

The overthrow of Turkey.

The assassination of the Czar of Russia.

The assassination of the Sultan of Turkey.

The prevention of three wars by President Roosevelt.

A protracted race war in the South.

Destructive spring floods in the United States.

A destructive eruption of Mount Vesuvius.

The activity of Mont Pele and Popocatepti.

Volcanic eruptions in all parts of the world.

The eruption of many volcanoes now supposed to be extinct.

Great loss of life at sea by storms.

Destruction of two Western cities by cyclones.

Earthquakes in all parts of the world.

Destructive earthquakes in California and the Philippines.

Rebellion in Spain.

Great disturbances all over Europe.

Spangler says further that the summer of 1906 will be hot and sultry throughout the temperate zone, with an extensive death rate.

The Christ will make his spirit felt among the peoples of the United States and England, in which countries there are to be fervent religious and potent political movements, which are to overcome in a great degree the present spirit of graft and commercialism.

That the United States will continue as a world power and the leader of other nations.

That Pennsylvania is to have an administration of the people, and that discoveries of corruption will be made which will drive some of the guilty to suicide.

That God will wreak terrible vengeance upon the Russians for the massacre of the Jews.—New York World.

BEAUTIFUL TROUSSEAU OF ALICE ROOSEVELT.

Miss Alice Roosevelt is planning to leave Washington this week for New York to begin the purchasing and completing of her trousseau. All of her gowns and lingerie, it is understood, will be purchased in New York, though the President's daughter is in the habit of patronizing some of the Washington costumers and tailors as need requires. So far, however, they have not been visited, and they do not expect to be, in this case.

As yet no hint has been given as to what the wedding gown will be like, but it is sure to be a gorgeous new one, in spite of the fact that Dame Rumor has suggested dressing her in her grandmother's wedding gown. As Miss Roosevelt is a fine specimen of the athletic American girl, the chances are she could not get her grandmother's gown around her, should she try to wear it, as the waist of the girl of this generation differs by many inches from that of two generations ago.

The most beautiful gown seen at the inaugural ball last spring was that worn by Miss Roosevel, who looked a picture in it as she stood in the President's gallery and looked down on her father and mother in the grand march and at the surging crowd. A petticoat of cloth of gold was surmounted by a Directoire coat of white satin with girdle of cloth of gold. The zouave fronts of the coat, as well as the long tails which extended down to the edge of her train, were lined with crushed pink rose leaf satin.

Miss Alice's wedding gown will certainly be no less handsome. It may be some new creations of the dressmaker's art and will be fashioned from some of the beautiful shimmering silks she has brought from the Orient, with some of the embroideries given her by the Dowager Empress of China or the Mikado of Japan.

This week will be a convenient time for Miss Roosevelt to be absent from Washington, as Mr. Longworth is leaving for Cincinnati to be gone several days.

Fresh from Warrenville.

That this is what the folks found in their Christmas stockings: Joel Codington, a pair of driving gloves; ex-Judge Mundy, the Laws of 1905; Lawyer Horace Codington, a box of cigars; Mrs. Ambrose Mantz, a new hat; Miss Alice Smith, $15; Aunt Nancy Mundy, a handsome dress; John Link, a fine 10-cent cigar (puff up, John!); Miss Ida Frances Codington, a lovely box of candy; ex-Freeholder Kirch, a bottle of cough syrup (three fingers a dose); Fred. Weigand, a new wagon house; Mrs. J. C. Cooper, a pair of shoes; Judge Cooper, a new overcoat; Mrs. Joel Codington, a fine box of writing paper; Mrs. John Smith, a mince pie ("Tom" got none); Dr. Wild, of Bound Brook, the thanks of the family he so kindly remembered on Christmas Day, and by that kind act he has made many friends here.—Warrenville correspondent, in the Somerville Messenger.

—For best results advertise in The Daily Press.

COMING---COLD WEATHER.

Long delayed, but sure to come. Are you prepared for it? Are you well equipp d with warm Underwear, warm Gloves, warm Bedding, etc., etc. Our stock of these thing is still complete with the best in each line. No hing to be gained by delay. Buy n w.

Root's "Tivoli" Underwear for Men—The most popular line made, and justly so. They possess every desirable quality. Made from carefully selected Camel's Hair and Australian Wool, sizes full, properly shaped, non-irritating, non-shrinking, comfortable in every sense. Light, medium and heavy weight. Medicated red for rheumatic subjects. Prices, 1.00, 1.25, 1.50 and 2.00 each.

"Muncy" Blankets—Quaker name, Quaker made, honest as the name implies. Sold exclusively by us.

The new Spring Wash Goods, Linens, Laces and Embroideries now on exhibition. New goods arriving daily. The store grows in attractiveness. It is headquarters for what is best and newest. Your friends visit us—you should also.

Silkaline and Down Comfortables—Silkaline comfortables filled with the lightest and fluffiest snow white cotton and daintily tufted. Silk covered down comfortables fit for royalty.

Warm Gloves of every description. The well known Lamb Knit Gloves for Men, Women and Children. Knit by special process, they possess the desirable wearing quality usually lacking in Knit Gloves. Then we have Gloves lined with lamb's wool and fur of all kinds. Plenty of warm Gloves for Motormen, Teamsters, Coachmen, etc. Buck Gauntlets for Youths. We have also some swell styles in Fownes' Automobile Gloves.

January Prices for Furniture.

Are about one-quarter to one-third less than you'd pay at any other time of the year, and at these prices you can well afford to provide for your Spring furniture wants. All that's necessary is to pay a small deposit down and we will hold your purchases free of charge and make delivery whenever you say.

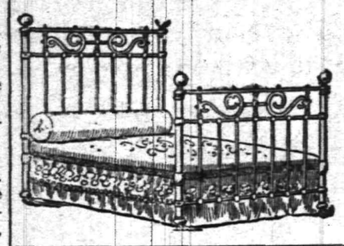

The Sale of Bed Outfits

Always an interesting feature of this sale, doubly so this year, for we bought our stock before the advance in prices and are in a position to sell you anything in the Bed and Bedding line for about what the other fellows have to pay for it. The prices quoted are for the entire outfit, which includes Bed, Spring and Mattress. In short, you get the whole outfit for about the price of the bed alone.

OUTFIT NO. 1 **5.98** instead of 8.50	OUTFIT NO. 3 **7.98** instead of 10.50	OUTFIT NO. 5 **11.98** instead of 15.50
OUTFIT NO. 2 **6.98** instead of 9.50	OUTFIT NO. 4 **9.98** instead of 12.50	OUTFIT NO. 6 **13.98** instead of 18.50

Here's a Few of the Money Savers.

5.00 Oak Chiffonieres, five drawers, for 3.98.

1.98 Upholstered seat Rockers for 1.29.

1.78 Cane seat Dining Chairs for 1.29.

9.50 Drop side adjustable Iron Couches, complete with mattress and bolster, for 5.98.

4.98 Parlor Tables, in oak and mahogany, for 2.50.

3.98 full roll reed Rockers for 1.98

10.00 Morris Chairs, in oak and mahogany, for 7.50.

1.25 Oak cane seat Dining Chairs for 89c.

4.98 Odd Oak Washstands for 2.98

98c Wood seat, high back Dining Chairs for 69c.

10.50 Library Tables, with large glass and brass claw-feet, for 7.50.

2.00 Embossed cobbler seat Rockers for 1.50.

12.50 Library Tables, solid oak, for 8.98.

HAIR MATTRESSES renovated and made over equal to new, under a scientific process, in a sanitary workshop and at prices much lower than you've been accustomed to paying

WOODHULL & MARTIN'S

The Annual Meeting of the Union Building and Loan Association

for the election of officers, directors and auditors will be held at the office, No. 146 Park avenue, on

Monday Evening, January 8,

at eight o'clock. The opening of the 50th series will take place at that time. Shares 50c each per month. Par value $100.00. If you are looking for a good safe investment or anticipate buying or building a home of your own, it will pay you to subscribe for some stock before its all sold. 10 shares will cost you $5.00 per month and will yield $1,000 at maturity.

OFFICERS:

M. B. Long, President
E. M. Laing, Vice President
M. C. VanArsdale, Treasurer
J. V. E. Vanderhoef, Secretary

126

Harry K. Lister,

Talking Machine Headquarters.

161 North Ave. Opp. Depot.

'Phone 569-J.

Edison Phonographs and Victor Talking Machines; Cash or Easy Terms. Edison and Victor Records for January Now in Stock.

CALL AND HEAR THEM.

BANK ELECTION OF THE CITY NATIONAL BANK.

The annual meeting of the stockholders of this bank, for the election of nine directors to serve the ensuing year, will be held at the Banking House, 102 East Front Street, on Tuesday, January 9, 1906, from one until two o'clock p. m.

W. F. ARNOLD, Cashier.

Dated, December 4, 1905.

12 6-9-13-16-20-23-27 1 3-8

Maze Edwards Lessee and Mgr.

CASINO

W. Seventh St. and Arlington Avenue.

Engag ments for Concerts, Lectures, Readings, Recitals, Receptions, Dances, Dinners Bowling Alleys Meetings, etc., can be arranged on application as above.

STORAGE VAULTS

For Large Trunks, Boxes, Valuable Packages, etc., etc.

SAFE DEPOSIT BOXES

OF ALL SIZES.

ABSOLUTE SECURITY PROVIDED.

CITY NATIONAL BANK.

The First Month

of the New Year is a Good Time to

Start An Account

in either the Regular or Savings Department of the

First National Bank

Crown Imperiale

CIGARS.

Made especially for us under our own label.

Three for a quarter quality.

$6.00 per hundred.

$1.50 box of 25.

Six cents each.

KIRCH'S,

120 NORTH AVENUE.

TELEPHONE 487-J.

TRY STANLEY

Home Grown Flowers, Flowering Plants, Palms and Ferns. Floral design work a specialty.

144 North Ave. 'Phone 398-L.

Greenhouses—1126 South Ave.

SCRIBNER & TAYLOR,

Stationers & Newsdealers

331 Watchung Ave.

Prompt Delivery Morning, Evening and Sunday Papers to all parts of the city.

Magazine Subscriptions Solicited.

CANARY BIRDS.

Strong, healthy, young singers. Guaranteed. Also cages, seeds, etc.

THEO. KURZHAL'S, BARBER, 110 West Second St.

Never has PECK offered you as large an assortment and as great value in EMBROIDERIES and WHITE GOODS as now.

OPEN FOR BUSINESS

Our New Store—Large, Light and Convenient.

Special Prices on Useful Holiday Gifts, such as

Rugs, Lace Curtains, Portieres.

Special Opening Sale on

Furniture, Beds and Mattresses.

SHIRLEY & JOHNSTON.

ONE OF THE MISTAKES

that many people make, is that of not saving money. Save only a little, perhaps, but save some regularly. It will soon grow to a large amount with 3½ per cent. interest added.

DIME SAVINGS INSTITUTION

SPARE YOURSELF

as much trouble as possible. Get the right kind of kitchen ware. It does not cost much, but it saves a lot of time, worry and labor. Our stock of

KITCHEN WARE

is the best obtainable, and you will say so when you see it. The quality is good and that is the main thing. Prices, too, are right.

Enameled Ware, Tinware, Wooden Ware, Clothes Baskets, Clothes Pins 10c per hundred, Wash Lines, Wringers, Tubs, Washing Machines, etc.

Also Pocket Knives, U. S. Club Skates, Flexable Flyer Sleds, Hockey Sticks, Table Cutlery, Etc.

Horse Blankets Cheap.

GAYLE HARDWARE CO.,

Front St. and Park Ave. Tel. 468-R

A HURRY CALL

506-J

Going away for the Holidays? or staying at home you want your wardrobe to be in perfect condition. We can help you. Send a hurry call to 506-J, and have your suit or overcoat or dress perfectly cleaned—correctly pressed—in a few short hours.

TEL. 506-J

That's LeVine The Kleaner

121 Watchung Ave.

If Your Teeth

need attention, don't delay until suffering compels you to visit your dentist. Consultation free. No charge for extraction when plates are ordered. All work guaranteed as represented, and satisfaction assured.

Gold Crowns, - $5.00
Gold Fillings, $1.00 up
Silver Fillings, 50c up
Artificial Teeth, $5 up

D. G. Atwood

D. D. S.

308 West Front St.

Telephone 448-K

USE PRESS WANT ADS.

James O'Neill in "Monte Cristo," at New Plainfield Theatre Saturday Afternoon and Night.

LOCAL AMUSEMENTS

The Fays and their company open tonight at the Casino for their return engagement of a week. Mrs. Eva Fay, the Thaumaturgist, who is the main attraction of the entertainment, arrived in the city last week and immediately engaged a suite at the Truell Inn, where she and her husband will remain during their stay in Plainfield. The performance tonight promises to be one of great interest, the people of the city and vicinity having bcome acquainted with her work when she was here last November and almost everyone has a question prepared which they want her to answer. There are some pople, however, who are still skeptical and intend to go to the performance solely for the purpose of testing her powers. The questions which they usually propound are something like, How old am ? or Who was I with at this time last night? or What is the number of my watch? and though Mr. and Mrs. Fay do not claim to answer any question right, curious ones who have kept tab on their work have found that usually about eighty per cent. of the answers are correct. Some are wrong, of course, but most of the tests are passed through by Mrs. Fay very creditably.

WEEKLY RUN BRINGS FEW OUT; GOING TOO HEAVY.

New Pack Expected On the Cattle Steamer Bovic Wednesday.

The Watchung Hunt Club found heavy going at the weekly run Saturday afternoon. The members expected it, and only a few of them turned out.

The riders met at the kennels and followed the pack in the direction of Westfield. The course turned to the right in the direction of the Country Club and thence back to the kennels.

The new pack of hounds, recently purchased from an Irish club, is on the way to this country on the cattle steamer Bovic, and are expected to arrive in New York tomorrow or Wednesday. They will be placed aboard a furniture van sent to the pier by the club, and carried that way to this city. Dr. M. O'M. Knott, the M. F. H., will be at the pier to see the dogs safely in the van. They were shipped from Ireland coupled, without crates. There are twenty-three in the pack.

Next Saturday the club will meet at the Country Club, if the weather and going permit.

A Week of Prayer.

Week of prayer services will be held at the First Presbyterian church this week.

Randolph's Cold and Grippe Tablets

offer a prompt cure for colds, grippe and rheumatism—put up in the most convenient form for taking.

25 CENTS A BOX

White Pine Cough Syrup with Tar

is a dependable remedy for colds, coughs, sore throat, hoarseness and bronchial inflammation.

25c A BOTTLE.

L. W. RANDOLPH,
The City Pharmacy,
143 West Front St.

THEATRICAL NOTES.

Elmer Hoffman and Nelson Peterson have been added to the staff of ushers at the New Plainfield.

Did it ever occur to you that Plainfield is "Forty-five Minutes from Broadway?" I'll bet George Cohan was thinking of us when he wrote the piece.

Director Conreid, of the Metropolitan Opera Company, made concessions with the striking chorus, Saturday, and the members consented to resume the interrupted operatic series.

After "Little Johnny Jones" shows here next week, it will start direct for the Pacific coast via the Northern Pacific route, playing in important cities and reaching San Francisco March 12.

The head stage carpenter at the Royal Opera House, Vienna, has been discharged because, during an exciting storm scene, he let a heavy thunder cloud fall on two actors, severely injuring them. How's that for realism?

The next big production to be made by Klaw & Erlanger will be "The Prince of India," a dramatization of Gen. Lew Wallace's book. It will be mounted even more sumptuously than was the original "Ben Hur." The opening will be at Chicago next month.

Chairman Counihan, of the Elks' minstrel committee, is determined that the coming show shall be well advertised. He improvised a verse concerning it and had Bobby Harrington sing it in his topical song, "If I Were Only Mr. Morgan," during the performance of "Running For Office" Saturday night. As a press agent Bill is ace high.

Playing a return date at the New Plainfield theatre, Saturday night, George M. Cohan's "Running For Office" delighted a packed house. There is not a dull moment in the piece and the audience was liberal with its applause. Bobby Harrington was again seen in the leading role and while he was pleasing, the biggest hits were scored by Leon Mayo, as "Peter Pitchem" and Abe Freidland as "Herman Highberger." Both the latter was inimitably funny and their every entrance was the signal for a burst of laughter. They were the general favorites throughout the tuneful entertainment. The attendance at the matinee was a record-breaker.

Faith Chapel's Revival.

Rev. C. C. Luther, the evangelist, preached at Faith chapel yesterday morning and conducted the evangelistic services last night, large congregations attending each service, and were greatly impressed with the earnest words of the preacher. As a result of the day's services several persons expressed a desire to lead a Christian life, and a large number asked for prayers. These services will be continued every afternoon and evening this week, the afternoon services being for mothers and children, those in the evening for everybody.

Local Company Incorporated.

Articles of incorporation have been filed at Trenton by the Plainfield Cigar Company. The main office of the concern will be in the second story of the Dunham Grocery Company building on Somerset street. The officers are W. H. Dunham, president; W. A. Coddington and J. L. Woodward, directors. Mr. Woodward has been conducting a wholesale tobacco business on North avenue, and this busines will be combined with that of the new company.

Elizabeth Council Dead-lock Ends.

Colonel Dennis F. Collins, Democrat, of the Sixth ward, was chosen president of the Elizabeth Board of Aldermen on Saturday night on the ninety-first ballot, the deadlock which existed since New Year's Day being broken. The final result was: Collins, 17; George A. Ford, 6.

OLIVE OIL

Fifty Cases Just Received from France.

In Gallon, Half Gallon, Quart, Pint and Half Pint Bottles.

Quart - 65c
Pint - - 35c

Buy of Us and save the middleman's profits.

The quality of this Oil is unsurpassed.

Neuman Bros.
Watchung Avenue and Fifth Street.

ANNUAL JANUARY MARKDOWN SALE

Overcoats and Suits.

Underwear, Single Trousers, Gloves, Caps, &c.

All must move—if prices will do it.

Werner's Clothing House,
206 WEST FRONT STREET.

Don't Forget! When you are looking for Gloves that we have them in all kinds—lined and unlined. A large variety to choose from.

O. M. DUNHAM'S, 129 Park Ave.

JOHN CONNOR'S FUNERAL.

Solemn Requiem Mass Conducted at St. Mary's Church this Morning.

The funeral of John W. Connors, who died at his home on John street Friday night, was held from St. Mary's church this morning. It was largely attended by relatives and friends and large delegations from Division No. 4, A. O. H.; Local Union No. 480, Brotherhood of Painters, and St. Mary's Holy Name Society, of which he was a member. A solemn requiem mass was said, Father Bogan being the celebrant, Rev. Father Delehanty, deacon, and Father Frederici, sub-deacon. The floral tributes were very numerous and included set pieces from the organizations.

Interment was made in St. Mary's cemetery, the pall bearers being James Fosbre, John J. Gallagher, Francis Conley, James Ennis, Patrick Harrington and Richard Bermingham.

Will Try to Settle Bergen Mix-up.

Hackensack, Jan. 8.—It was said today that several Democratic and Republican lawyers would meet today in Hackensack to patch up the serious trouble in the Bergen County Board of Freeholders, which now has two sets of officers, owing to a contest over the new election law. The board is to meet tomorrow afternoon and another peculiar session is to be avoided if the judgment of cooler heads can prevail. The Democrats are in the majority and desire to wipe out every Republican officeholder.

Passaic District Court.

Passaic, Jan. 8.—Efforts are being made in this city to have ex-Assemblyman George Dalrymple appointed judge of the Passaic District Court. William W. Watson is the present incumbent, and his term expires on April 1. Mr. Dalrymple is now a police justice, having been appointed for a three-year term ten days ago by Mayor Greenlie.

New Plainfield Theatre
Plainfield's First Modern and Perfect Play House.
W. J. COUNIHAN - - MANAGER

Wednesday, Jan. 10—Matinee and Night—
GUY BROTHERS' MINSTRELS.
PRICES—Matinee - - 25c, 35c
Night - - - 25c, 35c, 50c, 75c

Thursday, January 11—
DIGBY BELL
in the Gibson play,
"THE EDUCATION OF MR. PIPP."
PRICES, 25c, 50c, 75c, 1.00, 1.50

Friday Jan. 12—Matinee and Night—
The original
BRITT AND NELSON MOVING PICTURES.
PRICES—Matinee - - 25c, 35c
Night - - - 25c, 35c, 50c, 75c

Saturday—Matinee and Night—January 13—
JAMES O'NEILL
in
"MONTE CRISTO."
PRICES—Matinee, 25c, 35c, 50c
Night - - - 25c, 50c, 75c, 1.00

STAFFORD
PRINTER
says he does all work well, and is sure to please

TONIGHT!
Annual Masquerade Ball
of the
Vardon Dancing Academy,
320 West Front St., Plainfield, N. J.
Handsome Door Premium for the Best Dressed Lady and Most Comical Dressed Man.
Only Masqueraders Allowed on the Floor to Dance Before Twelve o'Clock.
Music by Prof. Suhr's Imperial Orchestra.

The Plainfield Trust Co.

The annual meeting of the shareholders of this Company for the election of Directors and for the transaction of such other business as may be brought before it, will be held at the banking house, No. 139 East Front Street, Plainfield, New Jersey, on Tuesday, January 9, 1906, at 3 o'clock p. m. The polls will be open one hour.

J. Herbert Case, Secretary.
Plainfield, N. J., Dec. 11, 1905.

This is the man who caters to the 'inner man'

TIMBO'S DINING ROOMS
133-135 North Ave. Tel. 372-j.
Order what you will, you'll find it on our bill. Prices are low; Timbo makes them so.

Administrator's Sale of Personal Property.

The undersigned, Administrator of the Estate of William R. Stanbery, deceased, will sell at public aution, at the late residence of William R. Stanbery, in the Borough of Fanwood, near station, on Tuesday, January 16, 1906, at 10 A. M. Sharp, all the following household goods and personal property, to wit; Crockery, silverware, etc., consisting of dining-room suit, glassware and silver, dishes and jewelry, clocks, pictures, 1 Baby-Grand piano and stool, 1 rolled top desk and other desks, parlor suit, bed-room suits, bedding of all descriptions, 1 Piano lamp and other lamps, 1 double barrel gun; large lot of rugs, 1 automobile, can fruits and a large variety of bric-a-brac, drapery, portieres, lace curtains, lot of coal and a large lot of other goods too numerous to mention. These goods are all in first-class shape and must be sold to the highest bidder. Sale positive, rain or shine. Terms cash. P. H. LATOURETTE, Auctioneer.
Eugene M. Laing, Administrator.
Dated January 8, 1906. 1 8 7

SPECIAL NOTICE

Sherwin's Shoe Store has removed to 110 West Front, near Somerset Street.

CASINO
Mase Edwards Lessee and Manager.
ALL THIS WEEK
Excepting Thursday night.
A Veritable Sensation and brief return for the
LAST TIME
of the Marvelous
FAYS
and their
Elite Company.
The Matinees are Exclusively
FOR LADIES.
Thursday.
Friday. Saturday.
Night prices 25c to 1.00
Matinees - 25c to 75c
Seats on sale at Rowley's Drug Store, 218 West Front St.

MADAME E. COTTRELLY.
Ladies' Tailoring Department.
Announces that during January and until Feb. 15 orders will be accepted at decided reductions from usual prices. All work executed under direction of a skilful French ladies' tailor. Special care and attention given in remodelling and repairing fine furs, making of scarfs and muffs.
Parlors in the Woodhull and Martin Building—First Floor.

J. Henry Crane
ATTORNEY AT LAW.
Jeffery Building, 134 Park Avenue.
SOLICITOR IN CHANCERY.
NOTARY PUBLIC. 12 1m

A. M. RUNYON & SON, UNDERTAKERS.
402 Park Avenue. Telephone No. 40.
Office open day and night.
Office of Hillside Cemetery.
New York Office—50 Great Jones Street, Tel. call, 3345-Spring.
New York Embalmers License—1220.
New York Registered Licensed Undertaker No. 315.

T. A. MOORE.
UNDERTAKER AND EMBALMER
Office—508 Watchung Ave. Telephone
Residence—614 East 6th St. 461-J.
New York Office, 27 Great Jones St.
Telephone Call, 3249-Spring.
OFFICE OPEN DAY AND NIGHT.

Established 1872.
P. CASEY & SON.
UNDERTAKERS AND EMBALMERS.
Office, 116 Park Ave. Res., 417 W. Third St.
Office Open Day and Night. Tel. 264-R.

GEO. W. COLE.
UNDERTAKER AND EMBALMER.
200 West Second St. Telephone 153.
OFFICE OPEN DAY AND NIGHT.

L. L. MANNING & SON,
STEAM GRANITE WORKS.
Corner Central Avenue and West Front Street.
Opposite First Baptist Church.

Townsend's Granite Works,
Fourth and Richmond Streets.
Tel. call 2214. Westfield Trolley passes my office.

DIED.

DUNHAM—On Saturday, January 6, 1906, John Dunham, aged 67 years.

Funeral services at his late residence, 1219 Putnam avenue, on Tuesday, January 9, at 2:30 p. m. Interment in Hillside. 1 6 2

SNEDIKER—On January 6, 1906, Eliza E. Snediker, in her ninety-third year.

Funeral from the residence of Fred Sauerman, Bayonne City, foot of East Forty-ninth street, Tuesday afternoon, January 9, at 1:45. Interment in Hillside cemetery, this city, on arrival of the 3:30 train Tuesday afternoon.

LEVERIDGE—On Saturday, Jan. 6, 1906, Cornelius A. Leveridge, in his 77th year.

Funeral services at his late home, 531 West Front street, on Tuesday, January 9, at 10 a. m. Interment at Westfield, N. J.

Classified Advertisements

Rates for advertisements under this heading one cent a word for first insertion, one half a cent a word for consecutive insertions of the same advertisement running for less than one month; one month, fifty cents a line (6 words to a line); double rate for advertisements set in capitals.

No advertisements received for less than ten cents.

Copy for deaths and marriage notices and classified advertising accepted up to 2 p. m.

THE DAILY PRESS is not at liberty to give any information regarding advertisements that require an address in care of this office. Persons answering these ads. should mail or leave answers as stated in advertisements.

Help Wanted.

WANTED — Chambermaid and waitress; colored. 717 Watchung avenue. 1 6 tf

Help Wanted.

WANTED—Competent girl for general housework; family of three adults. 821 Third place. 1 8 3

WANTED—Competent girl for general housework; call evenings. 111 West Fifth street. 1 8 3

WANTED—Young white girl to care for children; must go home nights. Apply 912 West Seventh St. 1 8 2

BOYS between the ages of ten and fourteen, who can sing, to join Episcopal choir, Church of the Holy Cross, North Plainfield; monthly salary paid and privileges of the Choir Boys' Club. Apply 30 Washington avenue, in person or by letter, at once. 1 5 3

WANTED—Operators on muslin skirts; also a good ironer; steady work. Apply Schiller Bros., 320 West Front street. 1 8 2

WANTED—Settled woman for general housework; one in family. 722 West Seventh St. 1 6 3

WANTED—Girls. Inquire evenings after 5 o'clock at 230 Watchung avenue, North Plainfield. 1 6 3

WANTED—Bright, active young women to learn glove making; those desiring steady work earn good pay; taught at the shop without charge and time paid for. Apply to Glove Shop, Washington Ave. 1 4 6

WANTED—White girl to do general housework; call afternoons. 955 West Sixth St. 1 4 tf

WANTED—Competent girl for general housework; good wages. 748 Carlton avenue. 1 4 4

35 MACHINISTS wanted immediately—Vise, lathe and drill men; all 14-inch lathes; all steel work; steady employment and good pay; regular hours, 55 per week, exclusive of Saturday and Sunday; only men who can and will turn out a reasonable amount of uniformly accurate work need apply. Spicer Universal Joint Manufacturing Co., Madison avenue, between Third and Fourth, Plainfield, N. J. 1 2 6 c

Rooms and Board.

FURNISHED or unfurnished rooms. 325 West Second, corner Central. 1 5 3

FIRST-CLASS rooms and board. 1103 Putnam avenue, corner Carlton avenue. 1 6 1 mo

NICE furnished room on second floor to let, with board. 219 East Fifth street. 1 2 6

SUPERIOR TABLE BOARD—Dinners and suppers, week days and Sundays, a specialty. Mrs. Lena Hellstrom, Casino Restaurant. 12 19 tf

GOOD accommodations; low rates. Boyce's Hotel, 97 Somerset St. 12 19 tf

For Rent.

FLAT TO LET—6 rooms; $11 a month. Charles H. Hand, 319 Watchung avenue. 1 5 3

SIX-ROOM house to let; North avenue; $14. Six-room house to let; East Sixth street; $15. Charles Hand. 1 5 3

STORE, 187 North avenue, for rent from April 1. Apply room 2, 102 North avenue. 1 8 tf eod

FOR RENT—Two 7-room houses; $12.50 each, per month to good tenants. F. M. Bacon, 209 North Ave. 12 14 tf

Wanted—Miscellaneous.

A RELIABLE Swedish woman wants a private family's washing to take home. Address W., care Press. 1 6 3

WANTED—House of six or seven rooms, or part of house with refined people; three adults; convenient to trolley cars. Address Home, Press office. 1 8 2 oaw-m

MIDDLE-AGED lady desires sunny room, with board, in a refined private family; terms reasonable. Address R. W., care Daily Press. 1 6 3

WANTED—To buy, 50 pullets. Address Frank Hedden, 118 East Fourth street. 10 12 tf

Situations Wanted.

WANTED—Situation as coachman, gardener or florist; 15 years' reference from last employer. Address P. S., care Press. 1 3 3 eod

WOMAN wants position in small family to do general housework. Apply 227 Madison avenue.

COMPETENT colored woman wants work by the day or week. 622 East Third street. 1 8 2

VERY handy man wants work of any kind. "R.," Y. M. C. A. 1 8 3

Lost and Found.

LOST—Friday, card case containing trip ticket and cards. Reward for return to 22 Sycamore Ave.

LOST—Black and white "pointer" dog. Liberal reward if returned to 514 Madison avenue.

LOST—On Sunday, gold rim fob charm; stone setting. Finder rewarded at 718 Madison avenue. 1 8 3

LOST—Four tickets next Saturday matinee of Music Master. Finder rewarded on return to this office.

Money to Loan.

MONEY to loan on mortgage; five per cent. Louis A. Clement, lawyer, 211 North avenue. 1 8 6

$4,000.00 to loan on first bond and mortgage, on Plainfield property at five per cent. Charles L. Moffett, attorney, 209 North avenue, Plainfield, N. J. 5 31-tf

MONEY to loan at 5 per cent. on first mortgage. Mulford, opposite depot. 3 31 tf

TO LOAN—Money on good mortgages. George F. Brown, 94 Somerset street. 2 23 tf

MONEY to loan on bond and mortgage. Charles L. Moffett, attorney, 209 North avenue. tf

Miscellaneous.

THE best of food carefully prepared for families or small parties can be ordered at reasonable rates. 1103 Putnam avenue. Telephone 437-J. 12-30-1m

FIRST-CLASS help and first-class places at the Swedish Intelligence Office, 22 Somerset place. 5 4 tf

BABIES crochet sacques for sale; all prices: also ladies' knitted sweaters made to order. Mrs. Mayer, 54 Pearl street, North Plainfield. 4 6 tf

MADAME DECOMA, the palmist and clairvoyant, reveals the past, present and future. Now stopping at 145 West Second St. 1 8 6

BEFORE selling your furniture see Latourette, 326 West Front St. tf

THE highest cash price paid for house hold goods, furniture, etc. Fred W. Hand, Auctioneer, 136 East Second St. Phone 172 4 25 tf

For Sale.

PIANOS FOR SALE—Two very fine upright pianos; Wissner make; in vicinity; that have just been repossessed; were sold less than six months ago; are fully guaranteed; good as new, and will be sold at a great sacrifice, to save trouble and expense of carting back to factory; good opportunity for party wanting fine piano at a very low price; monthly payments can be arranged. P. O. Box No. 561, Plainfield. 1 8 3

THERE is no question but Myrtle avenue is the finest residential section in North Plainfield, if you are looking for a building site. It is magnificently situated; high ground; sandy soil; convenient to railroad station and trolley. Bear in mind that this is all restricted property. Have several up-to-date dwellings for sale. Inquire of your real estate agent, or address George F. White, box 723, Plainfield, N. J. 1 2 1m

MODERN house for sale or will exchange for a farm. Address Farm, care Press. 1 8 3 eod

FOR SALE—Top soil; delivered. W. S. Jimerson, Leland Ave. 1 6 1mo

FOR SALE—Billiard table, balls, cue, rack, etc., in good condition. Address Him, care Press. 1 5 5

FOR SALE—Boy's 22 inch wheel; good condition; $6; too small for present owner. Address Boy's Wheel, care Press. 1 5 3

FOR SALE—Four ten room houses; all improvements; 6 minutes' walk from depot; will guarantee 7 per cent. net income for five years. F. M. Bacon, 209 North avenue. 8 26 tf

OLD PAPERS for sale; put up in packages of 100 copies for 10c. Apply at this office. 6 7 tf

FIRST-CLASS milk route for sale; new wagon, horse and harness; 140 quarts; 500 bottles. Address B. G., care Daily Press. 1 4 3 t f m

FOR SALE—Winton Dos-a-dos phaeton, with top; $350. Apply Charles Gulick, 416 Sycamore St. 10 25 tf eod

FOR SALE—Chestnut sorrel mare and sorrel combination cob; both fearless; very reasonable. 332 East Front street. 12 18 tf

FOR SALE—An offer of $6,000 and very liberal terms might buy a handsome house worth $9,000; grand location; if you want a fine home, cheaper than renting, here is the opportunity. Ira L. LaRue, 109 Park avenue. 9 22 tf

FOR SALE—Beautiful tract of five acres, on Woodland avenue, between the properties of Messrs. Arens and Dufion. J. T. Vail, 177 North avenue. 12 6 tf

JERSEY cow and calf for sale. Terrill road and East Second St. 1 5 3

FOR SALE at one half cost, 5-horse Westinghouse compound engine (Junior) in good condition; cost $250; our price $125. Call at Daily Press office. 4 3 tf

Real Estate Agents.

THOSE desiring to own a farm should consult one who has been selling farms for years, and he is yours truly, William Henry Rogers, 136 Park avenue, Plainfield; telephone 44. 10 3 tf

WE WANT BOOKKEEPERS
of the right sort, for good positions with high grade firms. There are always more opportunities than we can fill for men familiar with up-to-date bookkeeping methods. With offices in 20 cities and with 12,000 employers to serve, our supply of positions ranges from $1,000 to $5,000 a year now. We need [illegible] dependable capable, alert Accountants, Auditors and Technical men and also men having money to invest with their services. Write [illegible]
HAPGOOD Bros., Equity Bldg., 170 Nassau St., Suite 512, cor. Broadway, New York.

FOR THE GENTLER SEX

RECIPES FOR APPLES.

Apples and oranges are used more than all other fruits and the preference for either fruit depends a good deal on the locality. In the country apples are chaper and oranges are more of a luxuary, but in the city when oranges are selling "sixteen for a quarter" the cook does not hesitate to make free use of them.

The apple contains desirable acids when taken either raw or cooked. Most people can eat a raw apple without disturbing their digestion and they find that a moderately sour apple is best. But if raw apples do not digest easily then can almost always be taken when cooked. If baked or stewed an apple should not be smothered in too much sugar. Peel a raw apple before eating, but when cooked it is better left unpared, for a good flavor comes from cooking the peel.

Raw apples and cream are sometimes eaten together, but the apples must be mellow and sweet. Pare and slice them, sprinkle with a little sugar and then pour sweet cream over. In the same way some people like raw sweet apples sliced into a bowl of bread and milk. It is however, much better to bake apples to eat with milk.

Do not bake apples in tin, but use either agate or enamelled ware or an earthen dish. Sweet apples need only to be washed, but sour apples may be cored and the centers filled with sugar and then a little water poured round. Or fill the centers with seeded raisins, sugar and a little grated lemon peel. Cream is often served with baked apples, but a perfectly baked apple is excellent eating without any dressing up with garnishes.

When stewing apples it is a good plan to make a syrup of the sugar and water to be used, and when this is boiling to drop in the apples pared and cored or cut into quarters. Cook the apples, a few at a time, until they are tender, but not broken, and lift out with a skimmer. When all are done cook the syrup longer and until thickened slightly, then pour round the apple or add a little soaked gelatine and let the whole cool until the syrup has formed a jelly.

Apple Pandowdy.

Line the sides and bottom of a dish with thin slices of apple that have been buttered, fill the dish with thin slices of apple then add a little grated nutmeg. Scatter in sugar as needed, add two or three tablespoons of hot water and cover with buttered bread. Put a plate over the dish and set in the oven to bake slowly for an hour and a half. Serve hot with cream or a liquid pudding sauce.

Baked Apple Sauce.

When there is to be a fire in the range for several hours bake the apple sauce and find out how much richer the flavor will be then when stewed. Use an earthen pot like a bean pot and fill with sweet apples, or medium sour apples, pared, cored and quartered. Add two or three tablespoons of molasses and enough sugar to make sweet. Cover and add one cup of water to a two-quart pot. Cover and bake five hours. The sauce will be of a dark red color.

Apple Dumplings.

Sift four cups of flour with six level teaspoons of baking powder; rub in one-third cup of butter or a little more if liked. Add a pinch of salt and mix with a cup of milk or as much as needed to make a soft dough that can be handled. Roll half an inch thick, cut into circles four inches across and in the centre of each put an apple that has been pared, cored and filled with sugar and two or three seeded raisins. Bring the dough up round the apple and pinch the edges together. But each dumpling into a buttered cup, turning the dough over to bring the rough edges at the bottom. Set the cups in a steamer that has a closely fitting cover and steam three-quarters of an hour without lifting the cover. Serve as soon as done with a liquid or hard sauce; a molasses sauce is often preferred.

Apple Tarts.

Roll a rich paste out thin and cut three times as many circles as the number of tarts to be made. From two-thirds of the circles cut a ring so that there will be two rings for each circle. Wet the under side of each ring as laid on and bake these cases in a hot oven. Fill these tarts with freshly cooked apple sauce, which is cooked without breaking. Put a spoonful of whipped cream on each or a teaspoon of some kind of bright-colored jelly.

Apple Cake.

Sift three level teaspoons of baking powder with two cups of pastry flour; rub in a rounding tablespoon of butter and mix with a half cup or more of milk. Stir in one cup of chopped apple and bake in gem pans.

Apple Cake.

Sift two cups of flour, with four level teaspoons of baking powder and rub in two rounding tablespoons of butter; add one beaten egg and mix with enough milk to make a dough that can be rolled out in a sheet. Lay the cake in a pan and cover the top with rows of sliced apple stuck into the dough with the sharp edges down. Mix one teaspoon of cinnamon with two tablespoons of sugar and sift over the top. Bake and serve with a liquid sauce.

Plain Apple Pie.

Line a pie plate with good paste and sprinkle with sugar. Cover with thinly sliced apple and sprinkle with sugar and a little cinnamon or nutmeg. Cover with more sliced apple. Dot the top with bits of butter; pour in a tablespoon of water, dredge with flour and cover with a rich top crust. Bake in a moderate oven to allow the apple to cook. Use nearly half a cup of sugar or according to the sweetness of the apple.

FASHION TIPS.

A very handsome evening wrap is shown in rose colored chiffon velvet. The front is laid in two deep plaits from the shoulder, adding to the fullness of the garment at the bottom. A rolling collar, cuffs and reveres of chinchilla fur add to the richness of the garment.

A very pretty dinner gown is shown in canary colored peau de cygne. The skirt is box plaited with clusters of sun plaits inverted between each box plait. A bolero of Bruges lace is worn over the bodice of the material. Narrow folds of canary velvet edge the jacket and finish the trimming of lace on the short elbow sleeves.

The long sweeping lines of the loose coats and pointed capes for evening wear lend dignity and permit of any amount of elaboration. Heavy lace gives a suggestion of richness, and combined with the rich cloths and velvets make beautiful evening wraps.

Waistcoats of white or pale tinted cloth are seen in many of the smartest fur coats. A Persian lamb coat shown in one of the local shops has a waistcoat of pale blue cloth covered with silver embroidery. Quaint silver buttons finish it. A hat to be worn with the coat is of black felt trimmed with tiny blue bows and loose rosettes of silver tissue and a huge shaped blue wing.

UNIVERSAL HABIT.

Lives there a man who has not said,
"Tomorrow I'll get out of bed
At six o'clock and get things done
Before the setting of the sun."

Lives there a man who has not said,
At six a. m., "How good this bed
Does feel," and snores till after eight,
Then wondered how he slept so late.
—Grace G. Bostwick in Woman's Home Companion.

SURE REMEDY.

Complete repose, the doctor said,
Would put him at his best;
And so he ceased to advertise
And got the needed rest.
—Woman's Home Companion.

To Wash Glasses.

Glasses that have been used for milk should always be rinsed in cold water before being washed. The immediate use of hot water would make them dull and cloudy looking.

Diamonds

Diamonds are always Diamonds, they never become second hand

If Bought at

HOLT'S

The Diamond Merchants of Newark.

6 ACADEMY STREET,

Opp. Post Office,

Newark, N. J.

SCIENCE PREVENTS BALDNESS.

The Fatal Germ and Its Remedy Now Facts of Science.

It is the rarest thing in the world for a man to be necessarily bald. No man whose hair is not dead at the roots, need be bald if he will use Newbro's Herpicide, the new scalp antiseptic. Herpicide destroys the germ that cuts the hair off at the root; and cleans the scalp of dandruff and leaves it in a perfectly healthy condition. Mr. Mannett, in the Maryland Block, Butte, Mont., was entirely bald. In less than a month Herpicide had removed the enemies of hair growth, and nature did its work by covering his head with thick hair an inch long, and in six weeks he had a normal suit of hair. Sold by leading druggists. Send 10c. in stamps for sample to The Herpicide Co., Detroit, Mich.

L. W. Randolph, Special Agent.

For Unsweetened Condensed Milk

Go to

Lindsay's Dairy,

327 Watchung Ave.,

TEL. 273-L.

PANCAKE FLOUR.

The best is here for your selection. Our assortment of fine fresh Pan Cake Flour and Buckwheat Flour is most complete. You will enjoy the delicious cake made from these superior flours. Also everything in Pure Groceries, Teas and Coffees.

W. W. DUNN,

"THE PARK GROCER,"

Duer Street and Lincoln Place.

PLUMBERS—TINNERS.

Sewer and Water Connections a Specialty. Tin Leader Work and Roofs Receive Prompt Attention.

MOTTLEY & SPRAGUE,

Drop us postal if you need us. 1- Madison Ave.

Private Growth Coffee

Special at 25c. per lb.
Extra Quality Guaranteed.

Grocer—W. W. WILSON—Butcher
816-820 W. Third St., and Clinton Ave., Plainfield, N. J.

THE STANDARD ACCIDENT INSURANCE CO.

is paying for every illness and accident, in many cases more money than any other company will pay and in many other cases where they only will pay. Consult

E. F. DORMAN,

Eastern Special Representative,
Room 4, 221 Park Avenue.

House and Two Lots For Sale

97 Grandview Ave.

REASONABLE.

FRED J. HUFF, ATTORNEY
204 WEST FRONT ST.

KIRCH & ZIMMERMAN

CASH GROCERS.

114 Somerset St. Tel. 493-R.

Reliable goods at lowest possible prices. Gillies Coffee and Tea our specialty. Prompt delivery.

JOHN WINZENREID,

Furniture and Freight Express.

Moving Vans and Storage.
212 Lee Place. 'Phone 640-R

CARL SILBERT.

JEWELER AND OPTICIAN.

Diamonds, Watches, Clocks, Jewelry, Silverware, etc. Fine Watch Repairing.

219 West Front St. 'Phone 513-J.

[A]

"GET A PORTLAND RANGE—AND REST CONTENT"

Amos H. Van Horn, Ltd.

Sale! Of Made-Up Carpets and Rugs!

Made up of this season's best selling weaves and patterns; in some cases, of patterns not to be "continued" another year. Superior qualities, wide variety of color effects, and POPULAR room sizes in plenty.

Patterns to be Discontinued That's the Only "WHY"

MADE-UP CARPETS!

One large Ingrain	10.00	One Brussels	5.00
One large Ingrain	11.00	One Extra Brussels	7.46
One Extra Super Ingrain	12.00	One Extra Brussels	18.49
One Extra Super Ingrain	13.00	One Velvet	15.00
One Best All-wool Ingrain	13.75	One Axminster	22.00
One Best All-wool Ingrain	15.00	One Axminster	29.92
		One Axminster	30.76

The Made-Up Rugs Include:

One Body Brussels	11.88	One Velvet	19.60
One Body Brussels	11.98	One Velvet	30.00
One Body Brussels	28.00	And lots of others	

Bring your Room Sizes with you—you're sure to find a pattern and a size to suit your needs!

AMOS H. VAN HORN, Ltd.

Be sure you see "No. 73" and first name "AMOS" before entering our store.

ACCOUNTS OPENED—EASY PAYMENTS

73 MARKET ST., NEWARK, N. J.

Near Plane St., West of Broad St.

All trolleys transfer to our door.

Telephone 580

Wm. Hand & Sons,

Moving Vans and Storage Warehouse for Furniture, Pianos, etc.

Truckmen and Riggers.

136 E. Second St., Plainfield.

Telephone 1722.

All work will receive prompt attention.

WILLIAM H. KIRCH,

CARPENTER AND BUILDER

66 DUER STREET] N. PLAINFIELD

Estimates cheerfully given.

Jobbing promptly attended to. Tel. 402-J.

BUILDING MATERIAL.

Flint Rock Manufacturing Co. of Plainfield, N. J.

Flint Rock Building Blocks for building purposes in all designs and colors.

BUTCHER

Grandview Meat Market,

GEO. EGEL, Prop.

198 Somerset St. Tel. 321-J.

Choice Meats, Poultry, Game and Provisions.

Orders called for and delivered.

ALEX. LUSARDI,

Foreign and Domestic Fruits, Choice Confectionery, Nuts, Cigars, etc.

211 W. Front St. Tel. 507-W.

E. B. MAYNARD.

New Shop, New Furniture, Best Service.

TONSORIAL ARTIST.

Also Choice Cigars.

141 North Ave., Plainfield N. J.

HENRY J. WIERENGA,

EXPRESSMAN AND TRUCKMAN.

All kinds of Express and Trucking business promptly attended to. Leave your orders at store of Joseph Sattels, Pianos and Organs, No. 108 North Avenue, and the same will receive immediate attention.

TRY

DOBBINS' NICKEL YARA CIGARS

208 Park Ave., Plainfield, N. J.

WM. H. BROKAW,

Carpenter and Builder.

I estimate on shmall as well as large contracts. Will call and submit figures.

661 West Front St. Tel. 301-L.

J. C. POPE & CO.,

INSURANCE AGENTS,

110 E. Front St., Plainfield, N. J.

JOHN J. LEAHY

Plumbing Heating Tinning

All work guaranteed. Estimates furnished Telephone connections

136 PARK AVENUE

T. H. LAURY. E. S. DAUDT

Laury & Daudt,

MASON AND BUILDER.

Office, 323 East Front Street.

Tile Setting, Mantel & Front Work.

McCULLOUGH'S STEAM MILL,

21 Steiner Place, North Plainfield, N. J.

R. H. McCULLOUGH, Prop.

Sash, Blinds, Doors, Mouldings, Scroll Sawing, Turning, etc. Estimates cheerfully furnished.

A. H. ENANDER,

Sanitary Plumbing, Gas Fitting, Steam and Hot Water Heating.

Contractor for Sewer Connections.

125 Watchung Av. Rear.

LOUIS BECK

Carpenter and Builder.

719 South Ave. 'Phone 480-W

EDWIN A. CRAIG,

Electrician,

202 E. Front St. Tel. 293-J.

Repairing in all its branches.

BROWN'S

Watch, Clock and Jewelry Repair Shop is where you get Satisfaction. . . . . .

202 Watchung Ave. Trolley Station.

Southern Restaurant.

25c—A SPECIAL DINNER—Very Popular.—25c

Home-made Pies, Cakes, etc., Fresh Daily. Family Trade Solicited.

115 Madison Ave., Plainfield, N. J.

LADIES DESIRING KNIFE-PLEATING OR PINKING done, will please leave their orders at No. 22 Duer St., and it will receive prompt attention. MRS. FORCE.

PAINTERS AND DECORATORS.

We call your attention to our fine display of

New Wall Papers.

We can't describe the patterns, but they are new, striking and effective, and with our large assortment we are sure to please.

Paints, Oils and Varnishes.

Woolston & Buckle,

145 North Avenue.

The Wallpapers,

borders and decorating we furnish and apply to your walls and ceilings will prove very satisfactory and be a constant source of delight. Our prices are moderate. Ask for estimate.

JAMES C. HANSEN,
141 EAST FRONT ST.

1905 Wall Papers.

IMPORTED & AMERICAN GOODS.

C. CONOVER & CO.

Decorators, Painters and Paperhangers. Window and Plate Glass.

115 Elmwood Pl. Tel. 226-J

I. N. WYCKOFF,

PAINTER AND DECORATOR,

556 West Front Street.

Papering a specialty. First-class work my motto. Glass furnished and Glazing done.

Telephone 292-L.

CESSPOOLS AND GARBAGE.

Mrs. John Brown,

Successor to John Burke and Jones & Co.

Cesspools and Vaults Cleaned from $3.00 upwards

Satisfaction Guaranteed. Don't give your order until you consult me.

Estimates Cheerfully Given. Leave orders at J. T. Vail's, North avenue, Plainfield, N. J. Postoffice Box 718.

FRANK BURKE, Manager.

YOU WILL NEVER BUY A HOME WITH MONEY PAID FOR RENT IN THE PAST. START NOW TO

OWN A HOME

of your home by taking out shares in

THE CENTRAL BUILDING AND LOAN ASSOCIATION,

OF PLAINFIELD.

J. F. MacDonald, Sec'y.

Smalley Building, 149 North Ave.

STONE

AT

Bartle's Stone Yard

Corner Church and Second Streets.

All kinds of

Cut Stone, Building Stone,

Flagging and Curb Stone.

Have some 18-inch and 2 and 3-feet walk very cheap. Leave orders for your foundation and cesspool stone with us.

William H. Pope, ELECTRICIAN.

All kinds of electrical work done at reasonable prices.

116 NORTH AVENUE.

L. Moraller & Son,

Watchmakers and Jewelers.

Watches, Clocks and Jewelry. Fine Watch and Clock Repairing a Specialty.

219 Park Ave. Plainfield, N. J.

J. W. VAN SICKLE,

122 North Ave., Plainfield, N. J.

Fresh and Salted Meats.

Game in Season. Philadelphia Scrapple.

Orders called for and delivered promptly. Telephone No. 463-J.

Ralph Bullman,

CARPENTER and BUILDER

Estimates. Jobbing. Special Repairs.

93 Grandview Ave. 'Phone 562-J.

Baggage Express.

HOAGLAND,

230 Park Ave. Tel. 524-W

A. BOHREN.

11 Greenbrook Road. Tel. 49-L.

Wholesale dealer in

Whiskies Port and Cherry Wine, etc. Kruger's Export, Peter Brandt's Brown Stout for medicinal purposes and flesh producer.

WORTH & MARSH

(Successors to J. J. Heldeloff.)

31 Somerset St., Plainfield, N. J.

The New Air Light with 150 candle power mantle.... Complete **69c**

COAL DEALERS.

INTENSE HEAT.

Winter is reserving its arctic weather for January, February and March. There's a cold snap due now. Be prepared with plenty of Good Coal. Our Lehigh Coal supplies instant and continuous heat—burning until each piece is consumed to ash. Your order promptly filled.

Bolce, Runyon & Co.

Coal, Lumber and Masons Materials.

Park Ave. opp. North Ave., Plainfield, N. J.

For the Best Screened Coal

TRY NASH.

Office 311 Park Avenue. Telephone 496 L. Yard and office 636 So. 2d St. Telephone 357 Y. Call and see what you can buy for $5.75 a ton. The best Pea Coal in the city for $5.00 a ton.

TenEyck & Harris,

—DEALERS IN—

LEHIGH VALLEY COAL.

Office: Rowley's Drug Store, 218 West St. Telephone 23-F.

JOHN JOHNSTON

All the best grades of

COAL.

929 South Ave. 'Phone 193

BEST LEHIGH COAL.

If you want a good fire that will heat your house, buy the best Lehigh coal of

RUGG & CLINE.

Office and Yard 430 West Third St.

Every Ton Guaranteed.

Coal I have on hand some very fine Hard and Medium Coal. All kept under sheds. Pea Coal **$5**

L. A. RHEAUME,

140 East Fourth St. Telephone 440-W. Yard, 674 South Second St. Telephone 231.

GEO. O. STEVENS COAL 747 WEST FRONT ST.

KELLER'S

Dyeing & Cleaning Establishment

128 Park Ave., Plainfield.

TURKISH BATHS!

TRY ONE

Ladies, morning. Gentlemen, afternoons Take trolley to Sanitarium.

Somerset Street

"From Plantation to Smoker Direct."

HARRY G. ADAMS,

Dist. manager for Tobacco Growers' Society of the Antilles. Choice brands imported Cigars in stock.

207 East Front Street. Telephone 807-L.

HIGHEST PRICES PAID

for

SECOND-HAND BICYCLES.

S. W. FRUCHT,
224 West Front Street.

SPECIAL SALE OF HORSE BLANKETS.

Reduced prices on all Blankets for the next ten days. Buy now and save money. Wagons and Carriages of all kinds in stock or made to order.

N. P. Carriage Manufactory,

W. J. CONROY, Prop.

175-177 Somerset St. Tel. 360-L

H. EGGERDING,

121 Park Ave., Plainfield, N. J.

Manufacturer of the Celebrated JOCKEY CLUB AND C. O. D. CIGARS

advices a trial of his new Clear Havanas—"La Union de Cuba" and "Excellencia."

I FURNISH PLANS,

Specifications and a Loan for small home builders. Complete house. Call or write

CHAS. F. STAHL,

BUILDER, 32 Somerset St.

PLAINFIELD WINDOW CLEANING CO.

HOUSE RENOVATORS.

Be up-to-date, have your hardwood floors waxed and polished. All orders given prompt attention.

WM A. KLINE, 611 W. 2d St

S. HIRSCH,

The New York ladies' tailor and furrier, makes special low prices in all kinds of his works during the slack season.

403 Watchung Ave. 'Phone 440-L.

90 Per Cent Of Headaches

comes from eye strain Avoid all headaches by wearing perfectly fitting glasses. Examination free.

STILES & CO.

Philadelphia EYE SPECIALISTS.

107 E. Front St.

Every Thursday.

Hours: 11.15 a. m. to 1 p. m. and 1.45 p. m. to 4.30 p. m.

A Happy and Prosperous New Year to our customers, thanking them for their patronage during the past year, hoping to retain their confidence in the New Year by serving them with the best.

Start the New Year right, and try some of our home-dressed Poultry. You will have pleasant feelings afterward, because it will agree with you.

Picking a Bone

isn't good form, of course, but our meats are so good that it is hard to part with even the smallest portion.

For an introduction, try a nice, plump turkey or a prime roast beef for your Sunday dinner.

Fred. Endress,

131-135 W. Front St.

Tel. 155

Open 8:30 A. M.; Close 5:30 P. M. Until Further Notice. Saturdays 10 P. M.

L. S. Plaut & Co.

"BEE HIVE" New Jersey's Shopping Centre NEWARK.

The Bee Hive—The Shopping Centre of New Jersey—Doors open at 8:30 a. m.

707-721 BROAD STREET, NEWARK.

NEW WASH FABRICS IN THE JANUARY CLEARING SALE.

Examples of the Great Reductions That Prevail Throughout the Store:

8c Dress Chambrays — Fine closely woven; for women's and children's garments—new goods; solid colors of light blue, green, gray and tan; 27-inches; material that every woman has use for almost every day in the year; 10,000 yards to go at 5c

New 10c Batiste—Beautifully crisp, fine; this season's smartest designs and colorings; floral effects on white grounds; various size polka dots on white and colored grounds; 28 inches; one of the most charming wash fabrics, at 5½c

10c Zephyr Ginghams—Beautiful embroidered figures on finely woven cloth; wide range of this season's most desirable colorings; will stand laundering; greatly liked for women's shirtwaists, dresses and children's wear, at 10c

25c Shirting Cheviot—Handsome, new, finely woven, refined Jacquard figures; one of the most appropriate fabrics for men's shirts, women's and children's garments; tasteful colorings on white grounds—a score of designs and color schemes; 36 inches wide; regular 25c, at 19c

L. S. Plaut & Co., "The Bee Hive."
707-721 Broad St., Newark.
Daily Free Deliveries by Our Own Wagons.
Mail Orders Filled.

Vail JEWELER AND OPTICIAN

103 Park Ave.,
calls your attention to his
Rimless Glasses.
They Look Good and You See Good.

Advertisements
—FOR—
New York Herald,
World, Times, Sun, Journal, Telegram, American, Brooklyn Eagle
—and—
Newark Evening News
Received at
The Daily Press
AT REGULAR OFFICE RATES.

CRESCENT MARKET.
CHARLES STRANZENBACH, Mgr.
(Formerly of the Plainfield Beef Co.)
Dealer in Meat, Poultry, Fish, Oysters, vegetables, etc.
Watchung Ave. and 4th St. Tel. 316-R.

H. SOLOMON.
MERCHANT TAILOR.
Suits to order from $14.00 up.
Trousers to order from $4.00 up.
REPAIRING and PRESSING
Work called for and delivered.
19-21 Somerset St. Telephone 643-J.

NEW YORK
LADIES' TAILOR.
I. Goldberg, Prop.
15 Somerset St., Plainfield, N. J.
'Phone 375-W.

Lovers of Oysters
will find just what they want at
F. NEIDIG'S
94 Somerset St. Telephone 42-L.
Also choice Meats, Poultry, Game and Seafood

Herman Hansen,
CARPENTER AND BUILDER.
ESTIMATES FURNISHED.
269 Watchung Ave., Plainfield, N. J.
Tel. 454-R.

Thomas Callahan & Son.
300-304 Richmond Street.
Fancy Jersey Turkey, Ducks, Geese and Chickens at Low Prices for Friday and Saturday.

GROCER
Staple and Fancy Lines. Best Minneapolis Flours. Down town prices duplicated and quality of stock the best Prompt deliveries a feature with me.
H. A. WEBER.
140 Liberty St. 'Phone 327-W.

FRANK MIKA. FELIX PAWLIK.
Gentlemen's Tailors
Cleaning, Pressing, Dying and Repairing. Charges reasonable.
180 EAST FRONT ST.

JOHN WIRTH
(Successor to Henry Liefke.)
Bakery and Confectionery.
201-203 West Front St. Tel. No. 723.
All orders delivered at short notice.

I. SHRAGER,
PRACTICAL TAILOR.
Suits to order $14.00 up. Top Pants from $3.00 up. Cleaning, Pressing, etc.
113 Madison Ave., near W. Front St.

Kindling and Grate Wood.
Cedar Posts and Bean Poles. Prompt deliveries. Orders received at 69 Somerset St.
JOHN MOBUS,
P. O. Box 320.

JOHN A. KOCH
Dealer in
Meats, Poultry, Fish, Oysters, etc.
200 Watchung Ave.
Corner Second Street. Telephone 573-J.
Orders called for and delivered.

STATIONERY AND SCHOOL SUPPLIES.
HARPER,
411 PARK AVENUE.

GEORGE E. STEENGRAFE.
Dealer in miscellaneous merchandise, plain and beveled mirrors. Beveling and Silvering a specialty.
DROP ME A POSTAL.
SOUTH PLAINFIELD, N. J.

Reading System
New Jersey Central.

Stations in New York foot of Liberty, and Twenty-third Street and North River.
In effect December 3, 1905.

For New York—2.17, 3.37, 5.26, 6.02, 6.29, 6.57, 7.25, 7.28, 7.55, 7.47, 8.02, 8.11, 8.30, 8.36, 8.46, 9.30, 9.59, 10.28, 11.00 a. m., 12.03, 12.44, 1.18, 2.21, 2.49, 3.44, 4.13, 4.47, 5.53, 6.29, 6.43, 7.08, 7.32, 8.27, 9.27, 9.40, 10.17, 11.28 p. m. Sunday trains—2.17, 3.37, 4.47, 7.40, 8.01, 8.52, 9.34, 10.02, 9.49, 10.32 a. m., 12.40, 1.45, 2.40, 3.17, 3.30, 5.41, 6.35, 6.48, 8.13, 8.27, 8.35, 9.42, 10.22 p. m.

For Newark—5.26, 6.29, 6.57, 7.05, 7.28, 7.47, 8.11, 8.36, 8.46, 9.30, 9.59, 11.00 a. m., 1.18, 2.31, 2.49, 3.44, 4.13, 4.47, 5.53, 6.29, 7.08, 7.32, 9.40 p. m. Sunday trains—7.40, 8.01, 8.52, 9.34, 10.02, 10.32 a. m., 12.40, 1.45, 2.40, 3.17, 3.30, 5.41, 6.48, 8.13, 8.35, 9.42, 10.22 p. m.

For Somerville—5.19, 7.11, 8.21, 9.17, 9.55, 11.00 a. m., 1.01, 1.41, 2.02, 2.11, 3.30, 4.33, 5.03, 5.29, 6.04, 5.57, 6.19, 6.38, 7.12, 7.33, 8.06, 9.37, 10.23, 11.26 p. m., 12.59 night. Sunday trains—5.45, 8.42, 11.13 a. m., 2.03, 3.40, 5.37, 7.05, 8.30, 10.15, 11.16, 11.25 p. m.

For Flemington—7.11, 11.00 a. m., 2.11, 5.29, 6.19 p. m. Sunday—8.42 a. m., 5.37 p. m.

For Phillipsburg and Easton—5.19, 8.21, 9.55 a. m., 2.11, 5.29, 6.38 p. m. Sunday trains—5.45 a. m., 2.03, 7.05 p. m.

For Bethlehem, Allentown and Mauch Chunk—5.19, 9.55 a. m., 2.11, 5.29 p. m. Sundays—5.45 a. m., 2.03, 7.05 p. m.

For Wilkesbarre and Scranton—9.55 a. m., 2.11, 5.47 p. m. Sundays—5.45 a. m., 5.47 p. m.

For Long Branch, Ocean Grove, etc.—3.37, 8.11, 11.00 a. m., 12.44, 4.13, 4.47, 6.29, 11.28 p. m. Sunday—(Except Ocean Grove) 3.37, 8.52 a. m., 3.30, 8.13 p. m.

For Red Bank—3.37, 8.11, 11.00 a. m., 12.44, 1.18, 3.44, 4.13, 4.47, 6.29, 11.28 p. m. Sundays—3.37, 8.01, 8.52 a. m., 3.30, 8.13 p. m.

For Lakewood and Atlantic City—3.37, 9.30 a. m., 1.18, 2.49 p. m., (3.44 p. m., Lakewood only).

For Toms River and Barnegat—3.37, 9.30 a. m., 1.18, 3.44 p. m. Sundays—8.01, 8.52 a. m.

For Philadelphia—5.17, 7.44, 8.51, 9.39, 10.51, 11.42 a. m., 12.42, 1.39, 2.45, 3.42, 4.45, 7.46, 8.50, 9.46 p. m., 1.17 night. Sundays—5.17, 9.53, 10.39, 10.44, 11.42 a. m., 2.45, 3.42, 4.55, 5.39, 6.45, 7.46, 9.46, 11.25 p. m., 1.17 night.

For Trenton—5.17, 7.44, 8.51, 10.51, 11.42 a. m., 12.42, 3.42, 6.45, 8.50, 9.46 p. m., 1.17 night. Sundays—5.17, 9.53, 11.42 a. m., 4.55, 6.45, 9.46, 11.25 p. m., 1.17 night.

For Baltimore and Washington—8.51, 10.44 a. m., 12.39, 2.45, 6.45, 7.46 p. m., 1.17 night. Sunday—10.44 a. m., 12.39, 2.45, 6.45, 7.46 p. m., 1.17 night.

For Reading and Harrisburg, via Bound Brook—5.17, 7.44, 10.51 a. m., 1.17 night. Sunday—5.17, 10.44 a. m., 2.45 p. m. Via Allentown—5.25, 9.55 a. m., 2.11, 5.47 p. m. Sunday—2.03, 5.47 p. m.

For Pottsville, Sunbury and Williamsport—5.19, 9.55 a. m., 2.11 p. m. Sundays—2.03 p. m.

*Change cars at Bound Brook.

W. G. BESLER, Vice Pres. & Gen. Mgr. C. M. BURT, Gen. Pass. Agent.

Lehigh Valley Railroad

Time Table in Effect Dec. 3, 1905.
LEAVE SOUTH PLAINFIELD, N. J.

8.00 a. m. daily (except Sunday) local to Mauch Chunk.

8.37 a. m. daily for Easton, Wilkesbarre, Rochester, Buffalo, and principal intermediate stations.

10.23 a. m. daily, solid vestibule train to Buffalo, Detroit, and Chicago and principal intermediate stations.

1.57 p. m. daily, local for Easton, Mauch Chunk, Hazleton, Pottsville and Shenandoah.

4.58 p. m. daily (except Sunday) "Wilkesbarre and Scranton Express" Solid vestibule train to Wilkesbarre, through Parlor Car via D. & H. R. R. to Scranton and Carbondale.

6.21 p. m. daily (except Sunday) local to Easton.

6.40 p. m. daily, solid vestibule train to Buffalo, Toronto and Chicago and principal intermediate stations except Rochester.

FRANK ROWLEY, City Ticket Agent, 218 West Front Street, Plainfield, N. J. Telephone 112.

Arrival and Departure of Mails.

PLAINFIELD POSTOFFICE.
Office opens 7 a. m., closes 7 p. m.
On Saturdays close half hour later.
Arrive—7.30, 8.40, 11.30 a. m.; 2.30, 5.00, 5.30 p. m.
Close—7.29, 9.30 a. m.; 1.00, 2.30, 6.00, 7.45 p. m.

SOMERVILLE AND EASTON.
Arrive—8.40 a. m.; 1.30, 3.15 and 7.00 p.m.
Close—7.30 a. m.; 1.45 and 4.30 p. m.

ELIZABETH—Direct.
Arrive—8.40 a. m.; 2.30 and 5.30 p. m.
Close—7.30 a. m.; 1.00, 2.30, 6.00 p. m.

PENNSYLVANIA—West of Easton.
Close 12.35 p. m.

NEWARK—Direct
Arrive—8.40 a. m.; 2.30, 5.30 p. m.
Close—7.30, 9.30 a. m.; 1.00, 2.30 and 6.00 p. m.

PHILADELPHIA—Direct.
Arrive—7.30, 8.40, 11.30 a. m.; 2.30 and 7.00 p. m.
Close—7.15, 7.30, 9.30 a. m.; 12.35, 4.30, 7.45 p. m.

Through fast mail for West and South close 4.30 and 7.15 p. m.

Through fast mail for East, close 1.00 and 7.15 p. m.

WATCHUNG, WARRENVILLE AND GALLIA (Mt. Bethel.)
Arrive—1.30 p. m. Close—9.00 a. m.
Watchung—Arrive 6.45 p. m. Close 5.30 p. m.

SUNDAY MAILS.
Office open from 9.30 to 10.30 a. m.
Mail closes at 6.15 p. m.

E. H. BIRD, P. M.

NOTICE OF ORDER TO LIMIT CREDITORS.

SOMERSET COUNTY SURROGATE'S COURT.

Estate of Augustus J. Winckler, deceased. Notice is hereby given, that on the twenty-seventh day of September, A. D., 1905, on the application of the undersigned, as Executors of the estate of Augustus J. Winckler, deceased; an order was made by the Surrogate's Court, requiring the creditors of the said Augustus J. Winckler, deceased, to bring in their debts, demands and claims against the said decedent, under oath or affirmation, and present the same to the subscribers within nine months from the date of said order; and in default thereof any such creditor shall be forever barred of his or her action therefor against the subscribers.

THOMAS J. WINCKLER,
604 Bangs Ave., Asbury Park, N. J.
ESTELLE L. WINCKLER,
32 Park place, North Plainfield, N. J.
J. B. COWARD, Attorney,
Plainfield, N. J. 10 30 10 m

Gas and Gasoline Engines
For all Purposes.
Machine Jobbing.
VALENTINE GAS ENGINE CO.,
Sycamore St. 'Phone.

Accident } Registration and $1,000 Accident Insurance $1 per year.
E. E. NELSON.
First National Bank Building

Mullins & Sons

A LITTLE DOWN AND A LITTLE A WEEK WILL FURNISH A HOME.

Sideboards

We show the most beautiful line of Sideboards ever seen in this State Over 150 samples to select from. One special bargain is a nice, solid oak board, worth $18, which goes at 10.75

Golden Oak Sideboard—Top with pattern bevel French plate mirror, base has two top and one large drawer, also two closets, reg. 22.00. Our special price 16.50

Quartered Oak Sideboard—Carved top and stanchions, with two bottle holders, based carved front, with two double swell top drawers, a large drawer and two closets, regular value $27.50. Special price - - - - 21.00

Quartered Oak Sideboard—Carved with shaped mirrors, one large shaped 36x18 inches, based carved with 2 shaped top drawers, a large drawer and 2 closets, carved claw feet, reg. $45.00. Our special price 32.00

Quartered Oak Sideboard—Highly polished, elegantly carved top with carved heads, large bevel French plate mirror, swell front base, with carved claw feet, reg. 75.00. Our special price - - - - 55.00

218-220 Market St.
Newark, N. J.

CLYDE LINE to Florida

Only Direct All-Water Route Between

NEW YORK, BOSTON and CHARLESTON, S. C., JACKSONVILLE, FLA.

St. Johns River Service between Jacksonville, Palatka, De Land, Sanford, Enterprise, Fla., and Intermediate Landings

The "Clyde Line" is the favorite route between NEW YORK, BOSTON, PHILADELPHIA, and EASTERN POINTS, and CHARLESTON, S. C., and JACKSONVILLE, FLA., making direct connection for all points South and Southwest

Fast Modern Steamships and Superior Service

Florida, with its Outdoor Pleasures of Golf, Tennis, Boating, Driving, Etc.

W. D. THICKSTUN, Agent, 197 North Avenue.
THEO. G. EGER, G. M.
WM. P. CLYDE & CO., General Agents, 19 State Street, New York.

SPECIAL OFFER.

Sweaters, formerly 2.00, special - - - - - 98c
Golf Vests " 1.50, " - - - - - 75c
Waists, sold at 2.00, special - - - - - 98c
Wrappers, were 1.25, special - - - - - 59c

THE PARIS
214 W. FRONT ST. J. A FASS, PROP.

KOLB'S SPECIALS FOR SATURDAY
112 WEST FRONT ST. TELEPHONE 295-R.

Assorted Chocolates and Bon Bons or All Chocolates	25c	Assorted Fruit and Nut Buttercups	15c
Peanut Kisses	14c	All our goods are made on the premises fresh every day. Ice cream and water ices delivered at all times.	
Mexican Kisses	20c		
Assorted Molasses Mixture	14c		

THE M. A. BROWN CLEANING and DYEING ESTABLISHMENT, 218 West Second Street, will continue just the same in their superior method. She has the only expensive operator and high price workman in the city.
Monthly contracts will be ready by January 1st.
Call and get one.

GOTHAM'S AMUSEMENTS

Sam H. Harris presents the Yankee Doodle comedian, Geo. M. Cohan, with his singing and dancing company, in his latest musical play, "Little Johnny Jones," at the Grand Opera House, New York. The musical numbers include "The Cecil in London Town," Starter; "They're All My Friends," McGee; "Mam'selle Fauchette," Goldie; "'Op in the 'Ansom," Cabbies and Reformers; "Nesting in a New York Tree," Florabelle; "Yankee Doodle Boy," Jones; "Off to the Derby," Company; "Girls from the U. S. A.," Florabelle; "Sailors of the St. Hurrah," Sailors; "Captain of the Ten-day Boat," Squirvy; "Goodbye, Flo," Goldie; "So Long, Sing Song," Company; "Good Old California," Hapgood; "A Girl I Know," Jones and Goldie; "Give My Regards to Broadway," Jones; "March of the 'Frisco Chinks," Company; "Life's a Funny Proposition, After All," Jones; finale, Geo. M. Cohan and Company.

LITERARY NOTES.

The Atlantic Monthly begins the year 1906 with an uncommonly striking number in both the importance and freshness of interest of its articles. Especially notable is a group of three papers upon questions of international politics. Judge Francis C. Lowell, of the United States Circuit Court, writes upon "American Diplomacy," John W. Foster, ex-Secretary of State, upon "The Chinese Boycott," and Herbert H. D. Peirce, Third Assistant Secretary of State, upon "The Mujik and the New Regime in Russia." Among the variety of other interesting papers, special attention should be called to "Of Our Anxious Morality," by Maurice Maeterlinck, the great Belgian mystic and moralist, a curiously vivid record of "Impressions from Chicago Faces," by Loren H. B. Knox, and a very incisive and plain-spoken paper upon "The University Presidency," by Andrew S. Draper. An article that is sure to attract attention is a paper upon the evil of "Special Legislation," by Samuel P. Orth. Among the more distinctly literary papers are a masterly and entertaining survey of the fiction of the past year by Miss Mary Moss, a clear and entertaining account of Esperanto, the new proposed universal language, by Professor Albert Schinz, and a study of recent American biography by M. A. De Wolfe Howe.

"The Story of Steel," illustrated with some wonderful flash-light photographs taken in the interior of a great steel mill, is the leader in The Technical World Magazine for February. G. P. Blackiston, the author, is a prominent iron and steel expert. Without being technical, the article gives a correct and graphic picture of the processes by which iron is transformed into steel. Few great industries are so important or so little understood. A most fascinating and little-known part of the world is described by Fritz Morris in "The Water-Forest of the Spree." The illustrations are from photographs which show the quaint costumes and strange manner of living of a unique and picturesque people. It will be news to the majority to learn that tea can be successfully grown in the United States and, particularly, that in North Carolina a private tea plantation has proved, commercially, extremely profitable. With pen and camera, Freeman Tilden tells the story of the pioneer tea farm.

A Year Book and Guide.

You frequently hear mention of dead languages. Well, some facts are even deader, but these are not the kind that The Tribune Almanac deals in. By way of verifying that, just take a cursory glance over the issue of 1906, which is now on sale. It is not an almanac in the dictionary sense of the word, but is really a ready reference and guide book, containing everything that such a compilation ought to have. And the material has been garnered and sifted and tested with the utmost care so as to secure absolute accuracy, or at least get as near to it as honest, painstaking endeavor will bring one. Herein will be found a perfect gold mine of information on topics of interest, not only to every American, but likewise to all who care to know about us, our laws, population, officials, and so forth. (And, by the way, if you have any friends in Europe, just send them a copy and see if they don't appreciate it.) There isn't anything missing in the way of records which the average man will want to know about. It doesn't matter what the subject—pension legislation, sporting statistics, facts about universities, colleges, patriotic societies, population, public officials, election returns, railroads, foreign commerce, immigration, foreign rulers, or New York State and city affairs. In fact, it is really not an exaggeration to say that of a hundred and one things a sane person wants to know, at least ninety-nine will be found in The Tribune Almanac.

Want President to Save Tolla.

Cincinnati, O., Jan. 8.—Mrs. Dr. Sarah M. Siewers, as president of the Susan B. Anthony Club, of this city, has appealed to President Roosevelt to intercede in behalf of Mrs. Antoinette Tolla. The message telegraphed to the President follows: "Can a woman be hanged in New Jersey for defending her honor in her own home? Can you not intercede?"

REAL ESTATE.

A GOOD START.
You will never own your own home by paying rent. Why not come in and let me explain to you how I have started lots of other people and they have gotten their homes? You can get a home as well as they—if you will let me start you by a small saving each week or month. Come and see me.
M. F. GANO, 221 Park Avenue.

FOR RENT!
Store on Main St., Bound Brook, N. J.; fine location; 8-room house on Grandview avenue, 7-room house on Arlington avenue, all improvements. FOR SALE—Properties of all descriptions. Farms a specialty.
If you have any Real Estate for sale or rent list with
TERHUNE & SON, 211 North Av.

LIEFKE & LAING,
INSURANCE & REAL ESTATE
No. 146 Park Ave.
Real Estate Appaised. Properties Sold and Rented. Leons Negotiated.

RENTALS — REAL ESTATE.
GEO. F. BROWN.
Insurance and Real Estate.
Commissioner of Deeds—Rents
94 Somerset St. 'Phone 160.

Real Estate and Insurance.
Money to Loan.
197 North Avenue
William D. Thickstun. John F. Emmons.
Telephone 601.

The Real Estate Broker of Plainfield is
D. Foster Updike
Cor. North and Watchung Aves.
He always has an offer for your property no matter where situated. Try him!

It is much cheaper to buy a home than to rent, besides having an investment. Houses and lots for sale. Terms to suit all.
IRA L. LaRUE.
Real Estate Investments.
109 Park Ave., Plainfield, N. J.

Smalley Bros.,
147 North Avenue.
BUTCHERS.
Everything usually found in a first-class market.
Roasting and Broiling Chickens a Specialty.
Orders called for and delivered.
Telephone 83-A.

EDUCATIONAL.

ALBERT NAYLOR
TEACHER OF VIOLIN
436 East Fifth Street, Plainfield
BAND AND ORCHESTRA MUSIC FURNISHED.
Telephone 243-L.

Plainfield Business College and Technical Institute
CITY BANK BUILDING Phone 471-W
Book-keeping, Shorthand and Typewriting, Mechanical Drawing, Telegraphy, Commercial Law Lectures, Elementary English. Seven instructors. Open day and evening. Come now.

DRAKE
Business College.
Bookkeeping, Shorthand, Typewriting.
Send for Illustrated Catalogue.
'Phone 6 R. 112-114 East Front Street.

Mrs. H. S. Altai,
TEACHER OF THE PIANO,
Visits Plainfield on Fridays.
For particulars and reference, address 317 Jefferson Avenue, Elizabeth, N. J.

CHARLES M. SUHR
Director of Imperial Orchestra.
Music Furnished. Tel. 440-J
144 East Fourth Street.

PIANOS Special Holiday Stock at Manufacturers Prices
H. C. HADLEY,
315 West Front Street.

MRS. APPLEGATE WELL AGAIN!
"I have had a bruised leg and foot for several years, caused by the brass eyelets of my shoe, which became very sore and painful especially at night. It itched, burned and ached me till it nearly set me crazy. I used everything I found and was suggested to ease it and nothing gave me any relief till I found and applied Azienza Cream, which I think is a wonderful remedy for all sores and inflammation of the skin. The hard knots on my legs were as painful as bee stings, with discolored and purple spots. A running sore on my instep size of a half-dollar; the toe of my foot a seething sore clean around to my heel. The bone was sore for a whole year and very painful. I used five and one-half jars of Azienza Cream and healed the sore all up. The foot remained tender and I continued to use to strengthen and toughen the skin until now it is entirely well." (Signed) Mrs. Hannah Applegate, Evergreen Ave., Avon, N. J., Sept. 3rd 1905. 50 cents. Ask the druggist or by mail, Azienza Specialties Co., Jersey City, N. J.

679 W. Fourth St. 'Phone 608-L
M. D. O'KEEFFE,
Carpenter and Builder.
All work Promptly Attended to and Estimates Cheerfully Given.
Jobbing a Specialty.

GREAT BARGAIN SALE
of Nursery stock. We are not going out of business, but have some bargains left over from last fall's sale. Don't wait until you need your stock; order now and get your choice of Evergreens, Roses, Shade Trees, Hedge Plants, Flowering Shrubs and Vines.
BELLEVIEW AVENUE NURSERY CO.,
Off Park Ave., near Hillside Ave.

The Plainfield Trust Company

of Plainfield, New Jersey

STATEMENT OF CONDITION ON DEC. 30, 1905

ASSETS.	
Loans and Investments	$1,523,740 42
Banking House and Lot	47,900 00
Furniture and Fixtures	2,000 00
Interest Accrued	8,141 84
Cash	246,321 52
	$1,829,103 78
LIABILITIES.	
Capital Stock	$ 100,000 00
Surplus and Profits	133,827 14
Interest Accrued	3,040 43
Deposits	1,592,236 21
	$1,829,103 78

OFFICERS.
O. T. WARING, President.
A. V. HEELY, Vice-President.
HENRY A. McGEE, Vice-President.
J. HERBERT CASE, Secretary-Treasurer.
EDWARD F. FEICKERT, Assistant Secretary-Treasurer.

This Company is prepared to undertake any business that legitimately comes within the scope of a modern Trust Company.

Scene from "Education of Mr. Pipp," at New Plainfield Theatre Thursday Night.

JANUARY CLEARING SALE.

$10.00 Men's Suits Reduced to	$5.95	$10.50 Overcoats Reduced to	$5.50
$12.00 Men's Suits Reduced to	$6.90	$12.00 Overcoats Reduced to	$6.50
$14.00 Men's Suits Reduced to	$8.50	$15.00 Overcoats Reduced to	$8.50
$16.00 Men's Suits Reduced to	$9.90	$18.00 Overcoats Reduced to	$9.90
$20.00 Men's Suits Reduced to	$12.50	$22.00 Overcoats Reduced to	$12.50
		$25.00 Overcoats Reduced to	$15.00

BIG REDUCTIONS IN BOYS' SUITS.

$4 and $4.50 Suits Reduced to $2.50 | $2.50 and $3 Suits Reduced to $1.95

New York Clothing Co.,

202-204 W. Front St. M. Weinberger, Mgr. Plainfield.

Rev. George Lunn,
Who is conducting evangelistic services at Hope Memorial Chapel this week.

CHRISTIAN FIELD.

The Young Women's Club will hold an entertainment and social on Thursday night, January 18.

Richard Lovell, a Yale sophomore, spoke to an audience of forty at the boys' meeting at the Y. M. C. A. yesterday.

The Union Bible Class taught by Rev. D. M. Stearns will meet at the Y. M. C. A. hall tomorrow afternoon at 2:15 o'clock.

The regular pastor's reception, following the communion service, will be held at the First Presbyterian church on Thursday night, January 18.

Owing to the illness of his wife, Vladimer Gelesnoff was unable to address the men's meeting at the Y. M. C. A. yesterday. In his place the Rines brothers, the Canadian evangelists, addressed the meeting, and held the close attention of all the men present. Charles L. Lewis sang a bass solo, accompanied by Mrs. Lewis. Mr. Tugwell had charge of the meeting and W. C. Leek led the singing.

Another Docket Walks Off.

The docket of the police department of Harrison, which contained records of cases for the past fourteen years, disappeared mysteriously from a desk in the private office of the police justice Saturday. The chief of police says he placed the book in the desk expecting that the police committee might want it, as he knew it was the intention of the committee to go over the cases of a former justice. The books contains the whole history of the police department, and is the only official record that the town has.

Newark Board of Trade Dinner.

United States Senators Charles Dick, of Ohio, and John F. Dryden, of New Jersey; Congressman Charles A. Towne, of New York, and Governor Stokes are to speak at the annual dinner of the Newark Board of Trade. The dinner will take place next Thursday night in the new auditorium at 76 Orange street. Edward Maher is chairman of the arrangements committee. Secretary James M. Reilly announced yesterday that more than five hundred would be present at the feast.

Alphabetical Sermons.

A series of short alphabetical sermons to children will be started next Sunday by Rev. Dr. Cornelius Schneck, of Trinity church. Each Sunday, before the regular morning service, Dr. Schenck will speak for three to five minutes, continuing until the alphabet has been gone through.

—Daily Press want ads. pay.

LEGISLATURE OPENS AT 3 P. M. TOMORROW.

Members Will Be Sworn in and Governor's Message Received.

Precisely at 3 o'clock tomorrow afternoon, the 130th Legislature of New Jersey will be opened in the Senate by President Bradley and in the House by Clerk James Parker.

The Senate being a continuous body, President Bradley opens the session, but because of the old Assemblymen's terms expiring at midnight, December 31, the House is called together by the clerk of the old House.

Members of both houses will then be sworn in by a master in chancery and Samuel K. Robbins, of Burlington, will be elected speaker of the House, and Senator William J. Bradley will be re-elected president of the Senate.

When the heads of both houses have announced their respective standing committees, committees will be appointed to wait on Governor Stokes and inform him that the Legislature has opened for business and ask if he has anything he wishes to communicate.

The Governor will then forward his first annual message, which will be read.

To Save Lake Musconetcong.

Orange, Jan. 8.—A general federation of mayors and borough councils of parts of Sussex and Morris counties is being formed to take concerted effort toward the preservation of Lake Musconetcong in the event of the abandonment of the Morris Canal. The active assistance of the Newark Board of Trade and other influential bodies is to be sought and a vigorous campaign prosecuted. The scheme was started at a joint meeting of the mayors and councils of the boroughs of Stanhope and Netcong last Wednesday.

Many Operations Failed to Cure.

Paterson, Jan. 8.—Miss Cassie Haskins, of 44 East Main street, after having various portions of her left leg removed in the last four years, had what remained of the limb removed from the pelvic socket yesterday. Four years ago necrosis of the bone attacked Miss Haskin's ankle after a fall. All attempts to stop the spread of the disease were unsuccessful, but it is thought at the General Hospital that she will now recover.

Bread Stealers Plead.

Edward Petersen, Edward Linzer, Christopher Eskesen and John Day, the boys accused of stealing bread and rolls, pleaded before Justice Mosher this morning. Linzer denies the accusation but the others pleaded guilty. They will be heard this afternoon. George Voehl, the baker who made the complaint, tried to withdraw it, but Justice Mosher refused to sanction the action.

Forty Hours' Devotion.

The forty hours' devotion began yesterday morning at 10:30 at St. Joseph's church. Rev. W. H. Miller was the celebrant, Father Tyrrell, of Rahway, the deacon, and Father Angelus, of Trenton, the sub-deacon. There was a very large attendance at the opening service. Last night Father Diettrick, of Bound Brook, preached an eloquent sermon on the "Holy Eucharist."

Circulate Petition in Texas.

Forth Worth, Texas, Jan. 8—A petition to the Governor of New Jersey in behalf of Mrs. Antoinette Tolla, sentenced to hang at Hackensack, N. J., January 12, is being circulated here. One thousand signatures have been obtained.

Voluntary Bankrupt.

Through his counsel, William Newcorn, Mathan Bergers, of Rahway, has gone into voluntary bankruptcy. His liabilities are $3,500 and his assets $1,350.

Y. M. C. A. FIVE BEATS MAXWELL HOUSE TEAM.

But the Business Men Succumb With a Bump to New Brunswick.

The Y. M. C. A. first team defeated the strong Maxwell House five, of Brooklyn, at the local gymnasium Saturday night. The score was 29 to 20.

Maxwell House led at the end of the first half, 14 to 10, but Y. M. C. A. ran away from them in the second. The line-up of Plainfield was as follows: Smith, Thompson, forwards! Scull, centre; Leary, Letson, guards.

Between the halves the Business Men played the New Brunswick Y. M. C. A., and lost 39 to 17. They led by one point at the end of the first half, but fell down horribly in the second. Business Men's line-up: Gavett, Stutsman, forwards; Collier, centre; Heicker, Miner, guards.

LAST FIGHT FOR WOMAN'S LIFE.

Ex-Coroner Says That Joseph Sonta Was Murdered in Cold Blood.

Hackensack, Jan. 8.—Ex-Prosecutor P. W. Stagg has been retained by friends of Mrs. Antoinette Tolla to argue her case before the Board of Pardons at Trenton on Wednesday. A supreme effort will be made to have her death penalty commuted to life imprisonment, but there is little hope of success. She is sentenced to be hanged in the Hackensack jail next Friday morning.

In a public statement issued last night at Passaic, James Morgan, ex-coroner of Bergen county, declares that Mrs. Tolla should hang. Mr. Morgan says that the murder was done in cold blood. He was coroner at the time of the murder of Joseph Sonta, on March 4, and conducted the inquest. The ex-coroner refers to the appeal which Dr. Sarah M. Siewers, president of the Susan B. Anthony Society, recently sent to President Roosevelt. The appeal asks the question, "Can a woman be hanged in New Jersey for defending her honor in her own home?"

Mr. Morgan says that Mrs. Siewer's impression of the case is entirely erroneous. He says that Mrs. Tolla shot Sonta in cold blood. Four bullets were used, of which the first one took effect.

ACID THROWN AT FOREMAN.

Paterson, Jan. 8.—A man whose identity has not yet been established threw a bottle of sulphuric acid at Ellis Baker, superintendent of the Owego Bridge Company, at noon Saturday. The acid thrower came upon Baker from the rear in Paterson street, near Vanhouten. The bottle broke on Baker's chin, the acid burning his face so badly that he will be disfigured for life.

The streets were crowded, but after a chase of several blocks Baker's assailant got away. It is supposed he was a workman discharged by the injured man, who is in charge of building the Arch Street bridge. It is a non-union job.

Dr. Wakeley Assumes Charge.

Orange, Jan. 8.—The Rev. Dr. Charles T. Wakeley, the new rector of Grace Episcopal church, took formal charge of the church yesterday and preached to a large congregation, later holding an impromptu reception, at which he exchanged greetings with a large number of his parishioners.

Mrs. A. A. Weeks, of West Seventh street, accompanied by her son, H. W. Weeks, is visiting at the home of Mrs. Weeks' brother at Mt. Vernon, N. Y.

The annual drill and inspection of Trinity Commandery, No. 17, K. T., will be held Monday night, January 15.

January Furniture Sale.

10 PER CENT DISCOUNT from regular prices will be allowed on all cash sales of Furniture, Beds and Bedding during month of January

Remember, in addition to this sale we are quoting greatly reduced prices in our workroom on all Shades, Awnings, Upholstery and Mattress Orders.

Estimates cheerfully given.

VanCamp & Franklin.

Plainfield's Leading Upholsterers and Mattress Makers.

Front and Somerset Streets Tel. 485-J.

TELEPHONE 467 J.

Schreiner's PARK AVE. AND SECOND ST. PHARMACY

To keep the teeth bright and clean, and the gums in a healthy condition, use Schreiner's Antiseptic Tooth Wash, 25c a bottle.

Guaranteed Tooth Brushes. Lowney's Chocolates and Bon Bons.

Gas, Electric and Combination Chandeliers New Designs.

JOS. W. GAVETT

Advertise in The Daily Press.

Giddes' Shoe Store

(SUCCESSORS TO JOHN H. DOANE.)

A full line of SLIPPERS and SHOES for Women, Children, Men and Boys.

Also the exclusive sale for

SOROSIS SHOES.

Front Street and Madison Avenue.

A Large Assortment of Fine Fruits.

Oranges, Tangerines, Table and Cooking Apples, Bananas, Grapes, Florida Grape Fruit, Cranberries, Sweet Potatoes, Dried Fruits, Nuts, Table Raisins, Plum Pudding, Mince Meat, Celery, Green Beans, Spinach.

R. W. BARNES.

217 PARK AVE. 'PHONE 344-L.

M. ABRAMS, 229-233 West Front St., Plainfield, N. J.

MEN'S HOLIDAY SLIPPERS.

MOROCCOS, KIDS, ALLIGATORS, RUSSIA CALF AND GOAT SKIN.

In every fashionable form, of the best materials and workmanship at the lowest prices.

No present brings greater comfort and satisfaction to a man than a pair of slippers.

Slippers for the Old Men, for the Young Men, for the Boys and Girls.

WOMEN'S SLIPPERS IN GREAT VARIETY.

Watch our Bargain Counters from now until the Holidays for Bargains in Slippers. Prices, 45c, 59c, 75c, 89c and 95c.

SPECIAL SALE ON ALL RUBBER GOODS.

Take advantage of the Specials mentioned below for a substantial Christmas present:

Boys' Storm King Boots, sizes 3 to 6, at	2.65
Youths' Storm King Boots, sizes 11 to 2, at	2.00
Men's Storm King Boots, sizes 6 to 11, at	3.00
Child's Storm King Boots, sizes 8 to 10½, at	1.50
Child's Short Boots, sizes 6 to 10½, at	1.15
Men's Arctics, sizes 6 to 11, at	1.00

PIANOS, ORGANS

Excellent Values at Sacrifice Prices to Encourage Music in Your Home.

Terms to Suit Your Desires. Liberal Discount for Cash.

UPRIGHT PIANOS.		Former Price.	Reduced Price.
Mathushek & Son, Patent Duplex Sounding Board (Oak), used		$350	$250
Krakauer, Ebonized, used		250	100
USED SQUARE PIANOS—Rosewood.	**Octaves.**		
Senior & Grovesteen	6	$300	$25
Stodart	6½	250	15
2 Nuns & Clark	6¾	350	25
Barmore	6½	300	20
Seaburg & Peiffer	6	300	20
Grovesten & Truslom	6¾	350	10
Marshall & Traver	6	300	10
Senior & Dwight	6½	350	15
Doane, Wing & Cushing	6¾	300	20
John Abbott	6	300	15
ORGANS—Walnut.	**Stops.**		
Standard	8	$ 50	$10
Bridgeport	7	50	15
Smith American	11	75	25
Geo. Woods & Co.	10	100	25
Mason & Hamlin	10	100	50
Fulper	10	50	15
Sterling	11	75	25
Kimball	10	75	25
Cornish	10	50	10
2 Prince Melodeons		25	5

Handsome Stool and Scarf With Each Piano.

Free Delivery Within Reasonable Distance and 12 Months Free Tuning.

Mathushek & Son Piano Company. Manufacturers of Grand and Upright Pianos. Factory Salesroom 310 W. Front St. Tel. 448-J. PLAINFIELD, N. J.

Open Evenings Until 8 o'Clock.

A. M. Griffen, 119-123 East Front Street. Tel. 6-J.

For the Skate Season

We have a splendid assortment of WINSLOW'S CLUB, HOCKEY and SPEED SKATES. In fact, everything pertaining to them.

DOUBLE RUNNER SKATES

LADIES' HALF CLUB

ST. NICHOLAS HOCKEY

to screw, clamp or fasten on with key.

The Winslow Skate is all right, and so are our prices.

ANKLE BRACES, STRAPS, KEYS, ETC.

SKATES REPAIRED AND SHARPENED.

HOCKEY AND POLO STICKS 5c, 10c and 25c EACH.

We have plenty of useful articles for Christmas Presents.

Don't forget we can make the best coffee in the city with the UNIVERSAL PERCOLATOR. Let us prove it.

Buy a set of "KEEN CUTTER" Tools for the boy.

-:- TO THE SHOPPERS -:-

JAS. R. BLAIR has a new line of Keiser Cravats, Fownes' Gloves and a fine line of Holiday Suspenders.

"TOWN TOGGERY SHOP," 119 Park Ave.

ROADSTERS' CALENDAR.
Sun Rises 7:24 a. m.
Sun Sets 4:51 p. m.
Lanterns must be lighted 5:51 p. m.

THE DAILY PRESS.

THE WEATHER
Fair tonight and Wednesday
Maximum, 39; minimum, 0; 24 hours ending at noon today. Ther. at noon, 30.

Established May 10, 1887. PLAINFIELD, NEW JERSEY, TUESDAY, JANUARY 9, 1906. Two Cents a Copy—$5 a Year.

COMMON COUNCIL PAYS KIELY'S LEGAL EXPENSES

President Tolles Casts Deciding Vote on Resolution to Assume Chief's Bill.

MR. MARSH ADVISED IT

Hibbard Reveals Secret of Trial, Declaring that With Tyler and Bullock Sitting Police Head Would Have Been Convicted.

By a vote of six to five, the Common Council, in adjourned session, last night, voted to pay the bill of Chief of Police Patrick S. Kiely, incurred by his trial on charges prefererd by William S. Tyler and William S. Bullock. This decision was reached after a recess lasting over one hour. Councilmen Daniel, Ginna, Hibbard, Mellick and Tyler voted against paying the bill of $795, while Councilmen Buxton, Gloak, Montgomery, Frank D. Randolph, Charles C. Randolph and Tolles voted in favor of doing so. The total expenses for the trial is $1,102.20, which includes the bill of John P. Dengler, official stenographer, of $237.20, and that of Corporation Counsel Craig A. Marsh of $70 incurred in issuing subpoenaes for witnesses and other incidental expenses.

The three claims were presented early in the evening and referred to the proper committee. Later in the evening, Chairman Frank D. Randolph, of the police committee, asked for a ten minutes' recess, which lasted over an hour. When the members returned, Mr. Randolph presented a letter sent to Councilman Gloak by Corporation Counsel Marsh, relative to the right of the Common Council to pay Chief Kiely's bill.

Moral Obligation, Says Marsh.

In referring to the question as to whether the city could lawfully pay the bill and reimburse Chief Kiely for his expenses incurred by the trial, Mr. Marsh said that the chief had no claim on the city, but in view of the necessity of properly defending himself, he considered there was a moral obligation on the part of the city. He cited several cases to show that the Common Council has the right to reimburse Chief Kiely to the extent of any reasonable amount.

One case cited was that of an officer in Hudson county who secured the extradition of a prisoner from Illinois, and who was afterward acquitted. The Board of Freeholders fully re-imbursed the officer for the expenses incurred by him. Several other cases were cited. While not bearing directly on the one in question, the corporation counsel thought that they were sufficiently analagous to permit the Common Council to pay Chief Kiely's bill.

Mr. Marsh referred to the fact that twenty-two charges were preferred against the chief, and he was adjudged guilty of one and technically guilty of three and that it would be proper for the city to re-imburse him to a reasonable amount.

Mr. Randolph then presented a communication from Chief Kiely in which he briefly recited facts in connection with his trial, declaring that he had not been adjudged guilty of incapacity and that he was obliged to expend money for car fares, telephone and telegraph messages and the subpoena of witnesses to the extent of $95 and in addition pay a counsel fee of $700. He then asked the Common Council to re-imburse him in the sum of $795. The communication was filed. Immediately afterwards Mr. Randolph offered a resolution providing that the two bills, one for $95 and the other for $70, be paid by the city.

Mr. Mellick said that he favored paying Chief Kiely any reasonable amount, but would vote against the resolution because he thought the bill to be excessive.

Hibbard Tells Secrets.

Mr. Hibbard, who was a member of the 1905 Common Council, which tried Chief Kiely, caused a great sensation by his remarks in explaining why he would not vote for the resolution. He said that the chief's bill should not come before this Common Council nor be paid by it. "There was an opportunity," he declared, "to present the bill before last year's body which was better able to judge of its merits. Had the two members, referring to Messrs. Tyler and Bullock, who waived their right to sit at Chief Kiely's trial, taken part in it, the result no doubt would have been different. The chief had a very nar-

(Continued on Page 4.)

"WILLIE" DEEGAN WEDS SCOTCH PLAINS WIDOW

PLAINFIELD'S PITCHER MAY NOW BECOME A VILLAGE BONIFACE.

Mrs. Mary Emma Coombs, of Scotch Plains, and William J. Deegan, of New York, were quietly married this morning in St. Joseph's church at 10:30 o'clock, in the presence of a few relatives and friends. Father Schwarze, of Stony Hill, performed the ceremony, assisted by Rev. W. H. Miller, rector of the church.

The couple were attended by Mr. and Mrs. Edward J. Deegan, brother and sister-in-law of the groom, as witnesses. Immediately after the ceremony the bridal party returned to Scotch Plains, where Mr. and Mrs. Deegan expect to reside.

"Willie" Deegan, as he is familiarly known, is considered one of the best semi-professional baseball pitchers in the metropolitan district, and is a great favorite here, where he pitched for the champion Plainfield team last season. He has been an instructor in the deaf and dumb institute at Westchester, N. Y., but it is said that he intends to become the proprietor of the old Scotch Plains Hotel. He does not intend to give up baseball and will undoubtedly be seen on the local diamond next season.

Mrs. Deegan is an accomplished and talented woman, and is reputed to be quite wealthy. She owns considerable property both at Scotch Plains and in New York.

COUNTY COMMITTEE RE-ELECTS F. H. SMITH

CHANGES RULE GOVERNING ENDORSEMENT OF CANDIDATES

County Register Frank H. Smith, of this city, was re-elected chairman at the annual election of the Republican county committee last night. The election was completely unruffled, and marked by the exchange of honied sentiments.

James C. Calvert, of Elizabeth, was re-elected as vice chairman, Durward Smith, of Elizabeth, treasurer, James White, Elizabeth, sergeant at arms. James A. Warner, of Cranford, was elected secretary, to succeed C. A. Reed, of Rahway.

Mr. Smith made a speech of acceptance. He thanked the committee for the honor conferred on him, and expressed deep gratitude for the loyal support accorded him during the past year. The members cordially reaffirmed their oaths of fealty.

An amendment to article six of the constitution, covering the endorsement of candidates for political preferment, was adopted. Under the old rule the committeemen voted on a basis of the Republican votes represented in their districts. Under the new order they vote on an equality.

William Newcorn, Mayor Buckle and Register Smith were the only Plainfielders present.

CLAIMS ATTACHED GOODS.

Creditors of Robert Fulton Meet with Obstacle in Effort to Collect.

Allan M. Gale, of Westfield, has filed a claim of ownership against the goods attached as the property of Robert Fulton by J. A. Smith, M. R. Giles and W. W. Wilson. The right of property will be contested before Justice Tucey, Westfield, on January 11.

The attachments were filed against household goods packed for shipment at the freight house on Richmond street. Gale's claim surprises the lawyers for the creditors, who had no expectation of such a complication. It will be vigorously contested. Craig A. Marsh is counsel for J. A. Smith, F. J. Blatz for W. W. Wilson, and W. L. Hetfield, Jr., for M. R. Giles.

Peter's Pence, $5,371.62.

Announcement has been made by Bishop O'Connor, of the Catholic Diocese of Newark, that the Peter's pence offerings in the diocese amounted to $5,371.62. The largest contribution was from St. Mary's church, Bayonne, of which Rev. Father Egan, formerly of St. Mary's church, here, is pastor. It gave $425.07. The contribution from St. Mary's church, this city, was $70.

—Class lessons tomorrow night at Vardon's Dancing Academy.

—Protect your feet with a pair of M. Abrams' rubbers. It will save you a doctor's bill. His ad. in this issue is full of bargains in the rubber line. 229 West Front street.

CANAL BUILDERS' TASK

Andrew McClean Parker Tells of the Tremendous Difficulties at Panama.

DEATH STALKS THERE

Climate So Harmful That Mr. Parker Advocates Pension for Workmen After Twelve Months' Service.

In a lecture unusually concise and graphic, Andrew McClean Parker told the story of the Panama Canal project and the tremendous difficulties it involves, before the Men's Club of Grace P. E. church last night. Mr. Parker, himself an engineer of wide experience and hig standing, is personally familiar with the canal site, and his own ideas on the work of construction were heard with very great interest.

Because of the weather the audience was not as large as it otherwise would have been, but the lecture room was comfortably filled. Members of the other church clubs, all of whom were invited, were present. Among the listeners was W. L. Saunders, president of the Ingersoll-Sergeant Drill Company, which furnished, and will furnish, most of the drills used in the rock excavation on the work.

Mr. Parker said in part:

"The canal project, after twenty-five years of mismanaged and misguided effort, now rests in the hands of the American people. On May 9, 1904, the new canal company, which took over the remains of DeLesseps' work was paid forty million dollars for everything they had on the Isthmus. This included 30,000 acres of land they had acquired, 625,000 acres of land promised them somewhere by the United States of Columbia, but never set apart, 2,431 buildings, the Panama railroad, three steamships running between New York and Colon, endless amounts of machinery and supplies of every class and description and the maps, surveys and records of the work together with what work had been done on the canal itself.

"The canal zone is now United States territory and under our laws and is to be built by our government. When built it will be opened to the ships of the world on payment of tolls. It will have to be fortified, and for all time will be a source of worry to us to a certain extent.

"The tonnage likely to use it will greatly exceed that of Suez, and at the rate of tolls now charged on the Suez, it will probably pay a handsome return on its cost. Ultimately, by means of a sinking fund, it will return its cost to the government.

The Country is Cursed.

"With the exception of the Suez canal, the great canals of the world have been built in comparatively civilized and accessible countries where the conditions are favorable to health. At the Isthmus of Panama the conditions are probably worse in these regards than any other on the face of the earth. In spite of every precaution that can be taken the native, as well as the foreigner, is subject to the most violent and sudden attacks of fever, dysentery, bilious colics, congestive chills and kindred ailments. About one half of the population is sick all the time with a low fever, which utterly unfits a man for everything. The country is cursed with every sort of winged biting insects, and with crawling biting insects and with worse things inhabiting the ground and coming out and biting you if you come their way. I have seen an able bodied man so swollen up with insect bites in two days as to be utterly helpless for two weeks, and this under conditions infinitely better, as far as precautions, than could possibly be provided by the ordinary laborer. Coupled with these drawbacks comes the rainy season. At Panama the rainfall amounts to about twelve feet per annum, and this falls in eight months.

"The vegetation is something marvelous. A survey line is absolutely grown up again so as to be obliterated in a couple of months. It is under these adverse natural conditions that the problem at Panama become infinitely difficult as compared with the problems presented heretofore in other canals.

"You many bring men by the thousands and you will never be shorthanded. Your graveyard grows faster than your results. The cost of doing the work become appalling when compared with other work under ordinary conditions. It is said that in the construction of the Panama railroad a man was buried for every tie which was placed, and I believe it.

"The commission entrusted by the president with the carrying on of the work has given these conditions most careful study, and it has resulted in their undertaking to clean the isth-

(Continued on Page 5.)

MESSAGE OF GOV. STOKES

Salient Features of Annual Address to the Legislature Convened this Afternoon.

URGES MANY REFORMS

Limited Franchises, Equal Taxation, Automobiles, and Corrupt Practices Main Topics—Vigorous in Tone.

Governor Stokes presented his annual message to the Legislature this afternoon. The document is not long, but lacks nothing in force or rigor. It's salient features are as follows:

State Finances.

The finances of our State continue in excellent condition. An income without a State tax sufficient to pay the State expenses and help defray municipal expenses is a source of satisfaction. It is not, however, a justification of extravagance either in expenditure or appropriation. Economy must continue to be our policy.

Defects in Bills.

I had occasion last year to request the Legislature to exercise greater care in the preparation and consideration of bills. Some bills were evidently never read by the introducers. A vast majority of the bills showed great carelessness. There is no reason why a public act should not be so phrased and so punctuated that it will stand the test of good English and be easily understood by the ordinary reader.

Automobiles.

No little attention was given by the Legislature last year to the regulation of automobiles on the highways. The representatives of the various interests agreed upon a measure which the Legislature adopted. Public safety, however, is still menaced by these motor vehicles. For this two reasons may be assigned—failure to execute the law and reckless driving.

Jury Reform.

So long as juries form a part of our judicial system, their character and membership cannot be of too high a standard. Litigants have a right to ask the unbiased judgment of fair minded men. Jury duty should not be the reward of political service nor be made a means of political patronage. Our sheriffs should be free from embarrassment of solicitation on the part of any one for jury service, either for himself or for others. "The professional juror" has no part in a system of justice.

Corrupt Practices.

The purity of the ballot is necessary to safe and honest government. Honest elections and honest officials go hand in hand. The recent disclosures in business and political circles, of which every American is ashamed, are founded on corruption at the polls. Between to bribe giver and the bribe taker let there be no distinction.

Amendments Proposed.

I would amend the bribery laws by limiting the penalites for their violation to disfranchisement for a term of years, according to the number of the offenses committed. If offenses against the bribery laws were punishable by disfranchisement and the consequent disgrace, I believe they would be just as effective as imprisonment, and conviction would be more easily secured.

Taxation.

The execution of our tax laws remains unsatisfactory. Inequality of valuations, the escape of personal property and various forms of tax evasions are intensifying the dissatisfaction.

Taxation of Main Stem.

Railroads should pay the same proportion of taxes as is paid by other property; no more, no less. As Governor Abbett said, "Equal burdens and equal rights for all, corporations as well as individuals, are the principles that should control our tax legislation." In order to produce this equality not only the rate, but valuation, must be weighed.

The merits of these two systems—taxing the main stem locally or by the State—are purely questions of policy.

Limited Franchises.

How far the power of municipalities to grant franchises to public utility corporations should be limited should be determined solely by the interests of the people. Their interests will not be served by a destructive policy. No revenue can be derived under laws so harsh that they prevent the development of enterprises from which the revenue must come.

Provision should be made for publicity in the granting of franchises, both with regard to the advertisement of applications and the prevention of undue haste in the passage of ordinances for such purposes.

—White Label canned goods are the best to be had. They are strictly high class and are used the world over. Neuman Brothers are the local selling agents.

SPECIAL POLICE NAMED

Appointment of the Mayor Confirmed By the Common Council.

SOME ROUTINE WORK

Firemen's Pension Fund Association Cause of Long Argument—Streets' Name to be Changed.

The offer of the Board of Governors of Muhlenberg Hospital to care for the city's indigent poor the coming year for $1,000 was accepted at the adjourned meeting of the Common Council last night, and a resolution offered by Mr. Daniel authorized the city treasurer to pay to the Board of Governors that sum. The resolution was adopted. This is a continuation of the arrangement made last year.

Mayor James F. Buckle, according to the annual custom, appointed the following special police, and they were confirmed in accordance with a resolution offered by Councilman Frank D. Randolph, chairman of the police committee: Frank Day, William Harding, Charles Harris, Henry Pugh, Stevenson R. Hope, Frank Kelso, Isaac Kennedy, Edward Maynard, William Downs, Edward Martin, Alexander D. Ayers, Robert McCormick, Nathan Pollard, William Forrestel, Thomas O'Gorman, Samuel J. Robinson, Isaac Houston, Harry Adams, John Albert, Frederick W. Pearce, Lewis Clark, Jacob Dunham, Rutherford B. Dalley, Hugh MacDonald, Tucker Johnson, Thomas Clarkson, William Addis, Sr., Jesse Scull, Joseph Morrison, George Dean, Daniel F. Stewart, Edgar Brokaw, Lewis Peterson, Edwin Dobbs, Jeremiah Cash, James Babbitt, James Bolmer, Fred Winn, Jacob Wagner, Jacob Kriney, Charles J. McCarthy, Thomas Morcan, Charles A. Peterson, Theodore Martin, John Payne, John H. Conroy.

Mrs. Jennie W. Kenyon made application for a permit to erect a two-story and attic dwelling on Williams street, and the matter was referred.

Constables' Bonds.

The bonds of Constables P. V. Weaver and John Manley, approved as to form by the corporation counsel, and those of Constables Amos Moffett and John Conroy, not approved, were presented and referred to the proper committee. Later Mr. Daniel offered the approved bonds for filing, and th others to be filed when approved.

The semi-annual report of the Pension Fund Association of the Fire Department was presented, showing a cash balance of $299.41, and it was filed.

Following the reading of City Treasurer W. F. Arnold's annual report, it was ordered published in The Daily Press and the Courier-News and 200 copies in pamphlet form were authorized in accordance with a resolution offered by Mr. Daniel.

In response to a petition presented at a previous meeting by Mrs. W. B. T. Lane, in which she asked to have the name of Lane avenue changed to Laing avenue, to perpetuate the name of a Revolutionary ancestor, Chairman Gloak, of the street committee, introduced an ordinance making such a change. It was adopted on first and second readings and ordered advertised.

Mr. Daniel asked for information as to where the avenue in question begins and ends, thinking it would be better to define it in the ordinance.

He was informed that the corporation counsel drafted the ordinance and it was legally correct.

Firemen's Fund Trustees.

Mr. Mellick, chairman of the fire and buildings committee, presented the names of the trustees of the Pension Fund Association of the Fire Department, recently elected, and asked the Common Council to confirm the same.

The trustees are: T. O. Doane, ex-officio; E. J. McCann, one year; C. C. Graves, two years; J. F. Davis, secretary; Andrew Jennings, treasurer, three years.

Mr. Daniel said that he was under the impression that when the report of this association was presented a year ago the Common Council did not recognize it, but that it was laid on the table for further consideration. He had no recollection of confirmation of the election of trustees last year.

Mr. Hibbard thought differently. He said that he remembered last year's action of the Common Council, how the pension fund was started by donations of money and the proceeds of a baseball game between the local firemen and a team from Brooklyn.

Mr. Daniel did not press his point of contention at this time, but later had the clerk read the minutes of the particular meeting held last year when this matter was first brought up. While it showed that the Common Council did not confirm the election of trustees, it verified approval.

(Continued on Page 4.)

IN SECOND ANNUAL MESSAGE MAYOR FAVORS DEPARTMENTAL HEADS' SUGGESTIONS

Urges Common Council to Establish System For Garbage Disposal; a Fire House in the East End, and a Primary School Building.

MORE POLICEMEN AND FIREMEN ARE NEEDED

"Our people, as a whole, are contented and happy."

"The year 1905 has been a prosperous one for Plainfield."

"The affairs of the city you will find are in excellent condition."

"* * * safeguard the citizens' interests by maintaing an absolutely * * * equitable system of property assessments."

"* * * take up for consideration the question of the establishment of a new fire house for the East End."

"* * * the recent troubles (of the police department) have, I believe, given us all renewed faith in its integrity and high standing."

"I heartily coincide with Chief Kiely in his desire that the police force be increased."

"* * * if the incoming Legislature shall vest in me the power * * * I shall * * * appoint another commission at the earliest practical moment."

"There is * * * pressing need for the establishment of a new primary school in the West End."

"* * * I urge that we make certain the * * * retention of first class instructors * * * by paying them as good salaries as they can obtain elsewhere."

"In all the suggestions of the board (Health) I heartily coincide, especially in the one urging the establishment of a municipal system of garbage disposal."

"* * * that your honorable body exercise every caution against permitting any such misfortune (the erection of spite houses) to occur."

"* * * the policy of its management (hospital) has been broadened."

"* * * an indication that the hospital desires to be considered as an integral part of the municipal activities."

Mayor James F. Buckle last night presented his second annual report to the Common Council. The document, which was read to the city fathers by City Clerk MacMurray, was as follows:

"Mayor's Office.
"City of Plainfield, N. J.
"January 8, 1906.

"To the Honorable the Common Council of the City of Plainfield.

"Gentlemen—The year 1905 has been a prosperous one for Plainfield. Trade has been active in all its branches, work has been abundant for all seekers, cases of destitution

Mayor James F. Buckle.

and dependent poverty are at a minimum, and our people as a whole are contented and happy; all of which conditions made an auspicious opening of the new year, and to you as the chosen legislators of the city I extend my congratulations that you have been called to service in behalf of so favored a community.

"The affairs of the city you will find are in excellent condition. The report of the city treasurer certifies that the general fund has at present for a balance the sum of $49,713.74, or $6,355.06 more than was left over in 1904. This, taken with the fact that we have in nowise been stinted in the matter of departmental expenses and general improvements, bears testimony to wise management by those who have had in charge the expenditure of city moneys.

Taxes.

"The recent laws regulating and governing the collection of taxes continue to bring good results.

"The moneys arising from current taxes come to the city much more promptly than was formerly the case, and one very beneficial result of this condition is that the city is compelled to borrow much less money in anticipation of taxes than was formerly the case, and a considerable item of interest is saved to us.

"The city's interests being thus safely cared for, it only remains for the Boar dof Assessors and your honorable body to safeguard the citizens' interests by maintaining an absolutely just and equitable system of property assessments.

Fire Department.

"This department is by right of organization, equipment and efficiency, justly a source of pride to all citizens. Its oft demonstrated ability to cope with difficult conditions is too well known to demand recital here, and I bespeak for it your warm support.

"I would ask that your honorable body take up for consideration the question of the establishment of a new fire house for the east end of the city. The value of property interests in that section, and the great extent of territory left practically without any adequate fire protection constitute a problem, the solution of which cannot long be delayed by your honorable body, and I am sure you will best serve your constituents by considering proper measures to accomplish this end.

"While another branch of the city government gains a valuable official, I cannot but regard the likelihood of the withdrawal of First Assistant Chief Murray from active fire duty. By a long and devoted service in the fire department he has left the imprint of his personality deeply recorded in all its varied activities, and I hope the department may have the benefit of his counsel and advice for many years to come.

Police Department.

"This department, gentlemen, has passed through the most eventful year of its history, and the recent troubles have, I believe, given us all renewed faith in its integrity and high standing. It has been demonstrated beyond peradventure that a large responsibility for the efficiency of this department rests upon your honorable body, and that the best results can be obtained by the officers and men composing the police force only with your co-operation and moral support. I would therefore urge upon you all, especially the gentlemen who compose the police committee, that you hold said department and its men to a strict accounting for every official act, and at the same time give them assurances that they may rely upon you unreservedly for support in every policy and action designed to further public peace and safety.

"I heartily coincide with Chief Kiely in his desire that the police force be increased to the extent of four additional men at least. The beats, as at present, by necessity, constituted make it impossible for the force to police the city in a satisfactory manner, and in this connection I would ask your honorable body to examine carefully the chief's annual report for 1905, giving especial attention to the diagrams wherein are presented the extent of the various beats. I shall glady co-operate with you in any endeavor to better these conditions.

"While I was strongly criticised at the time for appointing a police commission, I felt that such a body, bipartisan in character, and removed from the influences and sudden changes of personnel incident to politics, could best govern this department, and that belief was the impelling cause for such appointment.

"Recent events have in nowise changed my belief, and I therefore deem it but fair to say to your hon-

(Continued on Page 2.)

A. E. FORCE & CO.

"THE WHITE STORE"

124-26-28 West Front St.

We wish to express our great appreciation for the way the Plainfield people turned out to our

Great Realization Sale

of the Hill & Shupp Stock last week and to make apologies for any lack of attention that may have occurred during the BIG RUSH, as we were unable to secure enough salespeople to properly serve the Throng that attended this Sale.

We will be better prepared this week to give everybody the right attention.

This Great Sale

will be CONTINUED all this week: each day odd lots of Merchandise will be thrown out from all departments at

25c, 50c, 75c on the Dollar.

If you have not yet attended this SALE, COME TOMORROW and every day as long as it lasts. It is our loss and your gain.

There are NINE LARGE TABLES in the main aisle loaded with bargains at only a fraction of former prices.

1c	2c&3c	5c&7c	10c	12½c	15c	19c	25c
worth to 10c	worth to 15c	worth to 25c	worth to 50c	worth to 65c	worth to 75c	worth to 85c	worth to $1.00

WE GIVE THE POPULAR S. & H. GREEN TRADING STAMPS.

S. HEYMAN

THE BARGAIN CENTRE OF NEWARK.

77 and 79 Market Street. Between Plane and Washington Streets

MAIL OR PHONE ORDERS FILLED. FREE DELIVERY.
STORE CLOSES AT 5:30 P. M. DAILY EXCEPT SATURDAY.

PRODUCERS' TO CONSUMERS' SALE

greatest bargain opportunity ever presented. You can buy choicest goods at less than manufacturers' regular prices.

A Few of the Many Big Values in This Sale—the Greatest of All Sales—of

WHITE GOODS

Reserve stocks brought forward for another week of phenomenal value giving.

WOMEN'S DRAWERS

Women's Drawers—Made from very good muslin, perfect fit and full cut, with wide cambric ruffle and deep hemstitched hem, both styles, 2 pairs only to a customer at the low price of only

15 CENTS

Women's Drawers—Made from fine muslin, full size, nicely trimmed with lace, and some have cambric hemstitched tucked ruffle, worth 29c to 39c, while they last at only

23 CENTS

NIGHT GOWNS

Night Gowns, made from good muslin, strongly sewed, V neck, tucked and trimmed with embroidery and cambric hemstitched ruche, only 2 to a customer, 49c value, at only

29 CENTS

CORSET COVERS

Here is a splendid lot of 200 dozen fine Corset Covers, made from fine cambric, perfect fitting, in all sizes, trimmed with fine Torchon lace and ribbons, in three big bargain lots.

Lot One—Worth 25c,
15 CENTS
Lot Two—Worth 35c,
20 CENTS
Lot Three—Worth 50c,
36 CENTS

NIGHT GOWNS

Extra fine quality muslin, all felled seams, assorted styles, tucked, embroidery and lace trimmed, excellent 1.00 and 1.19 values; a remarkable offering at this sale at only

79 CENTS

Special Coupon Sale

As an advertising test we offer

SHETLAND FLOSS

The genuine Fleischers' in white and colors, best kind made, full 10c skein will be sold only if you bring this coupon, at special low price per skein **5c**

Limit—one pound to a customer.

PIANOS, ORGANS

Excellent Values at Sacrifice Prices to Encourage Music in Your Home.
Terms to Suit Your Desires. Liberal Discount for Cash.

		Former Price.	Reduced Price.
UPRIGHT PIANOS.			
Mathushek & Son, Patent Duplex Sounding Board (Oak), used		$350	$250
Krakauer, Ebonized, used		250	100
USED SQUARE PIANOS—Rosewood.	**Octaves.**		
Senior & Grovesteen	6	$300	$25
Stodart	6½	250	15
2 Nuns & Clark	6¾	350	25
Barmore	6½	300	20
Seaburg & Peiffer	6	300	20
Grovesten & Truslom	6¾	350	10
Marshall & Traver	6	300	10
Senior & Dwight	6½	350	15
Doane, Wing & Cushing	6¾	300	20
John Abbott	6	300	15
ORGANS—Walnut.	**Stops.**		
Standard	8	$ 50	$10
Bridgeport	7	50	15
Smith American	11	75	25
Geo. Woods & Co.	10	100	25
Mason & Hamlin	10	100	50
Fulper	10	50	15
Sterling	11	75	25
Kimball	10	75	25
Cornish	10	50	10
2 Prince Melodeous		25	5

Handsome Stool and Scarf With Each Piano.
Free Delivery Within Reasonable Distance and 12 Months Free Tuning.

Mathushek & Son Piano Company.

Manufacturers of Grand and Upright Pianos. Factory Salesroom 310 W. Front St. Tel. 448-J. PLAINFIELD, N. J.
Open Evenings Until 8 o'Clock.

If Your Teeth need attention, don't delay until suffering compels you to visit your dentist. Consultation free. No charge for extraction when plates are ordered. All work guaranteed as represented, and satisfaction assured.

Gold Crowns, - $5.00
Gold Fillings, $1.00 up
Silver Fillings, 50c up
Artificial Teeth, $5 up

D. G. Atwood
D. D. S.
308 West Front St.
Telephone 448-k

Gas, Electric and Combination Chandeliers New Designs.

JOS. W. GAVETT

THE DAILY PRESS may be obtained from the following Newsdealers and Agents. 10c. a week.

CITY.

Union News Co.	R. R. Station
J. M. Harper	411 Park Ave.
E. A. Laing	149 W. Front St.
A. D. Mallinson	Fourth and Liberty Sts.
Trolley Waiting Room	Watchung Ave.
M. Estil	111 Park Ave.
W. E. Mattison	55 Somerset St.
Debele & Stahl	113 Somerset St.
Geo. Scribner	331 Watchung Ave.
T. A. Garthwaite	212 Watchung Ave.
A. Anderson	West Third St. and Lee Pl.

SUBURBAN.

Dunellen	B. Sirisky
New Market	R. Burdick
Bound Brook	Union News Co.
Somerville	Jacob Gernert
Westfield	C. F. Wittke, A. E. Snyder
Westfield	Harold Major
Scotch Plains	Chas. Elliott
South Plainfield	Herber Cubberley
Fanwood	Chas. Elliott
Netherwood	J. Kiley

NEWS IN THE SUBURBS.

DUNELLEN AND VICINITY

At the opening of the union meetings in the Methodist church Sunday night, Rev. Mr. Casselberry was annoyed by laughter among some of the younger people when he extended an invitation to those minded to enter a new life. He sharply rebuked the disturbers, and later prayed for them. The incident aroused comment.

A mothers' meeting will be held at the home of Mrs. Jacob Fisher next Thursday afternoon, under the auspices of the W. C. T. U. The feature of the meeting will be an address by Mrs. Emma Bourne, of Newark, one of the best known W. C. T. U. women in the State.

W. R. Hetfield is having his flat building repaired and decorated inside and out. It is possible the family will move to the borough from Greenbrook before spring, but their plans as to that have not been definitely formed.

B. De Witt Giles and Judge Von Minden, who are members of the State Board of Agriculture, will attend the annual meeting of the body at Trenton next Wednesday. Other local people interested in agriculture may go.

The Sagamore Banjo and Mandolin Club, of Plainfield, will give an entertainment at the Presbyterian church February 8. The affair will be under the auspices of the Christian Endeavor Society.

Mrs. Edmund Teel and her son, Edmund, who moved West last year, are the guests of Mr. and Mrs. W. J. Hamilton for a short stay in the East.

A missionary meeting will be held at the home of Mrs. William Dunham this afternoon. Mrs. Geraldene Dunham will assist in entertaining.

R. P. F. Von Minden has secured a snow white dog to replace the canine killed by a Lehigh flier last week. The new animal is valuable.

The young people are planning a straw ride to Mr. and Mrs. W. R. Hetfield's home in Greenbrook for the first deep snow.

Members will be admitted at the morning service of the Presbyterian church next Sunday.

Miss Matilda Muller returned Saturday from a week's visit to friends out of town.

Miss Myrtle Fedderman is confined to the house by illness. She is slowly recovering.

The annual parish meeting of the Baptist church was held yesterday afternoon.

Miss Gertrude Russell is spending the week as the guest of Miss Matilda Muller.

Miss Mabel Cole returned yesterday from a visit to friends in Bayonne.

George Miller, of Roselle, spent Sunday as the guest of O. M. Hetfield.

PLAINS AND FANWOOD.

Gray Bros., who had several entries in the bantam class at the Madison Square Poultry Show last week, won one second, two third and one fourth prize ribbons. One little fellow was disqualified for showing his sporting blood in trying to knock one of his competitors out of the game.

Captain William Hull has resigned as commander of the Old Guards. The members are upset over the choice of his successor. A number of names have been suggested, but indications point to the selection of Joe Smith, of Rocktop.

Howard Gilmour, who has been spending the holidays with his parents, Mr. and Mrs. L. D. H. Gilmour, of the borough, has returned to his studies at Princeton.

Don't forget January 8 was the first real day of winter. The small snow storm started in well, but did not last long enough to give sleighing.

Mr. and Mrs. Charles Grant, of Plainfield, have been visiting Mrs. Grant's parents, Mr. and Mrs. Thomas M. Paff, Sr.

Miss Bella Hyams, who has been spending several days with Miss Susie Parse, has returned to her home in New York.

Mrs. George Stillger is visiting relatives and friends in Brooklyn for a few days.

Fanwood Council, R. A., meets tonight in the Library rooms.

CHRISTIAN FIELD.

The choir of the First Baptist church has been augmented by an additional tenor, also another alto voice.

The official board of the First M. E. church will meet tomorrow night after the prayer meeting to consider several matters of importance.

The Junior Epworth League of the First M. E. church will meet in Vincent chapel tomorrow afternoon at 3:30 o'clock. Miss Beeching and Miss Miller will be in charge.

Rev. Dr. J. A. Chambliss, pastor of the First Baptist church, preached Sunday morning in the First Baptist church from the text, "And the God that answereth by fire let him be God," I Kings, 18 chapter and part of the 24th verse. He compared the prophets of Baal in their heathenism crying aloud and cutting themselves with knives and lancets till the blood gushed out upon them with no avail and Elizah alone beside the altar in answer to whose prayer the fire of the fire of the Lord fell. He spoke of the baptism of fire and the Holy Ghost promised by Jesus and said that in order to receive it one must be fully surrendered. He closed his sermon with a fervent prayer for the baptism of fire. It is important, he said, that the unconverted are convinced of the ability of Jesus to save and to keep if Christians are fully surrendered to God they being filled with the Holy Ghost will be the evidence to the unbelieving of His love and His power.

PERSONAL.

Russell Giles, of East Third street, has recovered from a recent illness.

Albert Utzinger, of Grandview avenue, has returned from a visit with Brooklyn friends.

Miss Phillips, of Brooklyn, has been visiting her sister, Mrs. Juan Babcock, of Clinton avenue.

Miss Lillian Kiersting, of Morristown, is visiting Mr. and Mrs. Henry Leifke, of West Front street.

CITY JOTTINGS.

—For best results advertise in The Daily Press.

—The Criterion Club will hold a reception and dance at the Casino on Thursday night.

—W. S. Miller, of the hospital carnival management, was in town on Saturday and Sunday.

THE MAYOR'S MESSAGE

(Continued From Page 1.)

orable body that if the incoming Legislature shall vest in me the power of such appointment, I shall feel it my duty to appoint another commission at the earliest practical moment.

Matters Educational.

"As the new High School nears completion the citizens of Plainfield are better able to judge of the vast benefit which will accrue to the community as a result of its establishment, and our Board of Education deserves the gratitude of every citizen for the conspicuously able manner in which its duties and labors in this matter have been performed. The benefit to the city, I take it, will be at least twofold. Our children will naturally enjoy the greater and more direct part thereof, but at the same time, the fact that Plainfield sands so strongly for broad and liberal education, as evidenced in the erection of so costly and complete a structure, must have a tendency to attract to our confines many citizens for other places with whom advanced educational facilities for children are matters of prime importance, and in this respect also the city will be distinctly the gainer.

"There is, however, despite the additional school facilities soon to be had, pressing need for the establishment of a new primary school in the west end of the city, and I trust that your honorable body will look closely into this matter, and enter heartily into the plan of devising ways and means for its erection, whenever such call may be made upon you by the Board of Education.

"But while we are building schools which reflect the highest credit upon our spirit of liberality and progress, I feel constrained to urge upon the proper authorities that the matter of the salaries of teachers be seriously considered, and that measures be adopted to increase them.

"For years we have been favored with an able and devoted corps of teachers, but my firm belief is that we have not paid them sufficiently well to hold the majority for any length of time, and if there is one profession which merits a fair return it is that of the teacher. Other cities, with no greater resources than Plainfield, offer more attractive inducements to teachers than we do, and I urge we make certain the employment and retention of first class instructors in the only way possible, viz., by paying them as good salaries as they can obtain elsewhere.

Garbage Disposal.

"The report of the Board of Health for the past year is a most exhaustive and instructive document, reflecting great credit on the gentlemen who have in charge the health of the city, and I earnestly recommend its perusal by your honorable body. In all the suggestions of the board I heartily coincide, especially in the one urging the establishment of a municipal system of garbage disposal.

"The present method is at once highly unsanitary and at the same time greatly handicaps those having in charge the supervision of such work, as disregard of proper rules and regulations can exist for a considerable time without detection, event under the strictest possible surveillance. In my message a year ago I called the attention of the Common Council to this subject, and I hope that your honorable body will see the necessity and wisdom of adopting decisive measures in this very important matter.

Spite Houses.

"In my former message I also dwelt at some length on the advisability of preventing, if possible, the infliction of unsightly shacks upon choice sections of the city. I am glad to say that no such buildings have been erected within the past year, but, nevertheless, I ask that your honorable body exercise every precaution against permitting any such misfortune to occur, and throw all possible safeguards around the city's interests in these matters, both by rules and ordinances.

Muhlenberg Hospital.

"The citizens of Plainfield have great cause to be thankful that such an institution as Muhlenberg Hospital is located in this city. That every one is proud of it is not to be gainsaid, but the incalculable amount of good accomplished through it beneficent workings is, in all probability, known to comparatively few.

"I would say that the policy of its management has of late been broadened, and the Mayor of the city is now, ex-officio, a member of the Board of Governors; of itself an indication that the hospital desires to be considered an integral part of the municipal activities.

"This more intimate association between the city government and the hospital management, I believe, is a good thing, and must lead to a better and more sympathetic understanding between the two bodies.

"I have been greatly impressed with the extent and completeness of the hospital work and would recommend that the members of your honorable body not only familiarize themselves with this splendid institution, but also accord the management generous assistance and support whenever such action is possible.

General Improvements.

"Concerning general improvements I have, at this time, no direct recommendations to make. In the several heads of city departments I have the untmost faith, and in my recommendations which I may later in the year make to you I shall in all probability be largely guided by them.

"Satisfactory progress is being made in the extension of the sewer system; Park avenue for a considerable distance will soon be widened, as befits its importance as a thoroughfare, and in divers other ways Plainfield is being kept abreast of the times as an important and attractive city.

In Conclusion.

"I trust, gentlemen of the Council, that you and I may work together in entire harmony during the year upon which we have just entered. I believe, so far as official actions go, that one purpose animates us all, viz., to do our best for the city's interests, and that being the case, there should be no difficulty in laboring unitedly for that end.

"If any experience I may have had in municipal affairs can at any time be of service to you I gladly offer you the benefit, and at the same time I would ask that, as occasion may arise, I be made acquainted with the plans of the various committees, so that there may at no time be any misunderstanding between us.

"With sincere good wishes for a successful and harmonious year, I have the honor to remain,

"Your obedient servant,
"JAMES F. BUCKLE,
"Mayor."

A "RETROSPECT OF RIFLE SHOOTING" OUT.

Lieut. Albert S. Jones Makes Some Suggestions to Rifle Association.

Washington, Jan. 9.—Riflemen throughout the United States, and especially in New Jersey, will be interested in the suggestions made by Lieutenant Albert S. Jones, of Passaic, secretary of the National Rifle Association, and the "right hand man" of General Bird W. Spencer, the inspector general of rifle practice of New Jersey. Lieutenant Jones is the author of an interesting article entitled, "A Retrospect of the Year's Rifle Shooting," and as a result of his long experience and observations at Sea Girt, he makes some interesting recommendations. His suggestions follow:

"First—An appropriation of not less than $500,000 annually at the disposal of the National Board for the Promotion of Rifle Practice for the building of ranges, the introduction of a course of marksmanship in our public institutions of learning, the purchase of medals, etc.

"Second—A free limited issue of rifles and ammunition to rifle clubs organized under the rules and regulations as laid down by the national board. Official score sheets and a decoration for those qualifying should be issued free.

"Third—A specific appropriation to pay the expenses of State teams, and for the expense of teams from schools and colleges and rifle clubs.

"Fourth—Authority given the chief of ordnance to issue to schools, other than agricultural colleges, the Krag carbine, soon to be discarded by the cavalry branch of the service, on requisition of the national board, which shall control the issue of them. The guard for lead bullet cartridge should be issued under the same regulations for use with these arms in school work.

"Fifth—In each State an inspector who would visit the clubs and schools and see that the regulations were being properly lived up to, and who would receive the pay and allowance equivalent to a captain in the regular establishment when on duty. I could recommend for this no better men than the State secretaries of the National Rifle Association, as they are men who are most conversant with the rifle shooting situation in their own State, are enthusiastic on the subject and are men of high standing in their community."

MEN'S CLUB ENTERTAINED.

Speech and Impersonation Two of the Features.

Ronald Reeder, of New York, entertained the Men's Club of the First Baptist church and its friends last night with clever impersonations, cartoon and magic, giving a high-class programme that delighted and amused everyone. Owing to the storm the attendance was not as large as expected, but a pleasant time was had by those present.

During the evening S. St. John McCutchen, president of the club, made a short address, in which he spoke of the excellent features of the club in relation to church work, and took occasion to praise the pastor, Rev. Dr. J. A. Chambliss, and his work in the church.

School Board Meeting Adjourned.

Owing to the lack of a quorum the regular meeting of the city Board of Education was not held last night, the only members present adjourning until next Monday night. It was stated that Dr. Probasco, Mr. Woodhull and Mr. Clark were all unwell.

SPECIAL NOTICE

Sherwin's Shoe Store has removed to 110 West Front, near Somerset Street.

Try a Press Want Ad

Fay In action, at the Casino This Week.

UNTIL FURTHER NOTICE, THIS STORE WILL CLOSE EVENINGS, EXCEPT SATURDAYS, AT 5:30 O'CLOCK.

W. V. SNYDER & CO.

Second Week of the Annual Special Sale and White Goods Sale.

Further price reductions have been made on our general merchandise, and the White Goods stock has been thoroughly replenished, so that our offerings for the second week in both these great sales are unusually attractive.

Nowhere else can you shop to better advantage at the present time, and there's no time like the present for such **real bargains** as are mentioned in this advertisement —and these are only a few of the many that await you.

Cloak Dept. Reductions for the Annual Special Sale.

Women's Long Loose Coats—50 inches in length, made of an extra quality of broadcloth lined with satin and interlined, fronts trimmed with braid to match lining, collar and cuffs trimmed with velvet and braid, regular selling prices $20 to $25—special sale price **15.00**

Women's Three-quarter Length Fitted Coats—Made of kersey, cheviots and fancy mixtures, several styles, some lined throughout, others half lined, former prices up to $23.50—special sale price **15.00**

Women's Coats of Kersey Cloth—45 inch length, made of an excellent quality of cloth, in either collarless or notched collar style; also fancy mixtures, half lined or lined throughout, former prices $15 to $17.50—special sale price **10.00**

Women's Coats of Cheviot or Kersey—27 and 30 inch lengths, lined throughout with heavy satin, former price $11.50—special sale price **8.98**

Women's Skirts—In dress or walking length, manufacturer's samples; all this season's styles, in broadcloth, cheviot, Panama and fancy mixtures, skirts made to sell from $5 to $8.50—divided into two lots for quick selling in this special sale at ..... **3.98 to 5.00**

Boys' and Youths' Clothing at Greatly Reduced Prices.

Boys' and Children's Overcoats and Suits—3 to 16 year sizes, including Norfolk and double breasted suits, 9 to 16 year sizes, Russian and Sailor Suits, 3 to 9 year sizes, Belted Overcoats, 3 to 16 year sizes, in plain and fancy effects, former prices up to $6.50, reduced to... **3.75**

Boys' Wool Pants—7 to 16 year sizes, of cheviots and tweeds; all seams taped; reduced from 75c for this sale to **49c**

Young Men's Suits and Overcoats—15 to 20 year sizes, suits in single and double breasted styles, of cheviots and worsteds; overcoats of black and oxford frieze, cut in Tourist style, reduced from $10.00 and $12.00 for this sale to **7.50**

Young Men's Trousers—30 to 33 waist and inseam, made of nice mixtures that look well with odd coats and vests, reduced from $2.50 and $3.00 for this sale to **1.75**

Dress Goods. Sharp Price Reductions.

1.00 Sharkskin Cloth—69c.
50c Fancy Mohair Suitings—39c.
1.25 Fancy Voile—69c.
85c to 1.00 Dress Goods; odds and ends—59c.
1.00 Silk and Wool Crepe de Paris—69c.

Colored Silks Sacrificed.

2,000 yards—50 pieces in all. Reg. sold at 75c to 1.25. Reduced to, a yard.... **59c**

This offering consists of:

Fancy Figured Taffetas, Fancy Checked Taffetas, Colored Satin Duchesse, Colored Louisine, Colored Peau de Chamois and Colored Taffetas; in navy, lavender, light blue, pink, mais and silver gray; also black.

Women's Sweaters and Golf Vests.

Women's Sweaters in either oxford or red, high or V neck, leg-o'-mutton sleeve, in a variety of fancy weaves, sizes 34 to 42, also Norfolk Jackets in white or red, regular value $2.75, special at **1.98**

Women's Sweaters; high or V neck, single or double breasted; also Women's Norfolk Jackets in all the newest weaves, some finished with fine pearl buttons and fancy braid, in white, red, black or oxford, sizes 34 to 40, reg. value $5, special at **3.98**

Women's Golf Vests in red, oxford or black, plain or combination effect, double breasted, finished with pearl buttons, in a nice assortment of fancy weaves, sizes 34 to 44, regular value $2.50, special at **1.98**

An odd lot of **Children's Caps and Bonnets**, made of Bengaline or Faille silk, also of velvet in colors or white, daintily trimmed with fur, ribbon, velvet or folds, values up to $2; Special Clearance price, choice.. **98c**

BROAD ST. CEDAR ST. | W. V. SNYDER & CO. | NEWARK, N. J.

Great January Clearing Sale FURNITURE.

Slaughtered Prices to Reduce our immense stocks quickly and obtain more room which is very valuable to us just now owing to extensive building alterations—the addition of a big annex to our present large stores. Now is the time to secure some exceptionally good values. We quote a few:

PARLOR SUITES—3-piece Parlor Suites, mahogany finished frames, verona coverings, reduced from $21.00 to **$16.50.**

5-piece Parlor Suites, mahogany finished frames, upholstered in good grade tapestries, reduced from $32.00 to **$23.75.**

COUCHES—Open construction, hair filled—guaranteed, bisquet tufted, worth $15.00. Sale price **$10.00.**

SIDEBOARDS—Solid oak, plate mirrors, serpentine front, brass trimmings, value $21.00. For this sale, **$14.50.**

CHINA CLOSETS—Golden quartered oak, four shelves, well finished, former price $20.00. Now only**$15.00.**

EXTENSION TABLES—6 ft. Tables in solid oak, 5 strongly built legs, reduced from $6.50 to **$4.75.**

DINING CHAIRS—Cane seats, handsomely carved backs, well built, formerly $1.50. Now only **$1.00.**

McMANUS BROS,

Furniture, Carpets and General Furnishings,
105, 107, 109 First St., ELIZABETHPORT.
Liberal Credit Given. Stores Open Evenings.
Prompt Deliveries Everywhere.

CHARGE ACCOUNTS OPENED

There's a Christmas Air . . . .

This picture is just one of the many beautiful patterns of Library Tables we are showing.

The elegant carving and beautiful grain of the wood is a delight to the most fastidious.

In Quartered Oak.. $89
In Solid Mahogany $95

about the store even now. It's all aglow with a radiance of handsome things that are simply indescribable in their magnificence. Furniture of all styles and periods, from the simplest to the most elaborate productions, and at prices never before quoted for like quality.

You make no mistake in giving Furniture, particularly if it comes from Greene's.

Select it now and we will deliver it when you are ready.

GREENE'S

31-33-35 Market St.
OPPOSITE COURT HOUSE.
Cash or Credit. Cash or Credit

BUY YOUR FURNITURE AT Powlison & Jones.

149 & 151 East Front St.

I. H. BOEHM

109-111-113 W. FRONT ST. 126 PARK AVE. Tel. 688-J

Mid Winter Bargains.

Special values in Ladies' and Children's Furs. We are offering the balance of our stock of Furs at greatly reduced prices. This is the opportunity to purchase a Fur Collar and Muff or a set of Children's Furs at money saving prices.

Black Coney Collars, extra value, at	75c
Black Coney Collars, extra fine value for the money	1.25
Imitation Mink Collars, special value at	1.98
Imitation Mink Collars, extra long length, special	3.49
Imitation Sable Collars, extra long length, special	3.49
Isabella Fox Collars, extra long, special	5.75
Imitation Sable Collars, extra long, extra good value at	8.75
Isabella Fox Collars, extra long, special value at	10.00
Isabella Fox Collars, extra long, with cape effect	12.50

Special values in Children's Furs at greatly reduced prices.

TRY A PRESS WANT AD

:-Brokaw's Creamery-:

Brokaw's Buttermilk Takes the Cake! Because

when you drink it it makes you healthy and gives you an appetite, and when the griddle cakes are made with good buttermilk everybody takes some. See!

We churn every morning. We are headquarters for positively fresh farmer's eggs, fresh butter, both salted and unsalted, cream, and everything in the dairy line. Orders promptly delivered.

Tel. 293-W. 186 E. Front St.

KLEINMAN & ONCHANS,

The New York
LADIES' TAILORS and DRESSMAKERS.
All work satisfactory guaranteed.
231 West Front Street.

A. M. Griffen,

119-123 East Front Street. Tel. 6-J.

For the Skate Season

We have a splendid assortment of WINSLOW'S CLUB, HOCKEY and SPEED SKATES. In fact, everything pertaining to them.

DOUBLE RUNNER SKATES
LADIES' HALF CLUB
ST. NICHOLAS HOCKEY
to screw, clamp or fasten on with key.

The Winslow Skate is all right, and so are our prices.

ANKLE BRACES, STRAPS, KEYS, ETC.

SKATES REPAIRED AND SHARPENED.

HOCKEY AND POLO STICKS 5c, 10c and 25c EACH.

We have plenty of useful articles for Christmas Presents.

Don't forget we can make the best coffee in the city with the UNIVERSAL PERCOLATOR. Let us prove it.

Buy a set of "KEEN CUTTER" Tools for the boy.

EDUCATIONAL.

ALBERT NAYLOR

TEACHER OF VIOLIN
436 East Fifth Street, Plainfield
BAND AND ORCHESTRA MUSIC FURNISHED.
Telephone 263-L.

Plainfield Business College and Technical Institute

CITY BANK BUILDING Phone 471-W
Book-keeping, Shorthand and Typewriting, Mechanical Drawing, Telegraphy, Commercial Law Lectures, Elementary English. Seven instructors. Open day and evening. Come now.

DRAKE Business College.

Bookkeeping, Shorthand, Typewriting.
Send for Illustrated Catalogue.
'Phone 6 R. 113-114 East Front Street.

Mrs. H. S. Altai,

TEACHER OF THE PIANO,
Visits Plainfield on Fridays.
For particulars and reference, address 317 Jefferson Avenue, Elizabeth, N. J.

CHARLES M. SUHR

Director of Imperial Orchestra.
Music Furnished. Tel. 440-J
144 East Fourth Street.

PIANOS

Special Holiday Stock at Manufacturers Prices
H. C. HADLEY,
315 West Front Street.

DRUGGISTS.

Power's Honey of Coltsfoot and Tar,

A Sure Remedy for Coughs, Colds and Croup.

Powers' Pharmacy Company,

Somerset St. and Craig Pl.

Perfumes

Imported and Domestic.
Large Assortment.
MILLER'S PHARMACY,
PARK AVENUE and FOURTH ST.
AGENT FOR BELLE MEADE SWEETS.

Hodge's Pharmacy.

Reliable goods in all Departments.
Agency for Belle Mead Sweets.
Tel. 210-J. Y M C. A. Building.

HOTELS.

HOTEL WALDORF

EAST FRONT STREET.
HENRY WINDHAM, Prop.
Gottfried Kruger's Extra Beer on draught. Imported Wines, Liquors and Cigars. Hotel accommodations and private Dining-Room.

HOTEL KENSINGTON

(Licensed.)
J. H. STAATS, Prop.
107-109-111 North Avenue.
Everything New and Up-to-date.
An inspection solicited.

HOTEL IROQUOIS

Commercial Headquarters. J. W. LEARY, Proprietor Plainfield, N. J.
Pabst Milwaukee Beer on draft.
SUNDAY DINNERS
SPECIAL FEATURE
Telephone 321-W Parlor with Piano
First-class hotel with all modern improvements.

ARLINGTON HOTEL

CHARLES JENSEN, Prop.
Fine Wines, Liquors and Cigars.
227 Somerset street, corner Greenbrook Road, North Plainfield, N. J.

D. DEMOLLI & CO.,

French Baker, Caterer & Confectioner.
Wedding parties and receptions.
French Ice Cream and Water Ices.
Telephone Orders Delivered Promptly.
331 West Front St., Plainfield, N. J.

Seaman Williams,

Mason—Contractor—Builder
32 Sandford Ave. 'Phone 343-J

I can sell you as good Insurance as any others. Nineteen years with Metropolitan
JOHN MANLEY,
Insurance Agt. 321 Park Avenue.

UNION NEWS CO.

NORTH AVENUE STATION
Earliest delivery morning papers.
Foreign and Domestic Magazines.
SUBSCRIPTIONS FOR THE DAILY PRESS

Expert Watch Repairing at
DOANE'S
115 PARK AVENUE

W. B. RANDOLPH'S

208 WATCHUNG AVE.
When you want your Hair Cut, Singe Shampoo, Shave and your Face Massage in first class style, call and see him.
Also Telephone Pay Station 234 R.

POINTS FOR THE BUYERS

Timbo's restaurant on North avenue is up-to-date in every particular and his stock of tobaccos and cigars complete.

O. M. Dunham, of Park avenue, carries a full line of men's furnishings of the best manufacture and lowest prices.

H. J. Wierenga always executes trucking and express commissions as they should be executed. His office is on North avenue.

The coal sold by L. A. Rheaume, East Fourth street and South Second street, burns hot and clear. Makes warm house and perfect ovens.

Putnam & DeGraw, the dry goods merchants, carry an exceptional stock of goods, including novelties and dress trimmings, at low prices.

When your water pipes freeze or sanitary plumbing is needed call on John J. Leahy, of Richmond street, and he will attend to it promptly.

F. J. Huff, Esq., the West Front street lawyer, is prepared at all times to do legal work in a satisfactory manner. His charges are reasonable.

Woolston & Buckle is a firm name that stands for the best painting and decorating work it is possible to have done. Remember that, Mr. Landlord. North avenue.

Bits of fine china and glassware attract the attention of the visitor to J. W. Gavett's store, West Front street, from every shelf. Strictly utilitarian things are there, too, in large array and at prices surprisingly low.

With the changing winter weather one is apt to contract cold or other diseases, and L. W. Randolph, the druggist, is well prepared with a large stock of medicines which will effect a cure. Prescriptions accurately and promptly compounded.

Have you provided yourself with a winter overcoat yet? No? Then go at once to Harry Werner's store, West Front street, and look over his magnificent stock of nobby, up-to-date, and worthy coats. You will find what is sure to please you and at a price that will lead to no regrets.

—Detective McCarthy, who has been detained at home several days by illness, is able to be on duty again.

—Charles Battell Loomis, of Fanwood, is the author of several short stories appearing in current magazines, including the Red Book, Smith's Magazine and Pierson's Magazine.

Mrs. Frederick G. Mead and daughter, Miss Margaret Mead, of East Front street, sailed for Italy on Saturday. They will be abroad for an indefinite time.

A Happy and Prosperous New Year to our customers, thanking them for their patronage during the past year, hoping to retain their confidence in the New Year by serving them with the best.

Start the New Year right and try some of our home-dressed Poultry. You will have pleasant feelings afterward, because it will agree with you.

Picking a Bone

isn't good form, of course, but our meats are so good that it is hard to part with even the smallest portion.

For an introduction, try a nice, plump turkey or a prime roast beef for your Sunday dinner.

Fred. Endress,

131-135 W. Front St.
Tel. 155

90 Per Cent

Of Headaches

comes from eye strain. Avoid all headaches by wearing perfectly fitting glasses. Examination free.

STILES & CO.

Philadelphia EYE SPECIALISTS.
107 E. Front St.
Every Thursday.
Hours: 11.15 a. m. to 1 p. m. and 1.45 p. m. to 4.30 p. m.

THE DAILY PRESS.

Home News. Independent in Politics.

A. L. FORCE, Editor and Proprietor.

Published Daily, except Sunday, at 3 p. m.

116 North Avenue. Telephone 61.

Two cents a copy. Ten cents a week. $5.00 a year in advance. Delivered by carrier or by mail. No extra charge for papers mailed to points in the U. S. and Canada.

The Daily Press has the most complete carrier and mail service of any paper in the metropolitan district.

Any subscriber failing to receive a single issue will confer a favor by notifying the business office.

Advertising rates mailed on application.

Copy for Change of Advertisements to ensure change the same day must be at the office by 9 a. m.

Plainfield, N. J., January 9, 1906.

On the whole, Mayor Buckle's second annual message to the Common Council can be summed up as an endorsement of the suggestions contained in the yearly reports of the various departmental heads. The only new feature may be said to be his words of commendation for the police department. But the message in its entirety is a good one and one that will appeal to the average thinking man as a businesslike document. The Mayor urges that better fire protection be given in the East End of the city. There can be no dispute that it is a good idea. He also recommends primary school accommodations for the West End, and again there can be no question that there is a real want for one. In this connection he draws attention to the underpaid school teachers—a condition that exists, much to the disgrace of the city, and which should be remedied at the earliest opportunity. Another matter he dwells upon is a municipal system of garbage disposal, as outlined in his former message. The necessity for such a sanitary improvement is clearly set forth, without any mincing of words. Everybody knows it is needed. All in all, it's a good message and is creditable to its author.

PERSONAL.

Miss Anna Daly, of Liberty street, is very ill with pneumonia.

Mr. and Mrs. Frank Stryker, of Albert street, are happy over the arrival of a baby girl.

Clyde Burgess, of Spearfish, South Dakota, has enrolled as a student at the Plainfield Technical Institute.

Miss Florence Bates, of Newark, has returned home after a short visit with her cousin, Miss Pruden, of East Third street.

Lloyd Lewis, a former resident of this city, has returned to his home in Newark, after a visit with Russell Randolph, of Grant avenue.

BAND CONCERT FAIR.

Ben LaVere Making Arrangements to Give One Week of Feb. 5.

Ben LaVere, the promoter of local band concerts, has decided to present another series the coming summer, and to secure the nucleus of a fund for the purpose will give a fair in Saengerbund Hall the week beginning February 5. He is already making preparations and will appoint committees from among numerous volunteers within a few days. He has been informed by the New York publishing houses that they will give him all the help possible and that they will furnish him the best singers and song slides nightly.

Though his plans for the concerts are not fully complete, Mr. LaVere states that he will have a better band than ever and that he will introduce many new features.

POLITICAL TIPS.

Buxton refrained.

"Monte" made his maiden effort. He promises to do better.

Reference to spite houses in the message is well worded. Notable for what is evaded.

One big chief talked it over with Johnny last night, while the other held a consolation meeting with Bill this morning.

Talk on Primary Methods.

"Modern Primary Methods" was the subject of an interesting lecture given before the Monday Afternoon Club yesterday by Miss Lillie Williams, of the State Normal School, Trenton. It was one of a series of lectures being given by the club in its study of educational work. Afterward Miss Williams was tendered an informal tea and reception, affording the club members an opportunity to meet her.

American Steam Laundry

H. W. Marshall, Proprietor

122 East Front Street

Lace Curtains from 40 cents per pair up. We handle them carefully and return promptly.

Collars and Cuffs 2 cents each.

Our wagons are painted GREEN.

PAYS KIELY'S EXPENSES

(Continued From Page 1.)

row escape; he is well out of it and should be satisfied. For these reasons I shall vote against the resolution."

Councilman Montgomery said that the chief was not convicted, and inasmuch as the corporation counsel has said that the city is morally obligated he thought it should pay the bill. "If we don't pay it other officials may be similarly charged and tried and be made to bear the expense. I think it will have a tendency in the future to make one more careful in bringing charges against an official. Believing that the city should pay the bill I will vote for the resolution."

Daniel Remains Firm.

This ended the discussion on the resolution and the vote was taken with the result as stated. Later when the bills were presented in the usual way, Chairman Daniel, of the finance committee, who voted against the resolution to pay Chief Kiely's bill, moved that power be given to the two members of the committee who voted for it, to sign the voucher. This action was taken by Mr. Daniel for the reason that there is no law authorizing the city to pay the bill. Councilmen Charles C. Randolph and Herbert Buxton affixed their signatures to the voucher and it was subsequently ordered paid with the rest of the bills.

SPECIAL POLICE NAMED

(Continued from page 1.)

Mr. Mellick stated that he had received his information from Chief Doane and thought he knew what he was talking about. There was further discussion about the matter, and it was finally decided to refer it back to the fire committee to be reported on later.

Mr. Mellick offered a resolution, which was adopted, authorizing the fire committee to secure bids and purchase 1,000 feet of fire hose.

Mr. Daniel reported back the petition of the Board of Health stating that it would need $5,000 for this year's work, and asking for an advanced appropriation of $1,000 of that sum, and on his motion the latter amount was appropriated.

ANOTHER STEP TAKEN IN STREET WIDENING.

City Treasurer to Pay Benefits and Collector to Receive Assessments.

Another step in the opening of Stebbins place, and the widening of Park avenue and Sycamore street was taken by the Common Council, last night, when several resolutions were offered by Mr. Daniel, chairman of the finance committee.

In each case City Treasurer William F. Arnold was authorized to tender the affected property-owners the several amounts due them in excess of benefits for the improvements to be made, and in case of refusal, the city is authorized to take the land required to make the improvements. Tax Collector John W. Murray, Jr., was also authorized to receive the assessments levied on the property-owners. This action is taken by and with the advice of Corporation Counsel Marsh and it is under his direction that the city treasurer and tax collector must act.

It is not believed that there will be any trouble in effecting a settlement with the property-owners interested in the opening of Stebbins place or the widening of Sycamore street, but it is possible that there may be some objection on the part of those affected by the Park avenue widening.

The reports of Commissioners Elliot T. Barrows, L. G. Timpson and Evarts Tracy were received at the first meeting in the month and the assessments for benefits and damages confirmed, it being impossible for them to adjust the matter in any other way.

Week of Prayer.

Week of prayer began at the Crescent Avenue Presbyterian church last night. The subject of the service was "The Coming of Professing Christians Into More Vital Relations to Christ." Tonight the subject will be "The Power to Put First the First Things," and tomorrow night, "Prayer for the Winning and Saving of Lost and Wasted Lives by the Love and Life of Christ." On Thursday night the subject will be "Missions Re-inspired and Re-inforced." "Entire Devotion. The Prayers of Christ that He Might Have It," will be the topic Friday night. On account of the week of prayer services the meeting of the Young People's Association will be postponed on Friday night and the date of the entertainment will be given later.

Parthian Five Coming.

There will be no basketball game at the Y. M. C. A. next Saturday night. On the Monday following, however, the strong Parthians, of New York, will be here. The Business Men will play High School between the halves.

Mr. and Mrs. John Young, of Westfield, have been visiting their aunt, Mrs. William Craig Jenkins, of Philadelphia, for over the holidays. Mrs. Jenkins expects to visit in Westfield the latter part of January.

COMING—COLD WEATHER.

Long delayed, but sure to come. Are you prepared for it? Are you well equipped with warm Underwear, warm Gloves, warm Bedding, etc., etc. Our stock of these things is still complete with the best in each line. Nothing to be gained by delay Buy now.

Root's "Tivoli" Underwear for Men—The most popular line made, and justly so. They possess every desirable quality. Made from carefully selected Camel's Hair and Australian Wool, sizes full, properly shaped, non-irritating, non-shrinking, comfortable in every sense. Light, medium and heavy weight. Medicated red for rheumatic subjects. Prices, 1.00, 1.25, 1.50 and 2.00 each.

"Muncy" Blankets—Quaker name, Quaker made, honest as the name implies. Sold exclusively by us.

The new Spring Wash Goods, Linens, Laces and Embroideries now on exhibition. New goods arriving daily. The store grows in attractiveness. It is headquarters for what is best and newest. Your friends visit us—you should also.

Silkaline and Down Comfortables—Silkaline comfortables filled with the lightest and fluffiest snow white cotton and daintily tufted. Silk covered down comfortables fit for royalty.

Warm Gloves of every description. The well known Lamb Knit Gloves for Men, Women and Children. Knit by special process, they possess the desirable wearing quality usually lacking in Knit Gloves. Then we have Gloves lined with lamb's wool and fur of all kinds. Plenty of warm Gloves for Motormen, Teamsters, Coachmen, etc. Buck Gauntlets for Youths. We have also some swell styles in Fownes' Automobile Gloves.

January Prices for Furniture.

Are about one-quarter to one-third less than you'd pay at any other time of the year, and at these prices you can well afford to provide for your Spring furniture wants. All that's necessary is to pay a small deposit down and we will hold your purchases free of charge and make delivery whenever you say.

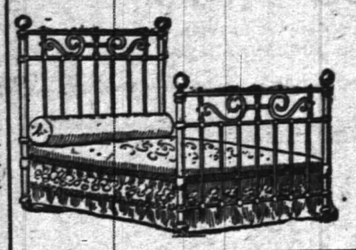

The Sale of Bed Outfits

Always an interesting feature of this sale, doubly so this year, for we bought our stock before the advance in prices and are in a position to sell you anything in the Bed and Bedding line for about what the other fellows have to pay for it. The prices quoted are for the entire outfit, which includes Bed, Spring and Mattress. In short, you get the whole outfit for about the price of the bed alone.

OUTFIT NO. 1 — 5.98 instead of 8.50

OUTFIT NO. 2 — 6.98 instead of 9.50

OUTFIT NO. 3 — 7.98 instead of 10.50

OUTFIT NO. 4 — 9.98 instead of 12.50

OUTFIT NO. 5 — 11.98 instead of 15.50

OUTFIT NO. 6 — 13.98 instead of 18.50

Here's a Few of the Money Savers.

5.00 Oak Chiffonieres, five drawers, for 3.98.

1.98 Upholstered seat Rockers for 1.29.

1.78 Cane seat Dining Chairs for 1.29.

9.50 Drop side adjustable Iron Couches, complete with mattress and bolster, for 5.98.

4.98 Parlor Tables, in oak and mahogany, for 2.50.

3.98 full roll reed Rockers for 1.98

10.00 Morris Chairs, in oak and mahogany, for 7.50.

1.25 Oak cane seat Dining Chairs for 89c.

4.98 Odd Oak Washstands for 2.98

98c Wood seat, high back Dining Chairs for 69c.

10.50 Library Tables, with large glass and brass claw-feet, for 7.50.

2.00 Embossed cobbler seat Rockers for 1.50.

12.50 Library Tables, solid oak, for 8.98.

HAIR MATTRESSES renovated and made over equal to new, under a scientific process, in a sanitary workshop and at prices much lower than you've been accustomed to paying

WOODHULL & MARTIN'S

COMPANY K ELECTS AT ANNUAL MEETING.

Corporal Apgar Made Head of Entertainment Committee, and Lively Season Expected.

Company K held its annual meeting last night. The following officers were elected:

President, Capt. W. B. Martin; treasurer, Lieut. J. M. Lewis; financial secretary, Sergt. O. R. Pearson; corresponding secretary, A. R. Tranchard. Captain Martin appointed the following committee heads: Finance, Private William Bond; ways and means, Corp. James Conklin; recruiting, Lieut. H. B. Kitchell; entertainment, Sergt. George L. Apgar.

The company expects the coming year to be a lively one socially. Corporal Apgar is ingenious and untiring in social leadership, and under his direction the company will have an unending series of pleasant affairs.

PLAINFIELD NURSERY OPENING.

Date to Be Set at a Meeting Thursday Morning.

The King's Daughters' day nursery committee will meet Thursday morning and decide on the date for opening the nursery at No. 444 West Third street. It will be opened some day next week with a tea and package party. Those who attend are requested to bring dry groceries, such as cereals, canned goods, fresh fruits, potatoes, or apples.

Articles needed by the new institution include two small kitchen tables, four kitchen chairs, cribs, tubs, wringer, table, board and ironing blanket for the laundry, bedding, sheets and pillow cases, crib and cot sizes and a door mat. They can be sent to the nursery. The matron, Mrs. E. L. Bird, is in charge.

Several mothers are now waiting for the opening of the nursery so that they can place their children there for the day, while they go out to work. The established rule will be that mothers pay five cents a day for each child. For that sum the child will receive its meals and care. The nursery will not be kept open on Sundays or holidays.

Bridge Whist Tourney.

The bridge whist tournament which began at the Park Club on November 6 and was continued on November 20, December 4 and 18, was concluded last night, when the prize winners were announced. For the women Mrs. Andrew McLean Parker won first prize, Miss Weber, second, and Mrs. Max Munger, third. Max Munger won the first prize for men, George S. Clay the second and Andrew McLean Parker, third. After the lay refreshments were served.

THE CITY NATIONAL BANK

will pay

3 per cent

on satisfactory checking accounts.

CAPITAL $150,000.00.

SURPLUS AND PROFITS EARNED $180,000.00.

DEPOSITS $1,300,000.00.

LOUIS K. HYDE, PRESIDENT.

JAS. T. CLOSSON, VICE-PRESIDENT.

WM. F. ARNOLD, CASHIER.

SCRIBNER & TAYLOR,

Stationers & Newsdealers

331 Watchung Ave.

Prompt Delivery Morning, Evening and Sunday Papers to all parts of the city.

Magazine Subscriptions Solicited.

CANARY BIRDS.

Strong, healthy, young singers. Guaranteed. Also cages, seeds, etc. THEO. KURZHAL'S, BARBER. 110 West Second St.

The First Month

of the New Year is a Good Time to

Start An Account

in either the Regular or Savings Department of the

First National Bank

Crown Imperiale

CIGARS.

Made especially for us under our own label.

Three for a quarter quality.

$6.00 per hundred.

$1.50 box of 25.

Six cents each.

KIRCH'S,

120 NORTH AVENUE.

TELEPHONE 487-J.

Administrator's Sale of Personal Property.

The undersigned, Administrator of the Estate of William R. Stanbery, deceased, will sell at public aution, at the late residence of William R. Stanbery in the Borough of Fanwood, near station, on Tuesday, January 16, 1906, at 10 A. M. Sharp, all the following household goods and personal property, to wit: Crockery, silverware, etc., consisting of dining-room suit, glassware and silver, dishes and jewelry, clocks, pictures, 1 Baby-Grand piano and stool, 1 rolled top desk and other desks, parlor suit, bed-room suits, bedding of all descriptions, 1 Piano lamp and other lamps, 1 double barrel gun; large lot of rugs, 1 automobile, can fruits and a large variety of bric-a-brac, drapery, portieres, lace curtains, lot of coal and a large lot of other goods too numerous to mention. These goods are all in first-class shape and must be sold to the highest bidder. Sale positive, rain or shine. Terms cash. P. H. LATOURETTE, Auctioneer.

Eugene M. Laing, Administrator.

Dated January 8, 1906. 187

Never has PECK offered you as large an assortment and as great value in EMBROIDERIES and WHITE GOODS as now.

OPEN FOR BUSINESS

Our New Store—Large, Light and Convenient.

Special Prices on Useful Holiday Gifts, such as

Rugs, Lace Curtains, Portieres.

Special Opening Sale on

Furniture, Beds and Mattresses.

SHIRLEY & JOHNSTON.

with stylish, shapely shoes and no sacrifice of ease or comfort.

Best materials, best workmanship and a graceful contour characterize the shoe we offer you.

If you wish fine, fashionable, comfortable footwear, try our $3.50 and $4.00 shoes. These shoes please others and we are confident they will please you.

Just Now You Need Rubber Overshoes, Leggings and Rubber Boots. They Are Here.

VAN ARSDALE.

SPARE YOURSELF

as much trouble as possible. Get the right kind of kitchen ware. It does not cost much, but it saves a lot of time, worry and labor. Our stock of

KITCHEN WARE

is the best obtainable, and you will say so when you see it. The quality is good and that is the main thing. Prices, too, are right.

Enameled Ware, Tinware, Wooden Ware, Clothes Baskets, Clothes Pins 10c per hundred, Wash Lines, Wringers, Tubs, Washing Machines, etc.

Also Pocket Knives, U. S. Club Skates, Flexable Flyer Sleds, Hockey Sticks, Table Cutlery, Etc. Horse Blankets Cheap.

GAYLE HARDWARE CO.,

Front St. and Park Ave. Tel. 468-R

A HURRY CALL

506-J

Going away for the Holidays? or staying at home you want your wardrobe to be in perfect condition. We can help you. Send a hurry call to 506-J, and have your suit or overcoat or dress perfectly cleaned—correctly pressed—in a few short hours.

TEL. 506-J

That's LeVine The Kleaner

121 Watchung Ave.

KOLB'S SPECIALS FOR SATURDAY

112 WEST FRONT ST. TELEPHONE 295-R.

Assorted Chocolates and Bon Bons or All Chocolates	25c	Assorted Fruit and Nut Buttercups	15c
Peanut Kisses	14c		
Mexican Kisses	20c		
Assorted Molasses Mixture	14c		

All our goods are made on the premises fresh every day. Ice cream and water ices delivered at all times.

CANAL BUILDERS' TASK

(Continued from Page 1.)

mus first and then trying to keep it clean.

Mosquitoes Cause Fever.

"It is now demonstrated beyond question that much of the fever so prevalent in tropical countries is due to the biting mosquito. Square miles of mosquito netting have been put up in the houses of workmen and much has been done toward exterminating the mosquito larvae on the lines followed in Cuba and elsewhere with considerable success.

"It will cost not less than $50 each to land men on the isthmus and the investment for passage money alone will represent $1,000,000. Every man who dies or quits work means a loss of $50, and the fewer men who quit the less lost. The food question for laborers is a very serious one. I am under the impression that the Japanese, with his diet of rice and dried fish, will come nearer solving the labor problem on the isthmus than any other workman, providing the labor laws against contract labor are not invoked.

"The Panama canal proper will start from the Atlantic, at or near Colon, and running in a general southeasterly direction, will enter the Pacific a mile or so west of Panama. It will be about forty-six miles long. For more than half this distance it follows the general course of the Chagres river, a tortuous stream which, in the dry season, can be forded almost anywhere and in the wet season is twenty feet deep and half a mile wide.

Three Plans for Canal.

"There is little question of the desirability of a sea level canal, but the cost of such a canal is 50 per cent. more than one with a few locks, and the time required to build it will probably be increased by four or five years. It will be enormously expensive to maintain and may be entirely blocked by landslides or by the wash from sudden cloudbursts. An alternative is a canal proper across the isthmus with locks which can be built cheaply and quickly. It has the disadvantages of expensive maintenance, of cost of operation of locks, of loss of transit due to delays incident to lockage and it further forestalls he possibility of changing it in the future to a sea level without stopping transit through it for several years. The third plan is a combination of canal and artificial lake. This plan involves the construction of an immense dam at Bohio, and the serious objection to it is the difficulty of constructing that dam. No feasible plan has yet been submitted for doing it.

"My own impression, if I may be permitted to offer it, is that a high summit level, with low artificial lakes, near the sea ends, will be the ultimate result of the study of the engineers. This can be built in a reasonable time and at a reasonable cost, and will have the minmum of defects with the maximum of good points.

Commission's Task.

"For the past year the commission has been at work getting information as to the probable cost of the work. The main problem of excavation is the summit cut at Culebra. With a canal at sea level this cut would contain 186,000,000 yards of material; with a canal thirty feet above sea level 142,000,000 yards; and with a canal sixty feet above sea level 111,000,000 yards. The amount of material to be moved if a sea level canal is built would be about the same as would be contained in our first mountain from Scotch Plains to Somerville. This material must be carried off from ten to twenty miles to find room to dump it.

"The chief engineer states that with a sixty-foot level canal the work can be accomplished in at least eight years; with a thirty foot level in ten years, and with a sea level in twelve years. The cost will be about $180,000,000 for a sixty-foot level; $195,000,000 for a thirty-foot level, and $230,000,000 for a sea level, not counting interest. I believe a ninety-foot summit level would be better yet, and it would seem to me as a business proposition that a canal in seven years, which could economically and safely handle all the business likely to be offered would be much better than one in twelve years, which might be, and very likely would be, blocked and rendered useless for a time at the return of each wet season.

For a Canal Department.

"It is my belief that the work should be executed by the government itself, through the chief engineer and executive officers of the commission. There must be one grand executive head with unlimited power. The general plan of the work should be decided upon by a board of consulting engineers of the highest standing in the profession, and then turned over to the chief engineer for execution. I believe the whole service should be erected into a new arm of the government on a line with the army, navy and marine revenue and lighthouse service. Service should be by regular enlistment under stringent regulations as to the physical fitness, and retirement on half pay for life should reward the completion of twelve months' satisfactory service. Pensions in small amounts should go with death of employes, and half-pay should be allowed all employes during disability incident to sickness incurred on the work. The pay in every class of the work should be liberal enough to attract the best men in each line.

"The effective force required on the canal will be somewhere in the neighborhood of 20,000 men to get the work done in eight years. Ten per cent. of the force will be always incapacitated by sickness, another ten per cent. will be in return transit from the isthmus, and ten per cent. in recruits will be in transit to the isthmus. At least 2,000 employes will be required in the commissary and supply departments of the work, so that an army of 28,000 to 30,000 men will be required.

"From this it can be readily understood that any of the great undertakings of the world hitherto are as child's play, when compared with this, the twentieth century work of the greatest people on the earth for accomplishing things."

Refreshments were served after the lecture.

MRS. MARY L. FORCE IS LAID AT REST.

Rev. Dr. Schenck Officiating at the Obsequies Pays Tribute to Departed One.

There was a large attendance of relatives and friends at the funeral services of Mrs. Mary L. Force, which were held from her late home, 22 Duer street, yesterday afternoon. Rev. Dr. Cornelius Schenck, pastor of Trinity Reformed church, officiated.

The services opened with the reading of comforting passages of Scripture by Dr. Schenck, who afterwards took as his theme the thoughts of the Psalmist, "God, as a refuge in time of trouble." With much feeling he spoke of the bereaved ones and commended them to that loving Saviour, "who sticketh closer than a brother."

In his personal remarks, Dr. Schenck told how the departed had borne a great burden since the death of her dear husband about twelve years ago, and how she had done the best she could to serve her Saviour, considering her surroundings. He said that to all who knew her she was as a ministering angel, always doing good wherever she had the opportunity. As a member of the Home Department of Trinity Reformed church Sunday-school, Dr. Schenck said she had studied God's word at home as opportunity offered her.

At the close of his remarks, Dr. Schenck read a beautiful poem entitled "He Leadeth Me," and offered a sympathetic prayer in which he remembered the ones now bereft.

The floral tributes were very beautiful and represented sympathy from the nieces and nephews in the form of a pillow, bearing the words "At Rest," a wreath from the sisters and brothers, a bouquet from the Home Department of her Sunday-school, and one of white roses from Mr. and Mrs. A. L. Force.

The pall bearers were four nephews, Ray Dunn, of Philadelphia; John L. Force, of Elizabeth; E. A. Millard and Will F. Williams, of Plainfield; also T. O. Doane and A. L. Force. Interment was made beside her husband in the North Plainfield cemetery.

In Memoriam.

As a tribute to the late Mrs. Mary L. Force, who was laid at rest yesterday, a friend has written the following verses:

In Memory of Dear Mollie.

"God's finger touched her and she slept,"
The weary hands that here had plied,
The eyes that many a sorrow wept,
Are now beautified.

With Him whose love can never tire,
Welcomed by an angelic choir,
She walks in light with her desire,
Redeemed—"a heavenly bride."

Lovingly, Florence W.

Jan. 5, 1906.

To Play in Brooklyn.

The Y. M. C. A. first basketball team will go to Brooklyn tonight, to play the 26th Ward Branch five. A lusty-voiced crowd of rooters will attend them.

Mr. and Mrs. William G. Tunison, of East Fifth street, have returned from a visit with Mr. Tunison's parents at Somerville.

Randolph's Cold and Grippe Tablets

offer a prompt cure for colds, grippe and rheumatism—put up in the most convenient form for taking.

25 CENTS A BOX

White Pine Cough Syrup with Tar

is a dependable remedy for colds, coughs, sore throat, hoarseness and bronchial inflammation.

25c A BOTTLE.

L. W. RANDOLPH,
The City Pharmacy,
143 West Front St.

OLIVE OIL

Fifty Cases Just Received from France.

In Gallon, Half Gallon, Quart, Pint and Half Pint Bottles.

Quart - 65c
Pint - - 35c

Buy of Us and save the middleman's profits.

The quality of this Oil is unsurpassed.

Neuman Bros.

Watchung Avenue and Fifth Street.

ANNUAL JANUARY MARKDOWN SALE

Overcoats and Suits.

Underwear, Single Trousers, Gloves, Caps, &c.

All must move—if prices will do it.

Werner's Clothing House,

206 WEST FRONT STREET.

Don't Forget! When you are looking for Gloves that we have them in all kinds—lined and unlined. A large variety to choose from.

O. M. DUNHAM'S, 129 Park Ave.

NEWS IN THE SUBURBS

SOUTH PLAINFIELD.

In the public school the following pupils were present every school day in the month of December: First year—Robert Hamilton, Peter McDonough, Edger Riddle, Lester Soper, Marten McDonough, John Anderson, Marion Bigley, Tessie Hannon, May Duffy, Madeline Reilley, Veronica Reilley, Nellie Harlow, Margaret Randolph, Loretta Sofield, Mildred Morgan, Myrtle Bailey, Margaret Hamilton, and Violet Rafferty; second, third and fourth years—Matilda Morgan, Maude Morgan, Annie Reilley, Mary McDonough, Norman Major, George Teeple and John Miller.

At the prayer service tonight at 7:30, the pastor will preach a short sermon on the subject: "The Spirit and the Fire."

Mrs. J. A. Cubberley attended the meeting of the managers at the Home for the Aged in Newark today.

Miss Bella Mollison has returned home after a visit with her aunt, Mrs. Thomas Foster, of Perth Amboy.

The township's financial statement has been put into the hands of the printer and will appear soon.

Jerry F. Ten Eyck has been confined to the house for several days with throat trouble.

Additional suburban news on page two.

Former County Clerk Dead.

Whitehouse, Jan. 9.—Dr. H. Eugene Park, fifty-six years old, died at his home in this place yesterday after a long illness from Bright's disease. He was one of the best known residents of Hunterdon county. At the time of his death he was fish and game warden and he was formerly county clerk, having been re-elected to office on the Democratic ticket. He was at one time deputy internal revenue collector and a member of the Democratic County Executive Committee. He was a member of the Reformed church. He leaves a widow and two children. The funeral will be held Thursday at 3 p. m., in the Reformed church.

Man's Body Still in Morgue.

The body of an unidentified man, which was found in the dater at Middlebrook on January 2, is still at the morgue at Bound Brook. The body is that of a man five feet seven inches in height. The man has black hair, marked with gray, sandy mustache and eyebrows, which are heavy, and blue eyes. On his right arm, in India ink, there is a coat of arms, probably German, with the following inscription: "K. Hutz—R. 113—8 Co." His clothing consists of blue serge coat and vest, black trousers and black shoes. He is between forty-five and fifty years old, and weighs between 160 and 180 pounds.

Changing Brook's Course.

Following a conference with Dr. Cooley, the borough street committee yesterday began work changing the course of Stony Brook opposite Brookside Retreat. This plan has been adopted as the least costly in preventing the flooding of Somerset street and ground in that vicinity.

CRITICISES REVIVAL.

Episcopal Clergyman Says Sermons Were Not Edifying.

At a meeting of the Newark Ministerial Association yesterday several clergymen criticised the results of the recent revival conducted by the Rev. Dr. J. Wilbur Chapman. The Rev. Dr. Shreve Osborne, rector of Trinity Episcopal church, in explaining why his church had not joined with the others in the work, said in part:

"The onslaught on popular amusements was mediaeval. I thought the line had been drawn between the secular and the religious. For a man to condemn harmless amusements struck me as a terrible anachronism. Some of the men sitting on the platform indulged in the pleasures they condemned. When men tell stories in the pulpit let them tell new ones, not "chestnuts." The sermons preached were not edifying to me. Some of the stories told were questionable, and I would hesitate to tell them at my dinner table with women present. A terrible 'slump' always follows such revivals."

The Rev. Dr. William H. Morgan, pastor of the Central Methodist Episcopal church; the Rev. Dr. Louis R. Lampman, of the High Street Presbyterian church, and the Rev. Alexander Stubblebine, of the Bethany Presbyterian church, were others who spoke in a similar tenor of the revival. Several clergymen, however, came to the rescue of Dr. Chapman and his coworkers and declared that good had resulted from the work.

P. S. C. Store.

The Public Service Corporation has rented the vacant store at 129 East Front street, recently vacated by Sherwin Bros., and will use it as a salesroom for their fixture department. There will be a large display of gas and electric fixtures and appliances of all kinds.

—For best results try The Daily Press.

New Plainfield Theatre

Plainfield's First Modern and Perfect Play House.
W. J. COUNIHAN - - MANAGER

Wednesday, Jan. 10—Matinee and Night—
GUY BROTHERS' MINSTRELS.
PRICES—Matinee - - 25c, 35c
Night - - - 25c, 35c, 50c, 75c

Thursday, January 11—
DIGBY BELL
in the Gibson play,
"THE EDUCATION OF MR. PIPP."
PRICES, 25c, 50c, 75c, 1,00, 1.50

Friday Jan. 12—Matinee and Night—
The original
BRITT AND NELSON MOVING PICTURES.
PRICES—Matinee - - 25c, 35c
Night - - - 25c, 35c, 50c, 75c

Saturday—Matinee and Night—January 13—
JAMES O'NEILL
in
"MONTE CRISTO."
PRICES—Matinee, 25c, 35c, 50c
Night - - - 25c, 50c, 75c, 1.00

Tickets now on sale for "Little Johnny Jones."

STAFFORD
PRINTER
says he does all work well and is sure to please

CASINO

Mace Edwards Lessee and Manager.

ALL THIS WEEK

Excepting Thursday night.

A Veritable Sensation and brief return for the LAST TIME of the Marvelous

FAYS

and their

Elite Company.

The Matinees are Exclusively FOR LADIES.

Thursday, Friday, Saturday.

Night prices 25c to 1.00
Matinees - 25c to 75c

Seats on sale at Rowley's Drug Store, 216 West Front St.

MEET ME AT THE
FIRST GRAND FAIR
Given by the
VARDON DANCING ASSOCIATION.
In their hall,
320 West Front Street,
Commencing
Saturday Eve'g. Jan. 13-20.
Inclusive.

Music by Prof. Suhr's Imperial Orchestra. Doors open 7:15.
Dancing 7:45.

ADMISSION - - - - 10 cents

A good time is guaranteed all who attend. Vaudeville entertainment each evening. New illustrated songs and moving pictures each evening. A weekly door prize of a $65 diamond ring will be awarded. Handsome door premiums will be given each evening. 1 4 tf

Advertised Mail Matter.

Plainfield, N. J., Jan. 8, 1906.
R. H. BIRD, P. M.

Burke, Miss Annie	Nolen, Will
Barnard, Mr Phillip J	Rogers, Mrs Saran
Bittle, Miss Frince	Russo, Miss Nora
Bell, Miss Francis F	Sneckner, Mrs W H
Brown, Mr Clarence	Smith, Mi-s Laura
Ball, Mr Chas	Small, Mr Chas N
Barrett, Mr P T	Sebring, Mr Bob
Calder, Mr Marcus	Stone, Miss Esther
Cameron, Miss Mary J	The Lawson & Buyles Cotton Co
Dellman, Miss Ida	Tompson, Miss Lena
Fipps, Miss Rose	Tripe, Mr Chas L
Humphrey, Miss P F	Thompson, Miss Marion
Hyde, Mrs	Weir, Mr
Heplyer, Mrs Mary	Wi son, Miss Minnie
Higgins, Mrs Mary	Williams, Mr James S
Harbaugh, Mrs E S	White, Miss Edna B
Harrison, H M	Williams, D C
Kipps, Mrs Margaret	Williamson, Mrs A
Klein, Miss Bessie	Weber, Mrs N
Mixuer, Miss Rebecca	

Please say "Advertised."

Harry K. Lister,

Talking Machine Headquarters.
161 North Ave. Opp. Depot.
'Phone 569-J.

Edison Phonographs and Victor Talking Machines; Cash or Easy Terms. Edison and Victor Records for January Now in Stock.

CALL AND HEAR THEM.

MADAME E. COTTRELLY.
Ladies' Tailoring Department.

Announces that during January and until Feb. 15 orders will be accepted at decided reductions from usual prices. All work executed under direction of a skilful French ladies' tailor. Special care and attention given in remodelling and repairing fine furs, making of scarfs and muffs.

Parlors in the Woodhull and Martin Building—First Floor.

J. Henry Crane

ATTORNEY AT LAW.
Jeffery Building, 134 Park Avenue.
SOLICITOR IN CHANCERY.
NOTARY PUBLIC. 12 1m

Be Prepared For a Good
SLEIGH RIDE.

Come over and look at my stock of Sleighs, largest stock in the city, and prices are right.

N. P. Carriage Manufactory,
W. J. CONROY, Prop.
175-177 Somerset St. Tel. 360-L

THE PLAINFIELD EXCHANGE
for
WOMAN'S WORK.
FANCY CAKES FOR AFTERNOON TEA.
502 Watchung Avenue.

A. M. RUNYON & SON, UNDERTAKERS.

402 Park Avenue. Telephone No. 40.
Office open day and night.
Office of Hillside Cemetery.
New York Office—59 Great Jones Street, Tel. call, 3245-Spring.
New York Embalmers License—1220.
New York Registered Licensed Undertaker No. 315.

T. A. MOORE.
UNDERTAKER AND EMBALMER.
Office—508 Watchung Ave. Telephone
Residence—634 East 6th St. 403-J.
New York Office, 27 Great Jones St.
Telephone Call, 3249-Spring.
OFFICE OPEN DAY AND NIGHT.

Established 1872.
P. CASEY & SON.
UNDERTAKERS AND EMBALMERS.
Office, 116 Park Ave. Res., 417 W. Third St.
Office Open Day and Night. Tel. 204 R.

GEO. W. COLE.
UNDERTAKER AND EMBALMER.
220 West Second St. Telephone 153.
OFFICE OPEN DAY AND NIGHT.

L. L. MANNING & SON,
STEAM GRANITE WORKS.
Corner Central Avenue and West Front Street, Opposite First Baptist Church.

Townsend's Granite Works,
Fourth and Richmond Streets.
Tel. call 2224. Westfield Trolley passes my office.

Classified Advertisements

Rates for advertisements under this heading one cent a word for first insertion, one half a cent a word for consecutive insertions of the same advertisement running for less than one month; one month, fifty cents a line (6 words to a line); double rate for advertisements set in capitals.

No advertisements received for less than ten cents.

Copy for deaths and marriage notices and classified advertising accepted up to 2 p. m.

THE DAILY PRESS is not at liberty to give any information regarding advertisements that require an address in care of this office. Persons answering these ads. should mail or leave answers as stated in advertisements.

Help Wanted.

WANTED — Chambermaid and waitress; colored. 717 Watchung avenue. 1 6 tf

WANTED—Competent girl for general housework; family of three adults. 821 Third place. 1 8 3

50 MACHINISTS WANTED—We want at once 50 first-class lathe hands who are accustomed to producing close, accurate, interchangable parts; good pay and no labor trouble; apply giving past experience. Vermont Farm Machine Co., Bellows Falls, Vt. 1 9 4 eod

WANTED—Competent girl for general housework; call evenings. 111 West Fifth street. 1 8 3

WANTED—Young white girl to care for children; must go home nights. Apply 912 West Seventh St. 1 8 2

WANTED—Maid to wait on elderly lady. 515 Park Ave. 1 9 3

WANTED—Young boy to assist with housework. 21 Sandford avenue. 1 9 3

WANTED—Girl as chambermaid and waitress. 965 West Seventh St. 1 9 tf

OPPORTUNITY for permanent evening work; the T. C. Rice Wray Co., 164 Market street, Newark, N. J., desire a representative for Plainfield, who is earnest, energetic and an experienced salesman; position worth from $500 to $1,000 per year with steady increase; business already established; three hours in evening sufficient; communicate promptly.

WANTED—Boy 16, to run errands and work in store. Address S. B., Press office.

WANTED—Operators on muslin skirts; also a good ironer; steady work. Apply Schiller Bros., 320 West Front street. 1 8 2

WANTED—Settled woman for general housework; one in family. 722 West Seventh St. 1 6 3

WANTED—Girls. Inquire evenings after 5 o'clock at 230 Watchung avenue, North Plainfield. 1 6 3

WANTED—Bright, active young women to learn glove making; those desiring steady work earn good pay; taught at the shop without charge and time paid for. Apply to Glove Shop, Washington Ave. 1 4 6

WANTED—White girl to do general housework; call afternoons. 955 West Sixth St. 1 4 tf

Rooms and Board.

FIRST-CLASS rooms and board. 1103 Putnam avenue, corner Carlton avenue. 1 6 1 mo

SUPERIOR TABLE BOARD—Dinners and suppers, week days and Sundays, a specialty. Mrs. Lena Hellstrom, Casino Restaurant. 12 19 tf

GOOD accommodations; low rates. Boyce's Hotel, 97 Somerset St. 12 19 tf

For Rent.

FOR RENT—Two 7-room houses; $12.50 each, per month to good tenants. F. M. Bacon, 209 North Ave. 12 14 tf

Situations Wanted.

COMPETENT colored woman wants work by the day or week. 622 East Third street. 1 8 2

IRISH girl, lately landed, wants position. 609 John street.

VERY handy man wants work of any kind. "R.," Y. M. C. A. 1 8 3

Real Estate Agents.

THOSE desiring to own a farm should consult one who has been selling farms for years, and he is yours truly, William Henry Rogers, 136 Park avenue, Plainfield; telephone 44. 10 8 tf

Money to Loan.

MONEY to loan on mortgage, five per cent. Louis A. Clement, lawyer, 211 North avenue. 1 8 6

$4,000.00 to loan on first bond and mortgage, on Plainfield property at five per cent. Charles L. Moffett, attorney, 209 North avenue, Plainfield, N. J. 5 21 tf

MONEY to loan at 5 per cent. on first mortgage. Mulford, opposite depot. 3 21 tf

TO LOAN—Money on good mortgages. George F. Brown, 94 Somerset street. 2 23 tf

MONEY to loan on bond and mortgage. Charles L. Moffett, attorney, 209 North avenue. tf

Miscellaneous.

THE best of food carefully prepared for families or small parties can be ordered at reasonable rates. 1103 Putnam avenue. Telephone 427-J. 12-30 1m

FIRST-CLASS help and first-class places at the Swedish Intelligence Office, 22 Somerset place. 5 4 tf

BABIES crochet sacques for sale; all prices; also ladies' knitted sweaters made to order. Mrs. Mayer, 54 Pearl street, North Plainfield. 4 6 tf

MADAME DECOMA, the palmist and clairvoyant, reveals the past, present and future. Now stopping at 145 West Second St. 1 8 6

BEFORE selling your furniture see Latourette, 326 West Front St. tf

THE highest cash price paid for house hold goods, furniture, etc. Fred W. Hand, Auctioneer, 136 East Second St. Phone 1722-A 25 tf

Wanted—Miscellaneous.

FOR A COPY OF THE DAILY PRESS OF JANUARY 21, 1905, I WILL PAY TWENTY-FIVE CENTS. Address M. A., care of Daily Press. 1 9 2

WANTED—To rent furnished house from three to six months; two in family; location must be good; state terms, location, etc. Address Z. U., care Press.

FIRST-CLASS laundress wants family washing and ironing at home; good reference. 215 West Third St. 1 9 2

A RELIABLE Swedish woman wants a private family's washing to take home. Address W., care Press. 1 6 3

For Sale.

PIANOS FOR SALE—Two very fine upright pianos; Wissner make; in vicinity; that have just been repossessed; were sold less than six months ago; are fully guaranteed; good as new, and will be sold at a great sacrifice, to save trouble and expense of carting back to factory; good opportunity for party wanting fine piano at a very low price; monthly payments can be arranged. P. O. Box No. 561, Plainfield. 1 8 3

CUTTER for sale; only used couple times. 5 Rockview avenue. 1 9 3

THERE is no question but Myrtle avenue is the finest residential section in North Plainfield, if you are looking for a building site. It is magnificently situated; high ground; sandy soil; convenient to railroad station and trolley. Bear in mind that this is all restricted property. Have several up-to-date dwellings for sale. Inquire of your real estate agent, or address George F. White, box 723, Plainfield, N. J. 1 2 1m

FOR SALE—Top soil; delivered. W. S. Jimerson, Leland Ave. 1 6 1mo

FOR SALE—Billiard table, balls, cue, rack, etc., in good condition. Address Him, care Press. 1 5 5

FOR SALE—Four ten room houses; all improvements; 6 minutes' walk from depot; will guarantee 7 per cent. net income for five years. F. M. Bacon, 209 North avenue. 8 26 tf

OLD PAPERS for sale; put up in packages of 100 copies for 10c. Apply at this office. 6 7 tf

FOR SALE—Chestnut sorrel mare and sorrel combination cob; both fearless; very reasonable. 332 East Front street. 12 18 tf

FOR SALE—An offer of $6,000 and very liberal terms might buy a handsome house worth $9,000; grand location; if you want a fine home, cheaper than renting, here is the opportunity. Ira L. LaRue, 109 Park avenue. 9 22 tf

FOR SALE—Beautiful tract of five acres, on Woodland avenue, between the properties of Messrs. Arens and Dufon. J. T. Vail, 177 North avenue. 12 6 tf

FOR SALE at one half cost, 5-horse Westinghouse compound engine (Junior) in good condition; cost $250; our price $125. Call at Daily Press office. 4 3 tf

Lost and Found.

LOST—On Sunday, gold rim fob charm; stone setting. Finder rewarded at 718 Madison avenue. 1 8 3

LOST—Black and white "pointer" dog. Liberal reward if returned to 514 Madison avenue.

LOST—Bunch keys, Vardon dancing academy. Finder please return to this office.

PLAINFIELD LIBRARY NOTES

Selected List of Books Added to the Library During November, 1905, Part 2.

(Part 1 appeared in last week's Issue.)

Little, Archibald, J., Far east.

"The book is no mere compilation, but written out of a full experience. Most of the chapters are occupied with China, historically and geographically. . . The description of the Yangtse valley is especially good and complete, for on this Mr. Little writes with unique knowledge. There are also interesting chapters on Mongolia and Turkestan, and a very good and full account of Tibet and the various approaches to that land."

"Is a most comprehensive and scholarly work, written by one who has a lifelong knowledge of the Far East, and is, in addition, an accomplished geographer." Spectator.

Loomis, C. . B.—More cheerful Americans.

"The title not only fits the book, but is equally applicable to those who read it." N. Y. Evening Past.

"He finds his types among the people we all know, and puts them in situations which, if funnier than those of everyday life, never seem improbable. His touch is light, and there is an ingratiating kindliness about his attitude toward the men and women he sketches." N. Y. Tribune.

McCarthy, Justin.—History of our own times, v. 4 and 5.

"He is always interesting, and though sometimes gossipy and sometimes affected by personal prepossessions, he writes with singular fairness of temper. His history is journalistic rather than scientific." The Outlook.

Martin, H. R.—Sabina.

"A dialect story with a psychical plot. The scene is laid among the Amish, a religious sect of the Pennsylvania Dutch, and the heroine is a little Amish maiden who is suffering under a peculiar kind of hypnotic influence. The story is told with a realistic simplicity which is very refreshing, and serves only to enhance the atmosphere of weirdness which pervades every page." Churchman.

Merwin, Samuel.—The road builders.

"Its plot centres in the struggle to build one little connecting link of one hundred miles of railroad. No trick known to Wall street strategy or legal chicanery is left untried. Financial life and death depend upon the hero's putting it through, and the story of his work is a thrilling one."

New York, city, Metropolitan museum of art. Illustrated catalogue of paintings.

Page, T. N.—Burial of the guns.

Contents: My cousin Fanny; The burial of the guns: The gray jacket of "No. 4:" Miss Dangerlie's roses: How the Captain Made Christmas: Little Darby.

Peattie, Mrs. E. W.—Shape of fear and other ghostly tales.

"The tales which are called ghostly delicately and sometimes humorously so, and fill a place not quite occupied by anything else in English fiction." Dial.

Reed, Myrtle.—Lavender and old lace.

Reed, Myrtle.—The Master's violin.

Repplier, Agnes.—In our convent days.

"This volume presents Miss Repplier . . in a new field. The sketches, which appeared in the 'Atlantic,' are made up of personal reminiscences of her childhood in a French-American convent school. . . An added interest lies in the fact that the 'Elizabeth' who figures largely in the sketches as the bosom friend and confidante of the story-teller herself, is none other than Mrs. Elizabeth Robins Pennell, the well-known writer, and wife of Joseph Pennell, the artist.

Scherer, J. A. B.—Japan today.

"Probably as authoritative a work as it is possible for a foreigner to make. The author has had the advantage of many years' sojourn in Japan. . . A book of impressions but written with that full knowledge which has enabled the author to eschew what was either undesirable or what further investigation proved to be false." . Y. Times.

"Altogether a welcome addition to our knowledge of present day Japan by a thoroughly competent and unprejudiced resident." Athenaeum.

Scudder, V. D., ed.—Letters of St. Catharine of Siena.

"Her correspondence was wonderfully varied. She wrote to prisoners and outcasts, to great nobles and to plain business men, to physicians, lawyers, . . kings, queens, cardinals and popes, to recluses . . and to men and women of the world." London Times.

"It would be difficult to praise Miss Scudder's work too highly. Her translations are spirited, characteristic, and faithful. Her few pages of excellently written introduction are all that is wanted, as information and appreciation to lead the reader on to the study of St. Catharine's letters, deservedly placed among the Italian classics, one of the glories of the 14th century literature, valuable for all time as history and psychology." Spectator.

Stillman, Benjamin. — Remarks made on a short tour between Hartford and Quebec in 1819.

"A book of carefully recorded observations and also contains much historical matter relative to the country through which he passed, the murder of Miss McCrea, Gen. Bougoyne's expedition, etc. The quaint old prints add much of interest."

Smith, W. W., comp.—Complete handbook of religious pictures.

"Contains an alphabetical list of pictures published with their addresses, notes on publishers and their pictures . . a brief explanation of graded picture work in the Sunday-school, a list of illustrated books on Bible history, etc." Churchman.

Sparks, E. A.—United States of America.

"His judgments are acceptable; he shows discrimination in the selection of materials, a fine art in presentation, a vivacious style." J. A. Woodburn in Amer. Hist. Rev.

"One can hardly call the work a history in the truest sense; it is rather a prose epic of American nationality." Dial.

Sturgis, Russell.—Appreciation of pictures.

"The fourth volume in a series intended to show the independent artistical standard of judgment. The volumes of Sculpture and Architecture were simpler than this because the art of the picture maker is very much more elaborate than are the two arts already treated. Seventy-three pictures illustrate the author's thoughts and teachings and make this a fine handbook with which to study some of the greatest pictures of the world."

Thatcher, B. B.—Indian biography; an historical account of those individuals who have been distinguished among the North American natives. 2v.

Wallace, Sir D. M.—Russia.

"As a masterly attempt to facilitate one nation's understanding of another, 'Russia' stands in the same class as Mr. Bodley's 'France' and Mr. Bryce's 'American commonwealth.'" London Times.

"A book of extreme value on a remarkably difficult subject has been rendered invaluable, nay, indispensable—for those who wish clearly to understand present conditions and future possibilities in the realm of the Tsar." Nation.

Wilkins, M. E.—The debtor.

"A story of life in a New Jersey village."

Zilliacus, Konni.—Russian revolutionary movement.

"The work traces the history of a long struggle against despotism, and shows the real attitude of the present Czar toward the earnest aspirations of the Russian people."

"The account is of absorbing interest, and may well be read by all who desire to obtain an inside view of the underlying causes of present conditions in Russia." Dial.

GOTHAM'S AMUSEMENTS.

New York was introduced last night at the Majestic theatre to a new style of dramatic production that bids fair to be pointed to later as the real novelty and success of the present dramatic season. The play is called "The Redemption of David Corson" and is a dramatization from the book of the Rev. Charles Frederick Goss by Mrs. Lottie Blair Parker, author of "Way Down East" and "Under Southern Skies." It is another "minister's" play of which there are now three running at the theatres in New York, but it is so different from the others that it stands clearly in a class quite by itself. It does not attack any creed nor appeal to any racial prejudice and it is not "preachy." It is a straight dramatic and essentially American play that goes straight to the heart. It tells the tale of a young Quaker preacher who was a great religious enthusiast and lived in a quiet Ohio valley village far from the influences of the world and was a visionary who believed that his day dreams were religious revelations. William Courtleigh, the New York matinee idol, made an admirable David and carried his audience with him from the rise of the curtain to the fall on the last scene. His work is clean cut, clever and highly artistic. He made of the portrayal of David a character study worthy of every praise. Miss Emma Dunn, who is a new leading woman to New York audiences, proved to be a great surprise to all but her friends and those who had seen her work in the West. She is a little woman much smaller than the average leading woman but what she lacks in size she more than makes up in ability and dramatic intensity. She was called before the curtain time and again to acknowledge New York's approving applause. Taken altogether "The Redemption of David Corson" is a wholesome play that comes to New York as a pleasant relief from the inanity of recent musical frivolities and trashy dramas.

By Frelinghuysen? Never!

The Anti-Saloon League has its local option bill drafted, but the measure will not be introduced the first week in the session of the Legislature, at least. Although no official statement has yet been given out, it will not be out of the way to predict that the bill will not be fathered by Senator-elect Joseph S. Frelinghuysen, of Somerset County.—Newark News.

Mrs. Henry Leifke, of West Front street, is detained at home by illness.

Mrs. F. M. Ward, contralto soloist at the First Baptist church choir, is detained at home by illness.

Diamonds

Diamonds are always Diamonds, they never become second hand

If Bought at

HOLT'S

The Diamond Merchants of Newark.

6 ACADEMY STREET,

Opp. Post Office,

Newark, N. J.

APPEARING OLD

Acts as a Bar to Profitable Employment.

You cannot afford to grow old.

In these days of strenuous competition it is necessary to maintain, as long as possible ones youthful appearance.

It is impossible to do this without retaining a luxurious growth of hair.

The presence of Dandruff indicates the presence of a burrowing germ which lives and thrives on the roots of the hair until it causes total baldness.

Newbro's Herpicide is the only known destroyer of this pest, and it is as effective as it is delightful to use

Herpicide makes an elegant hair dressing as well as Dandruff cure.

Accept no substitute—there is none.

Sold by leading druggists. Send 10c. in stamps for sample to The Herpicide Co., Detroit, Mich.

L. W. Randolph, Special Agent.

For Unsweetened Condensed Milk

Go to

Lindsay's Dairy,

327 Watchung Ave.,

TEL. 273-L.

PANCAKE FLOUR.

The best is here for your selection. Our assortment of fine fresh Pan Cake Flour and Buckwheat Flour is most complete. You will enjoy the delicious cake made from these superior flours. Also everything in Pure Groceries, Teas and Coffees.

W. W. DUNN,

"THE PARK GROCER,"

Duer Street and Lincoln Place.

PLUMBERS—TINNERS.

Sewer and Water Connections a Specialty. Tin Leader Work and Roofs Receive Prompt Attention.

MOTTLEY & SPRAGUE,

Drop us postal if you need us. 1 Madison Ave.

Private Growth Coffee

Special at 25c. per lb. Extra Quality Guaranteed.

Grocer—W. W. WILSON—Butcher

816-820 W. Third St., and Clinton Ave., Plainfield, N. J.

THE STANDARD ACCIDENT INSURANCE CO.

is paying for every illness and accident, in many cases more money than any other company will pay and in many other cases where they will not pay. Consult

E. F. DORMAN,

Eastern Special Representative,

Room 4, 221 Park Avenue.

House and Two Lots For Sale

97 Grandview Ave.

REASONABLE.

FRED J. HUFF, ATTORNEY

204 WEST FRONT ST.

KIRCH & ZIMMERMAN

CASH GROCERS.

114 Somerset St. Tel. 493-R.

Reliable goods at lowest possible prices. Gillies Coffee and Tea our specialty. Prompt delivery.

JOHN WINZENREID,

Furniture and Freight Express.

Moving Vans and Storage.

312 Lee Place. 'Phone 640-R.

CARL SILBERT.

JEWELER AND OPTICIAN.

Diamonds, Watches, Clocks, Jewelry, Silverware, etc. Fine Watch Repairing.

219 West Front St. 'Phone 513-J.

[A] "GET A PORTLAND RANGE—AND REST CONTENT"

Amos H. Van Horn, Ltd.

Sale! Of Made-Up Carpets and Rugs!

Made up of this season's best selling weaves and patterns; in some cases, of patterns not to be "continued" another year. Superior qualities, wide variety of color effects, and POPULAR room sizes in plenty.

Patterns to be Discontinued That's the Only "WHY"

MADE-UP CARPETS!

One large Ingrain	10.00	One Brussels	5.00
One large Ingrain	11.00	One Extra Brusse's	7.46
One Extra Super Ingrain	12.00	One Extra Brussels	18.49
One Extra Super Ingrain	13.00	One Velvet	15.00
One Best All-wool Ingrain	13.75	One Axminster	22.00
One Best All-wool Ingrain	15.00	One Axminster	29.92
		One Axminster	30.76

The Made-Up Rugs Include:

One Body Brussels	11.88	One Velvet	19.60
One Body Brussels	11.98	One Velvet	30.00
One Body Brussels	28.00	And lots of others	

Bring your Room Sizes with you—you're sure to find a pattern and a size to suit your needs!

AMOS H. VAN HORN, Ltd.

Be sure you see "No. 73" and first name "AMOS" before entering our store.

ACCOUNTS OPENED—EASY PAYMENTS

73 MARKET ST., NEWARK, N. J.

Near Plane St., West of Broad St.

All trolleys transfer to our door.

Telephone 580

Wm. Hand & Sons,

Moving Vans and Storage Warehouse for Furniture, Pianos, etc.

Truckmen and Riggers.

136 E. Second St., Plainfield.

Telephone 1722.

All work will receive prompt attention.

WILLIAM H. KIRCH,

CARPENTER AND BUILDER

66 DUER STREET N. PLAINFIELD

Estimates cheerfully given.

Jobbing promptly attended to. Tel. 402-J.

BUILDING MATERIAL.

Flint Rock Manufacturing Co. of Plainfield, N. J.

Flint Rock Building Blocks for building purposes in all designs and colors.

BUTCHER

Grandview Meat Market,

GEO. EGEL, Prop.

198 Somerset St. Tel. 321-J.

Choice Meats, Poultry, Game and Provisions.

Orders called for and delivered.

ALEX. LUSARDI,

Foreign and Domestic Fruits, Choice Confectionery, Nuts, Cigars, etc.

211 W. Front St. Tel. 507-W.

E. B. MAYNARD.

New Shop, New Furniture, Best Service.

TONSORIAL ARTIST.

Also Choice Cigars.

141 North Ave., Plainfield N. J.

HENRY J. WIERENGA,

EXPRESSMAN AND TRUCKMAN.

All kinds of Express and Trucking business promptly attended to. Leave your orders at store of Joseph Sattels, Pianos and Organs, No. 108 North Avenue, and the same will receive immediate attention.

TRY

DOBBINS'

NICKEL YARA CIGARS

208 Park Ave., Plainfield, N. J.

WM. H. BROKAW,

Carpenter and Builder.

I estimate on small as well as large contracts. Will call and submit figures.

661 West Front St. Tel. 301-L.

JOHN P. POPE & CO.,

INSURANCE AGENTS,

110 E. Front St., Plainfield, N. J.

JOHN J. LEAHY

Plumbing Heating Tinning

All work guaranteed. Estimates furnished Telephone connections

136 PARK AVENUE

T. H. LAURY. E. S. DAUDT

Laury & Daudt,

MASON AND BUILDER.

Office, 323 East Front Street.

Tile Setting, Mantel & Front Work.

McCULLOUGH'S STEAM MILL,

21 Steiner Place, North Plainfield, N. J.

R. H. McCULLOUGH, Prop.

Sash, Blinds, Doors, Mouldings, Scroll Sawing, Turning, etc. Estimates cheerfully furnished.

A. H. ENANDER,

Sanitary Plumbing, Gas Fitting, Steam and Hot Water Heating.

Contractor for Sewer Connections.

125 Watchung Av. Rear.

LOUIS BECK

Carpenter and Builder.

719 South Ave. 'Phone 480-W

EDWIN A. CRAIG,

Electrician,

202 E. Front St. Tel. 293-J.

Repairing in all its branches.

BROWN'S

Watch, Clock and Jewelry Repair Shop is where you get Satisfaction. . . . . .

202 Watchung Ave. Trolley Station.

Southern Restaurant.

25c—A SPECIAL DINNER—25c

Very Popular.

Home-made Pies, Cakes, etc., Fresh Daily. Family Trade Solicited.

115 Madison Ave., Plainfield, N. J.

LADIES DESIRING KNIFE-PLEATING OR PINKING done, will please leave their orders at No. 22 Duer St., and it will receive prompt attention. MRS. FORCE.

PAINTERS AND DECORATORS.

We call your attention to our fine display of

New Wall Papers.

We can't describe the patterns, but they are new, striking and effective, and with our large assortment we are sure to please.

Paints, Oils and Varnishes.

Woolston & Buckle,

145 North Avenue.

The Wallpapers,

borders and decorating we furnish and apply to your walls and ceilings will prove very satisfactory and be a constant source of delight. Our prices are moderate. Ask for estimate.

JAMES C. HANSEN,

141 EAST FRONT ST.

1905 Wall Papers.

IMPORTED & AMERICAN GOODS.

C. CONOVER & CO.

Decorators, Painters and Paperhangers. Window and Plate Glass.

115 Elmwood Pl. Tel. 226-J

I. N. WYCKOFF,

PAINTER AND DECORATOR,

556 West Front Street.

Papering a specialty. First-class work my motto. Glass furnished and Glazing done.

Telephone 292-L.

CESSPOOLS AND GARBAGE.

Mrs. John Brown,

Successor to John Burke and Jones & Co.

Cesspools and Vaults Cleaned from $3.00 upwards

Satisfaction Guaranteed. Don't give your order until you consult me. Estimates Cheerfully Given. Leave orders at J. T. Vail's, North avenue, Plainfield, N. J. Postoffice Box 718. FRANK BURKE, Manager.

YOU WILL NEVER BUY A HOME WITH MONEY PAID FOR RENT IN THE PAST. START NOW TO

OWN A HOME

of your home by taking out shares in

THE CENTRAL BUILDING AND LOAN ASSOCIATION,

OF PLAINFIELD.

J. F. MacDonald, Sec'y.

Smalley Building, 149 North Ave.

STONE

AT

Bartle's Stone Yard

Corner Church and Second Streets. All kinds of

Cut Stone, Building Stone, Flagging and Curb Stone.

Have some 18-inch and 2 and 3-feet walk very cheap. Leave orders for your foundation and cesspool stone with us.

William H. Pope,

ELECTRICIAN.

All kinds of electrical work done at reasonable prices.

116 NORTH AVENUE.

L. Moraller & Son,

Watchmakers and Jewelers.

Watches, Clocks and Jewelry. Fine Watch and Clock Repairing a Specialty.

219 Park Ave. Plainfield, N. J.

J. W. VAN SICKLE,

122 North Ave., Plainfield, N. J.

Fresh and Salted Meats.

Game in Season. Philadelphia Scrapple.

Orders called for and delivered promptly. Telephone No. 463-J.

Ralph Bullman,

CARPENTER and BUILDER

Estimates. Jobbing. Special Repairs.

93 Grandview Ave. 'Phone 562-J.

Baggage Express.

HOAGLAND,

230 Park Ave. Tel. 524-W

A. BOHREN.

11 Greenbrook Road. Tel. 49-L.

Wholesale dealer in

Whiskies Port and Cherry Wine, etc. Kruger's Export, Peter Kraidt's Brown Stout for medicinal purposes and flesh producer.

WORTH & MARSH

(Successors to J. J. Heidelof.)

31 Somerset St., Plainfield, N. J.

The New Air Light with 150 candle power mantle.... Complete 69c

COAL DEALERS.

INTENSE HEAT.

Winter is reserving its arctic weather for January, February and March. There's a cold snap due now. Be prepared with plenty of Good Coal. Our Lehigh Coal supplies instant and continuous heat—burning until each piece is consumed to ash. Your order promptly filled.

Boice, Runyon & Co.

Coal, Lumber and Masons Materials.

Park Ave. opp North Ave., Plainfield, N. J.

For the Best Screened Coal

TRY NASH.

Office 311 Park Avenue. Telephone 496 L. Yard and office 686 So. 2d St. Telephone 357 Y. Call and see what you can buy for $5.75 a ton. The best Pea Coal in the city for $5.00 a ton.

TenEyck & Harris,

—DEALERS IN—

LEHIGH VALLEY COAL.

Office: Rowley's Drug Store, 218 West St. Telephone 23-F.

JOHN JOHNSTON

All the best grades of

COAL.

929 South Ave 'Phone 193

BEST LEHIGH COAL.

If you want a good fire that will heat your house, buy the best Lehigh coal of

RUGG & CLINE.

Office and Yard 430 West Third St.

Every Ton Guaranteed.

Coal I have on hand some very fine Hard and Medium Coal. All kept under sheds. Pea Coal **$5**

L. A. RHEAUME,

140 East Fourth St. Telephone 440-W. Yard, 674 South Second St. Telephone 231.

GEO. O. STEVENS COAL 747 WEST FRONT ST.

KELLER'S

Dyeing & Cleaning Establishment

128 Park Ave., Plainfield.

TURKISH BATHS!

TRY ONE

Ladies, morning. Gentlemen, afternoons. Take trolley to Sanitarium.

Somerset Street

LIFE INSURANCE

To live better and save more is the big idea that goes to bed with us all. Most of us fail because we don't use the means at our hand. An endowment policy does it, if in the

The Penn Mutual Life.

HARRY G. ADAMS,

Dist. Manager. 207 E. Front St.

HIGHEST PRICES PAID

for

SECOND-HAND BICYCLES.

S. W. FRUCHT,

224 West Front Street.

SECOND-HAND MEN'S CLOTHING

bought. Good prices given. Postal or note receives prompt attention.

I. RICHARD, 7 Somerset St.

Accident } Registration and $1,000 Accident Insurance $1 per year.

E. E. NELSON.

First National Bank Building

H. EGGERDING,

121 Park Ave., Plainfield, N. J.

Manufacturer of the Celebrated

JOCKEY CLUB AND C. O. D. CIGARS

advices a trial of his new Clear Havanas —"La Union de Cuba" and "Excellencia."

I FURNISH PLANS,

Specifications and a Loan for small home builders. Complete house. Call or write.

CHAS. F. STAHL,

BUILDER, 33 Somerset St.

PLAINFIELD WINDOW CLEANING CO.

HOUSE RENOVATORS.

Be up-to-date, have your hardwood floors waxed and polished. All orders given prompt attention.

WM A. KLINE, 611 W. 2d St

S. HIRSCH,

The New York ladies' tailor and furrier, makes special low prices in all kinds of his works during the slack season.

403 Watchung Ave. 'Phone 440-L.

FOR THE GENTLER SEX

ELBOW SLEEVES.

When off for a week-end house party there is nothing more useful to slip into one's dress suit case than the separate blouse. A lingerie blouse with elbow sleeves is simply invaluable to any girl. Adjustable mitt cuffs are now often made to wear with these dainty elbow sleeve blouses. They take the place of gloves, and are quite unusual enough to be considered with special favor. They are made of lace or of the same material as the waist, embroidered. They have a shaped piece which falls well over the hand to the knuckles. At the inner arm seam the cuff buttons, and in this way it is shaped closely to the wrist. The cuff may hook or button invisibly under the band which finishes the elbow sleeve. —Woman's Home Companion.

DON'T WEAR REAL FLOWERS.

There is nothing that stamps a girl or woman as hopelessly out of fashion as the wearing of real flowers in the evening. If you want to look as though you had never been anywhere or seen anything pin a long spray of prickly roses, a bunch of bright carnations, or a couple of huge chrysanthemums to the bodice of your evening frock. The reason of the dislike of the fashionable woman to the wearing of real flowers at an evening function is very evident. The smart woman and the smart girl wishes to look as trim and neat and immaculate when she is leaving as when she arrives, and this is impossible when real flowers are worn. Often one sees at the close of a ball a girl with nothing but a few prickly stalks and withered leaves pinned to her frock. The roses have all been rubbed and broken off. Or perhaps it is a bunch of violets, once fregrant and elated, now hanging their heads crushed and scentless.

LOCAL AMUSEMENTS

Ezra Kendall, facetiously announced at times as the plain comedian, will be the attraction at the New Plainfield theatre Monday, January 22. This engagement will be devoted to the revival of his popular play, "The Vinegar Buyer." New and appropriate scenery will be provided, as well as an entire new company with the exception of one member. Much new material has been introduced since its last presentation here. Liebler & Company have surrounded Mr. Kendall with an excellent cast, among whom may be mentioned Harold Russell, Frederick Malcolm, Sumner Gard, Thurlow Bergen, John D. Garrick, James Bevins, H. J. Kennedy, Ethel Brandon, Mary Stockwell, Rita O'Neal, Edith Taliaferro and others.

No actor in the world is better qualified than Digby Bell for the star part in the play in which he has

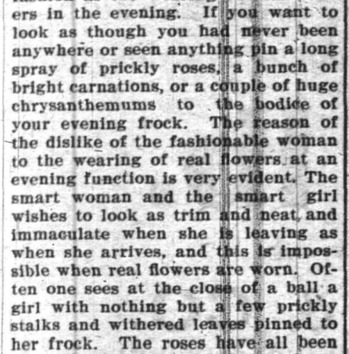

Digby Bell, in "The Education of Mr. Pipp," at New Plainfield Theatre Thursday Night.

been appearing for the past two years, for he has the physique, the voice, the humor, the magnetism, and the ability to endow Mr. Pipp with all the lovable human attributes which make him loved and respected by the audience, even when he appears most hen-pecked. Mr. Bell appears here in "The Education of Mr. Pipp" for one performance only, Thursday night.

Guy Bros.' Minstrels is an organization now in its 35th year, let it shows no signs of age. It is not only up-to-date in the splendor of its scenic and electrical effects and in the freshness and excellence of its long list of performers, its singers, dancers, comedians, and acrobats, but is a little more than this. In its display of the cintometograph wonders, it might be said to be "up-to-morrow." They appear at the New Plainfield theatre tomorrow afternoon and night.

James O'Neill has not played in "Monte Cristo" in this city for many years, nor has that actor been seen recently on this stage. He has this season returned to the character of Edmund Dantes, in which he has established a world's record, having played the part upward of 5,000 times. For this revival of "Monte

Stella Tracy, in "Little Johnny Jones," at New Plainfield Theatre Wednesday, January 17.

Cristo," Mr. O'Neill has made a massive production, and there is ample opportunity for spectacular effects and brilliant color schemes in his

Arnold Daly, in "You Never Can Tell," at New Plainfield Theatre Saturday, January 20.

stage version of the celebrated romance. The company engaged to support Mr. O'Neill is said to be one of the best he has ever had. The play will be seen at the New Plainfield theatre Saturday afternoon and night.

Corporation Counsel 25 Years.

Harrison, Jan. 9.—Corporation Counsel Michael T. Barrett began his twenty-fifth term of office yesterday, having been reappointed by a unanimous vote of the new Board of Aldermen. Mr. Barrett was first appointed in 1881, and has been reappointed every year. The town has been kept free from all legal entanglements since he first took office.

—Amos Ryno, the employe of the Potter Press Works whose leg was recently fractured in two places, an 800 pound weight falling on it, continues to improve. Physicians feel assured that he will not lose the foot.

REAL ESTATE.

A GOOD START.

You will never own your own home by paying rent. Why not come in and let me explain to you how I have started lots of other people and they have gotten their homes? You can get a home as well as they—if you will let me start you by a small saving each week or month. Come and see me.

M. F. GANO, 221 Park Avenue.

FOR RENT!

Store on Main St., Bound Brook, N. J.; fine location; 8-room house on Grandview avenue, 7-room house on Arlington avenue, all improvements. FOR SALE—Properties of all descriptions. Farms a specialty.

If you have any Real Estate for sale or rent list with

TERHUNE & SON, 211 North Av.

LIEFKE & LAING,

INSURANCE & REAL ESTATE

No. 146 Park Ave.

Real Estate Appaised. Properties Sold and Rented. Loans Negotiated.

RENTALS — REAL ESTATE.

GEO. F. BROWN,

Insurance and Real Estate.

Commissioner of Deeds—Rents

94 Somerset St. 'Phone 60.

Real Estate and Insurance. Money to Loan.

197 North Avenue

William D. Thickstun. John P. Emmons. Telephone 601.

The Real Estate Broker of Plainfield is

D. Foster Updike

Cor. North and Watchung Aves.

He always has an offer for your property no matter where situated. Try him!

It is much cheaper to buy a home than to rent, besides having an investment. Houses and lots for sale. Terms to suit all.

IRA L. LaRUE

Real Estate Investments,

109 Park Ave. Plainfield, N. J.

MRS. APPLEGATE WELL AGAIN!

"I have had a bruised leg and foot for several years, caused by the brass eyelets of my shoe, which became very sore and painful especially at night. It itched, burned and ached me till it nearly set me crazy. I used everything I found and was suggested to ease it and nothing gave me any relief till I found and applied Azienza Cream, which I think is a wonderful remedy for all sores and inflammation of the skin. The hard knots on my legs were as painful as bee stings, with discolored and purple spots. A running sore on my instep size of a half-dollar; the toe of my foot a seething sore clean around to my heel. The bone was sore for a whole year and very painful. I used five and one-half jars of Azienza Cream and healed the sore all up. The foot remained tender and I continued to use to strengthen and toughen the skin until now it is entirely well." (Signed) Mrs. Hannah Applegate, Evergreen Ave., Avon, N. J., Sept. 3rd 1905. 50 cents. Ask the druggist or by mail. Azienza Specialties Co., Jersey City, N. J.

Smalley Bros.,

147 North Avenue.

BUTCHERS.

Everything usually found in a first-class market.

Roasting and Broiling Chickens a Specialty.

Orders called for and delivered.

Telephone 83-A.

60 YEARS' EXPERIENCE

PATENTS

TRADE MARKS DESIGNS COPYRIGHTS &c.

Anyone sending a sketch and description may quickly ascertain our opinion free whether an invention is probably patentable. Communications strictly confidential. HANDBOOK on Patents sent free. Oldest agency for securing patents.

Patents taken through Munn & Co. receive special notice, without charge, in the

Scientific American.

A handsomely illustrated weekly. Largest circulation of any scientific journal. Terms, $3 a year; four months, $1. Sold by all newsdealers.

MUNN & Co. 361 Broadway, New York

Branch Office, 625 F St., Washington, D. C.

MARCHANT BROS

191 North Ave.

PLAINFIELD MILK-CREAM CO

Your Holiday Desserts.

The finest quality of Milk, Cream, Butter and Eggs for your Holiday Desserts is assured when you purchase of Marchant Bros.

"Our Wagons Everywhere"

Ready to Serve YOU.

TRY STANLEY

Home Grown Flowers, Flowering Plants, Palms and Ferns. Floral design work a specialty.

144 North Ave. 'Phone 398-L.

Greenhouses—1126 South Ave.

Vail

JEWELER AND OPTICIAN

103 Park Ave.,

calls your attention to his

Rimless Glasses.

They Look Good and You See Good.

Advertisements

—FOR—

New York Herald,

World, Times, Sun, Journal, Telegram, American, Brooklyn Eagle

—and—

Newark Evening News

Received at

The Daily Press

AT REGULAR OFFICE RATES.

CRESCENT MARKET.

CHARLES STRANZENBACH, Mgr.

(Formerly of the Plainfield Beef Co.)

Dealer in Meat, Poultry, Fish, Oysters, vegetables, etc.

Watchung Ave. and 4th St. Tel. 316-R.

H. SOLOMON.

MERCHANT TAILOR.

Suits to order from $14.00 up.

Trousers to order from $4.00 up.

REPAIRING and PRESSING

Work called for and delivered.

19-21 Somerset St. Telephone 643-J.

NEW YORK

LADIES' TAILOR.

I. Goldberg, Prop.

15 Somerset St., Plainfield, N. J.

'Phone 375-W.

Lovers of Oysters

will find just what they want at

F. NEIDIG'S

94 Somerset St. Telephone 42-L.

Also choice Meats, Poultry, Game and Seafood

Herman Hansen,

CARPENTER AND BUILDER.

ESTIMATES FURNISHED.

269 Watchung Ave., Plainfield, N. J.

Tel. 454-R.

Thomas Callahan & Son.

300-304 Richmond Street.

Fancy Jersey Turkey, Ducks, Geese and Chickens at Low Prices for Friday and Saturday.

GROCER

Staple and Fancy Lines. Best Minneapolis Flours. Down town prices duplicated and quality of stock the best. Prompt deliveries a feature with me.

H. A. WEBER.

140 Liberty St. 'Phone 127-W.

FRANK MIKA. FELIX PAWLIK.

Gentlemen's Tailors

Cleaning, Pressing, Dying and Repairing. Charges reasonable.

180 EAST FRONT ST.

JOHN WIRTH

(Successor to Henry Liefke.)

Bakery and Confectionery.

201-203 West Front St. Tel. No. 723.

All orders delivered at short notice.

I. SHRAGER,

PRACTICAL TAILOR.

Suits to order $14.00 up. Top Pants from $3.00 up. Cleaning, Pressing, etc.

113 Madison Ave., near W. Front St.

Kindling and Grate Wood.

Cedar Posts and Bean Poles. Prompt deliveries. Orders received at 69 Somerset St.

JOHN MOBUS,

P. O. Box 220.

JOHN A. KOCH

Dealer in

Meats, Poultry, Fish, Oysters, etc.

200 Watchung Ave.

Corner Second Street. Telephone 573-J.

Orders called for and delivered.

STATIONERY AND SCHOOL SUPPLIES.

HARPER,

411 PARK AVENUE.

GEORGE E. STEENGRAFE.

Dealer in miscellaneous merchandise, plain and beveled mirrors. Beveling and Silvering a specialty.

DROP ME A POSTAL.

SOUTH PLAINFIELD, N. J.

Reading System

New Jersey Central.

Stations in New York foot of Liberty, and Twenty-third Street and North River.

In effect December 3, 1905.

For New York—2.17, 3.37, 5.36, 6.02, 6.29, 6.57, 7.25, 7.28, 7.55, 7.47, 8.02, 8.11, 8.30, 8.36, 8.46, 9.30, 9.59, 10.28, 11.00 a. m., 12.02, 12.44, 1.18, 2.31, 2.49, 3.44, 4.13, 4.47, 5.53, 6.29, 6.43, 7.06, 7.32, 8.27, 9.27, 9.40, 10.17, 11.28 p. m. Sunday trains—2.17, 3.37, 4.47, 7.40, 8.01, 8.52, 9.34, 10.02, 9.49, 10.32 a. m., 12.40, 1.45, 2.40, 3.17, 3.30, 5.41, 6.35, 6.48, 8.13, 8.27, 8.35, 9.42, 10.22 p. m.

For Newark—5.36, 6.29, 6.57, 7.05, 7.28, 7.47, 8.11, 8.36, 8.46, 9.30, 9.59, 11.00 a. m., 1.18, 2.31, 2.49, 3.44, 4.13, 4.47, 5.53, 6.29, 7.08, 7.32, 9.40 p. m. Sunday trains—7.40, 8.01, 8.52, 9.34, 10.02, 10.32 a. m., 12.40, 1.45, 2.40, 3.17, 3.30, 5.41, 6.48, 8.13, 8.35, 9.42, 10.22 p. m.

For Somerville—5.19, 7.11, 8.21, 9.17, 9.55, 11.00 a. m., 1.01, 1.41, 2.02, 2.11, 3.38, 4.33, 5.03, 5.29, 6.04, 5.57, 6.19, 6.38, 7.12, 7.33, 8.08, 9.37, 10.23, 11.26 p. m., 12.59 night. Sunday trains—5.45, 8.42, 11.13 a. m., 2.03, 3.40, 5.37, 7.05, 8.30, 10.15, 11.16, 11.25 p. m.

For Flemington—7.11, 11.00 a. m., 2.11, 5.29, 6.19 p. m. Sunday—8.42 a. m., 5.37 p. m.

For Phillipsburg and Easton—5.19, 8.21, 9.55 a. m., 2.11, 5.29, 6.38 p. m. Sunday trains—5.45 a. m., 2.03, 7.05 p. m.

For Bethlehem, Allentown and Mauch Chunk—5.19, 9.55 a. m., 2.11, 5.29 p. m. Sundays—5.45 a. m., 2.03, 7.05 p. m.

For Wilkesbarre and Scranton—9.55 a. m., 2.11, 5.47 p. m. Sundays—5.45 a. m., 5.47 p. m.

For Long Branch, Ocean Grove, etc.—2.37, 8.11, 11.00 a. m., 12.44, 4.13, 4.47, 6.29, 11.28 p. m. Sunday—(Except Ocean Grove) 2.37, 8.52 a. m., 3.30, 8.13 p. m.

For Red Bank—2.37, 8.11, 11.00 a. m., 12.44, 1.18, 2.44, 4.13, 4.47, 6.29, 11.28 p. m. Sundays—2.37, 8.01, 8.52 a. m., 3.30, 8.13 p. m.

For Lakewood and Atlantic City—2.37, 9.30 a. m., 1.18, 2.49 p. m., (3.44 p. m., Lakewood only).

For Toms River and Barnegat—2.37, 9.30 a. m., 1.18, 3.44 p. m. Sundays—8.01, 8.52 a. m.

For Philadelphia—5.17, 7.44, 8.51, 9.39, 10.51, 11.42 a. m., 12.42, 1.29, 2.45, 3.42, 6.45, 7.46, 8.50, 9.46 p. m., 1.17 night. Sundays—5.17, 9.53, 10.39, 10.44, 11.42 a. m., 2.45, 3.42, 4.55, 5.39, 6.45, 7.46, 9.46, 11.25 p. m., 1.17 night.

For Trenton—5.17, 7.44, 8.51, 10.51, 11.42 a. m., 12.42, 3.42, 6.45, 8.50, 9.46 p. m., 1.17 night. Sundays—5.17, 9.53, 11.42 a. m., 4.55, 6.45, 9.46, 11.25 p. m., 1.17 night.

For Baltimore and Washington—8.51, 10.44 a. m., 12.39, 2.45, 6.45, 7.46 p. m., 1.17 night. Sunday—10.44 a. m., 12.39, 2.45, 6.45, 7.46 p. m., 1.17 night.

For Reading and Harrisburg, via Bound Brook—5.17, 7.44, 10.51 a. m., 1.17 night. Sunday—5.17, 10.44 a. m., 2.45 p. m. Via Allentown—5.25, 9.55 a. m., 2.11, 5.47 p. m. Sunday—2.03, 5.47 p. m.

For Pottsville, Sunbury and Williamsport—5.19, 9.55 a. m., 2.11 p. m. Sundays—2.03 p. m.

*Change cars at Bound Brook.

W. G. BESLER, Vice Pres. & Gen. Mgr. C. M. BURT, Gen. Pass. Agent.

Lehigh Valley Railroad

Time Table in Effect Dec. 3, 1905.

LEAVE SOUTH PLAINFIELD, N. J.

8.00 a. m. daily (except Sunday) local to Mauch Chunk.

8.27 a. m. daily for Easton, Wilkesbarre, Rochester, Buffalo, and principal intermediate stations.

10.23 a. m. daily, solid vestibule train to Buffalo, Detroit, and Chicago and principal intermediate stations.

1.57 p. m. daily, local for Easton, Mauch Chunk, Hazleton, Pottsville and Shenandoah.

4.58 p. m. daily (except Sunday) "Wilkesbarre and Scranton Express" Solid vestibule train to Wilkesbarre, through Parlor Car via D. & H. R. R. to Scranton and Carbondale.

6.21 p. m. daily (except Sunday) local to Easton.

6.40 p. m. daily, solid vestibule train to Buffalo, Toronto and Chicago and principal intermediate stations except Rochester.

FRANK ROWLEY, City Ticket Agent, 218 West Front Street, Plainfield, N. J, Telephone 112.

Arrival and Departure of Mails.

PLAINFIELD POSTOFFICE.

Office opens 7 a. m., closes 7 p. m.

On Saturdays close half hour later.

Arrive—7.30, 8.40, 11.30 a. m.; 2.30, 5.00, 6.30 p. m.

Close—7.20, 9.30 a. m.; 1.00, 2.30, 6.00, 7.45 p. m.

SOMERVILLE AND EASTON.

Arrive—8.40 a. m.; 1.30, 3.15 and 7.00 p.m.

Close—7.30 a. m.; 1.45 and 4.30 p. m.

ELIZABETH—Direct.

Arrive—8.40 a. m.; 2.30 and 5.30 p. m.

Close—7.30 a. m.; 1.00, 2.30, 6.00 p. m.

PENNSYLVANIA—West of Easton.

Close 12.35 p. m.

NEWARK—Direct

Arrive—8.40 a. m.; 2.30, 5.30 p. m.

Close—7.30, 9.30 a. m.; 1.00, 2.30 and 6.00 p. m.

PHILADELPHIA—Direct.

Arrive—7.30, 8.40, 11.30 a. m.; 2.30 and 7.00 p. m.

Close—7.15, 7.30, 9.30 a. m.; 12.35, 4.30, 7.45 p. m.

Through fast mail for West and South close 4.30 and 7.15 p. m.

Through fast mail for East, close 1.00 and 7.15 p. m.

WATCHUNG, WARRENVILLE AND GALLIA (Mt. Bethel.)

Arrive—1.30 p. m. Close—9.00 a. m.

Watchung—Arrive 6.45 p. m. Close 5.30 p. m.

SUNDAY MAILS.

Office open from 9.30 to 10.30 a. m.

Mail closes at 6.15 p. m.

E. H. BIRD, P. M

670 W. Fourth St. 'Phone 208-L

M. D. O'KEEFFE,

Carpenter and Builder.

All work Promptly Attended to and Estimates Cheerfully Given. Jobbing a Specialty.

GREAT BARGAIN SALE

of Nursery stock. We are not going out of business, but have some bargains left over from last fall's sale. Don't wait until you need your stock; order now and get your choice of Evergreens, Roses, Shade Trees, Hedge Plants, Flowering Shrubs and Vines.

BELLEVIEW AVENUE NURSERY CO.,

Off Park Ave., near Hillside Ave.

Gas and Gasoline Engines

For all Purposes.

Machine Jobbing.

VALENTINE GAS ENGINE CO.,

Sycamore St. 'Phone.

A CARD.

N. Fassetta, an expert barber from New York, has opened an up-to-date and sanitary barber shop at 432 Watchung avenue. One of the best in the State. Specialist for all styles of fashionable hair cutting and beard trimming. Vibratory, electrical massage, and scalp treatment. 9 27 tf

L. BAMBERGER'S

THE ALWAYS BUSY STORE

MARKET & HALSEY STS.

JANUARY

Carpet Sale

A vast amount of energy has been expended upon this sale—whole months have been devoted to the assembling of various lines—the values are broad—remarkably so, and the merchandise concerned represents the very cream of the world's greatest looms. Those who require floor coverings for immediate use are fortunate in being able to avail themselves of the opportunity, and those who do not will realize handsomely by buying now and anticipating the needs of the seasons yet to come.

Tapestry Brussels Carpet—One hundred rolls of best ten wire Tapestry Brussels Carpet in room patterns as well as hall and stair effects—a splendid assortment and all desirable patterns—reg. 90c and 95c yd—special for this great Jan. Carpet Sale 69c

Axminster Carpet—The well known Bigelow Middlesex Axminster Carpet—all in this season's patterns, many of them without borders—pretty designs and colorings—sold regularly for $1.35 per yard—special for this great sale at 1.00

Velvet Carpet—A splendid line of this fine carpeting in patterns for rooms and hall and stair effects—excellent designs and good colorings—the regular prices are $1.00 and $1.10 per yard—but while the lots last for this great sale—special at 85c

Tapestry Brussels Carpet—A large and splendid line of good quality Tapestry Brussels Carpet—a number of handsome room patterns, as well as hall and stair effects—regular 59c and 69c qualities—this sale, per yard 49c

Inlaid Linoleum—A large variety of Inlaid Linoleums in all of the newest styles, including tile and parquetry effects—all in full rolls and perfect goods—a quality sold regularly for $1.20 per square yard—during this sale, special at 89c

Royal Wilton Rugs—A choice assortment of these beautiful rugs—size 9x12 feet and of best quality—a number of handsome patterns from which to make selections—regular prices $35.00 and $37.50—during this sale, special at 31.50

Tapestry Brussels Rugs—Fifteen different patterns of splendid quality Tapestry Brussels Rugs—all handsome designs and rich colorings—size 9x12 feet—instead of the regular price $15, special for this big sale at 12.98

Close at 5:30 p. m., Except Saturdays.

L. Bamberger & Co

NEWARK, N. J.

CLYDE LINE to Florida

Only Direct All-Water Route Between

NEW YORK, BOSTON and CHARLESTON, S. C., JACKSONVILLE, FLA.

St. Johns River Service between Jacksonville, Palatka, De Land, Sanford, Enterprise, Fla., and Intermediate Landings

The "Clyde Line" is the favorite route between New York, Boston, Philadelphia, and Eastern Points, and Charleston, S. C., and Jacksonville, Fla., making direct connection for all points South and Southwest

Fast Modern Steamships and Superior Service

Florida, with its Outdoor Pleasures of Golf, Tennis, Boating, Driving, Etc.

W. D. THICKSTUN, Agent, 197 North Avenue.

THEO. G. EGER, G. M.

WM. P. CLYDE & CO., General Agents, 19 State Street, New York.

SPECIAL OFFER.

Sweaters, formerly 2.00, special	98c
Golf Vests " 1.50, "	75c
Waists, sold at 2.00, special	98c
Wrappers, were 1.25, special	59c

THE PARIS

214 W. FRONT ST. J. A FASS, PROP.

PUTNAM & DeGRAW.

Men's heavy Gloves and Mittens. Men's Sweaters and Overshirts. Underwear for Men, Women and Children. Special prices on side and back combs.

THE M. A. BROWN CLEANING and DYEING ESTABLISHMENT, 218 West Second Street, will continue just the same in their superior method. She has the only expensive operator and high price workman in the city.

Monthly contracts will be ready by January 1st.

Call and get one.

THE CENTURY MAGAZINE

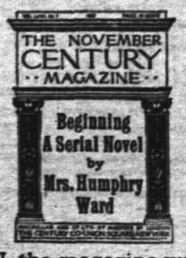

IN the magazine world the one by which the rest are measured has always been and is to-day

THE CENTURY

ASK writers where their best productions are first offered;
ASK public men where articles carry the most weight;
ASK the public what magazine is the choice among people of real influence. The answer is the same

THE CENTURY

Mrs. Humphry Ward's Novel begins in November.

"Lincoln the Lawyer" begins in December.

Best stories, humorous serials, superb pictures in color through the year.

$4.00. There is only one BEST.

The Century Co.

Union Square . . New York

A Kentucky Policyholder Writes:

"I was not expecting any dividend at all; as the amount of it is almost sufficient to pay the full year's premium on my policy. I have used it in that way."

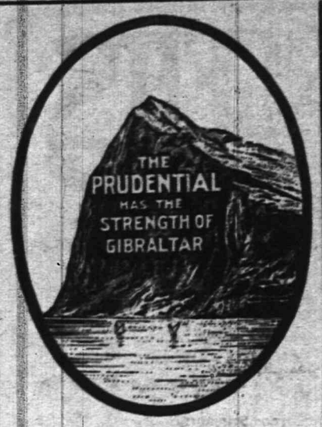

Write for information of Policies.

The Prudential

Insurance Co. of America. Home Office, NEWARK, N. J.

Incorporated as a Stock Company by the State of New Jersey.

JOHN F. DRYDEN, President.
LESLIE D. WARD, Vice President. EDGAR B. WARD, 3d Vice President.
FORREST F. DRYDEN, 2d Vice President. WILBUR S. JOHNSON, 4th Vice-President and Comptroller.
EDWARD GRAY, Secretary.

C. E. BALL, Sup't., Rooms 2-3-4, Bank Building, E. Front st. and Park Ave. 2124
Plainfield, N. J. Telephone No. 334-L

FRED'K J. POPE, Dist. Man'g'r Ordinary Dep't, Room 214, Babcock Building, Plainfield, N. J.
Telephone 253, Plainfield.

CHRISTIAN FIELD.

The local union Christian Endeavor will hold a congress at the Congregational church on Thursday night. The meeting will be held in the Sunday school room.

The monthly meeting of the Women's Foreign Missionary Society of the Crescent Avenue Presbyterian church will be held in the chapel this afternoon. The subject will be "Africa."

EVANGELISTIC SERVICES.

Meetings at Grace M. E. Church and Faith Chapel.

The evangelistic services were continued at Grace M. E. church last night by Rines Brothers, the Canadian singing evangelists, and resulted in four persons signifying a desire to lead a Christian life. The preaching and singing were impressive and earnest and there was a notable increase in the interest of those present. The afternoon meeting was also well attended and full of interest. The services will be continued tonight.

There were good results from the evangelistic services held at Faith chapel yesterday afternoon and last night, conducted by Rev. C. C. Luther. Considering the storm, the attendance last night was unusually large. There was one conversion and several others arose for prayer. The meetings will be continued tonight.

C. A. LEVERIDGE BURIED.

Dr. Whitney Conducted Funeral Services at Late Home This Morning.

The funeral of Cornelius Alexander Leveridge was held at 10 o'clock this morning at his late home on West Front street. A large gathering of relatives and friends was in attendance. Rev. Dr. G. H. Whitney, former pastor of the First M. E. church and a close personal friend of the departed, conducted the service, assisted by Rev. Dr. McCrea and Rev. Dr. W. C. Nelson. Solos were sung by Mrs. Thomas MacDonald and E. E. Runyon.

The interment was made at Westfield, Dr. McCrea officiating at the grave. The pall bearers were John Cory, Lemuel Hart, Abram Angleman and William Randolph.

Eddie Linzer Held.

Edward Linzer, who denied complicity with the three other boys accused of stealing bread and cake by Baker George Voehl, was held for the probation officer by Justice Mosher yesterday afternoon on the testimony of Edward Petersen, Chris Eskesen and John Day, his companions. The trio, who had pleaded guilty, swore that Linzer was a much involved as themselves. F. J. Blatz appeared for the complainant and W. G. DeMeza defended the boy.

Mr. and Mrs. Martin I. Cooley, of Rockview Terrace, are spending several weeks at Daytona, Florida.

Is Your Property For Sale?

Some one wants your property. It is simply a question of finding the right party.

Let us help you find a buyer—we have calls for Desirable Modern Houses and business properties.

Register your properties with us now—sending us a full description, location, and price of same.

Elston M. French,
171 North Avenue
Tel. 24 Plainfield, N. J.
New York Office:
141 Broadway.

MRS. GUINN SEEKS DAMAGES FROM P. S. C.

Case on Trial at County Court Will Take All Day.

The damage suit of Mrs. Anna M. Guinn, wife of George H. Guinn, of Carlton avenue, against the Public Service Corporation, for $2,500, was begun before Judge Fort in the Supreme Court at Elizabeth, this morning.

It is to recover for injuries which Mrs. Guinn received while riding in a trolley car on August 8, of last year. There was a headon collision between two main line cars near Terrill road, and Mrs. Guinn, who was riding in the westbound car, it is claimed, was thrown out, receiving injuries from which her physician, Dr. Marcus L. Clawson, says, she will never recover. He testified to that effect at the opening of the trial.

Mrs. Guinn was taken to Elizabeth yesterday afternoon in the ambulance and remained at the Berkely Hotel last night. This morning she was taken to court in a wheel chair. She related in detail the incidents of the accident, describing how she was injured. Her testimony was corroborated by her behalf were John Rafferty and George Holt. Mrs. Guinn's injuries appear to be chiefly to the spine and left side, and it is said that she has been unable to walk since the accident.

C. A. Marsh is Mrs. Guinn's counsel.

Watchung Silk Company Elects.

Stockholders in the Watchung Silk Company met last night and elected these directors: E. M. Laing, Allen Laing, W. R. Codington, Henry Liefke, Willis W. Vail, J. Fred MacDonald and B. Frank Coriell, the last named succeeding William R. Stanbery. At a directors' meeting afterward the old officers were re-elected: They are J. F. MacDonald, president; E. M. Laing, vice-president; Allen Laing, secretary; W. R. Codington, treasurer.

Victim of Flames Worse.

Mrs. Alexander McIntyre, colored, of Greenbrook road, who was badly burned through the upsetting of a lamp last week, will be removed to the hospital this afternoon in an effort to save her life. She does not want to go to the institution, and Mayor Smalley has ordered her removal by strategy. Her condition has grown worse and she will probably die unless taken to Muhlenberg.

Frinedship Lodge Elects.

Friendship Lodge, No. 4, Daughters of Rebekah, I. O. O. F., will install these officers tonight: Noble grand, Mrs. W. J. Ford; vice-grand, Mrs. J. B. Higgins; corresponding secretary, Mrs. Jacob Kettenring; financial secretary, Mrs. Welsh; treasurer, Mrs. Joseph Shepher; also appointed officers. The deputy and staff from Elizabeth and visiting lodges are expected.

Made Vestryman Regularly.

To correct a technical irregularity in his election at the annual meeting of the parish, Grace P. E. church re-elected L. G. Timpson a vestryman last night at a meeting called for that purpose.

Funeral of Jacob Goodmeyer.

A requiem mass was said in St. Mary's church this morning over the body of Jacob Goodmeyer. It was attended by a gathering of friends. Interment followed in St. Mary's cemetery.

John L. Moody Elected Chairman.

John L. Moody, of Cranford, was elected chairman of the Union County Democratic Committee last night, suceeding John L. Crowell, of Rahway, who withdrew from the race.

Turn Verein to Install.

The recently elected officers of the Gesang and Turn Verein will be installed tonight. The installation will be followed by a social time and an informal programme.

—Daily Press want ads. pay.

WIDENING ASSESSMENTS

Damages and Benefits for Improvements on Three Thoroughfares Approved.

FIGURES IN DETAIL

Park Avenue Widening to Cost City But $1,101—City's Share of Stebbins place Opening $105.

It is reported that the work of widening Park avenue and Sycamore street and the opening of Stebbins place will be undertaken as soon as the weather will permit and the settlements with the interested property-owners are effected. The Common Council last night directed the clerk to furnish Tax Collector J. W. Murray, Jr., with a copy of the assessments and the latter was instructed to send the notices to the owners and authorized to receive the money.

The cost to the city of widening Park avenue will be $1,101. The total cost will be $2,483 and the net benefits will be $1,928. By an agreement the two properties owned by The Plainfield Trust Company are assessed benefits and damages alike, $30 on one and $100 on the other. The same agreement was made with Charles W. McCutchen on his property, the amount being $150, which is a set-off. John G. MacLaughlin is allowed for damages $1,525, while his assessment for benefits is $200, giving him a net sum of $1,325. Boice, Runyon & Co. is allowed $475 as damages and is assessed benefits of $75, allowing a net sum of $400.

The territory covered in this assessment extends from the railroad to a point half way between Front and Second streets; on North avenue, half way to Watchung; East and West Second street; half way to Watchung and Madison avenues.

In the widening of Sycamore street, the property of H. P. Reynolds is taken. He is allowed $200 and assessed $50 in benefits, giving him $150 net. For this improvement the city is assessed $50. The total cost will be $348 and the net cost $298.

The opening of Stebbins place will require the whole width of the street, fifty feet. Of this five feet will be taken from Francis J. Skinner, who is allowed $64.44, assessed $75 as benefits, leaving $10.56 which he will have to pay the city. The Plainfield Real Estate Company, owning considerable property there, is allowed $535.56 and the assessment for benefits is $75, leaving $460.56 to be paid to the company as damages. The city's share of this work will be $105.50, or a total cost of $748. In each case there are many smaller amounts to be paid or received by the affected property-owners.

PATRICK NOT TO DIE DECLARES MRS. FAY.

She Says Alleged Murdered Will Not Be Electrocuted.

Mrs. Fay's return to the Casino last night was greeted by a large and intensely interested audience. Questions on almost every subject were called and answered by the remarkable seeress. The audience was mystified to a degree of bewilderment that was distinctly uncomfortable.

The prediction that was of more interest generally than any other made by Mrs. Fay was in reference to the fate of Albert H. Patrick, the lawyer who is battling against execution for the Marsh murder. Mrs. Fay declared positively that Patrick would not be electrocuted. Governor Higgins will give the decision condemning or saving Patrick at Albany tonight.

Dr. Ard and Miss May McLaughlin were among those who had questions known only to themselves correctly answered. Humor, as usual, was not absent from the performance. One man was told not to be suspicious of the Christmas box his wife received and the audience laughed very loudly.

BEATEN IN MORRIS PLAINS.

Warrant Issued for Male Nurse Accused by ex-Mayor Beatty.

Morristown, Jan. 9.—The town authorities of Hackettstown have taken action to bring to the Governor's attention, if necessary, the brutal treatment ex-Mayor Beatty is alleged to have received in the State Hospital for the Insane at Morris Plains.

Has a Unique Coin.

Perth Amboy, Jan. 9.—Charles H. Woolsey has a copper or bronze coin in his possession the like of which local numismatists say they never saw before. He picked it up where Kearny avenue is being cut through the Paterson property on Lewis street. On one side there is a man's profile and around it the words, "Georgius II. Rex," and under it the date 1732. On the other side there is the familiar figure of Britannia, with the word over it. The coin is excellently preserved, every letter being visible. The Paterson property is occupied by Miss Emily K. Paterson, and it was the home of Andrew Bell, her grandfather, and one of the most prominent men in the early history of New Jersey.

$316,000 TO KILL OFF THE MOSQUITOES.

Professor Smith, Entomologist, Ask Legislature to Spend that Amount.

Trenton, Jan. 9.—Professor John Smith, New Jersey's State entomologist, who cheered the world a few years ago by declaring that mosquitoes were easily exterminated and that they only existed by the grace and carelessness of man, has been making a study of the cost of ridding New Jersey finally of the pest. He has given the results of his researches in an address to the State Horticultural Society here. Professor Smith says:

"Ninety per cent. of all the New Jersey mosquitoes breed in the salt marshes along the coast and migrate inland. Ninety-five per cent. of the shore resort mosquitoes and of those in the pines are salt marsh breeders."

The problem, therefore, is to destroy the breeding places of these salt marsh mosquitoes. He estimates that the total cost of doing this would be $315,550. The professor's estimates cover every mosquito breeding area from Jersey City to Cape May, and up the Delaware River to Salem Creek.

Beginning at Jersey City, he estimates the cost of wiping out the breeding places on the marshes there at $2,500. Then, continuing, Bayonne meadows, $500; marsh lands between Elizabeth on the north, Carteret south, Arthur Kill east, Linden on the west, $4,500; marsh extending south from Carteret from Perth Amboy and from Arthur Kill to Woodbridge includes Port Reading, Seawaren, Maurer, North Perth Amboy and Woodbridge, to Port Reading Railroad, $4,500; Raritan flats, extending from the river's mouth to the end of the salt marsh, $5,000; meadows between South Amboy and Morgan, $50; area south of Morgan Station to Lawrence Harbor and east of Jacksonville, $2,500; area south of Lawrence Harbor to Cliffwood, $1,000; area between Matawan, Keyport and Raritan Bay, $1,500; meadows between East Keyport on the west and electric power on the east, $800.

And so on, he calculates, area by area, along the bay to Sandy Hook; thence down the coast, taking in the marsh areas at Shark River, Sea Girt, Point Pleasant, Bay Head, both sides of Barnegat Bay, creeks and other streams that flow into it, and the other bays, sounds and thoroughfares to the stretch of meadows about twenty miles in length and from 500 feet to three miles in width, between Salem Creek and the mouth of Cohansey Creek.

This last area would cost $15,000 to drain, while the area between Port Norris and Bridgeton would cost $20,000. These are two of the largest items in the lot. Other big ones are the area along the main line south from Barnegat to the Pennsylvania Railroad bridge over the Manamawken, and including the islands along the shore, $8,000; the meadow south from Tuckerton Creek to Bass River and Great Bay, "one of the worst sections of the State," $6,000; and the area between Nacote Creek, Somers Cove, Little Bay and Great Bay, $15,000.

Professor Smith says that the greatest areas of mosquito lands lie in the poorest municipalities, and that they cannot be supposed to grapple with the problem. He urges the passage of his bill for $316,000, to beintroduced in the Legislature next week, on the ground of health and comfort of the people.

Would Raise Asbury's Liquor Ban.

Asbury Park, Jan. 9.—Plans for high license in this city are taking shape and local hotelkeepers hope to be able next summer to sell liquor without fear of the law. At the coming session of the Legislature a move will be made to work out the license problem. A meeting of the Hotelkeepers Association will be held on Monday or soon after, and the entire case prepared for proper presentation. One of the members of the association says that Mayor Charles A. Atkins and Jesse Minot, vice-president of the association and now a member of the City Council, will attend the meeting and offer their views and assistance.

Evangelists Sweep Atlantic City.

Atlantic City, Jan. 9.—Paralleling in many respects the remarkable religious revival that swept over Ocean City, the sister resort of this place, early last spring, the end of the first week of the big revival now in progress here has brought about a condition never before equalled in this city. Interest has so increased with each succeeding day that the cry of the evangelists is now "Five thousand souls for Christ!" Their desire seems in a fair way to be realized, since every edifice devoted to the evangelistic services last night was filled to overflowing.

MARRIAGE PUTS END TO YOUTH'S ROMANCE.

Former New Providence Boy, Who Became Heir to Fortune, Takes a Vermont Girl as His Bride.

New Providence, Jan. 9.—The marriage of George Barney, formerly of this borough, to Miss Emma Brown, of Bennington, Vt., was announced today. The wedding is a sequel to the disappearance of the young man from the neighborhood last summer, shortly after receiving a legacy of $75,000. It recalls the story of how, when but fifteen years old, Barney became the support of his invalid father and fought his way up in the business world.

Seven years ago J. W. Barney, a wealthy stock broker, died and in his will left about $75,000 in cash and considerable in property, all of which with accumulated interest was to be given to his nephew, George W. Barney, on the latter's twenty-first birthday. George was then fourteen years old and attended school here, where he lived with his father, a widower, fifty-eight years old.

A year after the death of his brother, George Barney, Sr., failed in both health and business, and George, Jr., the boy who was heir to a fortune, but still poor, would have to do something. He obtained a situation in the offices of Birdsall & Co., 217 Broadway, New York. Here he showed marked ability and advanced so rapidly that by the time he was nineteen he occupied a position of trust and received a good salary. In the mean time he supported himself and his father in comfort there.

Some time during April last Barney became of age, and his legacy was turned over to him by his uncle's executors. The fortune he received did not seem to make any difference in the young man's thrifty habits. In June, however, when his father's health began to decline the son sent the aged man to Bennington, and saw to it that he was there supplied with all necessary comforts.

Barney attended to his business until July 1, when, after announcing his intention of making a short visit to his father, he left the village and has not been seen there since. Everybody wondered. The truth was that Cupid had taken a hand in the game and Barney had met his fate in the person of Miss Emma Brown, the heiress to estates at Bennington, Vt. He met this young woman on July 4 and he decided to stay longer with his father in Vermont, and 'phoned his employers asking that his yearly vacation of a month be given him then. They consented and Barney stayed. When the month was up and Barney returned to New York to work, he left his heart in the Vermont village.

He did not return here, but lived in New York, and made frequent flying trips to Vermont. The wedding took place at the home of the bride on the afternoon of December 28. The couple will live in New York City, where Mr. Barney will continue his connection with the firm of Birdsal & Co.

BANK DIRECTORS CHOSEN THIS AFTERNOON.

City and First National Both Hold Annual Meetings.

These directors were elected at the annual meetings held at the First National Bank at 2 o'clock this afternoon: A. J. Brunson, J. A. Smith, D. M. Runyon, W. R. Coddington, J. A. Hubbard, C. Frank French, Dr. P. J. Zeglio, Elias H. Bird and B. Frank Coriell. Later the directors met and organized by electing A. J. Brunson president, J. A. Smith vice president, and D. M. Runyon cashier.

The directors chosen at the annual meeting at the City National Bank held at 2 o'clock this afternoon were J. T. Closson, W. F. Arnold, H. G. Runkle, J. K. Meyers, Walter Scott, J. B. Coward, J. Fred MacDonald, L. K. Hyde and William Palmer Smith. The directors will meet tomorrow for organization.

The annual meeting at The Plainfield Trust Company will be held later in the afternoon.

Long's Case to Pardons Court.

Trenton, Jan. 9.—W. Holt Apgar, counsel for Charles Long, who is sentenced to be hanged next Friday, has prepared a petition to file with the Court of Pardons tomorrow, asking for a commutation of Long's sentence. As Long, since he killed Cunningham, has maintained that he did not mean to murder the man, it is presumed that this will form the basis of his plea to the court for a commutation.

—The White Label canned goods are to be had at Neuman Brothers. They especially recommend White Label asparagus, small lima beans and small stringless beans.

A Large Assortment of Fine Fruits.

Oranges, Tangerines, Table and Cooking Apples, Bananas, Grapes, Florida Grape Fruit, Cranberries, Sweet Potatoes, Dried Fruits, Nuts, Table Raisins, Plum Pudding, Mince Meat, Celery, Green Beans, Spinach.

R. W. BARNES.

217 PARK AVE. 'PHONE 344-L.

-:- TO THE SHOPPERS -:-

JAS. R. BLAIR has a new line of Keiser Cravats, Fownes' Gloves and a fine line of Holiday Suspenders.

"TOWN TOGGERY SHOP," 119 Park Ave.

Ham Day

AT

ROTH & CO.'S

SPECIAL FOR WEDNESDAY

JANUARY 10, 1906

Plump, Tender Hams, weighing from 8 to 10 lbs each, of an exceptionally mild cure; with that nutty flavor, in fact, an epicurean delight,

11c lb.

ROTH & CO.

NEW JERSEY'S LEADING BUTCHERS.

132 E. Front St. 'Phone 208. Plainfield, N. J.

37---MARKETS IN THE STATE---37

JANUARY CLEARING SALE.

$10.00 Men's Suits Reduced to	$5.95	$10.50 Overcoats Reduced to	$5.50
$12.00 Men's Suits Reduced to	$6.90	$12.00 Overcoats Reduced to	$6.50
$14.00 Men's Suits Reduced to	$8.50	$15.00 Overcoats Reduced to	$8.50
$16.00 Men's Suits Reduced to	$9.90	$18.00 Overcoats Reduced to	$9.90
$20.00 Men's Suits Reduced to	$12.50	$22.00 Overcoats Reduced to	$12.50
		$25.00 Overcoats Reduced to	$15.00

BIG REDUCTIONS IN BOYS' SUITS.

$4 and $4.50 Suits Reduced to $2.50 | $2.50 and $3 Suits Reduced to $1.95

New York Clothing Co.,

202-204 W. Front St. M. Weinberger, Mgr. Plainfield.

January Clearing Sale

of Boots, Shoes and Rubbers at Reduced Prices.

Don't have wet feet when you can buy Rubber Goods at prices quoted below.

Men's Storm King Boots, regular 4.00, now	$3.25
Men's Short Boots	2.25
Men's Felt Boots, 1 buckle	1.85
Boys' Felt Boots, sizes 3 to 6	1.50
Youths' Felt Boots, sizes 11 to 2	1.25
Youths' Storm King Boots, sizes 11 to 2	2.00
Men's Arctics, sizes 6 to 11	1.00
Boys' Arctics, sizes 3 to 6	85c
Misses' Arctics, sizes 11 to 2	75c
Child's Arctics, sizes 6 to 10½	59c
Men's Rubbers sizes 8 to 11	55c
Ladies' Storm Rubbers	40c
Ladies' Low Rubbers	35c

WATCH OUR BARGAIN COUNTERS.

M. ABRAMS, 229-233 West Front St., Plainfield, N. J.

January Furniture Sale.

10 PER CENT DISCOUNT from regular prices will be allowed on all cash sales of Furniture, Beds and Bedding during month of January

Remember, in addition to this sale we are quoting greatly reduced prices in our workroom on all Shades, Awnings, Upholstery and Mattress Orders.

Estimates cheerfully given.

VanCamp & Franklin.

Plainfield's Leading Upholsterers and Mattress Makers.

Front and Somerset Streets Tel. 485-J.

ROADSTERS' CALENDAR.
Sun Rises 7:24 a. m.
Sun Sets 4:52 p. m.
Lanterns must be lighted 5:52 p. m.

THE DAILY PRESS.

THE WEATHER
Fair and warmer tonight and Thursday. Maximum, 28; minimum, 5; 24 hours ending at noon today. Ther. at noon, 25.

Established May 10, 1887. PLAINFIELD, NEW JERSEY, WEDNESDAY, JANUARY 10, 1906. Two Cents a Copy—$5 a Year.

MISS C. F. LOWE A BRIDE

Charming Daughter of W. E. Lowe Wedded to Frederick Mead Shepard.

SOCIETY THRONG THERE

Groom a Nephew of the Late Col. Elliot F. Shepard and Son of A. D. Shepard—To Reside in Wisconsin.

Miss Charlotte Frances Lowe, daughter of Mr. and Mrs. William E. Lowe, of Park avenue, and Frederick Mead Shepard, son of Mr. and Mrs. Augustus D. Shepard, of New York; were married in Grace church at 12:30 o'clock this afternoon. Over 1,500 invitations were issued and the church was thronged with prominent society folk from New York, Philadelphia and this city. The wedding was the most brilliant of the season. Rev. S. DeLancy Townsend, rector of All Angels' church, New York, officiated, assisted by Rev. E. Vicars Stevenson, rector of Grace church.

The Misses Mildred and Margaret Miller, daughter of Mr. and Mrs. John Doull Miller and nieces of the groom, were flower girls. Burritt H. Shepard, brother of the groom, was best man. The ushers were Augustus D. Shepard, Jr., and R. M. Shepard, brothers of the groom; Henry W. Lowe, brother of the bride; H. R. Woodruff, of Brooklyn; S. S. Hutchins, of New Rochelle; T. F. Adams, H. L. Walton and John A. Dix, of New York.

The bride's gown was of white chiffon cloth trimmed with point and duchesse lace. She wore a veil and carried lilies-of-the-valley and orchids. The maid of honor was gowned in white over yellow material. She wore a yellow hat, with white plume and carried daisies. The flower girls were gowned in white and carried yellow daisies.

The church was lavishly decorated, there being a profusion of Easter lilies and white carnations banked about the chancel, while lilies were also arranged at the end of the pews in the main aisle, presenting a scene of beauty.

Mrs. William H. Freeman presided at the organ, and while the guests were arriving she rendered an attractive programme of varied selections.

After the ceremony a reception was held at the home of the bride's parents, where the couple received the congratulations of 600 friends. During the reception a wedding breakfast was served by Holland, of Philadelphia. An orchestra seated in the music room furnished a programme. The decorations at the home were similar to those at the church, Easter lilies and white carnations predominating in the arrangement throughout the reception room, parlors and dining room.

The bride received many presents. They were displayed in an upper room.

Mr. and Mrs. Shepard have been social favorites in the younger set both here and in New York. Mr. Shepard is a nephew of the late Col. Elliot F. Shepard, for many years editor and proprietor of The Mail and Express, and has been a prominent figure in many of the leading society events in New York. His home during the summer months has been, until recently, with his parents, at "The Gables," on East Front street.

After an extended tour, Mr. and Mrs. Shepard will reside at Madison, Wisconsin, where Mr. Shepard is engaged in business with the Northern Electric Manufacturing Company.

SOMERSET FREEHOLDERS HAD LITTLE TO DO.

Deeds Executed and a Judgment Ordered to Be Paid.

Very little was doing at the regular monthly meeting of the Somerset County Board of Freeholders in the Court House at Somerville yesterday. Oliver H. Perry, the newly-appointed supervisor of roads, presented his bond for $1,000, with sufficient sureties, and it was accepted.

Deeds straightening the line between the county lands and the First Reformed church in Somerville were executed.

The board decided to pay the judgment of $67.49 obtained against the county in a suit brought by Harry W. Hoffman, of Basking Ridge.

The board will meet at the bridge near Grant B. Schley's, in Bernardsville township, Friday at 10 a. m.

Sunday-school Orchestra.

One of the attractive features of the Sunday-school sessions at the Park Avenue Baptist church is the newly organized orchestra, the members of which are G. W. V. Moy, Miss Arline Brown, Miss Marjorie Brown, violins; Martin Stutsman, Stuart Freeman, mandolins; Whitney C. Frazee, cornet; Miss Mary Clark, piano. Mr. Moy will be pleased to add other members to the orchestra.

HER ANTE-BELLUM DAYS

Plainfield Woman Once a Belle of the South Talks Reminiscently.

NEARLY NINETY NOW

Mrs. Montgomery Was One of a Committee of Three Society Matrons to Receive Gen. Zackary Taylor, Hero of Mexican War.

Time's changes have furnished the theme for many a story, and the point for more than one moral. There is a little dwelling on West Fourth street, near Liberty, that houses one who has experienced both the harshness and the kindness of the Great Whirligig, and the story in her life is as interesting a one as can be found outside the covers of a romance.

That little house shelters a belle of ante bellum days in New Orleans, a leader of society in the brilliant metropolis of the old Southland. And what is almost of as much interest, it shelters her granddaughter, her great-granddaughter and her great grandson.

Mrs. Alison Montgomery is the one-time belle. Verging on her ninety-first year, she is peacefully watching the years glide by, cheerful and placid. She lives in a world of reminiscence, but untinged by vain regrets. There is enough to regret, in all conscience, but she could never have been the sort of woman who repines and live to see a fifth generation playing about her feet.

Mrs. Montgomery came to this country with her husband from Edinburgh, her native city, in 1835. Mr. Montgomery, with a few hundred pounds in his pockets, turned his footsteps to the Western world in search of fortune. He found it fast enough to convince him that his good star had beckoned him to America. What he thought of his guiding star when fate and the fortunes of war swept wealth away—and killed him before they allowed him to escape their power—is a matter to be imagined and not written. But that belongs to a later phase of Alison Montgomery's story.

In 1836 the energetic young seeker of wealth and position was studying finance in the office of Brown Brothers, a New York ante bellum firm of bankers famous and powerful in their day. Ten years later Montgomery, knowing banking and brokerage as well as they should be known, went to New Orleans with his wife, to become a cotton broker. He prospered mightily. He became wealthy, and his wife, charming and attractive, found the highest circles of New Orleans society open to her.

She took a leading place in the social world of the gay court of cotton's kingdom, and had her share of its triumphs. At Pass Christian, Miss., the Newport of those days in the South, she was one of a committee of three women who received General Zachary Taylor, hero of the Mexican War, at a reception given in his honor just after the conflict closed. She was the first woman there to take his hand.

When the Civil War broke out Mrs. Montgomery was still of that fashionable and luxurious world. Her sun was high in the heavens, but an eclipse—in which many another sun was dimmed—spread rapidly across its face. The clouds of the conflict darkened its brightness, and it hasn't shone much since. The gloom came thickly when Ben Butler's troops entered the city. They took all of Montgomery's cotton, molasses and rum, and beggared him.

Montgomery had never taken out citizenship papers, and when the war closed he filed a claim for $60,000 damages—a great sum in those days—in the court of claims at Washington, as a British subject. The claim was never allowed. The fact that his only son had served through the war as a rebel artilleryman may have had something to do with that. Anyway, broken in health and spirits by years of fruitless and bootless suing for justice, Montgomery died, in 1882, in Cranford. He came North after the war and never returned to the South to live.

Mrs. Montgomery lived in Cranford after her husband's death, quietly aging, until two years ago. Then she came to 442 West Fourth street, to live with her granddaughter, Mrs. Alice Chandler, and her great-granddaughter, Mrs. Wilson Sherman.

Time has touched Mrs. Montgomery very gently. There, at least, he has treated her with exceeding kindness. Weak, of course, she is, as bodily strength goes, but not as the strength of old people is calculated; and her faculties are but little dimmed. Her mind is perfectly clear, and her sight is good. Her hearing is less keen than it once was, but not enough to interfere with conversation. And she is a charming conversationalist. Pleasant and courteously spoken, as only women of the old days can be, she is especially de-

(Continued on Page 4.)

ACKERMAN FARES WELL

Union County Senator Chairman of Finance and on Other Important Committees.

OTHERS FAVORED TOO

Senator Frelinghuysen Chairman of Committee on Militia—Perkins Chairman of Judiciary.

Following the reading of the Governor's message in the State Senate yesterday, President Bradley announced the committees. Senator Ernest R. Ackerman, of this city, and Senator Joseph T. Frelinghuysen, of Somerset county, were well remembered. In the Assembly, the Union

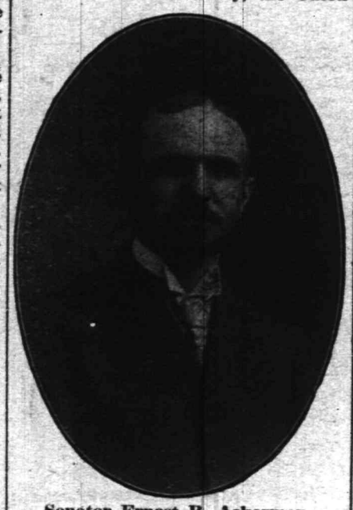

Senator Ernest R. Ackerman.

and Somerset county representatives also were given places on important committees.

Senator Ackerman is chairman of the finance committee and a member of the committees on municipal corporations and unfinished business. On the Senate joint committees he is a member of the committees on State Home for Boys, New Jersey Reformatory, and Training School for Feeble Minded Boys and Girls.

Senator Frelinghuysen is chairman of the committee on militia and a member of the committees on banks and insurance, boroughs and townships, railroads and canals.

In the House, Assemblyman Randolph Perkins is chairman of the judiciary and also a member of the committee on bill revision. Assemblyman Tillman is chairman of the committees on towns and townships, also a member of the committee on corporations and incidental expenses. Assemblyman Tucker is a member of the committees on militia and unfinished business. Assemblyman Hoagland, of Somerset county, is chairman of the committee on bill revision and a member of the committees on agriculture and agricultural college and revision of laws. On the Assembly joint committees Assemblyman Tillman is chairman of the committee on New Jersey State Reformatory and a member of the committee on Sanitarium for Tuberculosis Diseases. Assemblyman Perkins is a member of the committee on passed bills, while Assemblyman Hoagland is chairman of the committee on State Home for Girls and a member of the committee for the State Village for Epileptics. Assemblyman Tucker is given a place on the committee for Home for Feeble Minded Women.

COLLEGE YOUTHS DINE.

Rutgers Sophomores Feast, with Freshmen Prisoners Looking On.

The class of 1908, Rutgers College, held a dinner at the Hotel Kensington last night. It was not remarkable for quiet or dignity. Several unhappy freshmen were compelled to witness it under duress, and with no regard for their comfort or peace of mind.

After the dinner the youths marched around town singing loudly of Rutgers and shouting, not softly, of the year 1908. People in North avenue who couldn't get to sleep prayed earnestly that it come soon.

On Monday night, at Truell Inn, the class of 1909 held a dinner. They claimed afterwards that there were humbled sophomores at the feast, but the sophomers scoff at this claim and say it is not even remotely based on fact. What is undoubtedly a fact, however, is that some earnest sophomores were shooed away from in front of Truell Inn by a harsh cop, who refused to let them whoop for 1908 solely to annoy the class of 1909.

Coldest Morning of the Winter.

The thermometer one hour before sunrise this morning registered the lowest temperature of the winter, five degrees above zero. The air was very sharp, but dry and clear.

—Class lessons tonight at Vardon's Dancing Academy.

$22,000 FOR THE GUINNS

Craig A. Marsh Recovers Big Verdict For His Clients in Damage Suit.

AGAINST THE P. S. C.

Mrs. Guinn Is Given $15,000 And Her Husband $7,000—Jury Out Hour and a Quarter.

The damage suit of Mrs. Anna M. Guinn, of Carlton avenue, against the Public Service Corporation for $25,000, which was started in the Supreme Court before Judge Fort yesterday, went to the jury this morning. The husband's claim was joined with her suit.

The jury was out an hour and a quarter, returning at 12:15. By its verdict Mrs. Guinn was given $15,000 and her husband $7,000. Craig A. Marsh represented the plaintiff, while Alvah A. Clark, of Somerville, assisted by Howard McSherry, of Newark, represented the defendant company.

Many witnesses were called yesterday afternoon by both the plaintiff and defendant, the former trying to prove that her injuries received in the trolley accident are permanent. The Public Service Corporation maintained that Mrs. Guinn's injuries are the result of something foreign to the accident and that she would have suffered from the condition had she not been in the trolley crash. Dr. Mravlag, a witness for the trolley company, even went so far as to intimate that the plaintiff was shamming, although it was shown that he only spent about fifteen minutes in examining Mrs. Guinn.

It is claimed that Mrs. Guinn has lost her senses of smell and taste, yet no tests were made in court. The plaintiff occupied a wheel chair throughout the trial and her general condition appeared to impress the jury.

JURY HEARD ALL ABOUT RIBS IN ROMPT SUIT

THEN THEY DECIDE HE HAD NO CAUSE OF ACTION AGAINST GULICK.

Charles Romph's suit for $2,000 damages against Abram Gulick, of Lincoln, was decided adversely to the plaintiff yesterday, after a trial before Judge Heisley, in New Brunswick. The plaintiff's case was swamped by testimony on the other side.

Romph asked for compensation for three ribs alleged to have been broken by Gulick in a quarrel on the latter's place. The defense brought forward David Taylor, a Lincoln saloon keeper, to prove that Romph, an hour after the alleged encounter, had a drink in his place, and Dr. Lufburrow gave expert testimony to the effect that a man with broken ribs could not have walked to the hotel as Romph did. The defense also brought out the fact that Romph was convicted of assault and battery in Somerville in 1900, and fined. Walter L. Hetfield, Jr., counsel for Gulick, asked Dr. Gaston, who was on the stand for Romph, a long string of medical questions touching on and appertaining to ribs.

The jury was out only a half an hour. Their verdict was no cause of action. G. W. V. Moy was the plaintiff's lawyer.

Lawyer Receives Settlement.

Following the termination of the case of Mrs. Anna M. Guinn against the Public Service Corporation, in the Supreme Court, at Elizabeth, this morning, the case of George Ball against the Public Service Corporation, for injuries received in the same trolley accident that prompted Mrs. Guinn's suit, was called, and the jury drawn. Immediately afterward counsel got together and made an amicable settlement. Mr. Ball's suit was for $10,000. He refused to tell the terms of the settlement. Craig A. Marsh, Esq., represented Mr. Ball.

To Erect $7,000 Residence.

William H. Chamberlain, of Westfield, son-in-law of John McIntyre, of North avenue, has filed plans for the erection of a $7,000 residence on Berkley avenue, near Denmark road. William C. Smith will do the mason work and William Brokaw the carpentering. Inspector Doane has also given a permit to the Public Service Corporation for the erection of a shed near the Madison avenue electric light plant.

Vaudeville Entertainment.

Court Plainfield, No. 1144, I. O. F., will give an entertainment and dance in Saengerbund Hall, Friday night, January 19. The entertainment will be furnished by San Howard's Vaudeville Company.

ROBBED BY A FOOTPAD

Mrs. J. P. Burd's Handbag Snatched From Her on Watchung Avenue.

CONTAINED $51 IN BILLS

Crime Committed at 8:30 o'Clock, Near the Business Section—Futile Pursuit of the Thief.

In the center of town, within two blocks of the business section, at an hour when passersby were still out in early evening numbers, Mrs. J. P. Burd, a milliner, was robbed by a footpad last night. The thief got away with a handbag containing $51.

The robbery occurred at Watchung avenue and Fifth street, at 8:30 o'clock. Mrs. Burd lives at 506 Watchung avenue, and a very few more steps would have carried her into her home in safety. Mrs. Burd's millinery shop is at 153 East Front stret. She closed it shortly after 8 o'clock, and started homeward, going down Watchung avenue. Men and women were passing frequently on both sides of the street, and a full moon made the way unusually light, and thoughts of footpads and other night terrors were far from Mrs. Burd's mind. She carried a small, flat leather bag, of the sort women wear strapped to their hands, in which a roll of bills containing $51 reposed.

At the corner of Fifth street a man sprang from behind a tree. Before the startled woman had time to realize fully what was impending he struck at her with one hand and snatched at the bag with the other. Mrs. Burd shrank back but clung to the bag. The blow missed her. The footpad jerked savagely at the bag, and the strap gave way. He turned and fled toward the railroad with bag and money, leaving Mrs. Burd with a convulsive grip on the strap.

Mrs. Burd screamed for help. No one had been very near the scene when the man sprang out from behind the tree, but Mrs. Burd's screams drew a crowd as if the neighborhood had been filled with pedestrians. George Scribner, who keeps a stationery store at Watchung avenue, opposite the railroad depot, heard the cries and came out on the street just as the fleeing thief started up Fourth street, toward Washington. Scribner gave chase, but the man had a good start and ran about twice as fast as his pursuer. He shook off the pursuit at the railroad embankment on Washington street.

The police were notified at once, and men were dispatched to the scene. They could get no trace of the thief. Mrs. Burd had no description of him to give beyond the fact that he was of medium height. She didn't know whether he was black or white. Scribner said he was of stocky build, and wore a pea jacket.

The police are stirred over the crime. It is the first one of its kind in some time. Just about the time of the robbery Sergeant Frederickson and Patrolman Myers were in the neighborhood. They heard nothing.

LOCAL AERIE OF EAGLES HOLDS ITS INSTALLATION.

Entertainment Follows Ceremony Attended by Newarkers.

Plainfield Aerie, No. 866, Fraternal Order of Eagles, met in its rooms in the New Plainfield theatre building last night for the purpose of installing officers for the ensuing year. The installation ceremonies were performed by District Deputy State President Thomas C. Hayes, of Newark, and staff, and the following are the officers: Past worthy president, S. C. Terry; worthy president, M. J. Higgins; worthy vice president, Thos. Fay; worthy conductor, Wm. McConnell; worthy chaplain, E. J. McCann; worthy inside guardian, Chas. Rice; worthy outside guardian, J. H. Adams; worthy secretary, H. G. Adams; worthy treasurer, A. G. Adams; worthy physician, A. H. Dundon; trustees, Rudolph Kampf, Hugh Reilly, Thos. Kane.

After the installation an informal entertainment and smoker was given which included monologues by District Deputy Hayes, songs by Thos. Fay, Wm. McConnell, H. G. Adams, Wm. Waglow, Hugh Reilly and James Mottley, and a recitation by M. J. Higgins.

During the entertainment District Deputy Hayes took occasion to congratulate Plainfield Aerie on its rapid progress since its institution a little over a year ago, and also remarked on the appearance of its lodge rooms, which he declared was the finest furnished of any aerie in the State.

—The term White Label applied to canned goods is a synonym for the best. They are strictly high grade in every particular. Neuman Brothers receive new consignments each week.

POST INSTALLS OFFICERS

Annual Ceremony of Local Vets Conducted By Past Department Commander.

WITNESSED BY MANY

Women's Relief Corps' Officers Also Inducted Into Office—Entertainment Follows.

The officers-elect of Winfield Scott Post, No. 73, G. A. R., and the Women's Relief Corps were jointly installed at G. A. R. headquarters, last night. There were visiting veterans and members of the Relief Corps from Elizabeth, Somerville and Trenton, and in addition to the installation there were short speeches, vocal and instrumental music, after which refreshments were served.

The Post officers were installed first by Past Department Commander John Lawrence, of New Brunswick, as follows:

Commander, Preston B. Goodfellow; senior vice commander, Andrew Cox; junior vice commander, Frederick Wenzel; quartermaster, John Naylor; surgeon, Israel Compton; chaplain, N. C. Pennington; officer of the day, J. Worth Coddington; sergeant-major, Joseph Bogert; quartermaster-sergeant, Edward Townley; color bearer, Henry Frazer; drum major, Joseph Bogert; bugle, Dr. Berg.

The vets then gave way to the women, when Mrs. Jennie B. Atwood, of Trenton, who was the first department president, installed the officers, assisted by Department President Mrs. Mary A. Decker, of Jersey City, who acted as conductor. The officers:

President, Mrs. John Manley; senior vice president, Mrs. Hannah Westphal; junior vice president, Mrs. S. A. Mattox; treasurer, Mrs. Anna Bolsterli; chaplain, Mrs. Ann E. Dobbins; conductor, Mrs. Sadie E. Baglin; guard, Mrs. Elizabeth Naylor; secretary, Mrs. Emma K. Cox; assistant conductor, Miss May E. Howlett; assistant guard, Mrs. Hattie Gibbons; patriotic instructor, Mrs. Annie Wenzel; press correspondent, Miss May Smith; first color bearer, Mrs. Margaret J. Nash; second color bearer, Mrs. Elvina DeVine; third color bearer, Miss May Smith; fourth color bearer, Miss Hattie Edgar; musician, Miss Virginia DeVine.

After the installation there were remarks by Past Department Commander James Atwood, of Trenton; Charles M. Raybert, Captain William Hand, Past Department Commander W. C. Smith, Commander Preston B. Goodfellow, and Department President Mrs. Mary A. Decker, of Jersey City.

There were piano solos by Miss May Smith and violin solos by Clarence Lawrence, accompanied by Miss Smith on the piano. During the musical programme refreshments were served by a committee from the relief corps, assisted by the young women.

SEEING HISTORICAL SPOTS IN GREAT BRITAIN.

Howard G. Lapsley Visits Burns' Birthplace and the Tower of London.

Howard G. Lapsley, a graduate of the high school last June, is enjoying an extended tour through England, Scotland and France, and he has written something of his interesting experiences to his Plainfield schoolmates.

In Scotland he stopped at a hotel opposite the inn at which Bobby Burns' Tam O' Shanter and Sonter John had their meetings. He visited Burns' birthplace, and saw Burns relics aplenty. He fell in love with Glasgow's municipal government and left there a champion of municipal ownership.

In York, England, he visited the immense cocoa works of Rowntree & Co., and in London he went through the famous Tower, by special permit from the governor. His description of some of the old dungeons and the torture appliances is exceedingly interesting.

Funeral of John Dunham.

The funeral of John Dunham was held from his late home on Putnam avenue, yesterday afternoon. Rev. A. E. Finn, of the Park Avenue Baptist church, officiated in the presence of a gathering of relatives and friends. Interment was made in Hillside cemetery, the pall bearers being Thomas H. Cuming, Nelson Runyon, Adam Neuman and John H. Doane.

Stenographic Reports of Trial.

City Clerk James T. MacMurray has received from John P. Dengler, of Orange, who was the official stenographer at the trial of Chief Kiely, two copies of the stenographic reports of the trial. They were furnished at the request of the Common Council.

WALKED UNDER A RIVER

First Plainfielders to Make a Trip Through a Hudson Tunnel.

5,7000 FEET IN LENGTH

Work Begun by British Syndicate in 1875 Taken Up By American Company—Two Bores.

Through the courtesy of a resident of this city who is one of the capitalists financing the project, City Judge William N. Runyon, and Thomas M. Muir, of The Daily Press reportorial staff, were permitted to be the first Plainfielders to pass through the Hudson Companies North tunnel under the Hudson river from Jersey City to New York. The trip is one that few men outside of employes have undertaken, the bore not being entirely completed, and the privilege to do so is only accorded after the applicant signs off all right to claim damages in case of accident. Messrs. Runyon and Muir accomplished the feat yesterday afternoon, entering the tunnel at the foot of Fifteenth street, Jersey City, and emerging at Morton street, Manhattan, none the worse for the experience beyond soiled clothing, caused by water dripping down upon them in places where the finishing touches have not been given.

The Hudson Companies is composed of the Hudson and Manhattan R. R. Co., the New York and Jersey R. R. Co., organized to operate trolley cars from northern New Jersey directly to New York. The tunnel is in two parts, a north and south bore, the latter being about half completed. The north tunnel was originally started in 1875 by English capitalists but was abandoned after a section of it caved in, killing twenty men.

Many hundreds of thousands of dollars were lost in the first venture and in after years several attempts were made to complete the bore but with no success. The method of tunneling was crude and costly and so many obstacles were met that could not be overcome that very little was accomplished. With the introduction of hydraulic machinery and its adoption by the Pennsylvania Railroad to build two tubes under the river from New Jersey to Manhattan island, the Hudson Companies was organized to take up the work begun by the Englishmen and finish it. That was over two years ago and inside of another year, a trip beneath the mighty waters of the Hudson in a trolley car will be part of the daily routine of a Jersey commuter.

The escort who took the Plainfielders through yesterday, stated that the North bore is 5,700 feet long, the first 800 feet from the Jersey side having been constructed in 1875. It is of cement and brick and easily shows its age in contract with the newer parts. Water is constantly dripping through and it will have to undergo a thorough overhauling before cars are operated. The new sections are built of steel arches nearly a foot thick, covered over with twenty inches of concrete, forming an impenetrable mass. The tunnel is about seventy-five feet below the surface level of the river but as the sightseer stands beneath parts in the center where the full course of concrete has not been put on, the churning of screws on steamers and ferryboats overhead, can be distinctly heard. It requires a half hour's time to make the journey on foot from shore to shore and because of the fetid condition of the air the uninitiated doesn't care a whole lot about remaining any longer.

The North bore is to be continued under ground to Church and Cortland street, where it will be connected with the Subway by a spur running over to Broadway and Fulton street. The South bore will terminate near the Pennsylvania's big depot now being built at Thirty-fourth street.

Will Select Suitable Play.

Miss Louise Kline, Howard Freeman, Miss Gertrude Hunter, Malcomb Davis, and George Rittenhouse, as a committee from the senior class of the Plainfield High School, has been appointed to select the annual play to be given by the seniors. The play will probably be given during the Easter vacation.

Bachelor Dinner.

Frederick Mead Shepard, whose marriage to Miss Charlotte Frances Lowe took place this afternoon at Grace church, gave his bachelor dinner at the Casino last night. Covers were laid for ten, including the best man and ushers.

Joseph Haurand Goes South.

Joseph Haurand, of Manning avenue, left Monday for Virginia, where he will engage in tobacco growing, having purchased a plantation. His family will follow him as soon as he becomes settled.

A. E. FORCE & CO.

"THE WHITE STORE"

124-26-28 West Front Street. Plainfield, N. J.

THE

Great Realization Sale

of the Hill & Shupp stock is drawing Big Crowds every day. It is Low Prices that is doing it 25c. 50c and 75c on the Dollar is the Scale of Reductions in all departments with a few exceptions only. Some articles the retail prices being controlled by the manufacturers We mention below a few of the many bargains.

4-4 Unbleached Muslin; 7c grade, for.	4¾c	9c Spool Silk, 100-yard spool, for	6c	25c to 75c Ribbons, 5 to 7 in., asst. colors	15c
4-4 Bleached Muslin; 8c grade, for	6½c	2c Spool Twist, 10-yard spool, for	1c	1.25 Ladies' Suede Gloves, sizes 5½, 5¾ and 7, for	69c
25-inch Domet Flannel; 6c grade, for	4c	12c Seam Binding, assort colors, for	5c	1.50 Gents' Mocha Gloves, all sizes, for	98c
25c Table linen, special for	19c	10c Women's Skirt Bone for	5c	1.00 Ladies' Glace Gloves, sizes 5½, 5¾, 6 and 7, for	69c
39c Table Linen, special for	29c	10c to 15c Dress Stays, 6 to 9 in., doz. for	5c	75c Children's Kid Gloves, all sizes, for	50c
50c Table Linen, special for	39c	7c Fea'er's Brush Braid, yard or	1c	15c Gents' Four-ply Collars, for 7c, 4 for	25c
59c Half Bleached Damask Table Linen, for.	45c	25c Col. Soutache Braid, 24-yd pieces for	10c	25c Gents' Four-ply Cuffs for	12c
1.50 and 1.75 Napkins, all linen, for	95c	25c Prussian Binding & Bone Casing, asst. colors, 9 yds to piece	10c	15c Celluloid Collars for	5c
85c Union Napkins, 22-inch, for	69c	10c Collar Foundations, all white, for	5c	50c and 75c Ladies' Fancy Hose, all sizes.	25c
8c and 10c Towels, special for	5c	15c Velveteen Facings, 5-yd pieces, for	5c	80c Ladies' Fancy Hose, all sizes, for	50c
12½c Huck Towel, 18x 36 inch, for	8c	10c to 18c Ribbons, 1 to 2 inches, asst. colors,	5c	25c Misses' Black Hose, all sizes, for	15c
25c Damask Huck Turkish Towels	19c	18c to 35c Ribbons, 2½ to 5 in., asst. colors	10c	59c Ladies' Black Hose, all sizes, for	39c

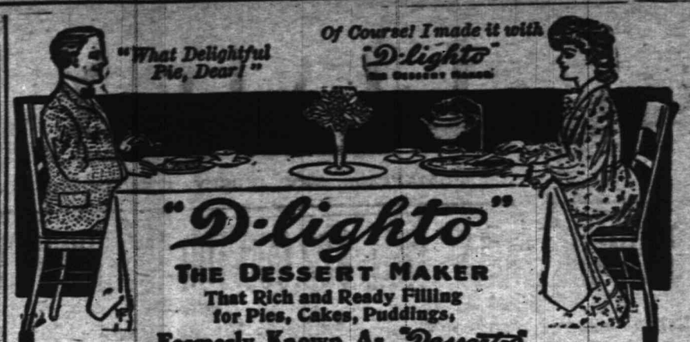

PIANOS, ORGANS

Excellent Values at Sacrifice Prices to Encourage Music in Your Home.

Terms to Suit Your Desires. Liberal Discount for Cash.

		Former Price.	Reduced Price.
UPRIGHT PIANOS.			
Mathushek & Son, Patent Duplex Sounding Board (Oak), used		$350	$250
Krakauer, Ebonized, used		250	100
USED SQUARE PIANOS—Rosewood.	Octaves.		
Senior & Grovesteen	6	$300	$25
Stodart	6½	250	15
2 Nuns & Clark	6¾	350	25
Barmore	6½	300	20
Seaburg & Peiffer	6	300	20
Grovesten & Truslom	6¾	350	10
Marshall & Traver	6	300	10
Senior & Dwight	6½	350	15
Doane, Wing & Cushing	6¾	300	20
John Abbott	6	300	15
ORGANS—Walnut.	Stops.		
Standard	8	$ 50	$10
Bridgeport	7	50	15
Smith American	11	75	25
Geo. Woods & Co.	10	100	25
Mason & Hamlin	10	100	50
Fulper	10	50	15
Sterling	11	75	25
Kimball	10	75	25
Cornish	10	50	10
2 Prince Melodeons		25	5

Handsome Stool and Scarf With Each Piano.

Free Delivery Within Reasonable Distance and 12 Months Free Tuning.

Mathushek & Son Piano Company.

Manufacturers of Grand and Upright Pianos. Factory Salesroom 510 W. Front St. Tel. 448-J. PLAINFIELD, N. J.

Open Evenings Until 8 o'Clock.

In a Cosy Corner

Oftentimes the most inviting spots in a room are too far away from the furnace heat to be comfortable. A Gas Radiator obviates this trouble. It can be moved wherever desired and is an addition to the furnishings of any room. It is constructed so that the flame is visible through tiny isinglass windows, giving a cheerful glow.

Gas Department
PUBLIC SERVICE

A. M. Griffen,

119-123 East Front Street. Tel. 6-J.

For the Skate Season

We have a splendid assortment of WINSLOW'S CLUB, HOCKEY and SPEED SKATES. In fact, everything pertaining to them.

DOUBLE RUNNER SKATES

LADIES' HALF CLUB

ST. NICHOLAS HOCKEY

to screw, clamp or fasten on with key.

The Winslow Skate is all right, and so are our prices.

ANKLE BRACES, STRAPS, KEYS, ETC.

SKATES REPAIRED AND SHARPENED.

HOCKEY AND POLO STICKS 5c, 10c and 25c EACH.

Don't forget we can make the best coffee in the city with the UNIVERSAL PERCOLATOR. Let us prove it.

Buy a set of "KEEN CUTTER" Tools for the boy.

If Your Teeth need attention, don't delay until suffering compels you to visit your dentist. Consultation free. No charge for extraction when plates are ordered. All work guaranteed as represented, and satisfaction assured.

Gold Crowns, - $5 00
Gold Fillings, $1.00 up
Silver Fillings, 50c up
Artificial Teeth, $5 up

D. G. Atwood
D. D. S.
308 West Front St.
Telephone 148-R

COAL DEALERS.

INTENSE HEAT.

Winter is reserving its arctic weather for January, February and March. There's a cold snap due now. Be prepared with plenty of Good Coal. Our Lehigh Coal supplies instant and continuous heat—burning until each piece is consumed to ash. Your order promptly filled.

Boice, Runyon & Co.
Coal, Lumber and Masons Materials.
Park Ave. opp. North Ave.,
Plainfield, N. J.

For the Best Screened Coal
TRY NASH.
Office 311 Park Avenue. Telephone 496 L. Yard and office 656 So. 2d St. Telephone 357 Y. Call and see what you can buy for $5.75 a ton. The best Pea Coal in the city for $5.00 a ton.

TenEyck & Harris,
—DEALERS IN—
LEHIGH VALLEY COAL.
Office: Rowley's Drug Store, 218 West St. Telephone 23-F.

JOHN JOHNSTON
All the best grades of
COAL.
929 South Ave 'Phone 193

BEST LEHIGH COAL.
If you want a good fire that will heat your house, buy the best Lehigh coal of
RUGG & CLINE.
Office and Yard 430 West Third St.
Every Ton Guaranteed.

Coal I have on hand some very fine Hard and Medium Coal. All kept under sheds. Pea Coal $5
L. A. RHEAUME,
140 East Fourth St. Telephone 440-W.
Yard, 674 South Second St. Telephone 221.

GEO. O. STEVENS COAL 747 WEST FRONT ST.

KELLER'S

Dyeing & Cleaning Establishment

128 Park Ave., Plainfield.

TURKISH BATHS!
TRY ONE
Ladies, morning. Gentlemen, afternoons. Take trolley to Sanitarium.
Somerset Street

LIFE INSURANCE
Wives sometimes object to life insurance. Widows never do. They know its value. Get particulars from
HARRY G. ADAMS,
Dist. Manager. 207 E. Front St.
The Penn Mutual Life.
Telephone 697-L

HIGHEST PRICES PAID
for
SECOND-HAND BICYCLES.
S. W. FRUCHT,
224 West Front Street.

SECOND-HAND MEN'S CLOTHING
bought. Good prices given. Postal or note receives prompt attention.
L. RICHARD, 7 Somerset St.

Accident Registration and $1,000 Accident Insurance $1 per year.
E. E. NELSON.
First National Bank Building

H. EGGERDING,
121 Park Ave., Plainfield, N. J.
Manufacturer of the Celebrated
JOCKEY CLUB AND C. O. D. CIGARS
advises a trial of his new Clear Havanas —"La Union de Cube" and "Excellencia."

I FURNISH PLANS,
Specifications and a Loan for small home builders. Complete house. Call or write.
CHAS. F. STAHL,
BUILDER, 32 Somerset St.

PLAINFIELD WINDOW CLEANING CO.
HOUSE RENOVATORS.
Be up-to-date, have your hardwood floors waxed and polished. All orders given prompt attention.
WM A. KLINE, 611 W. 2d St

S. HIRSCH,
The New York ladies' tailor and furrier, makes special low prices in all kinds of his works during the slack season.
403 Watchung Ave. 'Phone 440-L.

PERSONAL.

Miss Kline is enjoying a week's vacation.

Mrs. A. C. McCrea, of Central avenue, has been detained at home by illness.

B. A. Hegeman, Jr., of the borough, has returned from an extended business trip.

Mrs. Charles J. Fisk, of West Seventh street, has returned from a visit in New York.

Mrs. T. W. Morris, Jr., of New York, has been visiting relatives and friends in the borough.

John Auten, clerk at the Hotel Kensington, is still detained at home by illness, his improvement being very slow.

Mrs. C. E. Reynolds, of Syracuse, N. Y., is visiting her mother, Mrs. M. H. Smith, and sister, Mrs. F. H. Williams, of West Fourth street.

Mrs. William Abbott, who recently recovered from an attack of scarlet fever, will reside with her mother on West Eighth street, this winter.

Robert W. Crane, of East Second street, has resumed his studies at Yale, after spending three weeks' vacation with his parents, Mr. and Mrs. U. B. Crane.

ANOTHER FOWLER BILL.

Permits National Banks to Loan Larger Sum to Single Individual.

Washington, Jan. 10.—In addition to his general currency bill, which was explained at length in these dispatches Monday, Congressman Fowler has also introduced a bill to amend the revised statutes relating to losses of national banks. The bill provides that the section to be amended shall read as follows:

The total liabilities to any association, of any person, or of any company, corporation or firm, for borrowed money, including the liabilities of the several members thereof, shall at no time exceed one-tenth part of the amount of the capital stock actually paid in and unexpended surplus of such association. But the discount of bills of exchange, drawn in good faith against actually existing values in process of shipment from seller to buyer, and the discount of commercial or business paper actually owned by the person negotiating the same given in payment for a commodity, and not for accommodation or for a loan of money, shall not be considered as money borrowed.

Senator Kean has introduced three bills granting relief to private parties, all of whom are residents of States other than New Jersey. They were all introduced by request.

Senator Kean has also filed a petition of Mrs. L. M. Weongartner, of Englewood, asking for legislation for the protection of Niagara Falls.

$10,000 FOR DOVER HEIRS.

Small Fortune Left to Piersons by Brother in Virginia.

Scranton, Pa., Jan. 10.—Through Attorney Ballentine, of this city, heirs have been found to $10,000 left by John Pierson, an itinerant umbrella mender, who died recently in Virginia.

The heirs are the decedent's brothers, Robert and Stephen Pierson, of Dover. Robert is sixty-three years old and his brother is not many years his junior. They work as canal hands. The family lived here forty years ago, and upon separating they went to different parts of the country.

The work of tracing the relationship was completed and the affidavits turned over to the surviving brothers, who left for Dover. The relationship of the Pierson family was traced through Mrs. Mary Travis, of this city, who knew the family forty years ago. Robert did not know what had become of the other members of the family, except his brother Stephen, and was surprised to learn that they were all dead. There were originally ten children in the family.

Opera House for Rahway.

Rahway, Jan. 10.—The A. B. Shotwell estate property, on Main street, opposite Trinity church, has been sold, and it is proposed to erect an opera house, with accommodations for city offices and a hall for political meetings and lectures. Thomas D. Van Schaick and other tenants have received notice to vacate the premises by March 1. Rahway has had no place of amusement like the one planned since the opera house on Irving street burned, many years ago. During the life of the late George S. Bracher steps of a similar nature were taken regarding this same property, but it fell through at his death.

—For headache and neuralgia look to your eyes. Eye strain is generally the cause. Consult Stiles & Co., specialists, at 105 East Front street, tomorrow, Thursday. Free examination.

Advertised Mail Matter.

Plainfield, N. J., Jan. 8, 1906.
E. H. BIRD, P. M.

Burke, Miss Annie	Nolen, Will
Barnard, Mr Phillip J	Rogers, Mrs Sarah
Bittle, Miss Frances	Rasso, Miss Nora
Bell, Miss Francis F	Sneckner, Mrs W H
Brown, Mr Clarence	Smith, Miss Laura
Ball, Mr Chas	Small, Mr Chas N
Barrett, Mr P T	Sebring, Mr Bob
Calder, Mr Marcus	Stone, Miss Esther
Cameron, Miss Mary J	The Lawson & Buyles Cotton Co
Dellman, Miss Ida	Tompson, Miss Lena
Flagg, Miss Rose	Tripe, Mr Chas L
Humphrey, Miss P F	Thompson, Miss Marion
Hyde, Mrs	Weir, Mr
Hepiyer, Mrs Mary	Wilson, Miss Minnie
Higgins, Mrs Mary	Williams, Mr James S
Harbaugh, Mrs E S	White, Miss Edna B
Harrison, H M	Williams, D C
Kipps, Mrs Margaret	Williamson, Mrs A
Klein, Miss Bessie	Weber, Mrs N
Mixuer, Miss Rebecca	

Please say "Advertised."

THE DAILY PRESS may be obtained from the following Newsdealers and Agents. 10c. a week.

CITY.

Union News Co. ..... R. R. Station
J. M. Harper ..... 411 Park Ave.
E. A. Laing ..... 149 W. Front St.
A. D. Mallinson ..... Fourth and Liberty Sts.
Trolley Waiting Room ... Watchung Ave.
M. Estill ..... 111 Park Ave.
W. E. Mattison ..... 85 Somerset St.
Debele & Stahl ..... 113 Somerset St.
Geo. Scribner ..... 231 Watchung Ave.
T. A. Garthwaite ... 212 Watchung Ave.
A. Anderson ..... West Third St. and Lee Pl.

SUBURBAN.

Dunellen ..... B. Siriski
New Market ..... R. Burdick
Bound Brook ..... Union News Co.
Somerville ..... Jacob Gernert
Westfield ... C. F. Wittke, A. E. Snyder
Westfield ..... Harold Major
Scotch Plains ..... Chas. Elliott
South Plainfield ..... Herber Cubberley
Fanwood ..... Chas. Elliott
Netherwood ..... J. Kiley

NEWS IN THE SUBURBS.

DUNELLEN AND VICINITY

The case of Charles Romph against Abram Gulick, of Lincoln, whom he accused of feloniously assaulting him and breaking a rib, for which he demanded damages, was decided adversely to the plaintiff in New Brunswick yesterday. A number of witnesses were sworn, the chief of which for Gulick was Dr. Lufburrow, of Plainfield, who demonstrated to the satisfaction of the jury that the fractured rib of which Romph complained might have come from a dozen causes quite remote from an assaut by Gulick. The latter entered a general denial of the charges.

Doubt that the dead man found in the brook at Sebring's Mill came by his death at the spot where the remains were discovered is raised by the discovery of the fact that the lock of the dam was open on Sunday. Heavy rains had fallen about that time, and it is quite possible that the body floated down from some point to the eastward.

Charles A. Morris, of Perth Amboy, who was ill with diphtheria at the home of Lester Meseroll three weeks ago, has entirely recovered his health and returned to work.

Mayor Bill Smith says business is very good in Caldwell. He is still interested in affairs in New Market, but his no regrets over moving.

Mrs. Louis Poulson, of Martin's Corner, Pa., has returned home after a visit to her parents, Mr. and Mrs. George Connover.

Work on the enlargement of the Siriski building, where the Freedman market is located, is very nearly completed.

Charles Ward of Bayonne, has returned home after a visit to friends in New Market.

Miss Loretta Thornton has been spending a week with relatives in Jersey City.

Friendship Circle will not meet this week.

PLAINS AND FANWOOD.

Fanwood Council, R. A., installed its newly elected officers at last night's meeting of the council. Fanwood lost over one-third of its membership by the action of the supreme council in changing the rate of assessment. The council starts off with a most encouraging outlook for the year under the regency of James B. Guttridge.

The first of the dances of the new year will be held by the Suburban Club tomorrow night in the club hall. The affair promises to be a most enjoyable one, as all the Suburban social events are.

Mr. and Mrs. Nelson Archibold, who have been visiting Mr. Archibold's parents, Mr. and Mrs. John Archibold, of Washington Valley, have returned to their home at Westfield.

Excelsior H. and L. Co. holds its annual election of company officers at the monthly meeting of the company to be held Monday night, Jan. 15.

John Wade has returned to his studies at the Centenary Collegiate School at Hightstown, after spending the holidays with his parents.

Mr. and Mrs. William Deegan, who were married yesterday morning at St. Joseph's church, will reside with the bride's father, W. S. Rapp.

A few of the owners of sleighs were venturesome enough to get out and try the sleighing yesterday.

SOUTH PLAINFIELD.

A surprise party was held Monday evening in honor of Sumner F. Randolph. Twenty-five friends from Oak Tree, New Brunswick, and this place joined in the merry-making. Games and dancing were the principal features of the evening. At 4 o'clock the party broke up and the guests were taken to their homes by means of a straw-ride.

A party consisting of forty friends from this place, Perth Amboy and Oak Tree gave a surprise celebration in honor of Elmer Teeple's thirty-fifth birthday, at the home of Mr. and Mrs. Teeple, Monday evening. After the usual amusements all enjoyed a late supper, and continued their festivities until the early morning hours.

Mrs. Vail, mother of Edward Vail, of Plainfield avenue, has recovered from her late illness and is now able to get about the house again.

John Linaberry has not yet found his intelligent fox terrier which lately strayed away.

CHRISTIAN FIELD.

The Ladies' Aid Society of the First M. E. church met in Vincent chapel yesterday to discuss plans for the winter.

The Ladies' Aid Society of the Park Avenue Baptist church met yesterday afternoon at the home of Mrs. F. T. Ostrom, of Carlton avenue.

"Prayer for Home Missions," will be the topic of the service to be held at the Congregational church tonight. Miss Bertha vanNuis Willis will sing.

The officers of the Park Avenue Baptist church are planning to raise $5,000 during the next three years to liquidate the indebtedness on the church.

Deacon Henry E. Needham will lead the Young People's Society meeting at the First Baptist church on Friday night. The topic will be "How Finding Christ Changes the Life."

On Thursday night, January 18, Rev. C. E. Herring, pastor of the First Presbyterian church, will hold one of his regular receptions at the church. There will be an informal programme.

Owing to the week of prayer service at the Park Avenue Bapist church, the Christian Endeavor Society postponed its business meeting scheduled for last night. Notice of the new date will be given later.

During the past year, Rev. A. E. Finn, pastor of the Park Avenue Baptist church, made 656 pastoral calls, attended nine funerals, and received into church membership seven members, which makes a total of thirty-eight new members received in two years.

Expert to Probe Atlantic City Affairs.

Atlantic City, Jan. 10.—Judge Swayze, of the Supreme Court, it is expected, will appoint an expert to investigate the municipal affairs at Atlantic City when the January court term opens at May's Landing. Former Judge Joseph Thompson will appear as counsel for the committee of citizens who have been pressing the demand for the municipal investigation. Judge Thompson is not associated with the committee of citizens which intends, from statements made yesterday, to present to the grand jury evidence upon which it expects the return of indictments against some of the city officials who were connected with the passing of the Atlantic avenue asphalt paving contract.

LOCAL AMUSEMENTS

Guy Brothers' minstrels is an organization now in its thirty-fifth year, yet it shows no sign of age. It is not only up-to-date in the splendor of its scenic and electrical effects and in the freshness and excellence of its long list of performers, its singers, dancers, comedians and acrobats, but is a little more than this. In its display of the Cintometograph wonders it might be said to be "up to tomorrow." The parade given at noon today pleased large crowds as the show is sure to do at the New Plainfield theatre this afternoon and tonight.

Daniel V. Arthur is the sponsor for "The Education of Mr. Pipp," in which Digby Bell is starred in the role of Mr. Pipp, and others in the cast are Helen Tracy, Janet Beecher, Adele Luehrman, Sam B. Hardy, Sam Colt, W. S. St. Clair, Frank Powell, Fred Courtenay, Elenore Carroll, William Evans, Grace Thorne and C. Jay Williams. The play will be shown at the New Plainfield theatre tomorrow night exactly as it was presented at the Liberty theatre, New York.

Plays may come and plays may go, but it will be some time before any author will write a musical piece that will attain the measure of success

Tom Lewis and Sam T. Ryan in "Little Johnny Jones," at New Plainfield Theatre January 17.

that has been vouchsafed "Little Johnny Jones," that fascinating musical melodrama from the pen of Geo. M. Cohan. It will be presented here at the New Plainfield theatre Wednesday, Jan. 17, matinee and night, and that capacity audiences will be in attendance there is but little doubt.

The Britt-Nelson fight pictures, which will be shown at the New Plainfield theatre next Friday afternoon and evening, are a moving, almost talking exemplification of the healthfulness and advantages of boxing. There are shown two splendid young athletes, pictures of health and vigor, combatting and struggling like mad bulls, yet without sustaining injury or accident, and undergoing a physical strain which would stop an ordinary man in ten short minutes. Round after round, these fine, young fellows battle, and each succeeding round finds them as fresh and virile as when the fray began. These are the genuine, copyrighted pictures, taken at the ringside at Colma, Cal., where Nelson won the great battle for the lightweight crown, and are owned and presented by James W. Coffroth, president of the Colma Athletic Club.

CITY JOTTINGS.

—William Hand, of West Front street, has secured a position at E. A. Laing's store.

—The work of installing the new elevator at Muhlenberg Hospital is progressing favorably and it is expected to have it in use within the next week.

—Joseph Scheuerlein has resigned his position with Woodhull & Martin and has taken the management of a business at No. 1129 Summit avenue, Jersey City.

—Just as the masons started the work of laying the handsome white brick on C. W. McCutchen's new building on Park avenue, extreme cold weather and the snow storm arrived, putting a stop to all operations.

It Was "Dessert"
IT IS NOW RE-NAMED
"D-light"
THE DESSERT MAKER
At All Grocers

SPECIAL NOTICE
Sherwin's Shoe Store has removed to 110 West Front, near Somerset Street.

KLEINMAN & ONCHANS,
The New York
LADIES' TAILORS and DRESSMAKERS.
All work satisfactory guaranteed.
251 West Front Street.

Try a Press Want Ad

Diamonds
Diamonds are always Diamonds, they never become second hand
If Bought at
HOLT'S
The Diamond Merchants of Newark.
6 ACADEMY STREET,
Opp. Post Office,
Newark, N. J.

HEALTHY PLANTS
Require the Most Careful Attention as Well as Good Soil.
Did you ever see a rosebush which—despite the most beneficent environment of soil—of sunshine—and of atmosphere,—seemed never to achieve a healthy growth.
A ton of manure will not help a plant that has a canker eating out its heart.
You must destroy the cause before you can remove the effect.
You cannot cure Dandruff and Baldness by rubbing on hair lotions, and rubbing in vaseline, etc.
You must look to the cause of the trouble—it's a germ at the roots of your hair which causes it to fall out.
Newbro's Herpicide destroys the germ, and healthy hair is the sure result.
Sold by leading druggists. Send 10c. in stamps for sample to The Herpicide Co., Detroit, Mich.
L. W. Randolph, Special Agent.

For Unsweetened Condensed Milk
Go to
Lindsay's Dairy,
327 Watchung Ave.,
TEL. 273-L.

PANCAKE FLOUR.
The best is here for your selection. Our assortment of fine fresh Pan Cake Flour and Buckwheat Flour is most complete. You will enjoy the delicious cake made from these superior flours. Also everything in Pure Groceries, Teas and Coffees.
W. W. DUNN,
"THE PARK GROCER,"
Duer Street and Lincoln Place.

PLUMBERS—TINNERS.
Sewer and Water Connections a Specialty.
Tin Leader Work and Roofs Receive Prompt Attention.
MOTTLEY & SPRAGUE,
Drop us postal if you need us.
17 Madison Ave.

Private Growth Coffee
Special at 25c. per lb.
Extra Quality Guaranteed.
Grocer—W. W. WILSON—Butcher
816-820 W. Third St., and Clinton Ave., Plainfield, N. J.

THE STANDARD ACCIDENT INSURANCE CO.
is paying for every illness and accident, in many cases more money than any other company will pay and in many other cases where they will not pay. Consult
E. F. DORMAN,
Eastern Special Representative,
Room 4, 221 Park Avenue.

House and Two Lots For Sale
97 Grandview Ave.
REASONABLE.
FRED J. HUFF, ATTORNEY
204 WEST FRONT ST.

KIRCH & ZIMMERMAN
CASH GROCERS.
114 Somerset St. Tel. 493-R.
Reliable goods at lowest possible prices.
Gillies Coffee and Tea our specialty.
Prompt delivery.

JOHN WINZENREID,
Furniture and Freight Express.
Moving Vans and Storage.
312 Lee Place. 'Phone 640-R.

CARL SILBERT.
JEWELER AND OPTICIAN.
Diamonds, Watches, Clocks, Jewelry, Silverware, etc. Fine Watch Repairing.
219 West Front St. 'Phone 513-J.

THE GREAT TWELVE ACRE STORE Located in the heart of Newark.
THE TWELVE-ACRE STORE.
Hahne & Co.
Broad, New and Halsey Sts., Newark, N. J.
QUALITY BETTER or PRICE LOWER than in N. Y. with Choice as Great.
STORE CLOSES EVENINGS AT 5:30.

Does Your Horse Need a New Dress?
Here's a Sale of Fine Harness and Buggies.
Prices Deeply Cut.
WE'VE sold enough harness and carriages to horsemen hereabouts to establish a most enviable reputation for handling makes that are thoroughly dependable, and from this worthy collection we can offer with confidence these sets of fine harness and these splendid buggies at prices that, were it not for our good reputation, would make you doubt the qualities Of course, no one can afford to speculate in buying harness or vehicles—too much depends upon them. Try these with every assurance of their goodness and save money.

HARNESS.
Set of Harness—Silver or German silver trimmed; 1¼ heavy breast collar, suitable for station wagon, surrey or any light four passenger carriage; has been $90, now offered at $65
Silver Coupe Harness—Complete with No. 1 Case collar; has been regularly $70.00, now offered at $55
Surrey Harness—Genuine rubber trimmed, just the thing for wet weather; complete in every way; regularly $44.00; to be sold for $33
Surrey Harness—Nickel trimmed; single; complete; was priced moderately at $22.00; in this sale at $19
Brougham Harness—Silver or German Silver trimmed, long tug, complete with genuine Kay collars; until now $200, offered at $150
Brougham Harness—Brass trimmed, long tug, complete with genuine Kay collars, fairly priced at $185.00, you may take the set at $140
Wet Weather Brougham Harness—Genuine rubber trimmed, long tug, complete with all patent leather collars, regularly $175, to be sold for. $133
Brougham or Coach Harness—Silver or German Silver trimmed, long tug, complete with No. 1 Case collars, regularly sold at $115.00, priced for special selling at $90

CARRIAGES FOR LITTLE.
Brewster Side Bar Runabout—Upholstered in purple cloth, plain body, 4 ft. 4 track, arched axles; 1⅛ cushion rubber tires; Premier gear; Timken roller bearing, regularly $135.00, now to be sold at $109
Runabout—Regular end spring, Bailey hangers, upholstered in Bedford cord; plain body, 4 ft. 4 track; arch gear, 1-inch cushion tires, usually sold at $110, special price ... $98
Runabout—Regular end spring, Bailey hangers, Bedford cord, plain body, 4 ft. 4 track, arch gear, 1⅛ cushion tires, regularly $125.00, priced for this sale $108
Runabout—Blue cloth, solid concave seat, plain body, 4 ft. 4 track, wood bar hanger, Premier gear, very handsome, regular $150, may be had for.. $121
Runabout—Brewster Sidebar, blue cloth, plain body, 4 ft. 4 track, arch gear, 1-inch cushion tires, regularly $110.00, we are going to sell it at.. $93
Top Buggy—Blue cloth, three bow leather top, plain body, 4 ft. 4 track, Bailey hanger, arched axles, blue gear, 1-inch cushion tires, well worth $150, now to be sold at $121
Runabout—Purple cloth, plain body, 4 ft. 4 track, wood bar hanger, Premier gear, regularly $150, priced now $121
Top Buggy—Green cloth, three bow leather top, plain body, 4 ft. 4 track, Bailey hanger, arched axles, 1-inch cushion tires, regularly sold at $135.00, priced now at $109
Top Buggy—Green cloth, 3 bow rubber top, plain body, 4 ft. 4 track, Bailey hanger, arched axles, 1-in. cushion tires, reg. $125, special priced.. $108
Cabriolet Canopy Top Surrey—Green cloth trimmed, with lamps and fenders, 1⅛ solid tires, complete, fine value at $245, to be sold at... $175
Open Surrey—Blue cloth trimmed, with 1¼ cushion tires, very handsome, regularly $165, you can buy at for.... $123
Combination "Two-in-One"—Gentleman's Top Buggy and Runabout combined, one of the greatest novelties, regularly $125, we sell it at $98
Stanhope—Bedford cord trimmed, solid rubber tires, complete, regular $150, special selling price $131
Cut-Under Runabout—End spring, Bailey hanger, stick seat, 1⅛ cushion tires, regularly $135, special price.. $115

HAHNE & CO., New Jersey's Greatest Retailers.

A Happy and Prosperous New Year to our customers, thanking them for their patronage during the past year, hoping to retain their confidence in the New Year by serving them with the best.
Start the New Year right, and try some of our home-dressed Poultry. You will have pleasant feelings afterward, because it will agree with you.

Picking a Bone
isn't good form, of course, but our meats are so good that it is hard to part with even the smallest portion.
For an introduction, try a nice, plump turkey or a prime roast beef for your Sunday dinner.
Fred. Endress,
131-135 W. Front St.
Tel. 155

90 Per Cent
Of Headaches
comes from eye strain Avoid all headaches by wearing perfectly fitting glasses. Examination free.
STILES & CO.
Philadelphia EYE SPECIALISTS.
107 E. Front St
Every Thursday.
Hours: 11.15 a. m. to 1 p. m. and 1.45 p. m. to 4.30 p. m.

I. H. BOEHM
109-111-113 W. FRONT ST. 126 PARK AVE. Tel. 688-J
Mid Winter Bargains.
Special values in Ladies' and Children's Furs. We are offering the balance of our stock of Furs at greatly reduced prices. This is the opportunity to purchase a Fur Collar and Muff or a set of Children's Furs at money saving prices.
Black Coney Collars, extra value, at 75c
Black Coney Collars, extra fine value for the money 1.25
Imitation Mink Collars, special value at 1.98
Imitation Mink Collars, extra long length, special 3.49
Imitation Sable Collars, extra long length, special 3.49
Isabella Fox Collars, extra long, special 5.75
Imitation Sable Collars, extra long, extra good value at 8.75
Isabella Fox Collars, extra long, special value at 10.00
Isabella Fox Collars, extra long, with cape effect 12.50
Special values in Children's Furs at greatly reduced prices.

TELEPHONE 467 J.
Schreiner's
PARK AVE. AND SECOND ST.
PHARMACY
To keep the teeth bright and clean, and the gums in a healthy condition, use Schreiner's Antiseptic Tooth Wash, 25c a bottle.
Guaranteed Tooth Brushes. Lowney's Chocolates and Bon Bons.

Giddes' Shoe Store
(SUCCESSORS TO JOHN H. DOANE.)
A full line of SLIPPERS and SHOES for Women, Children, Men and Boys.
Also the exclusive sale for
SOROSIS SHOES.
Front Street and Madison Avenue.

TRY A PRESS WANT AD

EDUCATIONAL.
ALBERT NAYLOR
TEACHER OF VIOLIN
438 East Fifth Street, Plainfield
BAND AND ORCHESTRA MUSIC FURNISHED.
Telephone 243-L.

Plainfield Business College and Technical Institute
CITY BANK BUILDING Phone 471-W
Book-keeping, Shorthand and Typewriting, Mechanical Drawing, Telegraphy, Commercial Law Lectures, Elementary English. Seven instructors. Open day and evening. Come now.

DRAKE Business College.
Bookkeeping, Shorthand, Typewriting.
Send for Illustrated Catalogue.
'Phone 6 R. 113-114 East Front Street.

Mrs. H. S. Altai,
TEACHER OF THE PIANO,
Visits Plainfield on Fridays.
For particulars and reference, address 317 Jefferson Avenue, Elizabeth, N. J.

CHARLES M. SUHR
Director of Imperial Orchestra.
Music Furnished. Tel. 440-J
144 East Fourth Street.

PIANOS Special Holiday Stock at Manufacturers Prices
H. C. HADLEY,
315 West Front Street.

DRUGGISTS.
Power's Honey of Coltsfoot and Tar,
A Sure Remedy for Coughs, Colds and Croup.
Powers' Pharmacy Company,
Somerset St. and Craig Pl.

Perfumes Imported and Domestic.
Large Assortment.
MILLER'S PHARMACY,
PARK AVENUE and FOURTH ST.
AGENT FOR BELLE MEADE SWEETS.

Hodge's Pharmacy.
Reliable goods in all Departments.
Agency for Belle Mead Sweets.
Tel. 210-J. Y. M. C. A. Building.

HOTELS.
HOTEL WALDORF
EAST FRONT STREET.
HENRY WINDHAM, Prop.
Gottfried Kruger's Extra Beer on draught. Imported Wines, Liquors and Cigars. Hotel accommodations and private Dining-Room.

HOTEL KENSINGTON
(Licensed.)
J. H. STAATS, Prop.
107-109-111 North Avenue.
Everything New and Up-to-date.
An inspection solicited.

HOTEL IROQUOIS
Commercial Headquarters. J. W. LEARY, Proprietor. Plainfield, N. J.
Pabst Milwaukee Beer on draft.
SUNDAY DINNERS
SPECIAL FEATURE
Telephone 321-W Parlor with Piano
First-class hotel with all modern improvements.

ARLINGTON HOTEL
CHARLES JENSEN, Prop.
Fine Wines, Liquors and Cigars.
227 Somerset street, corner Greenbrook Road, North Plainfield, N. J.

D. DEMOLLI & CO.,
French Baker, Caterer & Confectioner.
Wedding parties and receptions.
French Ice Cream and Water Ices.
Telephone Orders Delivered Promptly.
331 West Front St., Plainfield, N. J.

Seaman Williams,
Mason—Contractor—Builder
32 Sandford Ave. 'Phone 343-J

I can sell you as good Insurance as any others. Nineteen years with Metropolitan
JOHN MANLEY,
Insurance Agt. 321 Park Avenue.

UNION NEWS CO.
NORTH AVENUE STATION
Earliest delivery morning papers.
Foreign and Domestic Magazines.
SUBSCRIPTIONS FOR THE DAILY PRESS

Expert Watch Repairing at
DOANE'S
115 PARK AVENUE

W. B. RANDOLPH'S
206 WATCHUNG AVE.
When you want your Hair Cut, Singe Shampoo, Shave and your Face Massage in first class style, call and see him.
Also Telephone Pay Station 234 R.

POINTS FOR THE BUYERS

TenEyck & Harris, of West Front street, handle the best Lehigh coal and it is the only kind that gives satisfaction.

F. Pawlik, the East Front street tailor, is very particular about his work, and he guarantees satisfaction to every customer.

Besides selling the best life insurance, Harry G. Adams also represents the Tobacco Growers' Society of the Antilles, selling the best cigars direct.

When you want a good confection try "Belle Mead Sweets," sold by Dudley S. Miller, the Park avenue druggist. His stock of drugs and medicines is very large.

If you did not open an account at the Dime Savings Institution the first of the year, it is not too late. Begin now to save your money and this institution pays liberal interest.

Charles E. Vail, the Park avenue jeweler, is displaying a fine stock of goods of the best make, all guaranteed to give entire satisfaction. The prices will appeal to you as being reasonable for such goods.

You can find no better groceries or meat than sold by S. Scheuer & Co., of West Front street. Buying in such large quantities, the firm is always able to sell the best at the lowest market prices, giving the consumer the benefit. The stock includes everything to be found in a first-class grocery and all orders are promptly attended to.

PRONUNCIATION OF "VALET."

Naturalization Process for Foreign Words.

In answer to a question from an inquirer as to the correct pronunciation of "valet" the Baltimore Sun says that at this date the leading dictionaries recognize two forms as being correct—either "val-let" or "va-lay." Dictionaries are the records of current usage, and their agreement on this point means that the time has arrived when the word is looked upon as a part of the English language.

This is the customary course through which a foreign word goes after its first importation into our vocabulary. It is naturally considered at first a foreigner, pure and simple, and is treated as such both in pronunciation and spelling. In the course of time its "foreignness" disappears in inverse ratio to the frequency of its use and the whim of fashion, and eventually its Anglicization becomes complete, although, as we have no National Academy to pronounce authoritatively upon such questions, the exact time when the foreigner becomes entitled to its final naturalization—as seems to be now the case with "valet."

While this is a well known process in philology, there are maney foreign words not yet Anglicized as to pronunciation, though they are in constant use in our language. For instance, we do not say "de-pott," and yet "depot" has been used in English for over 100 years. We do not speak of a ballet girl as a "ballett girls" (and "ballet" is on record in English as far back as 1773); nor of her debut as "debutt" (and "debut" is found in one of Chesterfield's letters under act of 1751); nor of croquet as "crokett," of sachet as "sashet," bouquet as "bucket."

Somerset Agriculturists Meet.

Somerville, Jan. 10—The Somerset County Board of Agriculture held its annual meeting on Saturday. Judge Louis H. Schenck, the president, in his annual address, said that if more of the farmers in the county would become members of the board and would attend the meetings there would be no further complaint about farming not being profitable. Professor Warren, the State horticulturist, made an interesting address on "The Renewal of the Peach Industry." The annual election of officers resulted as follows; President, Louis H. Schenck; vice-president, Bernhard Meyer; secretary and treasurer, A. P. Sutphen; directors, C. M. Martin, William C. Lane, G. S. Voorhees, F. C. Sutro, Minna V. Lannis, S. D. Opie, William J. Logan, Bernhard Meyer, A. V. D. Polhemus, George B. Randolph, John Groendyke, John V. M. Sutphen, Charles H. Cook, Heuston Labair, W. H. Rogers, John C. Cooper; representative to State board, Hubert P. Phillips; representatives to State Horticultural Society, Arthur F. Randolph, William J. Logan.

Royal Arcanum Demurs.

Boston, Jan. 10.—The Supreme Council of the Royal Arcanum filed in the equity session of the Supreme Court a demurrer and answer to the suit brought by Stephen W. Reynolds and other members of the order seeking to restrain it from putting into effect the new rates resulting from the bylaws adopted at Atlantic City, and Put in Bay, O. The demurrer which, it is expressly stipulated, is not intended for delay, attacks the plaintiff's bill on the ground that it does not show any illegality or invalidity in the amendments of the laws of the order or any legal or equitable right of the plaintiff's. The answer argues that the new rates are reasonable and nessary to assure the ability of the order to meet its obligations.

Miss Lulu Randolph, of West Eighth street, will leave for Boston on Saturday, where she will spend a week with friends.

THE DAILY PRESS.

Home News. Independent in Politics.

A. L. FORCE, Editor and Proprietor.

Published Daily, except Sunday, at 3 p. m.

186 North Avenue. Telephone 61.

Two cents a copy. Ten cents a week. $5.00 a year in advance. Delivered by carrier or by mail. No extra charge for papers mailed to points in the U. S. and Canada.

The Daily Press has the most complete carrier and mail service of any paper in the metropolitan district.

Any subscriber failing to receive a single issue will confer a favor by notifying the business office.

Advertising rates mailed on application.

Copy for Change of Advertisements to ensure change the same day must be at the office by 9 a. m.

Plainfield, N. J., January 10, 1906.

Totally ignoring Everett Colby will not tend to increase the public's respect for the Senate or for the Republican machine of the State which employs this method to kill the independent movement. Colby's good work will be remembered when the henchmen of the party in the Senate will have passed into oblivion.

Senator Ackerman has indeed fared well as a new member of the State Senate. As chairman of the finance committee, he will be one of the prominent figures of the Legislature and as a member of various other important committees he will be additionally conspicuous. Union county's prestige in New Jersey's Upper House promises to remain as great as it has been at any time during the great succession including Magie, Voorhees, and Cross.

Printers' Ink, recognized as the foremost journal for advertisers in the United States, says editorially this week: "The first complete circulation statement for 1905 to be received by Rowell's American Newspaper Directory from a daily paper came from the Plainfield, N. J., Daily Press. The average for the year was 2,874 perfect copies printed. The statement from the Paterson, N. J., Guardian was postmarked at the New York post office about one hour later. Next in order came the Greensburg, Pa., Tribune and the Lockport, N. Y., Union-Sun."

COLBY FORCES AND MESSAGE.

Meeting in Newark Last Night and Statement Coming Today.

When Governor Stokes' message was released yesterday and Senator Colby and his lieutenant, George L. Record, the bossiest boss of all the bosses, examined it, neither would comment on it. There was a conference between the Colby forces after the legislative session and afterwards Record announced that there would be a meeting during the evening of the Colby forces in Newark and that a statement would be given out this morning.

Another little event that was amusing yesterday was the caucus of the three Democrats in the House, one from Warren, one from Sussex and one from Hunterdon, and the three voted that this small number of Democrats should not lose their identity as Democrats in the House. Afterwards they nominated a full ticket for officers of the House and stood by it with their three votes.

Heavy New York Taxes for Women.

New York, Jan. 10.—The personal property tax list aggregating $3,492,015,682, which was made public yesterday, contains two interesting names besides those of Carnegie, Sage, Astor and Vanderbilt and a few others who are known to have great wealth. One of them is that of Emilie Grigsby, the favorite in recent days of the late Charles T. Yerkes. Her personalty is assessed at $500,000, which shows her to be more than a millionaire in all probability, for her handsome Park avenue residence is hers in her own name. A second name is that of Mrs. Alan W. Wood, widow of the millionaire coal operator of Pittsburg, the girl who was known in opera chorus days as Goldie Mohr.

M. E. Church Officers.

The board of trustees of the Monroe Avenue Methodist Episcopal church met at the parsonage on Monday evening for the purpose of reorganization. The following officers were chosen for the year: President, Walter M. McGee; secretary, John J. Praed; treasurer, Edwin H. Beekman.

Mrs. J. H. Anderson, formerly of this city, but now of New York, who has been very ill with rheumatism, has recovered.

American Steam Laundry

H. W. Marshall, Proprietor

122 East Front Street

Lace Curtains from 40 cents per pair up. We handle them carefully and return promptly.

Collars and Cuffs 2 cents each.

Our wagons are painted GREEN.

MINISTERS DISCUSS SPIRIT OF REVIVALS

AFTER HEARING PAPER IN THE PSYCHOLOGY OF THEM BY NEW YORK DIVINE

Rev. Dr. Harry P. Nichols, rector of Holy Trinity P. E. church, New York, delivered a highly interesting paper on "The Psychology of Revivals" before the Clericus at Grace P. E. church parish house yesterday afternoon. The Ministerial Association was well represented, by special invitation, and more than a score of clerics of various denominations heard the paper. The Clericus embraces New Brunswick, Rahway and other nearby places, and a number of out-of-town Episcopalian ministers attended the meeting.

Rev. E. M. Rodman, rector emeritus of Grace church, presided, in the absence of Dr. Taylor, the president. The ministers were entertained at lunch before the meeting at 1 o'clock.

Because of the wave of revivals spreading over the country, the paper was of unusual interest to Dr. Nichols' hearers. He contrasted the cataclysmic method with the gradual educational uplifting of the soul and the moral sense. He held that a quiter, calmer style of conversion than characterized the old revivals is better.

General discussion followed the paper. Rev. Mr. Lunn, who is conducting the revivals at Hope chapel, said that he understood about forty per cent. of the professed converts in a Rochester revival a year ago remained firm. Dr. Nichols said he wondered how much difference there was between the backsliding among converts and lack of steadfastness in Episcopalians who have been confirmed. The general opinion of the ministers on the revival question was that methods different from those of the old hurrah-days was desirable. Dr. Nichols' general contention was that the revival spirit is good, but revival methods are not.

HER ANTE-BELLUM DAYS

(Continued From Page 1.)

lightful in reminiscent talks. She made an hour in the neat little sitting room of the Sherman home a very great pleasure for a Daily Press reporter yesterday afternoon.

Mrs. Montgomery comes of a long-lived family, and should reach the century mark almost as well preserved as she is today. One of her six brothers is living in England at the age of ninety-five. Until she moved here two years ago she kept house for herself, and was not quite ready to give it up then of her own accord. Of late she has not left the house, but as recently as last May she took a trip to New Brunswick alone and in safety. She had two children, a girl besides the rebel soldier boy. The latter died a few years after the war, but the daughter lived to marry and raised Mrs. Chandler. Mrs. Sherman is the latter's daughter, and her small son, Clifton Robert Sherman, is the fifth generation of her descendants that Mrs. Montgomery has lived to see growing up.

"I have seen many things in the course of my life," said Mrs. Montgomery to the visitor from The Press, "and if I had the literary skill to give it shape, surely it is an interesting book I might write.

"Regrets? Not enough to spoil my peace of mind. I have a comfortable and pleasant home, and what more does one of my age want? Nothing."

Perhaps. Probably, one will admit, it is true. But one cannot help thinking of the difference between the reception room at Pass Christian and the sitting room on West Fourth street, and wonder.

TRUST COMPANY ELECTION.

Same Directorate and Probably Same Officers.

The annual meeting of The Plainfield Trust Company was held yesterday afternoon at 3 o'clock, when these directors were chosen for the coming year:

Ernest R. Ackerman, J. Herbert Case, Augustus V. Heely, James W. Jackson, Edward H. Ladd, Jr., Charles W. McCutchen, Henry A. McGee, Walter M. McGee, George P. Mellick, Charles A. Reed, Isaac W. Rushmore, Samuel Townsend, Lewis E. Waring, Orville T. Waring, of this city; Frederick Geller, of New York. The directors will meet on Thursday, January 18, to organize. These officers will probably be re-elected:

President, O. T. Waring; vice presidents, Henry A. McGee, A. V. Heely; secretary-treasurer, J. Herbert Case; assistant secretary-treasurer, Edward F. Feickert.

Mr. Murphy Park Commissioner.

Chief Justice Gummere appointed former Governor Franklin Murphy as a park commissioner of Newark, yesterday, to fill the unexpired term of the late Robert F. Ballantine. Mr. Murphy will begin his duties at once. Mr. Ballantine succeeded Mr. Murphy as a member of the Park Board in 1909, when the latter resigned to become Governor. Mr. Ballantine had served less than one year of his second term when his death occurred. He was reappointed last May. It was stated that the chief justice had received assurance that Mr. Murphy would accept the proffered appointment.

COMING---COLD WEATHER.

Long delayed, but sure to come. Are you prepared for it? Are you well equipped with warm Underwear, warm Gloves, warm Bedding, etc., etc. Our stock of these things is still complete with the best in each line. Nothing to be gained by delay. Buy now.

Root's "Tivoli" Underwear for Men—The most popular line made, and justly so. They possess every desirable quality. Made from carefully selected Camel's Hair and Australian Wool, sizes full, properly shaped, non-irritating, non-shrinking, comfortable in every sense. Light, medium and heavy weight. Medicated red for rheumatic subjects. Prices, 1.00, 1.25, 1.50 and 2.00 each.

"Muncy" Blankets—Quaker name, Quaker made, honest as the name implies. Sold exclusively by us.

The new Spring Wash Goods, Linens, Laces and Embroideries now on exhibition. New goods arriving daily. The store grows in attractiveness. It is headquarters for what is best and newest. Your friends visit us—you should also.

Silkaline and Down Comfortables—Silkaline comfortables filled with the lightest and fluffiest snow white cotton and daintily tufted. Silk covered down comfortables fit for royalty.

Warm Gloves of every description. The well known Lamb Knit Gloves for Men, Women and Children. Knit by special process, they possess the desirable wearing quality usually lacking in Knit Gloves. Then we have Gloves lined with lamb's wool and fur of all kinds. Plenty of warm Gloves for Motormen, Teamsters, Coachmen, etc. Buck Gauntlets for Youths. We have also some swell styles in Fownes' Automobile Gloves.

January Prices for Furniture.

Are about one-quarter to one-third less than you'd pay at any other time of the year, and at these prices you can well afford to provide for your Spring furniture wants. All that's necessary is to pay a small deposit down and we will hold your purchases free of charge and make delivery whenever you say.

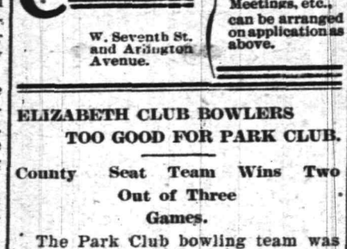

The Sale of Bed Outfits

Always an interesting feature of this sale, doubly so this year, for we bought our stock before the advance in prices and are in a position to sell you anything in the Bed and Bedding line for about what the other fellows have to pay for it. The prices quoted are for the entire outfit, which includes Bed, Spring and Mattress. In short, you get the whole outfit for about the price of the bed alone.

OUTFIT NO. 1 — 5.98 — instead of 8.50

OUTFIT NO. 2 — 6.98 — instead of 9.50

OUTFIT NO. 3 — 7.98 — instead of 10.50

OUTFIT NO. 4 — 9.98 — instead of 12.50

OUTFIT NO. 5 — 11.98 — instead of 15.50

OUTFIT NO. 6 — 13.98 — instead of 18.50

Here's a Few of the Money Savers.

5.00 Oak Chiffonieres, five drawers, for 3.98.

1.98 Upholstered seat Rockers for 1.29.

1.78 Cane seat Dining Chairs for 1.29.

9.50 Drop side adjustable Iron Couches, complete with mattress and bolster, for 5.98.

4.98 Parlor Tables, in oak and mahogany, for 2.50.

3.98 full roll reed Rockers for 1.98

10.00 Morris Chairs, in oak and mahogany, for 7.50.

1.25 Oak cane seat Dining Chairs for 89c.

4.98 Odd Oak Washstands for 2.98

98c Wood seat, high back Dining Chairs for 69c.

10.50 Library Tables, with large glass and brass claw-feet, for 7.50.

2.00 Embossed cobbler seat Rockers for 1.50.

12.50 Library Tables, solid oak, for 8.98.

HAIR MATTRESSES renovated and made over equal to new, under a scientific process, in a sanitary workshop and at prices much lower than you've been accustomed to paying.

WOODHULL & MARTIN'S

Maze Edwards Lessee and Mgr.

CASINO

W. Seventh St. and Arlington Avenue.

Engagements for Concerts, Lectures, Readings, Recitals, Receptions, Dances, Dinners Bowling Alleys Meetings, etc., can be arranged on application as above.

ELIZABETH CLUB BOWLERS TOO GOOD FOR PARK CLUB.

County Seat Team Wins Two Out of Three Games.

The Park Club bowling team was entertained by the Elizabeth Club, on the alleys of the latter, last night, when three games in the Central Journal Bowling League were rolled. The Parks took the first game by a margin of fifty-two pins, the score being 947 to 895, lost the second by thirty-nine pins, the score being 845 to 806, and also lost the third by eighteen pins, the score being 887 to 869.

Walter Long was high man for the Parks, rolling 226 in the first game, while Barlow did good work, rolling 190 and 200 in the first and second games. F. O. Ball did not roll up to his standard. The scores:

Parks.			
Barlow	190	200	189
Daniel	175	128	169
Willis	171	173	170
Long	226	162	157
Ball	185	143	184
	947	806	869
Elizabeth.			
Wheelright	169	177	157
Tenney	163	166	158
Blanchard	216	162	183
Keys	170	199	199
Hunting	177	144	190
	895	845	887

Week of Prayer Topics.

The topics for the week of prayer services at the Park Avenue Baptist church for the remainder of the week are as follows: Tonight, at the church, subject: "Our Prayer Meetings;" Thursday night, cottage prayer meeting at H. H. Moore's 95 Grove street, subject: "Our Missionary Work;" Friday night, Christian Endeavor Society service at the church, subject: "Our Young People's Work."

Grove Street Mission Meeting.

There will be a meeting of the Grove Street Mission at the Christian church tonight. Owing to the stormy weather last Wednesday the business session was deferred until tonight.

THE CITY. NATIONAL BANK

will pay

3 per cent

on satisfactory checking accounts.

CAPITAL $150,000.00.

SURPLUS AND PROFITS EARNED $180,000.00.

DEPOSITS $1,300,000.00.

LOUIS K. HYDE, PRESIDENT.

JAS. T. CLOSSON, VICE-PRESIDENT.

WM. F. ARNOLD, CASHIER.

SCRIBNER & TAYLOR,

Stationers & Newsdealers

331 Watchung Ave.

Prompt Delivery Morning, Evening and Sunday Papers to all parts of the city.

Magazine Subscriptions Solicited.

CANARY BIRDS.

Strong, healthy, young singers. Guaranteed. Also cages, seeds, etc.

THEO. KURZHAL'S, BARBER. 110 West Second St.

The First Month

of the New Year is a Good Time to

Start An Account

in either the Regular or Savings Department of the

First National Bank

Crown Imperiale

CIGARS.

Made especially for us under our own label.

Three for a quarter quality.

$6.00 per hundred.

$1.50 box of 25.

Six cents each.

KIRCH'S,

120 NORTH AVENUE.

TELEPHONE 487-J.

Administrator's Sale of Personal Property.

The undersigned, Administrator of the Estate of William R. Stanbery, deceased, will sell at public sution, at the late residence of William R. Stanbery, in the Borough of Fanwood, near station, on Tuesday, January 16, 1906, at 10 A. M. Sharp, all the following household goods and personal property, to wit: Crockery, silverware, etc., consisting of dining-room suit, glassware and silver, dishes and jewelry, clocks, pictures, 1 Baby-Grand piano and stool, 1 rolled top desk and other desks, parlor suit, bed-room suits, bedding of all descriptions, 1 Piano lamp and other lamps, 1 double barrel gun; large lot of rugs, 1 automobile, can fruits and a large variety of bric-a-brac, drapery, portieres, lace curtains, lot of coal and a large lot of other goods too numerous to mention. These goods are all in first-class shape and must be sold to the highest bidder. Sale positive, rain or shine. Terms cash. P. H. LATOURETTE, Auctioneer. Eugene M. Laing, Administrator. Dated January 8, 1906. 187

Never has PECK offered you as large an assortment and as great value in EMBROIDERIES and WHITE GOODS as now.

OPEN FOR BUSINESS

Our New Store—Large, Light and Convenient.

Special Prices on Useful Holiday Gifts, such as

Rugs, Lace Curtains, Portieres.

Special Opening Sale on

Furniture, Beds and Mattresses.

SHIRLEY & JOHNSTON.

ONE OF THE MISTAKES

that many people make, is that of not saving money. Save only a little, perhaps, but save some regularly. It will soon grow to a large amount with 3½ per cent. interest added.

DIME SAVINGS INSTITUTION

SPARE YOURSELF

as much trouble as possible. Get the right kind of kitchen ware. It does not cost much, but it saves a lot of time, worry and labor. Our stock of

KITCHEN WARE

is the best obtainable, and you will say so when you see it. The quality is good and that is the main thing. Prices, too, are right.

Enameled Ware, Tinware, Wooden Ware, Clothes Baskets, Clothes Pins 10c per hundred, Wash Lines, Wringers, Tubs, Washing Machines, etc.

Also Pocket Knives, U. S. Club Skates, Flexable Flyer Sleds, Hockey Sticks, Table Cutlery, Etc. Horse Blankets Cheap.

GAYLE HARDWARE CO.,

Front St. and Park Ave. Tel. 468-R

A HURRY CALL

506-J

Going away for the Holidays? or staying at home you want your wardrobe to be in perfect condition. We can help you. Send a hurry call to 506-J, and have your suit or overcoat or dress perfectly cleaned—correctly pressed—in a few short hours.

TEL. 506-J

That's LeVine The Kleaner

121 Watchung Ave.

KOLB'S SPECIALS FOR SATURDAY

112 WEST FRONT ST. TELEPHONE 295-R.

Assorted Chocolates and Bon Bons or All Chocolates	25c
Peanut Kisses	14c
Mexican Kisses	20c
Assorted Molasses Mixture	14c
Assorted Fruit and Nut Buttercups	15c

All our goods are made on the premises fresh every day. Ice cream and water ices delivered at all times.

-:- TO THE SHOPPERS -:-

JAS. R. BLAIR has a new line of Keiser Cravats, Fownes' Gloves and a fine line of Holiday Suspenders.

"TOWN TOGGERY SHOP," 119 Park Ave.

TO PASS IN REVIEW BEFORE GOV. STOKES

FORMAL OPENING OF 2ND REGIMENT AT TRENTON TONIGHT.

The formal opening of the Second Regiment's new armory at Trenton this evening and the regimental review given to Governor Stokes, as commander in chief of New Jersey's National Guard will be attended by 1,500 persons.

Promptly at 8:30 the first call for duty will be sounded by the regimental bugler. This will be a signal for the beginning of the exercises.

Special trains will take the members of the regiment who reside in other cities to Trenton. All the commands will report to Colonel Collins at 8 o'clock.

At 8 the doors will be closed and guards placed on them. Those who arrive before that time will be admitted, but the guests who arrive later will have to wait until after the review.

The regiment will be formed at 8:45. The distribution by the Governor of the service and 100 per cent. medals will then take place. This will be followed by the review.

The review and presentation of medals will be completed at 10. Dancing will begin then and continue to 1. All the guests will be given an opportunity of inspecting the structure, the staff officers acting as escorts.

The lockers in the company parlors will be utilized for checking garments.

The programme for the evening follows: 8:30 p. m., first roll call; 8:40 p. m., adjutant's call; formation of battalions; 8:45 p. m., to the colors; formation of the regiment for review and presentation of long and faithful service medals, the Collins medal, National Rifle Association medal and 100 per cent. duty medals. Presentation of long and faithful service medals will be made to the following: 40 years, Regimental Commissary Sergeant John G. Boss; 25 years, First Lieutenant Henry Landahl, Co. H; 20 years, Captain Louis J. Park, Co. C; Captain William B. Martin, Co. K; Sergeant Conway MacNiece, Co. C; Sergeant John H. R. Corbet, Co. C; 15 years, Captain Franklin Phillips, inspector of rifle practice; Captain John H. McCullough, Co. A; First Sergeant Harry A. Perry, Co. H; Sergeant James Clelland, Co. H; Sergeant Lebbeus H. Morris, Co. H. This will be followed by the presentation of the Collins medal for marksmanship, season of 1905, won by Sergeant Charles F. Silvester, Co. I, the presentation of the National Rifle Association medal for marksmanship, season of 1905, won by Captain William Libbey, Co. L, and the presentation of 100 per cent. duty medals.

The soldiers to be given 100 per cent. medals include:

Company K—Commissary Sergeant Edgar R. Pearsall, Sergeant G. L. Apgar, Sergeant Oliver R. Pearson, Jr., Corporal Lendrum Jennings, Corporal James F. Niles, Corporal Arthur Phillips, Corporal G. Stewart Smith, Corporal Alfred R. Tranchaud, Corporal Thomas A. Weaver, Private Jesse Dayton, Jr., Private Roy DeCamp, Private Albert J. Ford, Private James M. Frazee, Private Victor French, Private Charles Kofoed, Private Walter M. Sampson, Private Percy W. Vail.

After all the medals are presented the regiment will parade in line of masses. The band will play the "Star Spangled Banner" and the flag will be lowered.

Decatur Court-Martial.

Annapolis, Md., Jan. 10.—The first court-martial of a midshipman under the act of 1903, providing dismissal for "encouraging or countenancing hazing" began this morning. Midshipman Stephen Decatur, Jr., of Portsmouth, N. H., being on trial. This charge is supported by one specification, that Decatur countenanced the hazing of fourth class man Gaylord Church, of Meadville, Pa. There is also a charge of hazing under the act of 1874, under which there are two specifications.

—Daily Press want ads. pay.

Randolph's Cold and Grippe Tablets

offer a prompt cure for colds, grippe and rheumatism—put up in the most convenient form for taking.

25 CENTS A BOX

White Pine Cough Syrup with Tar

is a dependable remedy for colds, coughs, sore throat, hoarseness and bronchial inflammation.

25c A BOTTLE.

L. W. RANDOLPH,
The City Pharmacy,
143 West Front St.

A PLAINFIELD CASE.

Many More Like It In Plainfield.

The following case is but one of many similar occurring daily in Plainfield. It is an easy matter to verify its correctness. Surely you cannot ask for better proof that such conclusive evidence.

Mrs. Julia Hynes, of 523 Sixth street, Plainfield, N. J., says. "For nearly a year I was suffering with a severe pain in the loins, or what is generally called backache. I was also afflicted with a stiffness or lameness of the limbs and the kidney secretions were highly colored and contained some sediment. Any remedies that I took to clear up the kidney secretions and rid me of my aches and pains did me apparently no good or benefit. I heard of Doan's Kidney Pills doing so much for people suffering as I was, and began using them, getting a supply at Randolph's drug store. Though at first I saw no change in my condition, I soon began to have less pain in my back and my limbs were not stiff any more. I kept right on with the pills and took them several months, with the result that they cured me of my trouble and I am glad to endorse them."

For sale by all dealers. Price 50 cents. Foster-Milburn Co., Buffalo, New York, sole agents for the United States.

Remember the name—Doan's—and take no other.

THEATRICAL NOTES.

City Judge William N. Runyon is to be interlocutor in the Elks minstrels first part. Intending patrons may rest assured that the end men will have to be on their job and that the Old Jokes Home will not be visited for material.

John S. Leick, who delighted Plainfielders many times last summer with cornet solos at the band concerts, is now appearing in a vaudeville specialty called "The Military Octette, or the Girl With the Baton." It is being presented at Proctor's Fifty-eighth Street theatre, New York, this week.

The songs "Yankee Doodle Boy" and "Give My Regards to Broadway," were written by Geo. M. Cohan and first sung in "Little Johnny Jones," which comes to this city next Wednesday night. The scene where "Regards to Broadway" is introduced is one of the prettiest that has ever been placed on the stage, depicting a full rigged ship starting from England for America with "Johnny Jones" on the dock calling to his friends to "remember me to Herald Square."

Digby Bell, the star in "The Education of Mr. Pipp," which comes to the New Plainfield tomorrow night, has a valet who, unlike most of his kind, is a thrifty man. He has saved saved thirty or forty dollars recently and wanted to put it in the bank, so he asked Mr. Bell's advice as to where it should be placed.

"Why, Mike," said Mr. Bell, "I should put it in the Union Dime Savings Bank."

Mike thanked him and Mr. Bell went on for his next scene. In making his change for the succeeding act, Mike's brow was troubled and his mind preoccupied.

"I dunno about that bank, Mr. Bell," he finally burst out, "you know I don't belong to no union; do you think they would let me put my money in there?"

Guests of Honor.

The first train over the new tracks of the Rahway Valley Railroad to East Summit, was run on New Year's Day, when, through the courtesy of Vice President Louis Keller, General Superintendent G. H. Dankerl, and Engineeer John H. Cornell, one train of the special service to Baltusrol was extended to East Summit for the accommodation of the family of Mrs. William S. Dean, who entertained them at dinner. There were thirteen in the party: Mrs. Elizabeth Mooney, (mother of Mrs. Dean), and sons, Edmund, Herbert and Lyell Dean; Mr. and Mrs. John Mooney and family, Mr. and Mrs. Ira Gage Walker and family, all of Scotch Plains, and Miss Elsie Woodruff, of Rahway.

The train arrived at Russel place at 11 o'clock, and was met by a large delegation from East Summit. On the return trip the train left at 4:40 p. m.

"Thrown Down by the Devil."

"Thrown Down by the Devil," will be the topic of the evangelistic service to be conducted at Faith chapel, tonight, by Rev. C. C. Luther. The services yesterday afternoon and last night were very largely attended and all were deeply impressed with the words of the evangelist. Several persons asked for prayers last night.

Philip Drake, of West Third street, is undergoing treatment at Muhlenberg Hospital, having sustained an injury while at work in a local factory.

STAFFORD
PRINTER
says he does all work well, and is sure to please

OLIVE OIL

Fifty Cases Just Received from France.

In Gallon, Half Gallon, Quart, Pint and Half Pint Bottles.

Quart - 65c
Pint - - 35c

Buy of Us and save the middleman's profits.

The quality of this Oil is unsurpassed.

Neuman Bros.
Watchung Avenue and Fifth Street.

The New Plainfield Theatre.
W. J. COUNIHAN, Proprietor and Manager.

TODAY AT 2:15. TONIGHT AT 8:15.

Guy Bros. Minstrels.

Everything New, Up-to-date.

PRICES: Night—25c, 35c, 50c, 75c. Matinee—25c, 35c.

THURSDAY, JANUARY 11.

By Special Arrangement, Daniel V. Arthur announces

DIGBY BELL

—In Augustus Thomas' Brilliant Comedy—

The Education of Mr. Pipp THE GIBSON PLAY.

The Original New York cast that presented the play for seventeen weeks at the Liberty Theatre. Crowned with heart interest and laughs. Seats now on sale.

Prices: 25c, 50c, 75c, $1.00 and $1.50.

Friday, January 12,—Matinee and Night.
The Original Britt and Nelson Moving Pictures.
Prices: Matinee—25c. Night—25c, 35c, 50c, 75c.

Saturday, Matinee and Night **January 13.**
James O'Neil in his farewell tour **Monte Cristo**

PRICES—Matinee 25c, 35c, 50c.
Night 25c, 50c, 75c and 1.00.
Seats Now On Sale.

Seats Now Selling for "Little Johnny Jones."

January Clearing Sale

of Boots, Shoes and Rubbers at Reduced Prices.

Don't have wet feet when you can buy Rubber Goods at prices quoted below.

Men's Storm King Boots, regular 4.00, now	$3.25
Men's Short Boots	2.25
Men's Felt Boots, 1 buckle	1.85
Boys' Felt Boots, sizes 3 to 6	1.50
Youths' Felt Boots, sizes 11 to 2	1.25
Youths' Storm King Boots, sizes 11 to 2	2.00
Men's Arctics, sizes 6 to 11	1.00
Boys' Arctics, sizes 3 to 6	85c
Misses' Arctics, sizes 11 to 2	75c
Child's Arctics, sizes 6 to 10½	59c
Men's Rubbers, sizes 8 to 11	55c
Ladies' Storm Rubbers	40c
Ladies' Low Rubbers	35c

WATCH OUR BARGAIN COUNTERS.

M. ABRAMS, 229-233 West Front St., Plainfield, N. J.

ANNUAL JANUARY MARKDOWN SALE

Overcoats and Suits.

Underwear, Single Trousers, Gloves, Caps, &c.

All must move—if prices will do it.

Werner's Clothing House,

206 WEST FRONT STREET.

Don't Forget! When you are looking for Gloves that we have them in all kinds—lined and unlined. A large variety to choose from.

O. M. DUNHAM'S, 129 Park Ave.

CASINO
Mase Edwards Lessee and Manager.

ALL THIS WEEK
Excepting Thursday night.

A Veritable Sensation and brief return for the LAST TIME of the Marvelous

FAYS

and their

Elite Company.

The Matinees are Exclusively FOR LADIES.

Thursday.
Friday, Saturday.

Night prices 25c to 1.00
Matinees - 25c to 75c

Seats on sale at Rowley's Drug Store, 218 West Front St.

MEET ME AT THE
FIRST GRAND FAIR
Given by the
VARDON DANCING ASSOCIATION.
In their hall,
320 West Front Street,
Commencing
Saturday Eve'g, Jan. 13-20.
Inclusive.

Music by Prof. Suhr's Imperial Orchestra. Doors open 7:15.
Dancing 7:45.

ADMISSION - - - - - 10 cents

A good time is guaranteed all who attend. Vaudeville entertainment each evening. New illustrated songs and moving pictures each evening. A weekly door prize of a $65 diamond ring will be awarded. Handsome door premiums will be given each evening. 1 4 tf

Harry K. Lister,

Talking Machine Headquarters.
161 North Ave. Opp. Depot.
'Phone 569-J.

Edison Phonographs and Victor Talking Machines; Cash or Easy Terms. Edison and Victor Records for January Now in Stock.

CALL AND HEAR THEM.

MADAME E. COTTRELLY.
Ladies' Tailoring Department.

Announces that during January and until Feb. 15 orders will be accepted at decided reductions from usual prices. All work executed under direction of a skilful French ladies' tailor. Special care and attention given in remodelling and repairing fine furs, making of scarfs and muffs.

Parlors in the Woodhull and Martin Building—First Floor.

J. Henry Crane
ATTORNEY AT LAW.
Jeffery Building, 134 Park Avenue.
SOLICITOR IN CHANCERY.
NOTARY PUBLIC. 12 1m

Be Prepared For a Good
SLEIGH RIDE.
Come over and look at my stock of Sleighs, largest stock in the city, and prices are right.
N. P. Carriage Manufactory,
W. J. CONROY, Pro.
175-177 Somerset St. Tel. 36c-L

A. M. RUNYON & SON, UNDERTAKERS.
402 Park Avenue. Telephone No. 40.
Office open day and night.
Office of Hillside Cemetery.
New York Office—50 Great Jones Street, Tel. call, 3345-Spring.
New York Embalmers License—1230.
New York Registered Licensed Undertaker No. 315.

T. A. MOORE.
UNDERTAKER AND EMBALMER
Office—508 Watchung Ave. Telephone
Residence—314 East 6th St. 461-J.
New York Office, 27 Great Jones St.
Telephone Call, 3249-Spring.
OFFICE OPEN DAY AND NIGHT.

Established 1872.
P. CASEY & SON.
UNDERTAKERS AND EMBALMERS.
Office, 116 Park Ave. Res., 417 W. Third St.
Office Open Day and Night. Tel. 294-R.

GEO. W. COLE.
UNDERTAKER AND EMBALMER.
200 West Second St. Telephone 153.
OFFICE OPEN DAY AND NIGHT.

L. L. MANNING & SON,
STEAM GRANITE WORKS.
Corner Central Avenue and West Front Street.
Opposite First Baptist Church.

USE PRESS WANT ADS

Townsend's Granite Works,
Fourth and Richmond Streets.
Tel. call 2224. Westfield Trolley passes my office.

DIED.

KISSAM—At Kluane, Alaska, January 6, 1906, Bernard Embury Kissam, in his 48th year.

Classified Advertisements

Rates for advertisements under this heading one cent a word for first insertion, one half a cent a word for consecutive insertions of the same advertisement running for less than one month; one month, fifty cents a line (6 words to a line); double rate for advertisements set in capitals.

No advertisements received for less than ten cents.

Copy for deaths and marriage notices and classified advertising accepted up to 2 p. m.

THE DAILY PRESS is not at liberty to give any information regarding advertisements that require an address in care of this office. Persons answering these ads. should mail or leave answers as stated in advertisements.

Help Wanted.

WANTED—General agent for first-class burglar alarm; in Plainfield and vicinity; good money. Address Alarm, care Press. Representative will call on persons answering, January 11. 1 10 3

WANTED—Young girl to do chamberwork and assist with laundry. Call 302 East Seventh street, after Thursday. 1 10 2

WANTED — Chambermaid and waitress; colored. 717 Watchung avenue. 1 6 tf

STENOGRAPHER wanted to go out of town; give experience and references. Address Stenographer, care Press. 1 10 3

WANTED—Young man stenographer and typewriter. Address Box A. A., care Press. 1 10 tf

COMPOSITORS WANTED — Two compositors, $21 per week and steady work to good men or women (non-union); shop handy to New York ferry; chance also for young man just learning the trade. Address Shooting Stick, Press office.

FOUR first-class job compositors wanted; non-union; strictly sober and reliable men; permanent positions; good wages. Address P. O. Box No. 230, Plainfield, N. J. 1 10 3 w t s

GIRL WANTED—One who can press ladies' fine dresses and is also handy with needle; apply immediately. LeVine, 121 Watchung Ave.

WANTED—Competent girl for general housework; family of three adults. 821 Third place. 1 8 3

WANTED—Competent girl for general housework; call evenings. 111 West Fifth street. 1 8 3

WANTED—Maid to wait on elderly lady. 515 Park Ave. 1 9 3

WANTED—Young boy to assist with housework. 21 Sandford avenue. 1 9 3

WANTED—Girl as chambermaid and waitress. 965 West Seventh St. 1 9 tf

WANTED—Bright, active young women to learn glove making; those desiring steady work earn good pay; taught at the shop without charge and time paid for. Apply to Glove Shop, Washington Ave. 1 4 6

WANTED—White girl to do general housework; call afternoons. 955 West Sixth St. 1 4 tf

Rooms and Board.

FIRST-CLASS rooms and board. 1103 Putnam avenue, corner Carlton avenue. 1 6 1 mo

TO LET—Two rooms for light housekeeping. Meissner, 432 Watchung avenue. 1 10 3

SUPERIOR TABLE BOARD—Dinners and suppers, week days and Sundays, a specialty. Mrs. Lena Hellstrom, Casino Restaurant. 12 19 tf

GOOD accommodations; low rates. Boyce's Hotel, 97 Somerset St. 12 19 tf

For Rent.

WELL furnished apartment to rent; five rooms and bath; from April first for six months or longer. Address Apartment, Press office. 10 2

FOUR rooms to let. Inquire P. H. Latourette, 326 West Front St. 1 10 3 eod

TO RENT—At Netherwood; four room house to small family; $6. David Hand, Netherwood, N. J. 10 3

STORE, 187 North avenue, for rent from April 1. Apply room 2, 102 North avenue. 1 8 tf eod

FOR RENT—Two 7-room houses; $12.50 each, per month to good tenants. F. M. Bacon, 209 North Ave. 12 14 tf

Situations Wanted.

YOUNG couple wish position, caretakers of city or country residence or farm. Address P. O. Box 392, Bound Brook, N. J. 1 10 4

VERY handy man wants work of any kind. "R.," Y. M. C. A. 1 8 3

Real Estate Agents.

THOSE desiring to own a farm should consult one who has been selling farms for years, and he is yours truly, William Henry Rogers, 136 Park avenue, Plainfield; telephone 44. 10 3 tf

Money to Loan.

MONEY to loan on mortgage; five per cent. Louis A. Clement, lawyer, 211 North avenue. 1 8 6

$4,000.00 to loan on first bond and mortgage, on Plainfield property at five per cent. Charles L. Moffett, attorney, 209 North avenue, Plainfield, N. J. 5 31 tf

MONEY to loan at 5 per cent. on first mortgage. Mulford, opposite depot. 3 31 tf

TO LOAN—Money on good mortgages. George F. Brown, 94 Somerset street. 2 23 tf

MONEY to loan on bond and mortgage. Charles L. Moffett, attorney, 209 North avenue. tf

Miscellaneous.

THE best of food carefully prepared for families or small parties can be ordered at reasonable rates. 1103 Putnam avenue. Telephone 437-J. 12-30 1m

FIRST-CLASS help and first-class places at the Swedish Intelligence Office, 28 Somerset place. 5 4 tf

BABIES crochet sacques for sale; all prices; also ladies' knitted sweaters made to order. Mrs. Mayer, 54 Pearl street, North Plainfield. 4 6 tf

MADAME DECOMA, the palmist and clairvoyant, reveals the past, present and future. Now stopping at 145 West Second St. 1 8 6

BEFORE selling your furniture see Latourette, 326 West Front St. tf

THE highest cash price paid for house hold goods, furniture, etc. Fred W. Hand, Auctioneer, 136 East Second St. Phone 1722.4 25 tf

Wanted—Miscellaneous.

FIRST-CLASS laundress wants family washing and ironing at home; good reference. 215 West Third St. 1 9 3

Lost and Found.

LOST—On Sunday, gold rim fob charm; stone setting. Finder rewarded at 718 Madison avenue. 1 8 3

For Sale.

PIANOS FOR SALE—Two very fine upright pianos; Wissner make; in vicinity; that have just been repossessed; were sold less than six months ago; are fully guaranteed; good as new, and will be sold at a great sacrifice, to save trouble and expense of carting back to factory; good opportunity for party wanting fine piano at a very low price; monthly payments can be arranged. P. O. Box No. 561, Plainfield. 1 8 3

BUFFALO robe and heavy blanket for sale. 68 Westervelt Ave. 1 10 3

FOR SALE—Cheap, on account of removal, two cylinder stoves, two oil ranges, fifteen window screens. 57 Mountain avenue. 1 10 3 eod

MODERN house for sale or will exchange for a farm. Address Farm, care Press. 1 8 3 eod

FOR SALE—Winton Dos-a-dos phaeton, with top; $350. Apply Charles Gulick, 416 Sycamore St. 10 25 tf eod

CUTTER for sale; only used couple times. 5 Rockview avenue. 1 9 3

THERE is no question but Myrtle avenue is the finest residential section in North Plainfield, if you are looking for a building site. It is magnificently situated; high ground; sandy soil; convenient to railroad station and trolley. Bear in mind that this is all restricted property. Have several up-to-date dwellings for sale. Inquire of your real estate agent, or address George F. White, box 723, Plainfield, N. J. 1 2 1m

FOR SALE—Top soil; delivered. W. S. Jimerson, Leland Ave. 1 6 1mo

FOR SALE—Billiard table, balls, cue, rack, etc., in good condition. Address Him, care Press. 1 5 5

FOR SALE—Four ten room houses; all improvements; 6 minutes' walk from depot; will guarantee 7 per cent. net income for five years. F. M. Bacon, 209 North avenue. 8 26 tf

OLD PAPERS for sale; put up in packages of 100 copies for 10c. Apply at this office. 6 7 tf

FOR SALE—Chestnut sorrel mare and sorrel combination cob; both fearless; very reasonable. 332 East Front street. 12 18 tf

FOR SALE—An offer of $6,000 and very liberal terms might buy a handsome house worth $9,000; grand location; if you want a fine home, cheaper than renting, here is the opportunity. Ira L. LaRue, 109 Park avenue. 9 22 tf

FOR SALE—Beautiful tract of five acres, on Woodland avenue, between the properties of Messrs. Arens and Dufion. J. T. Vail, 177 North avenue. 12 6 tf

FOR SALE at one half cost, 5-horse Westinghouse compound engine, (Junior) in good condition; cost $250; our price $125. Call at Daily Press office. 4 3 tf

WE SELL YOUR ABILITY

without in any way endangering your present connections. Our service is confidential and is planned to aid the man whose success in his present position proves his ability to fill a better one. Why not get in touch with some of the excellent opportunities now open? We have all sorts of high grade positions—Executive, Clerical, Technical and Salesmen—paying from $1,000 to $5,000 a year. Ask us for booklets. Offices in 12 cities.
HAPGOODS (Inc.), Brain Brokers
Suite 512, 309 Broadway, New York

GOVERNOR STOKES' ANNUAL MESSAGE

To the Members of the Senate and General Assembly:

I congratulate you on the promising auspices under which you meet. The spirit of our people moves toward better government and better laws with every advance in thought and morals, and in this hour, when the awakened national conscience calls for higher ideals, it finds us not halting laggards, but already enlisted to execute the demands of right and justice. Our legislation has kept pace with the best thought of the times and has led rather than followed the trend of events. Indeed, the work of this session will be largely the continuance of policies previously outlined. With prophetic anticipation the last legislature opened the way by providing for the appointment of commissions to investigate and secure information upon many of the questions that will come before you. It is your good fortune to have the opportunity of settling these questions and of associating yourselves with measures that will keep New Jersey an example for emulation.

State Finances.

The finances of our state continue in excellent condition. An income without a state tax sufficient to pay the state expenses and help defray municipal expenses is a source of satisfaction. It is not, however, a justification of extravagance either in expenditure or appropriation. Economy must continue to be our policy. The advertised surplus in the treasury has invited many large and often thoughtless demands upon the state purse. Oct. 31, the close of the fiscal year, finds a large balance on hand. This is an overnight balance, however, and is absorbed by its debts the next morning.

On Oct. 31, 1905, the overnight balance in the treasury was $2,858,398.13. Nov. 1, the next morning, it was confronted by obligations in the way of appropriations authorized by the legislature amounting to $4,301,733.57, so that the treasury balance at its highest point is less than two-thirds of the annual authorized expenditure of the state. This sum is sufficient for practical purposes, but none too large for safe financiering and never a reason for careless expenditure.

Care In Legislation.

I had occasion last year to request the legislature to exercise greater care in the preparation and consideration of bills. Some bills were evidently never read by the introducers. A vast majority of the bills showed great carelessness in capitalization and punctuation; in some cases to such an extent that the meaning of the language was obscured. There is no reason why a public act should not be so phrased and so punctuated that it will stand the test of good English and be easily understood by the ordinary reader.

The titles of a large number of the bills were defective. Under the decisions of the courts defective titles are not necessarily fatal to an act. For that reason I did not feel warranted in rejecting measures solely on that account. There is no reason, however, why the titles to bills should not be correct, and, having made this suggestion to the legislature in advance, I shall feel warranted in insisting upon its observance.

Cognate to this subject is the growing tendency to multiply laws, to the confusion of our statutes.

For ten years the legislature has averaged 250 separate acts a year. This increasing mass of undigested and conflicting legislation, much of it passed for specific purposes, without regard to its relation to our general system of jurisprudence, makes it well nigh impossible to know the law and more difficult to interpret the law. This burdens the people with litigation, not so much to settle disputes as to ascertain what the law is. It makes difficult the performance of official duty and especially the financing of municipal expenses. Such a system must in time fall of its own weight. Governor Griggs laid down as the test of legislation the rule that no law should be passed unless its necessity was unquestioned. That rule is more applicable today than when he stated it ten years ago.

Dependents.

In my inaugural I called attention to the work of the state in the care of its dependents. About 30 per cent of the state's disbursements are given to this cause. The state is today caring for or aids in the care of 5,257 insane persons, 636 feeble minded, 35 blind, and in addition to these there are in the state prison and the Rahway reformatory 1,658 inmates. The State Home For Girls contains 154 inmates and the State Home For Boys 472.

To provide for a more careful supervision of the state's charities the last legislature created a department of charities and corrections. The work of that department has fully justified its creation. Its expenses have amounted in its eight months of existence to $5,350.22. Under the former system the architect's fees alone upon the sum appropriated by the legislature for improvements would have amounted to $25,162.35, $17,138.02 more than the total cost of this department for a year at its present ratio of expense.

The legislature appropriated $558,766 for the erection of a new wing to the state prison, for one to the State hospital at Trenton, for a new building at the State Home For Girls and for various improvements in the way of lighting and heating. Ordinarily deficiency appropriations are required to complete contemplated improvements. Under the supervision of this department the purposes of the legislature in appropriating the sum above referred to will be carried out at an expense of $503,267 and a saving of $55,499.

The department has not yet had time to thoroughly investigate the question of what imposition the state may be suffering in the care of its wards. It is probable that a considerable number of those now maintained by the state should be cared for in whole or in part by their immediate relatives. An enrollment of the inmates of all our penal, reformatory and charitable institutions is now under way. When this is finished the state will have not only a complete record of every one of its dependents, but will be able to ascertain how many are worthy of the state's bounty and how many should be cared for at the expense of relatives, who have a legal as well as a moral duty toward the unfortunate members of their family.

A conference of the heads of the various state institutions is held quarterly or more frequently at the discretion of the commissioner of charities and corrections. At these conferences are discussed questions affecting the management of our institutions and the welfare of their inmates. New Jersey is unique among the states in this particular feature, which would seem to provide all the advantages of a state board of control without any of its weaknesses.

A number of the penal institutions of the country are not only self supporting, but add to the revenues of the state. The commissioner of charities and corrections, at my request, made a report upon the cost of maintenance of our penal institutions, which will be found in his annual report. I commend it to your consideration. The commissioner has had several conferences with the associated labor organizations of the state with a view to devising some means by which better returns can be obtained from the labor of our prisoners without competing with the honest labor of the state. It is not an easy problem. His suggestion that some of the proceeds of the labor of the prisoners be devoted to the support of their unfortunate families has met with almost universal approval and has attracted the attention of neighboring states. This question, though difficult of solution is one of great importance, and while it cannot be settled hastily both progress and reform demand that it be considered.

Rahway Reformatory.

The reformatory at Rahway has been in operation more than four years. It was the subject of no little controversy at its inception, and the legislature did not realize the magnitude of the undertaking when the project was authorized. The institution suffered in popularity on that account. The state has spent on it to date $1,048,230, and the reports of the institution show that $100,000 worth of construction has been accomplished by the inmates. The reformatory is doing excellent work. The inmates by training in the useful trades in school work, in military drill and by the constant employment of their time acquire habits of self control and self dependence which fit them to go out into the world again. Seven hundred and fifty men have been received since the institution was opened, 420 of whom have been released on parole and provided with employment. Of these 77 per cent have remained law abiding citizens.

The present capacity of the institution affords space for 250. The present number of inmates amounts to 401, so that no less than 150 are now without cells and are sleeping on cots in the corridors. The preservation of order under these conditions is difficult, and the fact that no outbreak has occurred speaks well for the discipline maintained. It should be remembered that offenders are committed to this reformatory by the courts, and the management has no control over the number it shall receive. This conflict between the courts' orders and the capacity of the institution should be adjusted. Either the law should be amended or additional capacity provided.

Tenement House Department.

The work of the state board of tenement house supervision, whose annual report has been submitted to you, commends itself. This department has been in existence for about one year and a half. It exercises a certain supervision over all the tenement houses in the state. Of these there are about 35,000 old or existing houses. The work of the department is divided between improving the old houses and seeing that the new ones are erected in accordance with the law.

The board has an inspecting force of ten men, eight of whom are employed on new building work, but are not able to cover the entire field. This leaves two men to devote their attention to the 35,000 existing tenements located in all parts of the state. Many violations of the law have been remedied in the case of old tenement houses by the mere sending out of notices to the agents or owners, but the board requires a considerably larger force for personal inspection work.

The report of the board shows that much has been accomplished toward removing tenement evils, and the law itself is a guarantee that they can never become more extensive. The official approval of the board is necessary to the erection of any new tenement house. This being the case, New Jersey should in a few years become a state of model tenements. During the year ending Oct. 31, 1905, plans for new tenements estimated to cost more than $6,000,000 were approved by the board. This shows that the law is practicable and does not halt investment in this class of property. The work is most essential to the health, morals and happiness of a large number of people, and the board should be provided with the necessary force of men to carry it on.

Riparian Lands and Fisheries.

In my inaugural I called the attention of the legislature to what I deemed to be the unfortunate policy of the state in parting permanently with its riparian lands. I renew my recommendation of last year that the legislature provide in some practical way that these lands may not be disposed of in the future in fee simple, but shall be leased on rentals which at proper periods may be readjusted on a fair basis of increased value.

No little complaint has been made and no little indignation expressed at the action of the so called menhaden fishermen in the taking of fish along our coast. It is claimed that large quantities of fish are taken through these agencies, and our fishing interests are thereby seriously impaired. These are important not only to our people who take fish for food, but to our entire line of seacoast resorts, one of whose attractions is the bay and seacoast fishing. At the present time there are about thirty steamers and twenty sailing vessels holding licenses for such fishing. Your consideration of the repeal of the licensing act would be approved by a large number of the citizens of our state.

Automobiles.

No little attention was given by the legislature last year to the regulation of automobiles on the highways. The representatives of the various interests agreed upon a measure which the legislature adopted. Public safety, however, is still menaced by these motor vehicles. For this two reasons may be assigned—failure to execute the law and reckless driving.

Every legislative provision should be made to remedy any just ground of complaint in connection with the use of automobiles upon our highways. The damage done through the use of these machines to the surface of our macadam and gravel roads should be compensated for and means to prevent reckless driving provided. A license fee in proportion to the speed of the car should be charged and devoted to the repair of our damaged roadways. Locomotive engineers who run upon a defined track are required to serve several years of apprenticeship before they are permitted to take charge of an engine. An automobile capable of running from fifty to seventy-five miles an hour is granted the right of way upon our streets and highways and is driven in some cases by amateurs who have had little or no experience in the handling and management of such powerful machines, whose eyesight is defective and who for other reasons may be entirely incapable of appreciating the responsibility they have assumed. It would seem that the drivers of automobiles or chauffeurs should be provided with a license after proper examination, and this license should be revoked upon the violation of its provisions under proper rules and regulations. The revocation of a license will go far toward halting reckless driving, as it would deprive the chauffeur of his means of livelihood and the pleasure driver of his means of recreation. It might be provided that reckless driving, resulting in injury to person or property, should be punished by imprisonment.

The fee system in state offices as compensation for public officials has already been abolished. I recommend that it be extended throughout the state, that the offices of sheriff, county clerk, surrogate and register of deeds be made salaried instead of fee offices.

Jury Reform.

So long as juries form a part of our judicial system, their character and membership cannot be of too high a standard. Litigants have a right to ask the unbiased judgment of fair minded men. Jury duty should not be the reward of political service nor be made a means of political patronage. Our sheriffs should be free from embarrassment of solicitation on the part of any one for jury service, either for himself or for others. "The professional juror" has no part in a system of justice.

Jury reform has long agitated the bar of our state. The State Bar association last year advocated a change in the method of selecting juries. Last winter the Hudson County Bar association prepared a bill designed to remedy the present evils in the methods of drawing juries. They suggested that two lists of jurors be kept, to be designated respectively a grand jury list and a petit jury list, with a card index of names and numbers; that each name upon the jury list be designated by a number and that in the drawing of grand juries and petit juries by law each paper shall contain only the number in lieu of the name which it designates on the jury lists. This would seem to reduce to a minimum any chance of favoritism in the selection of jurors.

I would suggest, however, that the judge of the court of common pleas be made the determining party in the selection of the panel.

Assembly Districts.

The primary law passed under the administration of my predecessor, Governor Murphy, is a safeguard against fraud and disorder, guarantees to every voter the assurance that he may cast his vote without interference and have that vote honestly and fairly counted and secures within the party absolute and untrammeled freedom of choice in the selection of party candidates. Under its provisions no one individual or organization can dictate nominations. Every candidate has an equal chance and can appeal to the people with the assurance of success if his appeal is justified. The very fact that the primary law makes possible the exercise of power on the part of the people at any time is a perpetual reminder to those in authority that they are the people's servants and not the people's masters.

Another step in the direction of popular government might be wisely considered by the legislature. At the present time both bodies of our legislature represent precisely the same constituencies. The house of assembly, as now constituted, is practically another senate composed of more members, with a one year term. It consists of multiple instead of individual units. In many counties, especially in the larger ones, imaginary districts have been formed, and nominations are made with more or less consistency from those districts existing, not in law, but merely in the fancy of the nominating convention. This fiction is not a remedy for, but rather a popular protest against, the present condition. The members in those counties that send more than one representative to the house of assembly have, however, no distinct and separate constituency to whom they may answer and to whom they are responsible. Indeed, all these members might possibly come from a single community or a single place within the county.

Such a system invites machine domination. On the other hand, the system of assembly districts provides a well defined constituency from whom each member receives his legislative authority, brings him nearer to the people, makes him more responsible to the voters, gives the people a more convenient and direct voice in matters of legislation and accords more with the principles of representative government. This can of course be accomplished by a constitutional amendment. It may be attempted safely in another way. An act might be passed at this session of the legislature creating assembly districts and imposing some immediate duty upon some public official, as, for instance, the clerk of the county. The failure of this official to perform this ministerial duty at once could be followed by mandamus proceedings to bring the question again before the courts. A final decision could then be promptly rendered by our court of last resort, which has not yet passed upon this matter.

At the last session of the legislature the house of assembly appointed a committee to investigate the subject of the so called lobby and report thereon, with recommendations. That report will doubtless be laid before you in the course of your deliberations. The legislature should take such action as will shield itself from any suspicion of corrupt influence.

Corrupt Practices.

The purity of the ballot is necessary to safe and honest government. Honest elections and honest officials go hand in hand. The recent disclosures in business and political circles, of which every American is ashamed, are founded on corruption at the polls. Unless we seek the source of the evil as well as the punishment of the wrongdoers our lesson has not been well learned. Between the bribe giver and the bribe taker let there be no distinction. Each is morally culpable. There cannot be bribe givers without bribe takers. To condemn one and justify the other is a remedy that compromises with crime. The punishment of the bribe giver and the bribe taker at the same time, however, is not always possible. The difficulty with our laws against bribery is that by making both bribe taker and bribe giver punishable at the same time both are driven to take refuge under the right to refuse to testify on the ground of self incrimination. Under these conditions conviction is difficult.

I would amend the bribery laws by limiting the penalties for their violation to disfranchisement for a term of years, according to the number of the offenses committed. If offenses against the bribery laws were punishable by disfranchisement and the consequent disgrace, I believe they would be just as effective as imprisonment, and conviction would be more easily secured. If this punishment did not prove effective a second offense should be punished by imprisonment as well as disfranchisement. I would provide that the informer, whether he be the bribe giver or the bribe taker, should be exempt from punishment.

Our laws should be more comprehensive in the definition of bribery. The actual giving of money or the promise of a position are not the only forms of corrupting the voter. There are other ways equally baneful and more insidious. The English corrupt practices act forbids any form of entertainment, even the providing of meat or drink, either on the part of candidates or of any one else in the interests of candidates or parties. The entertainment or equipping of clubs and contributions thereto are likewise forbidden, as well as the employment of carriages to influence voters to come to the polls in the interests of any particular candidate or party. Anti-bribery laws to be effective must cover all ways in which money can be used to seduce the voter.

To these suggestions add publicity in connection with election expenses. There are some legitimate expenses. These should be defined by law, and the candidates and their agents, likewise defined by law, should be compelled to render an accounting of the money expended and for what purposes. I recommend the English and Massachusetts corrupt practices acts for elections, caucuses and primaries as the basis of legislation on this subject.

Forestry Reservations.

Among New Jersey's valuable resources are her woodlands. Forty-six per cent of the upland area of New Jersey is better adapted to the production of forests than to grazing or tillage. A plan for the utilization of this territory for the growth of timber and the reclamation of our waste lands for purposes of tree culture was inaugurated at the last session of the legislature. Under the provisions of that act a forestry commission was appointed.

The commission's aim has been, first, to secure a tract where tree culture could be exemplified and studied in a practical way and thus serve as an incentive to individuals and private interests to engage in this work on their own account; second, to secure a tract containing timber ready for cutting, that the state might at once derive a revenue from this source and at the same time be growing trees to take the places of those cut and removed; third, to secure a tract capable of growing timber, even though it require a generation or more for its development. These three objects seem to cover a comparatively wide field of forestry work.

Ten thousand dollars was appropriated for these purposes. A tract of 238.94 acres near Mays Landing was purchased for the sum of $1,075.78, to which has been added 104.65 acres, the gift of John Gifford, and a tract of 597 acres of young timber in Bass River township, Burlington county, has been secured at a cost of $879. The aggregate acreage now acquired is 970.5 acres at a cost of $1,954.78 for the land and $193.50 for surveys and maps required by law.

Negotiations are in progress for tracts of larger acreage, subject to the approval of the legislature in the way of sufficient appropriation. Among them is Weymouth tract of 24,700 acres, well timbered, lying near Mays Landing and Egg Harbor City, which has been offered at $5 an acre. The tract contains a pond of 200 acres and a water power already developed, with future possibilities of 450 horsepower. The average flow is 199,000,000 gallons daily and the minimum 32,250,000 gallons. With storage, 128,000,000 gallons daily may be collected. The tract also contains deposits of clay, gravel and stone, a fully equipped sawmill, a paper mill, a store and twenty-four houses.

Arrangements are pending between the forestry commission and the board of water commissioners of East Orange whereby the forestry commission can take charge of a tract of 650 acres located in Millburn township, Essex county, so that this tract may practically become a part of the forestry reservation of the state. The acquisition of such tracts tends to the preservation of our water supply. Indeed, a state forestry reservation should go hand in hand with the conservation of our water sources and potable streams. Already our large municipalities are fearing water famines. Too much care cannot be exercised to avoid this calamity, and if legislative action can aid it should be taken promptly before the danger is upon us.

State Property In Potable Water.

We have 108 fresh water lakes distributed throughout the state, covering 14,000 acres. Where practicable these should be set apart as public parks and carefully preserved for the use of the people of the state. They should become the property of the state in connection with its forestry reservation. The state now owns no potable waters, but it could acquire these lakes and through the ownership of forestry reservations the sources of our potable streams.

I suggest, subject to the judgment of the legislature, that some commission, preferably the riparian, be authorized to investigate this proposition, its practicability and probable cost and if possible make at least a partial report at this session of the legislature if it be found that some preliminary legislation is necessary.

Passaic River Pollution.

The purification of the Passaic river is still an unsolved problem.

Its settlement should no longer be deferred. The way to purify the Passaic river is to agree upon some practical method rather than talk about it for the next ten years. There must be some possible settlement. Constitutional legislation and an agreement among the affected communities are the essential factors in this proposition. Legislation is difficult in a controversy between two communities and heretofore has been successful only through a special session which left a worthless legacy to the courts. Newark and Paterson have not been altogether in harmony on the subject, although, as a matter of fact, their interests are not incompatible. Two such extensive municipalities should meet through their representatives in a businesslike conference for the purpose not of disagreeing, but of agreeing. Some remedy should be provided. Let it be done with fairness to all and hardship to none.

Taxation.

The execution of our tax laws remains unsatisfactory. Inequality of valuations, the escape of personal property and various forms of tax evasions are intensifying the dissatisfaction. Whatever theory may be held as to the wisdom of taxing personal property, that subject is not a question of debate so long as our constitution requires it to be taxed. Personal property has multiplied rapidly in the last decade not only through increased production, but through the various forms of bond and stock issues. Our tax levies, however, falsify this well known fact. The per capita value of assessed personal property in 1879 was $114; in 1904 it was $72. This statement needs no comment. The assessed value of our real property increased from $427,000,000 in 1879 to $912,182,594 in 1904, over 110 per cent. Our assessed personal property in 1879 was $129,000,000 and in 1904 $153,244,987, an increase of less than 20 per cent.

According to the census reports and other statistical data, we had at the last census tangible personal property in the state amounting to $532,000,000, and to this can be added intangible personal property consisting of trust company, bank stocks and insurance values amounting to $120,000,000, making the total over $650,000,000 as against an assessment of $153,244,987, and this does not include over $200,000,000 of cash deposits, which some hold merely represent other forms of property. Apparently nearly $500,000,000 of tangible personal property escapes the assessor. This is about 50 per cent of the present assessed valuations of all property in the state and if assessed should result in reducing the tax rates 33 1-3 per cent on the present basis of expenditure. Real estate is clearly bearing an unfair share of taxation and persons of small means a larger proportion of taxes than the well to do. A vast deal of property now escapes through lack of courage or through favoritism on the part of officials.

The claim that it is impossible to find and list property that now escapes the tax assessors is the cry of incompetence. What the census taker can find the assessor surely can find. Recent events have shown that other reforms once said to be impossible can be accomplished. Reform in this direction is no exception to the rule. Massachusetts, which compares with our state in many particulars, finds $597 worth of personal property per capita for assessment. New Jersey should be able to find more than $72.

The lack of uniformity in valuations and assessments is well known. This is largely due to a system that depends upon the varying judgments of 500 or more different tax assessors with as many different views. In some states uniformity is secured by a state board or a county board making a complete valuation of all property at periods of from three to five years. Inequalities grow up in the interim, but a readjustment of values corrects these inequalities at each recurring period of county or state assessment. The adoption of some such method as this in our own state is worthy of consideration.

Taxpayers and Tax Spenders.

The economical administration of state affairs and the increase in the state revenues under wise legislation have enabled the state to assist in the relief of local taxation. New Jersey does this with a liberal hand. She is not only paying part of the expenses of city and county, but she contributes large sums that would otherwise be raised through local taxes. This year such aid to the various taxing districts amounts to over $2,339,000. To this should be added $495,000, the proceeds of the act of last year, taxing second class railroad property at local rates, making a total of over $2,500,000.

Nearly all of this special return has come within the last ten years, yet dur-

[A]

"GET A PORTLAND RANGE—AND REST CONTENT"

Amos H. Van Horn, Ltd.

Sale! Of Made-Up Carpets and Rugs!

Made up of this season's best selling weaves and patterns; in some cases, of patterns not to be "continued" another year. Superior qualities, wide variety of color effects, and POPULAR room sizes in plenty.

Patterns to be Discontinued That's the Only "WHY"

MADE-UP CARPETS!

One large Ingrain	10.00	One Brussels	5.00
One large Ingrain	11.00	One Extra Brussels	7.46
One Extra Super Ingrain	12.00	One Extra Brussels	18.49
One Extra Super Ingrain	13.00	One Velvet	15.00
One Best All-wool Ingrain	13.75	One Axminster	22.00
One Best All-wool Ingrain	15.00	One Axminster	29.92
		One Axminster	30.76

The Made-Up Rugs Include:

One Body Brussels	11.88	One Velvet	19.60
One Body Brussels	11.98	One Velvet	30.00
One Body Brussels	28.00	And lots of others	

Bring your Room Sizes with you—you're sure to find a pattern and a size to suit your needs!

AMOS H. VAN HORN, Ltd.

Be sure you see "No. 73" and first name "AMOS" before entering our store.

ACCOUNTS OPENED— EASY PAYMENTS

73 MARKET ST., NEWARK, N. J.

Near Plane St., West of Broad St.

All trolleys transfer to our door.

Telephone 580

Wm. Hand & Sons,

Moving Vans and Storage Warehouse for Furniture, Pianos, etc.

Truckmen and Riggers.

136 E. Second St., Plainfield.

Telephone 1722.

All work will receive prompt attention.

WILLIAM H. KIRCH,

CARPENTER AND BUILDER

66 DUER STREET N. PLAINFIELD

Estimates cheerfully given.

Jobbing promptly attended to. Tel. 402-J.

BUILDING MATERIAL.

Flint Rock Manufacturing Co. of Plainfield, N. J.

Flint Rock Building Blocks for building purposes in all designs and colors.

BUTCHER

Grandview Meat Market,

GEO. EGEL, Prop.

198 Somerset St. Tel. 321-J.

Choice Meats, Poultry, Game and Provisions.

Orders called for and delivered.

ALEX. LUSARDI,

Foreign and Domestic Fruits, Choice Confectionery, Nuts, Cigars, etc.

211 W. Front St. Tel. 507-W.

E. B. MAYNARD.

New Shop, New Furniture, Best Service.

TONSORIAL ARTIST.

Also Choice Cigars.

141 North Ave., Plainfield N. J.

HENRY J. WIERENGA,

EXPRESSMAN AND TRUCKMAN.

All kinds of Express and Trucking business promptly attended to. Leave your orders at store of Joseph Battels, Pianos and Organs, No. 108 North Avenue, and the same will receive immediate attention.

TRY

DOBBINS'

NICKEL YARA CIGARS

208 Park Ave., Plainfield, N. J.

WM. H. BROKAW,

Carpenter and Builder.

I estimate on small as well as large contracts. Will call and submit figures.

661 West Front St. Tel. 301-L.

J. C. POPE & CO.,

INSURANCE AGENTS,

110 E. Front St., Plainfield, N. J.

JOHN J. LEAHY

Plumbing Heating Tinning

All work guaranteed. Estimates furnished Telephone connections

136 PARK AVENUE

T. H. LAURY. E. S. DAUDT

Laury & Daudt,

MASON AND BUILDER.

Office, 323 East Front Street.

Tile Setting, Mantel & Front Work.

McCULLOUGH'S STEAM MILL,

21 Steiner Place, North Plainfield, N. J.

R. H. McCULLOUGH, Prop.

Sash, Blinds, Doors, Mouldings, Scroll Sawing, Turning, etc. Estimates cheerfully furnished.

A. H. ENANDER,

Sanitary Plumbing, Gas Fitting, Steam and Hot Water Heating.

Contractor for Sewer Connections.

125 Watchung Av. Rear.

LOUIS BECK

Carpenter and Builder.

719 South Ave. 'Phone 480-W

EDWIN A. CRAIG,

Electrician,

202 E. Front St. Tel. 293-J.

Repairing in all its branches.

BROWN'S

Watch, Clock and Jewelry Repair Shop is where you get Satisfaction. . . . . .

202 Watchung Ave. Trolley Station.

Southern Restaurant.

25c—A SPECIAL DINNER Very Popular.—25c

Home-made Pies, Cakes, etc., Fresh Daily. Family Trade Solicited.

115 Madison Ave., Plainfield, N. J.

LADIES DESIRING KNIFE-PLEATING OR PINKING done, will please leave their orders at No. 22 Duer St., and it will receive prompt attention.

MRS. FORCH.

PAINTERS AND DECORATORS.

We call your attention to our fine display of

New Wall Papers.

We can't describe the patterns, but they are new, striking and effective, and with our large assortment we are sure to please.

Paints, Oils and Varnishes.

Woolston & Buckle,

145 North Avenue.

The Wallpapers,

borders and decorating we furnish and apply to your walls and ceilings will prove very satisfactory and be a constant source of delight. Our prices are moderate. Ask for estimate.

JAMES C. HANSEN,

141 EAST FRONT ST.

1905 Wall Papers.

IMPORTED & AMERICAN GOODS.

C. CONOVER & CO.

Decorators, Painters and Paperhangers. Window and Plate Glass.

115 Elmwood Pl. Tel. 226-J

I. N. WYCKOFF,

PAINTER AND DECORATOR,

556 West Front Street.

Papering a specialty. First-class work my motto. Glass furnished and Glazing done.

Telephone 292-L.

CESSPOOLS AND GARBAGE.

Mrs. John Brown,

Successor to John Burke and Jones & Co.

Cesspools and Vaults Cleaned from $3.00 upwards

Satisfaction Guaranteed. Don't give your order until you consult me.

Estimates Cheerfully Given. Leave orders at J. T. Vail's, North avenue, Plainfield, N. J. Postoffice Box 718.

FRANK BURKE, Manager.

YOU WILL NEVER BUY A HOME WITH MONEY PAID FOR RENT IN THE PAST.

START NOW TO

OWN A HOME

of your home by taking out shares in

THE CENTRAL BUILDING AND LOAN ASSOCIATION,

OF PLAINFIELD.

J. F. MacDonald, Sec'y.

Smalley Building, 149 North Ave.

STONE

AT

Bartle's Stone Yard

Corner Church and Second Streets.

All kinds of

Cut Stone, Building Stone,

Flagging and Curb Stone.

Have some 18-inch and 2 and 3-feet walk very cheap. Leave orders for your foundation and cesspool stone with us.

William H. Pope,

ELECTRICIAN.

All kinds of electrical work done at reasonable prices.

116 NORTH AVENUE.

L. Moraller & Son,

Watchmakers and Jewelers.

Watches, Clocks and Jewelry. Fine Watch and Clock Repairing a Specialty.

219 Park Ave. Plainfield, N. J.

J. W. VANSICKLE,

[illegible] North Ave., Plainfield, N. J.

Fresh and Salted Meats.

Game in Season. Philadelphia Scrapple.

Orders called for and delivered promptly.

Telephone No. 462-J.

Ralph Bullman,

CARPENTER and BUILDER

Estimates. Jobbing. Special Repairs.

93 Grandview Ave. 'Phone 562-J.

Baggage Express.

HOAGLAND,

230 Park Ave. Tel. 524-W

A. BOHREN.

11 Greenbrook Road. Tel. 49-L.

Wholesale dealer in

Whitlock Port and Cherry Wine, etc. Kruger's Export, Peter Graidt's Brown Stout for medicinal purposes and flesh producer.

WORTH & MARSH

(Successors to J. J. Heidelloff.)

31 Somerset St., Plainfield, N. J.

The New Air Light with 150 candle power mantle.... Complete 69c

ing this period of increased income from the state local taxes have increased.

The taxpayer in the municipalities has a right to ask to what purpose is this vast sum contributed if he derives no benefits therefrom in reduced tax bills. Our boasted system of corporate taxation fails if it constitutes only an increased fund for the tax spender and affords no dividends to the taxpayer. There are 50 taxing districts in the state with tax rates between $2 and $2.25; 36 with rates between $2.25 and $2.50, 13 with rates between $2.50 and $3, 20 with rates between $3 and $3.50 and 6 with rates above $3.50. As I said in my inaugural, the expenditures in twenty-six cities in this state increased in ten years 75 per cent, while the valuations increased only 40 per cent, so that such tax rates as these, if valuations are honest and the listing of ratables complete, mean confiscation of property. They must be capable of reduction with greater economy and wiser business methods in municipal affairs. Otherwise we are forced to the confession that confiscation of property is necessary to raise the money to carry on our municipal governments. That economy is possible is shown in the case of Hunterdon county. A change in the method of management of county affairs from that of a board of freeholders to a more compact board of county commissioners has in one year resulted in a reduction of $40,000 in county expenditures. If a reduction in expenses has been successfully accomplished in one place it is worthy of effort in others.

Taxation of Main Stem.

The last legislature passed an act providing that second class railroad property should be taxed at local rates and that the revenue from this source should as theretofore be turned into the treasuries of the municipalities where such property is situate. This law increased by $485,000 the amount of taxes annually to be paid by the railroads. The same legislature, in pursuance of the policy inaugurated two years ago, referred to the state board of equalization of taxes under a joint resolution, "the further consideration of the taxation of railroad property." This referred to the main stem, or right of way, which is confined to a strip not exceeding 100 feet in width and in some cases not exceeding sixty-six feet in width. The main stem is thus the railroad highway of limited width traversing the state. The board of equalization has made a recommendation upon this class of railroad property, and that recommendation is before you in a separate report. It provides, in brief, for the taxation of this class of railroad property as other property at the average tax rate of the state.

Railroads should pay the same proportion of taxes as is paid by other property; no more, no less. As Governor Abbett said, "Equal burdens and equal rights for all, corporations as well as individuals, are the principles that should control our tax legislation." In order to produce this equality not only the rate, but valuation, must be weighed. One class of property may pay the same rate as another, but if it is subject to a lower or higher valuation the principles of equal taxation are violated.

There are two distinct methods by which this class of property may be taxed—one by taxing it locally, the other by taxing it by the state.

Taxation by Local Assessors.

The taxation of the main stem by local assessors involves the cutting up of this class of property into sections, conterminous with the boundaries of the taxing districts through which it passes. This would destroy for purposes of taxation the value which it derives by virtue of its continuity from terminal to terminal and would result in a corresponding loss in revenue. As I said in my inaugural: "Property of this kind is valued as a whole. Divide it and you destroy it."

One mile of the main stem of a railroad is as valuable as any other mile for the purpose for which it is designed, and yet under a system of local assessments one mile of railroad would be valued at one rate, another at another. One mile, for example, might be valued at $10,000, another at $25,000, another at $50,000. The mere statement of this fact shows the possible inequality of such a scheme.

Taxation by the State.

The main stem is a class of property particularly fitted to be set aside for taxation by the state. It belongs to no one city or county, but extends through the various counties and municipalities of the state. Its patronage is derived not from one section, but from all sections of the state, and the interstate traffic, which adds greatly to the value of our railroad highways, cannot be claimed by any one section, but by all sections of the state. The revenues out of which the taxes are paid are either contributed by the people of the state or derived from a source in which they can all claim equal right. Indeed, the authority of the railroad to do business is granted by the legislature, representing all sections of the state. Equitable considerations therefore would seem to regard this class of property as a source of revenue for all the people of the commonwealth. If the main stem should be taxed in this way the application to this property of the average tax rate of the state would seem to be logical and complies fully with the requirements of equal taxation.

The average tax rate of this state is about 2 per cent. The main stem, including franchises which are figured in the value of the main stem, together with the personal property, produces a revenue to the state of a little over $951,000. If the average rate of the state were applied this class of property, instead of paying $951,000, would pay, subject to equalization of valuation, about $8,800,000, within $800,000 of the present total state income from all sources. The railroads now pay taxes of over $1,140,000 a year, which is turned directly over to the municipalities, so that this would make the total taxes paid by railroads for all purposes about $4,940,000, or nearly 25 per cent of the total taxes now paid by all the property of the state.

Methods of Distribution.

The distribution of the tax derived from the main stem is a separate and distinct proposition from the method of taxation.

The state might retain a portion of the tax and distribute the balance to the municipalities through which the main stem passes, according to the proportion of the main stem lying within each municipality. This tax might be devoted to the school fund for a permanent investment for that purpose or might be distributed by the state under the act of 1900, as now, to the various taxing districts for the payment of school taxes and the elimination of the state school tax. This would reduce the tax rate in every taxing district 17½ points. The present amount received by each district would of course be proportionately increased. Hudson county now receives from this source $189,070; it would receive about $718,466. Jersey City now receives from this source $89,563; it would receive about $340,338. Essex county now receives from this source $236,453; it would receive about $898,540. Newark now receives from this source $163,346; it would receive about $620,722. Monmouth county now receives from this source $54,022; it would receive about $205,283. Mercer county now receives from this source $52,085; it would receive about $197,915. Trenton now receives from this source $40,668; it would receive about $154,438. Passaic county now receives from this source $75,874; it would receive about $288,321. Paterson now receives from this source $44,373; it would receive about $168,626. These illustrations, subject to equalization of valuations and to changes in local tax rates, and not purporting to be accurate to the dollar, might be multiplied to cover every community in the state. They are based upon the assumption that the increased revenue would be distributed, as now, for the benefit of our taxpayers and schools. A portion of it, however, might be devoted to the development of our system of good roads. Schools and good roads are vitally important to the welfare of our commonwealth, and both of them are necessarily dependent for uniformity and effectiveness upon state aid and state care.

The merits of these two systems—taxing the main stem locally or by the state—are purely questions of policy.

Preservation of the State's Revenues.

Consideration of the interests of all the people of the state argues for care in preserving the state's revenues. A state tax will never be welcome. Our policy should look to the future. Revenues that are ours today may disappear tomorrow. The great business companies now incorporated in our state, from whom we received last year $2,422,866, are likely in the near future to seek incorporation under national laws. Their interests lie in this direction, and the trend of thought led by the president and the United States commissioner of corporations points this way also. The agitation for the incorporation of life insurance companies under national laws has already begun and is but a question of a few years. The loss of these revenues would mean a state tax unless we have sources of revenue preserved to meet the emergency. Greater demands upon our income are made with each recurring year—demands that cannot well be avoided. There will always be great public burdens beyond the capacity of any municipality to carry, to the support of which the state must contribute. Wise forethought therefore will safeguard and increase the state's revenues for the benefit of all of its people.

Limited Franchises.

The development of electricity as a motive power has introduced upon our highways a method of travel at once convenient and inexpensive and made them, as a rule, the roadbeds of our trolley systems. The right of way upon the streets for this purpose is granted by the various municipalities. They have the power to make their own terms as to the conditions of the franchise and the number of years which it shall continue in force, whether it shall be ten, twenty, fifty or unlimited. The trolleys have proved important factors in the development of our state. The public has welcomed this means of conveyance, and little attention has been paid to the length of time for which the franchises have been granted. Population has increased, and the use of the public streets for these purposes has proved to be a concession of great value. The municipalities, however, hampered by perpetual franchises, have not been able to take advantage of these changed conditions. If the highways are to be used for business purposes the people, who own the highways, should be in a position to demand an increased rental as their property becomes more valuable, just as the owner of the business block is able to raise the rent thereon in proportion as increased trade and traffic center about it. This of course cannot be done if the streets are leased for an unlimited term of years, but if the lease or franchise is limited its expiration would permit new terms to be made in proportion to the increased value of the grant.

How far the power of municipalities to grant franchises to public utility corporations should be limited should be determined solely by the interests of the people. Their interests will not be served by a destructive policy. No revenue can be derived under laws so harsh that they prevent the development of enterprises from which the revenue must come.

The question of competition should also be considered. Under too restricted conditions new and like concerns cannot compete with those holding perpetual and unrestricted franchises. Nor should it be forgotten that terms that might warrant the investment of capital in thickly populated centers would not tempt it in undeveloped sections. The commission appointed by the last legislature to investigate this subject will recommend a limitation of the power of municipal officials to grant franchises to public utilities. That this limitation may not restrict enterprises or arrest progress in the rural districts it might be provided that any ordinance granting a franchise for a longer period than twenty-five years should be submitted to a vote of the people, with a limitation as to a maximum term of years.

Provision should be made for publicity in the granting of franchises, both with regard to the advertisement of applications and the prevention of undue haste in the passage of ordinances for such purposes.

Overcapitalization and Its Remedy.

Limited franchises, however, remedy only one phase of evils complained of in connection with public utility corporations. The opposition to public utility corporations as now conducted grows out of the belief that they are vastly overcapitalized in the way of bond issues and watered stock and that they are reaping undue profits out of the use of the franchises that belong to the people. This question will be acute until these matters are satisfactorily adjusted. It is not easy to prevent overcapitalization. It is not impossible, however, to restrict its abuses.

The present franchise law provides for a tax of 2 per cent upon gross receipts, regardless of the financial condition or earning capacity of the company. There would seem to be a clear distinction between the value of the franchises of public utility corporations that lay their pipes or wires or conduits underground or that use only so much of the street above ground as is necessary to string wires on poles and that of franchises like those of trolley companies that use a large portion of the streets and highways. If a 2 per cent tax on the gross receipts is imposed upon the first class of public utility franchises, the latter class of franchises should justly be expected to pay more.

A franchise tax upon the gross receipts has the advantage of being levied according to a mathematical rule. There can be no controversy as to valuations; there can be no dispute as to the fairness and disinterestedness of the board or tribunal that levies the tax. Corporations know, the people know, the tax authorities know, just how the tax is to be calculated, and no disputes as to favoritism can arise. An extension of the present franchise act increasing the amount of tax to be paid by trolley or street railway companies would preserve this principle and produce greater revenues to the municipalities.

Such increase of tax should be based upon no destructive policy, but should be graded up to a reasonable maximum, so as not to prevent the proper development of the transit facilities of the state.

There is another thought well worthy of the consideration of the legislature. Massachusetts has adopted a plan for the division of dividends declared by public utility corporations in excess of a reasonable amount. Such a plan, if adopted here, would, as such companies grew prosperous, provide a still further source of municipal revenue.

Invested capital should be permitted to have a fair and even liberal return for its hazard. The municipalities should participate in the excess over such return. I recommend that a commission be appointed to investigate this question and report thereon.

A newspaper of our state, in discussing the questions that would confront this legislature, said in a recent editorial that "they should be acted on only after the broadest discussion and the most conscientious deliberation." I can give you no better text for your session's work.

EDWARD C. STOKES.

REAL ESTATE.

A GOOD START.

You will never own your own home by paying rent. Why not come in and let me explain to you how I have started lots of other people and they have gotten their homes? You can get a home as well as they—if you will let me start you by a small saving each week or month. Come and see me.

M. F. GANO, 221 Park Avenue.

FOR RENT!

Store on Main St., Bound Brook, N. J.; fine location; 8-room house on Grandview avenue, 7-room house on Arlington avenue, all improvements. FOR SALE—Properties of all descriptions. Farms a specialty.

If you have any Real Estate for sale or rent list with

TERHUNE & SON, 211 North Av.

LIEFKE & LAING,
INSURANCE & REAL ESTATE
No. 146 Park Ave.
Real Estate Appaised. Properties Sold and Rented. Loans Negotiated.

RENTALS — REAL ESTATE.
GEO. F. BROWN,
Insurance and Real Estate
Commissioner of Deeds—Rents
94 Somerset St. 'Phone 60.

Real Estate and Insurance.
Money to Loan.
197 North Avenue
William D. Thickstun. John P. Emmons.
Telephone 601.

The Real Estate Broker of Plainfield is
D. Foster Updike
Cor. North and Watchung Aves.
He always has an offer for your property no matter where situated. Try him!

It is much cheaper to buy a home than to rent, besides having an investment. Houses and lots for sale. Terms to suit all.

IRA L. LaRUE
Real Estate Investments,
109 Park Ave., Plainfield, N. J.

MRS. APPLEGATE WELL AGAIN!

"I have had a bruised leg and foot for several years, caused by the brass eyelets of my shoe, which became very sore and painful especially at night. It itched, burned and ached me till it nearly set me crazy. I used everything I found and was suggested to ease it and nothing gave me any relief till I found and applied Azienza Cream, which I think is a wonderful remedy for all sores and inflammation of the skin. The hard knots on my legs were as painful as bee stings, with discolored and purple spots. A running sore on my instep size of a half-dollar, the toe of my foot a seething sore clean around to my heel. The bone was sore for a whole year and very painful. I used five and one-half jars of Azienza Cream and healed the sore all up. The foot remained tender and I continued to use to strengthen and toughen the skin until now it is entirely well." (Signed) Mrs. Hannah Applegate, Evergreen Ave., Avon, N. J., Sept. 3rd 1905. 50 cents. Ask the druggist or by mail. Azienza Specialties Co., Jersey City, N. J.

Smalley Bros.,
147 North Avenue.
BUTCHERS.
Everything usually found in a first-class market.
Roasting and Broiling Chickens a Specialty.
Orders called for and delivered.
Telephone 83-A.

ESTATE OF Stephen Cahoone, deceased. Pursuant to the order of George T. Parrot, Surrogate of the County of Union, made on the application of the undersigned, Executors of said deceased, notice is hereby given to the creditors of said deceased to exhibit to the subscribers under oath or affirmation their claims and demands against the estate of said deceased within nine months from the fifteenth day of December, 1905, or they will be forever barred from prosecuting or recovering the same against the subscribers.
HORACE RAYMOND MUNGER,
RICHARD MOTT CAHOONE,
Executors.
(It is requested that all claims be presented to H. Raymond Munger, of Plainfield, N. J.)
12 20 9 wed

ESTATE OF Jacob Weart, deceased. Pursuant to the order of George T. Parrot, Surrogate of the County of Union, made on the application of the undersigned, executor of said deceased, notice is hereby given to the creditors of said deceased to exhibit to the subscriber at 15 Exchange place, Jersey City, N. J., under oath or affirmation, their claims and demands against the estate of said deceased, within nine months from the second day of January, 1906, or they will be forever barred from prosecuting or recovering the same against the subscriber.
12 9 w JOHN A. BLAIR, Executor.

MARCHANT BROS
131 North Ave.
PLAINFIELD MILK & CREAM CO.

Your Holiday Desserts.
The finest quality of Milk, Cream, Butter and Eggs for your Holiday Desserts is assured when you purchase of Marchant Bros.
"Our Wagons Everywhere"
Ready to Serve YOU.

TRY STANLEY
Home Grown Flowers, Flowering Plants, Palms and Ferns. Floral design work a specialty.
144 North Ave. 'Phone 398-L.
Greenhouses—1126 South Ave.

Vail
JEWELER AND OPTICIAN
103 Park Ave.,
calls your attention to his
Rimless Glasses.
They Look Good and You See Good.

Advertisements
—FOR—
New York Herald,
World, Times, Sun, Journal, Telegram, American, Brooklyn Eagle
—and—
Newark Evening News
Received at
The Daily Press
AT REGULAR OFFICE RATES.

CRESCENT MARKET.
CHARLES STRANZENBACH, Mgr.
(Formerly of the Plainfield Beef Co.)
Dealer in Meat, Poultry, Fish, Oysters, vegetables, etc.
Watchung Ave. and 4th St. Tel. 316-R.

H. SOLOMON.
MERCHANT TAILOR.
Suits to order from $14.00 up.
Trousers to order from $4.00 up.
REPAIRING and PRESSING
Work called for and delivered.
19-21 Somerset St. Telephone 642-J.

NEW YORK
LADIES' TAILOR.
I. Goldberg, Prop.
15 Somerset St., Plainfield, N. J.
'Phone 375-W.

Lovers of Oysters
will find just what they want at
F. NEIDIG'S
94 Somerset St. Telephone 42-L.
Also choice Meats, Poultry, Game and Seafood

Herman Hansen,
CARPENTER AND BUILDER.
ESTIMATES FURNISHED.
269 Watchung Ave., Plainfield, N. J.
Tel. 454-R.

Thomas Callahan & Son.
300-304 Richmond Street.
Fancy Jersey Turkey, Ducks, Geese and Chickens at Low Prices for Friday and Saturday.

GROCER
Staple and Fancy Lines. Best Minneapolis Flours. Down town prices duplicated and quality of stock the best. Prompt deliveries a feature with me.
H. A. WEBER.
140 Liberty St. 'Phone 327-W.

FRANK MIKA. FELIX PAWLIK.
Gentlemen's Tailors
Cleaning, Pressing, Dying and Repairing. Charges reasonable.
180 EAST FRONT ST.

JOHN WIRTH
(Successor to Henry Lieske.)
Bakery and Confectionery.
201-203 West Front St. Tel. No. 723.
All orders delivered at short notice.

I. SHRAGER,
PRACTICAL TAILOR.
Suits to order $14.00 up. Top Pants from $3.00 up. Cleaning, Pressing, etc.
113 Madison Ave., near W. Front St.

Kindling and Grate Wood.
Cedar Posts and Bean Poles. Prompt deliveries. Orders received at 69 Somerset St.
JOHN MOBUS,
P. O. Box 226.

JOHN A. KOCH
Dealer in
Meats, Poultry, Fish, Oysters, etc.
200 Watchung Ave.
Corner Second Street. Telephone 573-J.
Orders called for and delivered.

STATIONERY AND SCHOOL SUPPLIES.
HARPER,
411 PARK AVENUE.

GEORGE E. STEENGRAFE.
Dealer in miscellaneous merchandise, plain and beveled mirrors. Beveling and Silvering a specialty.
DROP ME A POSTAL.
SOUTH PLAINFIELD, N. J.

Reading System
New Jersey Central.

Stations in New York foot of Liberty, and Twenty-third Street and North River.
In effect December 3, 1905.

For New York—2.17, 3.37, 5.36, 6.02, 6.29, 6.57, 7.25, 7.25, 7.55, 7.47, 8.02, 8.11, 8.30, 8.36, 8.46, 9.36, 9.59, 10.28, 11.00 a. m., 12.02, 12.44, 1.18, 2.21, 2.49, 3.44, 4.13, 4.47, 5.53, 6.29, 6.43, 7.05, 7.32, 8.37, 9.27, 9.40, 10.17, 11.28 p. m. Sunday trains—3.17, 3.37, 4.47, 7.46, 8.01, 8.52, 9.34, 10.02, 9.49, 10.32 a. m., 12.40, 1.45, 2.40, 3.17, 3.30, 5.41, 6.35, 6.48, 8.13, 8.27, 8.35, 9.42, 10.22 p. m.

For Newark—5.36, 6.29, 6.57, 7.05, 7.28, 7.47, 8.11, 8.36, 8.46, 9.36, 9.59, 11.00 a. m., 1.18, 2.21, 2.49, 3.44, 4.13, 4.47, 5.53, 6.29, 7.08, 7.32, 9.40 p. m. Sunday trains—7.40, 8.01, 8.52, 9.34, 10.02, 10.32 a. m., 12.40, 1.45, 2.40, 3.17, 3.30, 5.41, 6.48, 8.13, 8.35, 9.42, 10.22 p. m.

For Somerville—5.19, 7.11, 8.21, 9.17, 9.55, 11.00 a. m., 1.01, 1.41, 2.02, 2.11, 3.30, 4.23, 5.03, 5.29, 6.04, 5.57, 6.19, 6.38, 7.12, 7.33, 8.08, 9.27, 10.23, 11.26 p. m., 12.59 night. Sunday trains—5.45, 8.42, 11.13 a. m., 2.03, 3.40, 5.37, 7.05, 8.30, 10.15, 11.16, 11.25 p. m.

For Flemington—7.11, 11.00 a. m., 2.11, 5.29, 6.19 p. m. Sunday—8.42 a. m., 5.37 p. m.

For Phillipsburg and Easton—5.19, 8.21, 9.55 a. m., 2.11, 5.29, 6.38 p. m. Sunday trains—5.45 a. m., 2.03, 7.05 p. m.

For Bethlehem, Allentown and Mauch Chunk—5.19, 9.55 a. m., 2.11, 5.29 p. m. Sundays—5.45 a. m., 2.03, 7.05 p. m.

For Wilkesbarre and Scranton—9.55 a. m., 2.11, 5.47 p. m. Sundays—5.45 a. m., 6.47 p. m.

For Long Branch, Ocean Grove, etc.—3.37, 8.11, 11.00 a. m., 12.44, 4.13, 4.47, 6.29, 11.28 p. m. Sunday—(Except Ocean Grove) 3.37, 8.52 a. m., 3.30, 8.13 p. m.

For Red Bank—3.37, 8.11, 11.00 a. m., 12.44, 1.18, 3.44, 4.13, 4.47, 6.29, 11.28 p. m. Sundays—3.37, 8.01, 8.52 a. m., 3.30, 8.13 p. m.

For Lakewood and Atlantic City—3.37, 9.30 a. m., 1.18, 2.49 p. m., (3.44 p. m., Lakewood only).

For Toms River and Barnegat—3.37, 9.30 a. m., 1.18, 3.44 p. m. Sundays—8.01, 8.52 a. m.

For Philadelphia—5.17, 7.44, 8.51, 9.39, 10.51, 11.42 a. m., 12.42, 1.39, 2.45, 3.42, 6.45, 7.46, 8.50, 9.46 p. m., 1.17 night. Sundays—5.17, 9.53, 10.39, 10.44, 11.42 a. m., 2.45, 3.42, 4.55, 5.39, 6.45, 7.46, 9.46, 11.25 p. m., 1.17 night.

For Trenton—5.17, 7.44, 8.51, 10.51, 11.42 a. m., 12.42, 2.42, 6.45, 8.50, 9.46 p. m., 1.17 night. Sundays—5.17, 9.53, 11.42 a. m., 4.55, 6.45, 9.46, 11.25 p. m., 1.17 night.

For Baltimore and Washington—8.51, 10.44 a. m., 12.39, 2.45, 6.45, 7.46 p. m., 1.17 night. Sunday—10.44 a. m., 12.39, 2.45, 6.45, 7.46 p. m., 1.17 night.

For Reading and Harrisburg, via Bound Brook—5.17, 7.44, 10.51 a. m., 1.17 night. Sunday—5.17, 10.44 a. m., 2.45 p. m. Via Allentown—5.25, 9.55 a. m., 2.11, 5.47 p. m. Sunday—2.03, 5.47 p. m.

For Pottsville, Sunbury and Williamsport—5.19, 9.55 a. m., 2.11 p. m. Sundays—2.03 p. m.

*Change cars at Bound Brook.

W. G. BESLER, Vice Pres. & Gen. Mgr. C. M. BURT, Gen. Pass. Agent.

Lehigh Valley Railroad

Time Table in Effect Dec. 3, 1905.
LEAVE SOUTH PLAINFIELD, N. J.

8.00 a. m. daily (except Sunday) local to Mauch Chunk.

8.27 a. m. daily for Easton, Wilkesbarre, Rochester, Buffalo, and principal intermediate stations.

10.23 a. m. daily, solid vestibule train to Buffalo, Detroit, and Chicago and principal intermediate stations.

1.57 p. m. daily, local for Easton, Mauch Chunk, Hazleton, Pottsville and Shenandoah.

4.58 p. m. daily (except Sunday) "Wilkesbarre and Scranton Express" Solid vestibule train to Wilkesbarre, through Parlor Car via D. & H. R. R. to Scranton and Carbondale.

6.21 p. m. daily (except Sunday) local to Easton.

6.40 p. m. daily, solid vestibule train to Buffalo, Toronto and Chicago and principal intermediate stations except Rochester.

FRANK ROWLEY, City Ticket Agent, 218 West Front Street, Plainfield, N. J. Telephone 112.

Arrival and Departure of Mails.

PLAINFIELD POSTOFFICE.
Office opens 7 a. m., closes 7 p. m.
On Saturdays close half hour later.
Arrive—7.30, 8.40, 11.30 a. m.; 2.30, 5.00, 5.30 p. m.
Close—7.20, 9.30 a. m.; 1.00, 2.30, 6.00, 7.45 p. m.

SOMERVILLE AND EASTON.
Arrive—8.40 a. m.; 1.30, 2.15 and 7.00 p.m.
Close—7.30 a. m.; 1.45 and 6.30 p. m.

ELIZABETH—Direct.
Arrive—8.40 a. m.; 2.30 and 5.30 p. m.
Close—7.30 a. m.; 1.00, 2.30, 6.00 p. m.

PENNSYLVANIA—West of Easton.
Close 12.35 p. m.

NEWARK—Direct
Arrive—8.40 a. m.; 2.30, 5.30 p. m.
Close—7.30, 9.30 a. m.; 1.00, 2.30 and 6.00 p. m.

PHILADELPHIA—Direct.
Arrive—7.30, 8.40, 11.30 a. m.; 2.30 and 7.00 p. m.
Close—7.15, 7.30, 9.30 a. m.; 12.35, 4.30, 7.45 p. m.
Through fast mail for West and South close 4.30 and 7.15 p. m.
Through fast mail for East, close 1.00 and 7.15 p. m.

WATCHUNG, WARRENVILLE AND GALLIA (Mt. Bethel.)
Arrive—1.30 p. m. Close—9.00 a. m.
Watchung—Arrive 6.45 p. m. Close 5.30 p. m.

SUNDAY MAILS.
Office open from 9.30 to 10.30 a. m.
Mail closes at 6.15 p. m.
E. H. BIRD, P. M

670 W. Fourth St. 'Phone 608-L
M. D. O'KEEFFE,
Carpenter and Builder.
All work Promptly Attended to and Estimates Cheerfully Given. Jobbing a Specialty.

GREAT BARGAIN SALE
of Nursery stock. We are not going out of business, but have some bargains left over from last fall's sale. Don't wait until you need your stock; order now and get your choice of Evergreens, Roses, Shade Trees, Hedge Plants, Flowering Shrubs and Vines.
BELLEVIEW AVENUE NURSERY CO.,
Off Park Ave., near Hillside Ave.

Gas and Gasoline Engines
For all Purposes.
Machine Jobbing.
VALENTINE GAS ENGINE CO.,
Sycamore St. 'Phone.

A CARD.
N. Fassetta, an expert barber from New York, has opened an up-to-date and sanitary barber shop at 422 Watchung avenue. One of the best in the State. Specialist for all styles of fashionable hair cutting and beard trimming. Vibratory electrical massage, and scalp treatment. 9 27 tf

John Mullins & Sons

For the Bedroom.
1 Bed, 1 Mattress, 1 Spring, 2 Pillows, 1 Chiffonier, 20 yards Matting - - - - - - $16.50

For the Parlor.
1 Parlor Suit, 2 pair Lace Curtains, 2 Poles and Fixtures, 1 Parlor Table, 1 Clock, 1 Rug, 2 Pictures - - - - - - $42

For the Dining-room
1 Extension Table, 6 Cane Seat Chairs, 15 yards Carpet, 1 Oak Sideboard, 1 Couch - - - - - $24.00

Sale of
Parlor Suites.

5-piece Silk Damask Parlor Suites, reg. price 60.00 sale price - - - $30.00
5-piece Silk Damask Parlor Suites, reg. price 65.00, sale price - - - $35.00
5-piece Silk Damask Parlor Suites, reg. price 75.00, sale price - - - $38.50
5-piece Silk Damask Parlor Suites, reg. price 100.00, sale price - - - $50.00
5-piece Silk Damask Parlor Suites, reg. price 110.00, sale price - - - $60.00

218-220 Market Street, Newark.

CLYDE LINE to Florida
Only Direct All-Water Route Between
NEW YORK, BOSTON and CHARLESTON, S. C., JACKSONVILLE, FLA.
St. Johns River Service between Jacksonville, Palatka, De Land, Sanford, Enterprise, Fla., and Intermediate Landings

The "Clyde Line" is the favorite route between New York, Boston, Philadelphia, and Eastern Points, and Charleston, S. C., and Jacksonville, Fla., making direct connection for all points South and Southwest
Fast Modern Steamships and Superior Service
Florida, with its Outdoor Pleasures of Golf, Tennis, Boating, Driving, Etc.
W. D. THICKSTUN, Agent, 197 North Avenue.
THEO. G. EGER, G. M.
WM. P. CLYDE & CO., General Agents, 19 State Street, New York.

SPECIAL OFFER.
Sweaters, formerly 2.00, special - - - - - 98c
Golf Vests " 1.50, " - - - - - 75c
Waists, sold at 2.00, special - - - - - - 98c
Wrappers, were 1.25, special - - - - - 59c
THE PARIS
214 W. FRONT ST. J. A FASS, PROP.

PUTNAM & DeGRAW.
Men's heavy Gloves and Mittens. Men's Sweaters and Overshirts. Underwear for Men, Women and Children. Special prices on side and back combs.

THE M. A. BROWN CLEANING and DYEING ESTABLISHMENT, 218 West Second Street, will continue just the same in their superior method. She has the only expensive operator and high price workman in the city.
Monthly contracts will be ready by January 1st.
Call and get one.

The Plainfield Trust Company

of Plainfield, New Jersey

STATEMENT OF CONDITION ON DEC. 30, 1905

ASSETS.

Loans and Investments	$1,523,740 42
Banking House and Lot	47,900 00
Furniture and Fixtures	3,000 00
Interest Accrued	8,141 84
Cash	246,321 52
	$1,829,103 78

LIABILITIES.

Capital Stock	$ 100,000 00
Surplus and Profits	133,827 14
Interest Accrued	3,040 43
Deposits	1,592,236 21
	$1,829,103 78

OFFICERS.
O. T. WARING, President.
A. V. HEELY, Vice-President.
HENRY A. McGEE, Vice-President.
J. HERBERT CASE, Secretary-Treasurer.
EDWARD F. FEICKERT, Assistant Secretary-Treasurer.

This Company is prepared to undertake any business that legitimately comes within the scope of a modern Trust Company.

THOUGHTS ON A CITY GARBAGE DISPOSAL SYSTEM

Mayor Buckle—I think it very much to be recommended, as I said in my message. The present condition of affairs as relates to the garbage matter is very unsatisfactory.

J. W. Gavett—I think it very desirable.

L. V. F. Randolph—While I have a high opinion of the Board of Health, and think it one of the most efficient the city could have, I cannot coincide with them in the garbage question. I think it would be unjust in the matter of taxation. It must be a very poor person who cannot look after his own garbage and the disposition of it.

J. W. Murray—If the collection of garbage is cared for by the municipality, as is the sprinkling, with universal taxation, it will be a success. If it is done, privately, for the profit in its disposal, it will put us out of business.

O. T. Waring—It would be a great advantage, although it would increase taxation.

C. F. Abbott—I am heartily in favor of it. It will be done in a more thorough manner than at the present time and improve the sanitary condition of the city.

CLOSED PORTALS.

Central Lodge, No. 48, Ancient Order United Workmen, will hold an important meeting tomorrow night, when Deputy Grand Master Workman George E. Mott, of Jersey City, will install the newly-elected officers. The good and welfare committee will provide refreshments and cigars.

Court Plainfield, No. 1144, Independent Order Foresters, will meet Friday night and install the newly-elected officers for the ensuing year. The High Chief Ranger and other High Court officers will attend and final arrangements made for the entertainment and dance on Friday night, January 19. After the business there will be a smoker in the good and welfare of the order.

FOR CITY OWNERSHIP.

Mayor Schoenthal, of Orange, Advocates Municipal Lighting Plant.

Orange, Jan. 10—The annual message of Mayor Isaac Schoenthal, of Orange, was read tonight at the meeting of the Orange Common Council. The Mayor recommends that no franchise be granted for more than twenty-five years and at adequate annual returns to the city for the privileges.

The Mayor also advocates the establishment of a municipal lighting plant and co-operation with Newark in obtaining legislation to bring that about. He advocates the taking of the police and fire departments out of politics by the organization of non-partisan commissions.

On the subject of track elevation by the Lackawanna Railroad, the Mayor says the company must not expect the city to contribute any share of the cost of the work. The Mayor finishes his message by saying:

"Whilel dislike to be a variance with the Common Council, I desire to say at this time that I shall not approve any increase of salaries in any department."

SUES ADMINISTRATOR.

William Egan Seeks to Recover for Board of Woman.

The suit of William Egan, of Summit, against W. J. Ryan, administrator for the estate of Bridget Cunningham, also of Summit, to recover for the board, care and nursing of the late Mrs. Cunningham, was begun in the Supreme Court, Elizabeth, today before Judge Fort.

On October 14, 1897, Mrs. Egan went to board with William Egan. She was to pay $3 a week. As she had put her money out at interest, she told Mr. Egan, it is claimed, that as she was very old and would probably not live long he could collect the entire bill after her death. She died a few months later, leaving about $14,000, and when the plaintiff called on the administrator to get his money, the latter refused to pay, hence the suit. The case will probably be on all day. S. S. Swackhamer represents the plaintiff.

Harry Blimm, of Somerset street, is detained at home by illness.

GIFT FOR MR. LA PORTE FROM WATCHUNG COUNCIL.

Knights of Columbus Give Him a Gold Watch, on Lodge Anniversary.

The officers of Watchung Council, K. C., were installed last night, by District Deputy A. E. LaPorte. Following the installation the lodge celebrated its fifth anniversary with a supper.

A feature of the evening was the presentation of a gold watch to A. E. LaPorte, who is the retiring grand night. Rev. Father Delahanty, chaplain of the lodge, made the presentation in a happy speech. Mr. LaPorte was completely surprised by the gift, but responded to Father Delahanty with a neatly turned acceptance.

The officers installed are as follows: Grand knight, A. A. Cannon; deputy grand knight, T. A. Meany; chancellor, T. J. McInierney; financial secretary, John J. Hines; recording secrtary, M. F. Moynihan; warden, William Schaeffer; advocate, F. J. Blatz; chaplain, Rev. J. T. Delahanty; physician, Dr. Boone; inside guard, John Conway; outside guard, Robert McCormick; trustees, J. J. Kenney, J. C. Traynor, Patrick Traynor, Westfield.

THE FAYS' MATINEES.

First of Present Engagement to be Given Tomorrow Afternoon.

The Fays, who have been delighting hundreds nightly at the Casino, will give their first matinee for women only tomorrow afternoon at 2:15. No men, whether employes of the building or company, are allowed to remain in the auditorium and members of the fair sex can ask questions of Mrs. Fay without any fear of embarrassment. Mr. Fay remains only long enough to introduce his wife.

The afternoon matinees became very popular when the Fays first appeared in Plainfield and there is but little doubt that they will attract large crowds during the present engagement. The gathering practically amounts to an executive session and Mrs. Fay is always pleased to have the women ask her questions, wise and otherwise.

Appointed Borough Engineer.

H. C. VanEmburgh, civil engineer, and a member of the Board of Assessors here, has been appointed borough engineer for Roselle, a position he has held and filled with credit.

Must Pay for Shoes.

M. Abrams was awarded a verdict of $41 against the Central Railroad in Justice Hand's court yesterday afternoon in compensation for a shipment of shoes damaged in transit.

Criterion Dance.

The Criterion Clubs expects guests from New York, Brooklyn, Bound Brook and Elizabeth at its dance tomorrow night. The affair will be held at the Casino.

—There will be Danish services in the W. C. T. U. rooms tonight. Rev. Kaer will preach.

TURN VEREIN INSTALLS NEWLY ELECTED OFFICERS

OCCASION MARKED BY PLEASANT SOCIAL AND DANCE.

Members of the Gesang and Turn Verein and invited guests enjoyed a delightful social and dance in Saengerbund Hall last night on the occasion of the installation of the recently elected officers. The committee in charge had worked industriously to make the affair a success, and it was one of the pleasantest the organization has conducted in a year.

Former President William Gardner, who had occupied the chair for eight years, was in charge of the installation and the officers placed in their positions were as follows:

President, August Melcher; vice-president, Walter Koeppler; recording secretary, Henry Bergen; financial secretary, August Wolff; treasurer, Louis Moraller; color bearer, Lawrence Fahn; lieutenants, Charles Meyer, Jr., and Fred Smith; marshals, Charles Meyer, Sr., and Herman Klinsman; finance committee, John Wirth, Gustav Schempf and Carl Felber.

Following the installation addresses were made by William Gardner, August Melcher, Lawrence Fahn and August Wolff. The surprise of the evening came with the presentation to former President Gardner of a handsome diamond watch fob, appropriately inscribed with the crest of the organization. The recipient had no inkling of what was coming, but he responded quickly with words of thanks.

A collation was served afterward and the remainder of the evening was spent in dancing, music for the occasion being furnished by Paroubek's orchestra.

URGES THAT THE OLD AND THE SICK BE KILLED.

Charles Eliot Norton Joins Forces With Those Who Urge Doctrine.

Philadelphia, Jan. 10—Dr. Charles Eliot Norton, of Cambridge, has joined forces with Miss Anne S. Hall, of Cincinnati, and Mrs. Maud Ballington Booth in their campaign for the killing off of the hopelessly insane, hopelessly diseased and victims of accidents. His views are expressed in a letter written to Miss Hall.

Dr. Norton was formerly professor of literature at Harvard. He was a friend of Longfellow and Lowell, and with them made the famous translation of the "Divine Comedy." He heads his letter "An appeal to reason, as well as compassion," addresses Miss Hall, and writes:

"The principle that it is a duty to prolong every human life as long as possible, at whatever cost, his hitherto been generally accepted. Its main support has been the doctrine of the sacredness of human life. The doctrine and the practice have both been pressed too far. There is no ground to hold every human life as inviolably sacred, and to be preserved, no matter with what results to the individual or to others. On the contrary, there are cases to which very reasonable consideration urges that the end should be put.

"Setting aside all doubtful cases, no right-thinking man would hesitate to give a dose of laudanum, sufficient to end suffering and life together, to the victim of an accident, from the torturing effects of which recovery was impossible, however many hours of misery might be added to conscious life by stimulants or surgical operations. Nor should a reasonable man hesitate to hasten death in the case of a mortal disease such, for example, as cancer, when it has reached the stage of incessant severe pain and when the patient desires to die.

"The prolongation of life in such a case, by whatever means, is mere criminal cruelty. Or to take another instance, that of an old person whose mind has become a choas of wild imaginings productive of constant distress not only to the sufferer, but to all who live with and attend him. The plain duty in such a case is not to prolong but to shorten life.

"It is not to be hoped that a superstition so deeply rooted in tradition as that of duty of prolonging life at any cost will readily yield to the arguments of reason or the pleadings of compassion, but the discussion of the subject in its various aspects may lead gradually to a more enlightened opinion and to the consequent relief of much misery."

Objected to Going to Hospital.

Mrs. Alexander McIntyre, colored, of Grove street and Greenbrook road, who was severely burned last week, was removed to Muhlenberg Hospital yesterday afternoon. The woman objected to going and Deputy Health Inspector Frank Dencklau was compelled to use force in getting her to the ambulance. Although frightfully burned, perhaps fatally, Mrs. McIntyre's one disturbing thought was that the hospital authorities might refuse to let her smoke her corncob pipe in the ward.

Manager Daab in Town.

Manager Daab, of the Plainfield baseball team, was in town last night, getting a line" on the local baseball situation. He declined to discuss his plans at this time.

—Daily Press want ads. pay.

LONG'S SCAFFOLD IS PUT IN POSITION.

The Arrangements Are Being Made for the Execution of Negro Murderer.

The scaffold upon which Charles Long will meet death Friday, unless the Pardons Court acts favorably upon his petition for clemency tomorrow, has been erected in the rear basement of the Court House at Trenton.

In order to get the necessary fall for the body from the scaffold an excavation about two feet deep had to be made beneath the trap doors. The distance from the scaffold to the bottom of the excavation is about six feet.

Sheriff Wilbur will not take any part in the execution. He has arranged for everything and will see that the sentence of the court is carried out with dispatch and that the law in every detail is complied with.

The actual springing of the trap will be done by an unknown person concealed in a recess about fifty feet from the gallows.

Sheriff Wilbur has done so well in making his arrangements that it is estimated that not more than a minute will elapse from the time Long enters the scaffold room until the trap is sprung.

The sheriff has decided not to allow the condemned man to say any words on the scaffold. He will be gotten ready in his cell, where he will be allowed privacy with his spiritual adviser. He will be accompanied to the scaffold by his priest and two deputies. At the foot of the stairs leading to the gallows the priest will stand and the two deputies will ascend the scaffold with the condemned man.

Here the black cap and the noose will be adjusted and the other details attended to. When this is completed the deputies, by touching an electric button, will give the signal to the man who is to spring the trap that all is ready.

Only the court's and sheriff's juries, newspaper men and deputies will be allowed to witness the execution.

From the door of the jail to the room where the scaffold is erected there is an unenclosed space, visible from the street.

This will be enclosed so that the prisoner will not be seen from the outside.

Long appears cheerful. He is encouraged by the hope that the Board of Pardons will act favorably in his case.

PERMANENT HEALTH INSPECTOR FOR BOROUGH.

Subject Discussed by Board at Regular Meeting Last Night—No Action Taken.

At a regular meeting of North Plainfield's Board of Health last night the members discussed the advisability of appointing a permanent health inspector. At the present time the office is filled by Frank Dencklau, who is appointed from month to month. It is the belief of the board that the inspector would be enabled to work at a better advantage if the appointment is made the same as in the city.

The usual reports were presented, and showed the borough's general health conditions to be good.

John McLaughlin and Andrew Love, Sr., were present as members for the last time, their terms having expired. Their successors, Andrew Kenney and former Recorder Doud, will assume their places at the next meeting.

MURDERER GOES FREE.

No Sentence for Pole Who Shot His Wife's Paramour.

Camden, Jan. 10.—While two women in North Jersey have been sentenced to death for crimes committed because of marital unhappiness, Joseph Wisnieski, who slew the companion of an unfaithful wife, went free yesterday. Wisnieski, on July 3 last, shot and killed Antonio Grobuski, who was in his home with Wisnieski's wife. The man had been indicted for the murder, and made a confession, but with the consent of the Prosecutor of the Pleas entered a plea of non vult contendere to murder in the second degree. The man was arraigned for sentence before Presiding Judge Garrison of the Court of Oyer and Terminer yesterday morning.

Judge Garrison said that while Wisnieski's crime was technically and legally murder he did not believe that any jury would find him guilty of murder.

"In view of the fact that this man has not attempted to evade the charge made against him and because he has saved the State a great expense," the judge continued, "I have been unable to bring myself to sentence him."

Wisnieski was ordered to appear before the probation officer once a month.

Sesame Club Meeting.

The Sesame Club will hold its next meeting tomorrow morning at the residence of Mrs. Ira W. Travell at 816 Third place.

—Harry Taylor, an employe of the Public Service Corporation, who was recently operated upon at the hospital for appendicitis, is improved. The attack of hiccoughs has also subsided.

George Graves, of Liberty street, is detained at home by the effects of a severe cold.

S. SCHEUER & CO.

GROCERS AND BUTCHERS

Are Offering These Special Bargains Thursday, Friday and Saturday

Borden's Eagle Brand Condensed Milk a can 12 1-2c	Walter Baker's Premium Chocolate a cake 15c	Cream of Wheat a package 11c	Social or 5 o'Clock Teas 10c kind a package 8c
Sour Gherkins or White Onions, 15c kind a bottle 12c	Snap Shot Castile Soap regular 10c bar long bar 5c	Bromangelon, assorted flavors, 12c kind a package 10c	Mince Meat Our Own Brand a package 7c
Sweet Corn Homestead Brand a can 6c	Sweet Peas Queen Quality, 10c kind a can 8c	Succotash Leroy Brand, 10c kind a can 8c	Lombard Plums Stony Brook Brand 10c kind, a can 5c

Best Elgin Creamery Butter, lb	28c
Fresh Eggs, a dozen	26c
Swift's Lard, a lb	8c
Jersey Potatoes, ½ bushel basket	45c
White Turnips (10 stamps) pony basket	20c
American Mixed Candy (10 stamps), lb	10c
French Mixed (10 stamps), lb	12c
Cocoanut Bon Bons (10 stamps), lb	12c
Chocolate Creams (10 stamps), lb	15c
Large Layer Figs (10 stamps), lb	14c

Extra Stamps – TEAS

120 Stamps Free with 1 pound Tea	70c
100 Stamps Free with 1 pound Tea	60c
70 Stamps Free with 1 pound Tea	50c
30 Stamps Free with 1 pound Tea	35c

20 Stamps with any of the following articles:

3 large rolls Toilet Paper	25c
3 lb. box Laundry Starch	20c
1 lb package Borax	15c
24½ lb bag Best Flour	75c
3 cans Harvest Gem Peas, can	12c
3 cans Royal Blue Corn, can	10c
3 pkgs Cracker Jack, a pkg	5c

Extra Stamps—COFFEES

30 Stamps Free with 1 pound Coffee	32c
30 Stamps Free with 1 pound Coffee	29c
20 Stamps Free with 1 pound Coffee	27c
20 Stamps Free with 1 pound Coffee	23c

100 Stamps with 1 lb Premium Baking Powder 45c	10 Stamps with a bunch of Crisp Jersey Celery 15c	10 Stamps with 1 bottle Horse Radish 10c	10 Stamps with 1 bottle Scheuer's Premium Catsup 13c

$1.00 in Stamps With Any of the Following:

1 box Gold Medal Cocoa	18c
1 box Hasty Lunch Chocolate	18c
1 bottle Vanilla Extract	15c
1 bottle Lemon Extract	15c
1 package Farina	10c
1 package Hasty Tapioca	10c
3 lb. package Rice	20c
2 lb. package Rolled Oats	10c
1 large pkg Wash. Powder	10c
1 package Parlor Matches	12c

$1 in Stamps With Any of the Following:

3 lb. box Cal. Prunes	25c
3 lb. package B. B. Buckwheat	15c
3 lb. can Syrup	15c
1 package Macaroni	10c
1 box Hasty Lunch Chocolate	18c
1 bottle Vanilla	15c
1 can Baked Beans	10c
2 cans Royal Blue Corn	20c
1 can Beets	12c
1 can Stringless Beans	12c

$1.00 in Stamps With Any of the Following:

Grandma's Cookies, lb	12c
Sultana Fruit Crackers, lb	15c
Fig Bars, lb	12c
Graham Crackers, lb	12c
Marshmallow Beauties, lb	15c
Animal Crackers, lb	12c
2 pkgs 5 o'Clock Teas, each	10c
2 pkgs Butter Thins, each	10c
1 lb. Lemon Cookies,	12c
1 lb. Almond Wafers	12c

IN OUR MEAT DEPARTMENT.

Choice Young Turkey, lb	23c	Pork Sausage (our own make), lb	12c
Choice Young Ducks, lb	18c	Hamburg Steak, lb	10c
Maryland Geese, lb	18c	Trenton Prepared Ham, lb	16c
Sugar Cured California Hams, lb	8c	Honey Comb Tripe, lb	10c

S. SCHEUER & CO.

WEINBERGER'S
202-204 WEST FRONT ST., PLAINFIELD.

JANUARY REDUCTION SALE.

MEN'S SUITS TO ORDER.

69 choice Suit Patterns. These include Tweeds, Thibets and Cassimeres—this season's choicest fabrics—in all the very newest shades and patterns. We have been making up regular at $24.00, $27.00 and $30.00.

Your choice will be made up and trimmed exactly like suits we sold earlier in the season at full regular price,

SPECIAL AT $20.00.

NEW YORK CLOTHING CO.,

202-204 W. Front St. M. WEINBERGER, Mgr. Plainfield, N. J.

TRY A PRESS WANT AD.

ROADSTERS' CALENDAR.
Sun Rises 7:24 a. m.
Sun Sets 4:53 p. m.
Lanterns must be lighted 5:53 p. m.

THE DAILY PRESS.

THE WEATHER
Snow or rain tonight, warmer in the interior; Friday snow or rain.
Maximum, 33; minimum, 9; 24 hours ending at noon today. Ther. at noon, 33.

Established May 10, 1887. PLAINFIELD, NEW JERSEY, THURSDAY, JANUARY 11, 1906. Two Cents a Copy—$5 a Year.

COMPANY K. AT TRENTON

Local Military Boys at Opening of Second Regiment Armory.

THEY GET 17 MEDALS

Governor Stokes Makes a Speech Following Review—Dancing at Close.

With practically its entire membership, Company K went to Trenton last night to take part in the review of the Second Regiment by Governor E. C. Stokes and his staff. The militiamen left Plainfield by special train at 7:15 and returned on the 2:30 this morning, the trip being one of the most pleasant the company has ever taken.

The review was brought about through the formal opening of the new Second Regiment armory at Trenton, the largest in the State. All the companies participated and many State officials were present. The exercises began at 8:30 with the first call and was followed ten minutes later by the adjutant's call and formation of batallions. Following the review, Governor Stokes presented the Long and Faithful Service medals, the Collins medal, National Rifle Association medal and 100 per cent. duty medals. The following members of Company K received 100 per cent. medals: Commissary-Sergeant Edgar R. Pearsall, Sergeant George L. Apgar, Sergeant Oliver R. Pearson, Jr., Corporals Lendrum Jennings, James F. Niles, Arthur Phillips, G. Stewart Smith, Alfred R. Tranchand and Thomas A. Weaver. Privates Jesse Dayton, Jr., Roy DeCamp, Albert Ford, James M. Frazee, Victor French, Charles Kofoed, Walter M. Sampson and Percy W. Vail.

More of these medals were presented to the local company than to any other in the regiment. Plainfield got seventeen, the nearest to it being Company C, of Elizabeth, with eleven. Companies A, B, D and E, which are to occupy the new armory, got seventeen combined. Governor Stokes complimented the men as they stepped forward and afterward made an address.

A regimental parade came after the presentations and at the conclusion of the retreat, the Second Regiment Band played "The Star Spangled Banner" and the flag was lowered. Dancing brought the exercises to a close, only those living at a distance leaving before midnight.

MARRIED, AS PREDICTED.

Best Man Having His Troubles for Advertising It a Day Ahead.

The Sun, together with most of the other morning papers, published yesterday this prediction, as an advertisement:

SHEPARD—LOWE.—On Wednesday, Jan. 10, at Grace church, Plainfield, N. J., by the Rev. Dr. Townsend, of All Angels' church, N. Y., assisted by the Rev. Mr. Stevenson, of Grace church, Charlotte Frances, daughter of Mr. and Mrs. William Ebbets Lowe, to Frederick Mead Shepard.

The marriage took place yesterday morning, as predicted. Mr. Lowe, father of the bride, explained last night that the premature publication was due to an error by the best man. The name of the best man Mr. Lowe refused to give.

"He has had trouble enough already," he said.

Burritt H. Shepard was a pretty good man at the wedding, if not the very best.—New York Sun.

Succeeds Late Captain Day.

Marshall Henry, of Roselle, has been assigned as a regular conductor to succeed the late Captain Day, who for a great many years was in charge of passenger trains on the New Jersey Central. Since the death of Captain Day, several weeks ago, Walter Durling has had his runs, but a change has been announced to take effect on Monday. Mr. Henry will make his home at Dunellen, from which place his runs start and end.

Spoke at Montclair Gathering.

Rev. Dr. J. A. Chambliss, pastor of the First Baptist church, was one of the principal speakers at the twentieth anniversary services of the Montclair Baptist church, held last night. For a time while the Montclair church was without a regular pastor, Dr. Chambliss preached for the congregation and he endeared himself to the hearts of all while there.

Parthians Disqualified.

The Parthians, of New York, will not play basketball at the Y. M. C. A. next Monday night. Acting-Physical Director Robbie learned last night that the five had been disqualified by the A. L. N. A., and promptly cancelled the game. Fifteen minutes later he signed the Orioles, of New York, for the vacant date. The Orioles are crack players.

WANTS ALL COLLEGE MEN TO ATTEND SMOKER

OWEN FLEMING ISSUES INVITATIONS FOR THE AFFAIR.

Cards of invitation were sent out yesterday by Owen H. Fleming, a Princeton graduate, of 1012 Park avenue, asking all college men in Plainfield to meet at the Casino for an informal smoker to be held on Friday night, February 9. It is believed that with the co-operation of every college man in Plainfield this smoker can be made an immense success and become an annual affair, similar to those held at Morristown, the Oranges and throughout the country.

Mr. Fleming's list of college men in this city is incomplete and he earnestly requests that any college man who fails to receive a reply postal card will kindly communicate with him, telling him what college he attended and in what class.

There will be plenty of good music, "rag" and otherwise, informal speeches from representatives of the various colleges and lots of refreshments. The "soiree" is to be set in motion at 9 o'clock, and it is earnestly hoped that every college man will whoop it up for his own alma mater. It is urged that all replies be sent as early as possible to Owen H. Fleming, 1012 Park avenue. The smoker is for all college men, whether graduates or not. This committee is in charge of the affair:

S. St. John McCutchen, Clifford W. McGee, Yale; Joseph M. Shellabarger and Owen H. Fleming, Princeton; F. W. Goddard, Amherst; H. L. Hall, Columbia; Wylie Brown, Cornell, and William Wadsworth, Harvard.

Y. M. C. A. BANQUET WILL BE A BIG AFFAIR

SECRETARY OF AMERICAN LEGATION AT TOKIO TO SPEAK.

The annual meeting and banquet of the Y. M. C. A. will be held at the association on Thursday evening, January 18. The banquet will be served in the main hall, by a caterer.

The programme for the evening will include, besides President J. W. Gavett's first annual report, addresses of annual interest. The speaker of the evening will be R. S. Miller, secretary of the United States legation at Tokio, on conditions in the East. Mr. Miller has just returned to this country, and is peculiarly fitted to speak on the subject he has chosen. H. C. Dixon, general secretary of the Twenty-third Street Branch of the Y. M. C. A., New York, will also speak.

Five hundred invitations to the banquet have been sent out, and a large gathering is expected. The women of the Y. M. C. A. auxiliary have been invited to witness the affair and listen to the speeches from the balcony.

MISS LAURA WIKOFF NOW MRS. FRANK THRON.

Wedding at Home of the Bride's Brother, F. S. Wikoff.

Miss Laura Agnes Wikoff, daughter of Mrs. J. F. Wikoff, of this city, and Frank Hartman Thron, formerly of Rome, N. Y., but now of Philadelphia, were married at 7 o'clock last night at the home of the bride's brother, Frank G. Wikoff, 719 West Fourth street. Rev. A. F. Todd, of Dunellen, performed the ceremony.

The couple was unattended. The bride was gowned in blue crepe de chine and carried bride roses. The ceremony took place in the parlor, beneath a large bower or flowers and greens. The prevailing colors in this room were pink and green and in the dining room the same. In the reception room the colors were green and red. The wedding march was played by Miss Hartshaw, of Philadelphia.

After the ceremony a reception was held. Mr. and Mrs. Thron departed later in the evening for a wedding trip. They will reside in Philadelphia, where the groom is employed at the Cramp Ship Yards.

The bride received a large number of useful presents. There were guests from Philadelphia, New York, Trenton, Princeton, Red Bank, Rome, N. Y.; Cranford and this city.

Services Drawing to a Close.

The evangelistic services which have been in progress at Faith chapel during the past two weeks under the direction of Rev. C. C. Luther, will be concluded after the Sunday night service. Similar services now being held at Grace M. E. church in the borough by the Rines Brothers will close at the same time. The Rines Brothers will go to Calvary M. E. church, New York, for a series of meetings.

MULFORD COLE ESTATE BUILDING BOOM SITE

PROPERTY TO BE DIVIDED INTO SIX HUNDRED LOTS.

One of the old landmarks of the city, known for years as the Mulford Cole property, located in the east end of the city, will, during the coming year, be the center of a lively real estate boom. This property, comprising over 600 lots and the Cole homestead, occupied for twenty-five years, was recently purchased by Elston M. French and then sold to the Highland Park Realty Company, of which he is the president. It is on the site of what everyone familiarly calls "Cole's Hill," and extends from East Front street along Leland avenue, almost to the Netherwood station of the New Jersey Central. The main line trolley runs through the center of the property.

Arrangements are now being made to install water and sewer mains and the present streets are to be improved, while two miles of new streets will be opened and macadamized. It is expected to start this work as soon as the weather permits, and during the coming spring and summer many new and attractive residences will be erected. Thus far twenty-one lots have been sold and nearly all of the purchasers will build homes for themselves.

This land is fifty feet higher than North avenue at the railroad station, thus making surface drainage practically perfect. Already many trees have been set out in this strip and contracts have been given for flagging and curbing.

In view of the suggestion made in the Mayor's message to the Common Council, urging that a fire house be erected and equipped with apparatus in the east end of the city, the Highland Park Realty Company is now considering the advisability of offering two lots to the city upon which such a fire house can be built. With the many new dwellings to be constructed the need for greater fire protection will be more urgent than ever.

No doubt at an early date a petition will be presented to the Common Council asking for certain improvements to be paid for by the property owners and city on an equitable basis.

It was right in this vicinity that the Public Service Corporation met with considerable trouble in extending its line through to Elizabeth. It was forced to purchase property for the right of way, and after doing so discovered that there was a mortgage on it which must be provided for. Mr. French adjusted the matter and then sold the property to the Public Service Corporation, after which the trolley line was extended.

MR. LUNN TO LEAVE.

Evangelistic Services at Hope Chapel Must Conclude Friday Night.

Owing to the imperative demands of his own pastorate the special mission held this week by Rev. G. R. Lunn, D. D., at Hope chapel will conclude on Friday evening. The attendance and response thus far have been most encouraging and all who have been present unite in regret that the Christian life of the community cannot longer have the inspiration of such meetings.

A most powerful appeal was presented by Dr. Lunn last evening from the text, "Who shall separate us from the love of God?" The subject for tonight is to be along the same line, and a most cordial invitation is given to everybody. City Judge William N. Runyon will preside at the piano.

Small Fire in the Borough.

The borough fire department was called out at noon today for a small blaze in the barn belonging to A. G. Gardiner at Grove street and Park place. A barrel filled with excelsior had caught fire in some way and communicated to the side of a stall. Chauncey Colthar and several others who were quickly on the scene, threw the barrel out before the department arrived and only hand extinguishers were needed to kill the flames. The alarm was sent in from box 152 by one of Mr. Gradiner's employes who noticed smoke issuing from a cupola.

"Marty" O'Loughlin Re-engaged.

"Marty" O'Loughlin has been re-engaged for the coming year as the professional at the Plainfield Country Club. Aside from being very successful in his work last season at the club, "Marty" won distinction on outside links, where he won many prizes and other honors in his playing with the "pros." It is proposed to open the course in April, weather permitting. The annual club meeting will be held in February, when officers will be elected and the season's programme prepared.

Snow Holds Up Sewer Work.

The snowfall this week put a stop to all operations on West End avenue, in the borough, and it is not likely that any attempt will be made to build the storm sewer until early spring.

CAUGHT A CLOTHES THIEF

Colored Girl Was Stripping a Line When Surprised By Marshal Pope.

ARRESTED AFTER CHASE

Pleaded Guilty in Court and Sent to Jail by Mayor Smalley—Lives on Plainfield Avenue.

Marshal Pope, of the borough police force, was passing along Watchung avenue, near Fairview, early last night, when he noticed a young colored woman taking clothes from a line in C. H. Rugg's yard. It is an occurrence that a policeman sees regularly, and he thought nothing more of it until the girl turned suddenly and caught the glint of his brass buttons. She immediately dropped everything she had in her arms, with the exception of a pair of lace curtains, and ran as fast as her skirts would permit her.

She started down Watchung avenue, but Pope was behind her in an instant and stopped her flight before she had gone half a block. The exertion had left her with but very little breath, but she managed to gasp out:

"All right, mister, Ah'll go with you; I didn't mean to do it."

There was no doubt in Pope's mind then but what he had a clothesline thief, and he took the girl to police headquarters. She described herself as Martha Brown, twenty years old, of Plainfield avenue, and said the array of clean linen had attracted her notice as she was returning from her work place next to the Rugg residence. It suggested a way to replenish the Brown family wardrobe, and she had made quite a selection of underclothing, shirts and stockings when the bluecoat came upon the scene. Pope admitted that he hadn't looked upon her as a thief until she started to run, as many families leave the "wash" out until late at night.

Martha was arraigned before Mayor Smalley this morning and was fined $10 and given seven days in jail. The charge against her is a State offense, but the Mayor was lenient because of her youth and the fact that Chief Weiss had looked up her relatives and found that she has hitherto borne a good reputation. She was unable to pay the fine and will serve the full time at Somerville.

RULE FOR NEW TRIAL IN THE GUINN CASE.

Verdict Given Plaintiffs Staggers the Public Service Corporation.

Alvah A. Clark, of counsel for the Public Service Corporation, obtained a rule yesterday afternoon from the Supreme Court to show cause why the verdict in the case of Mrs. Anna M. Guinn against the Public Service Corporation, wherein the plaintiff was allowed $15,000 and her husband $7,000, should not be set aside and a new trial granted.

Mrs. Guinn, who was joined by her husband in a suit against the trolley company, asked for $25,000, and almost the full amount was given. The company considers this excessive and will make a strong fight against allowing it to stand.

Several physicians, including Dr. P. J. Zelio, Dr. Albert Pittis and Dr. Mavlag, testified at the trial on behalf of the company, their evidence tending to show that Mrs. Guinn's injuries are not permanent and that she will recover. There was the testimony of other physicians for the plaintiff which showed that the plaintiff would never recover fully.

Date for Day Nursery Opening.

The members of the Day Nursery committee from the City Union, King's Daughters, met at the Y. M. C. A. this morning. It was decided to open the nursery at 444 West Third street on Tuesday afternoon, January 23, at 3 o'clock with a package party and tea. Cards of invitation will be issued this week by the committee and distributed by the secretaries of the various circles. All persons interested are invited to attend and are requested to bring a package of groceries for the store room.

No Plant at Oil Cloth Factory.

After going to considerable expense in fitting up the building as a plant to make refrigerators and door blinds, the firm which recently purchased the old oil cloth factory on North avenue, has decided not to engage in business in this city. They have consolidated with another concern in Syracuse, N. Y., and will transfer all the machinery to that place. Aleck Kane has made the owners an offer for the old factory and there is a possibility that it might be torn down.

Katherine Kane, daughter of Alex. Kane, of Fillmore avenue, is detained at home by an attack of scarlet fever.

PARK CLUB BOWLERS DO THE BEST WORK

AN INTERESTING FIGHT IS BEING WAGED IN CENTRAL LEAGUE.

Nearly half of the series of games scheduled in the Central Bowling League have been rolled for the season of 1905 and 1906. Up to date twelve of the thirty series of three games have been decided. Westfield Club's team has won nine games and lost three and has an average score of 856 and a high score of 934. The Park Club, of Plainfield, so far holds the record for high team score, 949, with the Cranford Casino team having second highest score, 941. The Elizabeth Club has won eight games and lost four, and has an average of 845.11 and high score of 932. The Elizabeth Club team is fighting hard for first place, and will roll a series with the Parks at Plainfield tonight, while Westfield will contest with the Cranford Casino team at Westfield. Should Westfield lose one to Cranford tonight and Elizabeth take three from Plainfield the first and second teams in the league would be tied. Last night's games were therefore being looked forward to with great interest. Keys, of the Elizabeth Club, has rolled the highest individual score of 254, and stands a good chance of winning first prize in this class. The averages to January 9 of players who have rolled over 160 follows:

	Games.	Aver.
Ball, Park	11	188
Waterbury, Westfield	12	180
Keys, Elizabeth	12	180
Hageman, Westfield	12	177.2
Brown, Newark Bay	12	176
Hunting, Elizabeth	12	175.5
Barlow, Park	12	175.1
Condit, Westfield	12	174.2
Patterson, Roselle	9	174.1
Blanchard, Eliz	6	173.4
Dederich, Newark Bay	12	171.2
Willis, Park	12	171.1
Long, Park	4	171
Crane, Cranford	12	168.5
Saphar, Cranford	12	167.10
Wheelwright, Eliz	12	167.5
Howe, Roselle	12	167.3
Bogart, Westfield	12	167.3
West, Roselle	10	166.7
Daniels, Park	8	163
Bates, Cranford	12	162.10
Beckwith, Newark Bay	12	162.10
Tenney, Elizabeth	12	160.8

Team Standing.

	W.	L.	Av.	H.S.
Westfield	8	3	856	934
Elizabeth	8	4	845.11	932
Park Club	6	6	856.4	949
Roselle	6	6	807.4	875
Newark Bay	5	7	823.4	878
Cranford	2	10	807.3	941

High individual score—Keys, Elizabeth Club, 254. High team score—Park Club, Plainfield, 949.

CHARLES CORIELL, JR., WEDS.

Quietly Married to a Somerville Girl at Her Home Yesterday.

Charles Coriell, Jr., of Dunellen, who is well known in this city, was married yesterday afternoon in Somerville to Miss Ruth Jaeger, of that place. The wedding was quiet, only relatives and close frends of the family attending.

The groom is the son of former Postmaster Coriell, of Dunellen. He is in the oil business in New York.

Anybody Lost a Pig.

The Third Precinct of the Newark police department telephoned to the officers here last night that it held a live stray pig, believed to have been taken from this city. The police here don't know why the Newark cops assumed the pig came from here. "I wonder if they think all stray pigs come from Plainfield?" observed Chief Kiely. "Why, the Board of Health won't allow pigs to be kept in this city."

Women Golfers to Meet.

The annual meeting of the Women's Metropolitan Golf Association will be held January 29 at Mrs. Tiffany's, No. 128 East Thirty-sixth street, New York. Many clubs have offered their links for one day tournaments for the coming season, and it is expected that a schedule of these popular meetings will be arranged.

Dr. Jackson's Farewell.

Rev. Dr. E. E. Jackson, pastor of the Mt. Olive Baptist church, will preach his farewell sermon on Sunday. A choir of forty voices from the Waverly Place Baptist church, New York, will sing. Until the officers decide upon the matter of calling another pastor, the pulpit will be occupied with supplies.

Bank Officers Re-elected.

The directors of the City National Bank met yesterday and organized for the year by re-electing the officers as follows: President, Louis K. Hyde; vice president, James T. Closson; cashier, William F. Arnold.

—Once you use White Label canned goods you will never have any other. Neuman Brothers are the local selling agents and guarantee them highly.

HAS SERVANT GIRLS ARRESTED IN NEW YORK

CHIEF KIELY TRACES DOWN SUSPECTS FOR SAMUEL HUNTINGTON.

When Mr. and Mrs. Samuel Huntington, of 324 Franklin place, returned home last October 19, after a several weeks' absence from town, they found $150 worth of clothing which was in the house when they left missing. Tuesday night Louise Rehak and Lizzie Bednarik, who were in Mr. Huntington's employ as domestics at the time the clothes disappeared, were arrested in New York as the ones responsible for the disappearance.

The servants were left in charge of the house when the Huntingtons went out of town in September. They gave up their positions shortly after the family returned, and Mr. Huntington began to suspect that they had taken the clothing. As the weeks went on his suspicion was strengthened to conviction, and he reported the matter to the police on November 21.

At that time Mr. Huntington didn't know the girls' last names. Chief Kiely sleuthed around on the case, and after learning who the girls were traced them to New York. He asked the metropolitan force to help him locate the servants, and a Central Office man was put on the case.

Word was telephoned here from Mulberry street Tuesday night that the detective had found and arrested both girls in one apartment. The New York police said most of the missing things were found in the place.

Chief Kiely went to New York yesterday to look the girls over and arrange for their extradition. They were remanded until Friday at 2:30 o'clock in the First District Police Court.

BERNARD E. KISSAM MEETS DEATH IN ALASKA

FELL OVER STEEP PRECIPICE WHILE ON A HUNTING TRIP.

Bernard Embury Kissam, formerly a resident of Lafayette place, this city, was killed in the mining district of Alaska on Saturday last, by falling over a steep precipice and being completely buried beneath an avalanche of snow. Word of the fatality was received here yesterday by relatives of Mr. Kissam.

Mr. Kissam was living for a time at Oyster Bay, L. I., when he suddenly disappeared, no one knew where. Some time later a letter was received from him which stated that he was on his way to Alaska. He explained that while in Oyster Bay he had troubles with the labor unions and was unable to follow his trade, that of a carpenter, to advantage. He also became in debt and decided to go to Alaska, prospecting. That was the last heard from him until word of his death reached here yesterday.

The letter received says that in October Mr. Kissam started to explore the Yukon and he reached a place called Kluane, in an extensive mining district. At the time he was killed he was on a hunting trip with a party of friends. He was climbing over a high cliff when he missed his footing and fell over the precipice. The party made a long search, but could not find the body. It will now be necessary to wait until spring weather melts the snow before the body is recovered. It will then be shipped here to be buried in the family plot in Fairview cemetery, Westfield.

Mr. Kissam leaves two sisters, Mrs. Milton C. Barkalew and Miss Josephine Kissam, of Duer street. His father died about a month ago at Orange.

Rams Attack Small Boy.

Several pet rams belonging to Charles Giebelhouse, of West Front street, escaped from the grounds yesterday noon, and attacked the six-year-old son of Mr. and Mrs. William J. Hartpense, of Lafayette place, who was passing. The little fellow was knocked down and severely trampled upon before several men could rescue him. When taken home it was feared at first that he had sustained concussion of the brain but a physician who was called, found him suffering only from shock and bruises.

Planning for New Building.

The New York and New Jersey Telephone Company is perfecting preliminary details for its new building to be erected on East Fourth street, near Park avenue. Work is expected to begin in the spring.

May Not Build Bridge.

William Farrier, of New Market, who has the contract for building the new West End avenue bridge over Green brook, is still very ill and it cannot be determined yet whether he will be able to do the work.

HE TRIED TO BREAK JAIL

Negro, Fleeing From Station House, Disregarded Shot From Officer.

CAUGHT BY TURNKEY

Desperately Resisted Re-arrest and Captor Was Compelled to Break Clubbed Revolver Over His Head.

Benjamin Perkins, a young colored man, made a determined and almost successful attempt to escape from the city jail last night. He disregarded a pistol shot in his flight and only desisted in his effort to get away when a pursuing officer overhauled him and beat him into submission with a clubbed revolver.

Perkins was arrested in Henry Windham's saloon early in the evening for stealing a quart of whiskey from a counter display. One of the habitues of the place saw him slip the bottle under his coat and told Windham, who summoned an officer.

A short time after Perkins was locked up, between 10:45 and 11 o'clock, Turnkey O'Gorman directed the negro to clean out his cell for the night, work required of all prisoners when occasion demands. A few minutes later O'Gorman unlocked the cell to allow Perkins to carry a pail to the lavatory. The latter room was originally part of a hall that runs from the main entrance of the building which is beside the station house doorway, straight through to the yard door. The lavatory and a store room were partitioned off from the rest of the hallway by a high wooden grating door.

When Perkins went into the lavatory the door to the store room and the grating beyond that were ajar. Perkins took in that fact as soon as he entered the lavatory, with O'Gorman at his heels. He flung the pail down and dashed into the hallway.

The turnkey started in pursuit, drawing his revolver as he did so. As Perkins reached the street doors, which were unlocked, O'Gorman, with a command to halt, fired his revolver downward. The negro paid no attention to the shot and dashed into the street.

O'Gorman put on steam and continued the chase. He saw that he was gaining on the negro, and did not fire again. Perkins ran toward Park avenue and at the corner O'Gorman overhauled him. As he grasped the fugitive the latter turned and grappled with him. Perkins resisted the officer desperately, and O'Gorman was compelled to club him over the head with the butt of his revolver. He was beaten into submission, but O'Gorman ruined his gun doing it. The weapon was twisted and broken so badly that the turnkey had to buy a new $12 revolver this morning.

When arraigned before Judge Runyon in the city court this morning, Perkins was subdued but full of prevarications. He denied stealing the whisky and said he only wanted to get away from jail for a little while to see his baby. Judge Runyon, who has no jurisdiction over larceny cases, fined him $10 or twenty days for disorderly conduct. The fine was paid.

MRS. STEVENS' SUIT AGAINST P. S. C. ON TRIAL.

Defense Declares That She Was Intoxicated At Time of Accident.

The damage suit of Mrs. Mary Stevens, of this city, against the Public Service Corporation, to recover for alleged injuries received while riding in a trolley car on the Arlington avenue line, August 16, 1903, was begun in the Supreme Court, Elizabeth, this morning.

The plaintiff claims that at the time of the accident she was riding in the car and that she was leaning forward on an umbrella. The conductor suddenly, without warning, turned over the back of a seat, striking her in such a manner as to fracture two ribs. She claims that she was laid up for five weeks and suffered greatly from the injuries.

The defense claims that Mrs. Stevens was under the influence of liquor, that she was requested to move so that the seat could be changed and refused to do so. The plaintiff is represented by S. S. Swackhamer and the defendant company by J. A. Bernard.

William Egan Secures a Verdict.

The suit of William Egan, of Summit, against W. J. Ryan, administrator for the estate of Bridget Cunningham, also of Summit, begun in the Supreme Court, Elizabeth, yesterday, was concluded today at 12:30 o'clock, when the jury returned a verdict allowing the plaintiff $2,775. The plaintiff sought to recover for the board, care and nursing of the late Mrs. Cunningham. S. S. Swackhamer represented the plaintiff.

AT NEW PLAINFIELD THEATRE TONIGHT.

LOCAL AMUSEMENTS

"The Education of Mr. Pipp," as delineated in a series of clever cartoons by Charles Dana Gibson, has amused most Americans during the time that the series of pictures ran serially, or since they have been collected and published in book form. Augustus Thomas, who has given the American stage a dozen of its best dramas and half a dozen of its brightest comedies, last winter wrote a comedy drama in which Mr. Pipp (Digby Bell), Mrs. Pipp, the two Mrs. Pipp, the Duke, the Count, the Baron and the rest of the Pipp entourage, are given speaking and living creation on the stage. The success of this play was such that it was kept at the Liberty theatre, New York, the entire season. It will be at the New Plainfield theatre tonight.

No fistic battle ever fought in this country attracted more attention in the public prints than the fight of Britt and Nelson at Colma, Cal. No contest ever received more space in the daily press, and certainly none ever had more brilliant and elaborate word paintings than were lavished on this struggle. But all the word paintings ever made, all the fascinating descriptions flowing from the pens of the ablest specialists, fall short of the real thing, the genuine article, as seen in the moving pictures of the fray. The reporters did their best. They saw the battle and they transferred their impressions to typewriter and to paper. But words are not actualities. The moving pictures are. The original copyrighted pictures of this greatest battle ever fought for the lightweight crown will be shown at the New Plainfield theatre Friday afternoon and night.

That the popularity of "Monte Cristo" with James O'Neill as Edmund Dantes will never wear out is a fact that theatregoers of America have demonstrated beyond all doubt. This year Mr. O'Neill has fitted the play with the most sumptuous mounting it has ever had. The scenery, costumes, electrical and mechanical effects are said to be brilliant. The company supporting Mr. O'Neill, which will be seen at the New Plainfield theatre Saturday afternoon and night, is one of the strongest that has ever been engaged for the piece.

Richard Carle is surely up to date with his new farcical opera, "The Mayor of Tokio," which has just closed a tremendously successful run in New York and will be seen here at the New Plainfield theatre Wednesday night, February 14. In his new piece Mr. Carle has mixed up a number of Japanese with a Russian spy, who is ever on the point of throwing a deadly bomb, which is the discomfiture of his immediate neighbors. Among the clever company of players who will appear in support of Mr. Carle are Fred Frear, Sylvain Langlois, William Rock, J. A. Wallerstedt, Jo Smith Marba, Jess Caine, William H. Platt, Hortense Mazurette, Adele Rowland, Emma Janvier, Minerva Courtney, Madge Vincent, Ethel Lloyd, Ada Mitchell, Florence Willarde, Constance Eastman and the "Peanut Ballet," eight clever little dancers who have made one of the sensational hits of the play; also the dainty "Geisha Girls," and the popular "Blue Ribbon Chorus of America," said to be a dream of youth and loveliness.

George M. Cohan's phenomenal musical success, "Little Johnny Jones," with its singing and dancing hundred players, is scheduled for two performances in this city at the New Plainfield theatre next Wednesday afternoon and night, and already there is a big demand for places from which to view this laughable piece which succeeded so definitely in amusing New Yorkers that it remained in that city for a period of thirty-four weeks. The original production will be seen here. Among the principals we note the names of Tom Lewis, Sam J. Ryan, Jack Raphael, Adele Rafter, Stella Tracey, Edith Tyler, Fred Walcott, C. J. Harrington, Bobby Barry, William E. Meehan, Harry Kittredge and a large and well drilled chorus of seventy-five.

Defeated in Brooklyn.

Lacking the strong playing of Ray Smith, the Y. M. C. A. basketball five was narrowly defeated by the 26th Ward team in Brooklyn Tuesday night. The score was 28 to 24. Smith could not get time for the game and a substitute took his place. Dr. Browning and C. B. Morse were the only ones who accompanied the five on the trip.

The young son of Mr. and Mrs. Frank Truman, of the borough, who has been quite ill, is much improved.

W. G. Besler, vice president and general manager for the New Jersey Central, left yesterday for New Orleans, from which place he will sail for Costa Rico. The trip is made for pleasure and business. Mr. Besler will be one of a party, and expects to be away for a month.

—Daily Press want ads. pay.

SPARE YOURSELF

as much trouble as possible. Get the right kind of kitchen ware. It does not cost much, but it saves a lot of time, worry and labor. Our stock of

KITCHEN WARE

is the best obtainable, and you will say so when you see it. The quality is good and that is the main thing. Prices, too, are right.

Enameled Ware, Tinware, Wooden Ware, Clothes Baskets, Clothes Pins 10c per hundred, Wash Lines, Wringers, Tubs, Washing Machines, etc.

Also Pocket Knives, U. S. Club Skates, Flexable Flyer Sleds, Hockey Sticks, Table Cutlery, Etc. Horse Blankets Cheap.

GAYLE HARDWARE CO.,
Front St. and Park Ave. Tel. 468-R

If Your Teeth need attention, don't delay until suffering compels you to visit your dentist. Consultation free. No charge for extraction when plates are ordered. All work guaranteed as represented, and satisfaction assured.

Gold Crowns, - $5.00
Gold Fillings, $1.00 up
Silver Fillings, 50c up
Artificial Teeth, $5 up

D. G. Atwood
D. D. S.
308 West Front St.
Telephone 448-R

A Large Assortment of Fine Fruits.
Oranges, Tangerines, Table and Cooking Apples, Bananas, Grapes, Florida Grape Fruit, Cranberries, Sweet Potatoes, Dried Fruits, Nuts, Table Raisins, Plum Pudding, Mince Meat, Celery, Green Beans, Spinach.

R. W. BARNES.
217 PARK AVE. 'PHONE 344-L.

KOLB'S SPECIALS FOR SATURDAY
112 WEST FRONT ST. TELEPHONE 295-R.

Assorted Chocolates and Bon Bons or All Chocolates	25c
Peanut Kisses	14c
Mexican Kisses	20c
Assorted Molasses Mixture	14c
Assorted Fruit and Nut Butter-cups	15c

All our goods are made on the premises fresh every day. Ice cream and water ices delivered at all times.

Diamonds

Diamonds are always Diamonds, they never become second hand

If Bought at
HOLT'S
The Diamond Merchants of Newark.
6 ACADEMY STREET,
Opp. Post Office,
Newark, N. J.

THE PEOPLE ALL

In Chorus Cried, Give Us Newbro's Herpicide.

This word of late has been in everyone's mouth, and many are wondering what the word signifies, though no one has yet been found, who will deny that NEWBRO'S HERPICIDE does the work. Well, for the information of thousands of people who like to know all about a good thing, we would say that HERPICIDE means, a destroyer or killer of "Herpes," Now "Herpes" is the family name of a disease caused by various vegetable parasites. A similar microbe causes dandruff, itching scalp, and falling hair; this is the microbe that NEWBRO'S HERPICIDE promptly destroys; after which the hair grows. Sold by leading druggists. Send 10c. in stamps for sample to The Herpicide Co., Detroit, Mich.

L. W. Randolph, Special Agent.

For Unsweetened Condensed Milk
Go to
Lindsay's Dairy,
327 Watchung Ave.,
TEL. 273-L.

PANCAKE FLOUR.
The best is here for your selection. Our assortment of fine fresh Pan Cake Flour and Buckwheat Flour is most complete. You will enjoy the delicious cake made from these superior flours. Also everything in Pure Groceries, Teas and Coffees.
W. W. DUNN,
"THE PARK GROCER,"
Duer Street and Lincoln Place.

PLUMBERS—TINNERS.
Sewer and Water Connections a Specialty
Tin Leader Work and Roofs Receive Prompt Attention.
MOTTLEY & SPRAGUE,
Drop us postal if you need us. 1 Madison Ave.

Private Growth Coffee
Special at 25c. per lb.
Extra Quality Guaranteed.
Grocer—W. W. WILSON—Butcher
816-820 W. Third St., and Clinton Ave., Plainfield, N. J.

THE STANDARD ACCIDENT INSURANCE CO. is paying for every illness and accident, in many cases more money than any other company will pay and in many other cases where they will not pay. Consult
E. F. DORMAN,
Eastern Special Representative,
Room 4, 221 Park Avenue.

House and Two Lots For Sale
97 Grandview Ave.
REASONABLE.
FRED J. HUFF, ATTORNEY
204 WEST FRONT ST.

KIRCH & ZIMMERMAN
CASH GROCERS.
114 Somerset St. Tel. 493-R.
Reliable goods at lowest possible prices.
Gillies Coffee and Tea our specialty.
Prompt delivery.

JOHN WINZENREID,
Furniture and Freight Express.
Moving Vans and Storage.
212 Lee Place. 'Phone 640-R.

CARL SILBERT.
JEWELER AND OPTICIAN.
Diamonds, Watches, Clocks, Jewelry, Silverware, etc. Fine Watch Repairing.
219 West Front St. 'Phone 513-J.

EDUCATIONAL.

ALBERT NAYLOR
TEACHER OF VIOLIN
436 East Fifth Street, Plainfield
BAND AND ORCHESTRA MUSIC FURNISHED.
Telephone 262-L.

Plainfield Business College and Technical Institute
CITY BANK BUILDING Phone 471-W
Book-keeping, Shorthand and Typewriting, Mechanical Drawing, Telegraphy, Commercial Law Lectures, Elementary English. Seven instructors. Open day and evening. Come now.

DRAKE Business College.
Bookkeeping, Shorthand, Typewriting.
Send for Illustrated Catalogue.
'Phone 6 R. 113-114 East Front Street.

Mrs. H. S. Altai,
TEACHER OF THE PIANO,
Visits Plainfield on Fridays.
For particulars and reference, address 317 Jefferson Avenue, Elizabeth, N. J.

CHARLES M. SUHR
Director of Imperial Orchestra.
Music Furnished. Tel. 440-J
144 East Fourth Street.

PIANOS Special Holiday Stock at Manufacturers Prices
H. C. HADLEY,
315 West Front Street.

DRUGGISTS.

Power's Honey of Coltsfoot and Tar,
A Sure Remedy for Coughs, Colds and Croup.
Powers' Pharmacy Company,
Somerset St. and Craig Pl.

Perfumes Imported and Domestic.
Large Assortment.
MILLER'S PHARMACY,
PARK AVENUE and FOURTH ST.
AGENT FOR BELLE MEADE SWEETS.

Hodge's Pharmacy.
Reliable goods in all Departments
Agency for Belle Mead Sweets,
Tel. 210-J. Y. M. C. A. Building.

HOTELS.

HOTEL WALDORF
EAST FRONT STREET.
HENRY WINDHAM, Prop.
Gottfried Kruger's Extra Beer on draught. Imported Wines, Liquors and Cigars. Hotel accommodations and private Dining-Room.

HOTEL KENSINGTON
(Licensed.)
J. H. STAATS, Prop.
107-109-111 North Avenue.
Everything New and Up-to-date.
An inspection solicited.

HOTEL IROQUOIS
Commercial Headquarters. J. W. LEARY, Proprietor Plainfield, N. J.
Pabst Milwaukee Beer on draft.
SUNDAY DINNERS SPECIAL FEATURE
Telephone 321-W Parlor with Piano
First-class hotel with all modern improvements.

ARLINGTON HOTEL
CHARLES JENSEN, Prop.
Fine Wines, Liquors and Cigars.
227 Somerset street, corner Greenbrook Road, North Plainfield, N. J.

D. DEMOLLI & CO.,
French Baker, Caterer & Confectioner.
Wedding parties and receptions.
French Ice Cream and Water Ices.
Telephone Orders Delivered Promptly.
331 West Front St., Plainfield, N. J.

Seaman Williams,
Mason—Contractor—Builder
32 Sandford Ave. 'Phone 343-J

I can sell you as good Insurance as any others. Nineteen years with Metropolitan
JOHN MANLEY,
Insurance Agt. 321 Park Avenue.

UNION NEWS CO.
NORTH AVENUE STATION
Earliest delivery morning papers.
Foreign and Domestic Magazines.
SUBSCRIPTIONS FOR THE DAILY PRESS

Expert Watch Repairing at
DOANE'S
115 PARK AVENUE

W. B. RANDOLPH'S
206 WATCHUNG AVE.
When you want your Hair Cut, Singe Shampoo, Shave and your Face Massage in first class style, call and see him.
Also Telephone Pay Station 234 R.

P. H. S. FIVE TRIMS LEAL'S TEAM HANDILY

FIRST GAME IN INTERSCHOLASTIC LEAGUE EASY FOR HIGH SCHOOL.

It is a good thing for the Leal's School five that they don't have to play basketball for a living. They flunked before the P. H. S. combination yesterday, 49 to 5.

There was simply nothing to the game but High School. The latter ran all around the private school youngsters and played so fast the latter couldn't see the ball. The game was a bit rough, but snappy and lively enough to redeem it.

Collier, Smith and Freeman made a great showing. Collier shot goals on a system that couldn't go wrong.

It was the first game of the interscholastic league, and it made the athletic outlook, as far as comparison between Leal's and High School goes, very dark and comfortless for the former. Unless Leal's springs an almost impossible reversal of form on High School before the season closes, the latter will put over the Lealonians as badly in basketball as they did in football. That will mean a clean athletic sweep for P. H. S., because Leal's was just about nothing in basketball against P. H. S.

The line-up:

P. H. S.	Leal's.
Collier	Endicott
Smith	Alpaugh
forwards.	
Freeman	Howard
centre.	
Doane, Caldwell	Lyman
H. Freeman	Brokaw
guards.	

Between halves the P. H. S. scrubs emulated the example of the regulars, and walloped the Leal's scrubs mightily. Not so mightily as the first team did it, but sufficiently thumpful for all that—16 to 3. Averil's playing was a very bright spot in Leal's game. He prevented a good deal of scoring.

The line-up:

P. H. S.	Leal's.
Leggett	Averil
Bogardus	Valiant
forwards.	
Gavett	Jewett
centre.	
Flanders	Gates
Lambert	Smith
guards.	

POINTS FOR THE BUYERS

If you are a user of Thorp's foot relief you know what comfort it brings. Try a bottle.

I. N. Wyckoff, the West Front street painter and decorator, would like to furnish estimates on work in his line.

A. LeVine, the Watchung avenue tailor, will clean your suit of clothes and press it so that it will look as good as new. Give him a trial.

William Hand & Sons, of East Second street, do a general trucking business, and goods are moved carefully and promptly to all parts of the country. The firm's storage warehouse is up-to-date.

A. M. Griffen, the hardware merchant, contracts to do the best sanitary plumbing, heating and tinning, while he carries a stock of hardware and builders' materials which is offered at low prices. His line of kitchen utensils is large.

Woodhull & Martin, the dry goods firm, starts the new year with a larger and better stock of goods than ever in all departments and the patrons of this store will continue to get big values. The housefurnishing goods' department offers a large variety of desirable things and at prices that are much lower than elsewhere. The dress goods' line is complete, showing the latest patterns, while in white goods this store is headquarters. Men's furnishings are also a feature.

CITY JOTTINGS.

—Letter-carrier Demarest, of the borough, is confined to his home with an attack of the grip.

—Miss Thompson, of Grant avenue, has secured a position in the local telephone office as a clerk.

—The fifth dinner-dance under the auspices of the Plainfield Country Club will be held at the Casino on Saturday night, January 20.

—L. S. Levin, of the Levin Commercial Company, of New York, has purchased the entire stock of The Fair, 130 West Front street, and has placed the same on sale at bargain prices. His ad. on page 8 will interest.

PERSONAL.

G. H. Bellis, of Elmwood place, has recovered from a severe attack of pneumonia.

Mr. and Mrs. James M. Atwood, of Trenton, who have been visiting friends here, have returned home.

Miss Kathryn Gallagher and Miss Annis Louise Kinsman, who have been spending the holiday season at the home of the latter, have returned to National Park Seminary, to resume their studies.

THE DAILY PRESS.

Home News. Independent in Politics.

A. L. FORCE, Editor and Proprietor.

Published Daily, except Sunday, at 3 p. m.

186 North Avenue. Telephone 61.

Two cents a copy. Ten cents a week, $5.00 a year in advance. Delivered by carrier or by mail. No extra charge for papers mailed to points in the U. S. and Canada.

The Daily Press has the most complete carrier and mail service of any paper in the metropolitan district.

Any subscriber failing to receive a single issue will confer a favor by notifying the business office.

Advertising rates mailed on application.

Copy for Change of Advertisements to ensure change the same day must be at the office by 9 a. m.

Plainfield, N. J., January 11, 1906.

Richard Mansfield, David Belasco and Mrs. Fisk must shudder over the fact of the dramatic art when they behold "Pompadeur Jim" Corbett the ex-prize fighter in a Bernard Shaw play. And at one of the most famous theatres of the histronic profession, too.

If the present Legislature wipes out the fee system and place county officers on a salary, it will indeed merit warm praise. The present system of paying county officials is one of the most pernicious things ever devised and the sooner it is done away with the better it will be for the people of New Jersey. Its only defenders today are the few officeholders who reap the benefit at public expense.

Trenton is justly proud of the fact that its four companies will have the use of the Second Regiment armory which has just been opened in that city. As for Plainfield, it seems to be getting along pretty well without a suitable drill hall. Company K is five years old. During its brief history, it has twice held the State championship and twice the regimental honors for marksmanship. This year it is second only to Company L, of Princeton, for rifle work. That is not all, for twice Co. K has held the regimental medal for best individual work on the State range. Only yesterday it received as many hundred per cent. medals as all the companies of Trenton put together. One more boast is that the adjutant general's report issued recently gives Company K the highest figure of merit in the whole regiment for the annual inspection.

LAWSON'S REPLY TO HADLEY.

He Declares That Standard Oil's "Perjury Mill" Is Perfect.

Boston, Jan. 11.—This was Lawson's reply to Attorney General Hadley:

"I would dearly like to get a kick at any portion of the Standard Oil's anatomy, but while I know cromes enough of Standard Oil to start a successful opposition hell, I personally know nothing of the relations between the Standard Oil Company of Indiana, the Republic Oil Company and the Waters-Pierce Company, and as all my association with Standard Oil has shown me their perjury mill is as perfect as their oil monopoly, their control of the banks and trust companies of the country or their control of some courts, many legislators and the United States Senate, I cannot fairly come within the wise restriction of your telegram.

"There are in the Standard Oil building within the keeping of Hen H. Rogers and John W. Rockefeller, and within the knowledge of a number of their employes, the documentary data of everything pertaining to the caesarean birth. Fagin rearing, and infamous existence of Standard Oil, the parent company, and each of the scores of its brats, and it will all be open to you the minute after you give Henry H. Rogers the choice of jail, perjury, or open sesame.

"If it is not possible for you, with all the powers of the great State of Missouri, to do this, then I would respectfully suggest that you close up shop. My word for it, the American people will do the rest and in record time."

Dog Saves Owners' Lives.

Gyp, a fox terrier, saved the lives of Mr. and Mrs. Walter Ford at the sacrifice of his own during a fire in their home in Bloomfield early yesterday morning. Mr. and Mrs. Ford were asleep on the second floor when the former was awakened by the dog scratching at the door. Ford found that the house was in flames. He and his wife fled without taking time to dress. Gyp perished in the flames.

American Steam Laundry

H. W. Marshall, Proprietor

122 East Front Street

Lace Curtains from 40 cents per pair up. We handle them carefully and return promptly.

Collars and Cuffs 2 cents each.

Our wagons are painted GREEN.

NEGRO KILLS WIFE'S ADMIRER WITH A GUN.

Jealous Husband Waits in Snowstorm for Couple and Fires the Fatal Charge.

Salem, Jan. 11.—Harry Moore, a negro, was shot and instantly killed Monday night by Charles Roberts, also colored, on the Lower Penn's Neck road, near here. For more than a year Roberts and his wife had had trouble, caused by the attentions to Mrs. Roberts by Moore, and about six months ago Roberts secured a bill of separation. A few days ago the couple met, settled all differences, agreed to have the bill of separation annuled, and live together.

Mrs. Roberts visited friends near Pennsville Monday, and, failing to return in the evening, Roberts learned that Moore was to bring her home. Securing a shotgun and several cartridges, Roberts started out the pike in a snow storm and met the team carrying the couple about two miles from Salem. Roberts commanded his wife to get out of the wagon, and when she refused he shot. The whole charge hit Moore in the left eye and he fell dead in Mrs. Roberts' arms.

"You have killed him!" screamed the frantic woman, but Roberts made no reply. He walked to the home of Joseph Mayhew, at Harrisonville, about a mile up the road, and waited until the police came to arrest him yesterday. Chief of Police Waddington found the gun with which the crime was committed.

After the shooting Mrs. Roberts, being afraid to stay in the wagon with the body, led the horse to the county jail here. In a statement made before Justice of the Peace Smith yesterday Roberts said he had been driven almost crazy by Moore's attentions to his wife.

"HIDE-AND-GO-SEEK" IN A DIVORCE SUIT.

Witness Tells How He Concealed Wife When Husband Was Hot on Her Trail.

An unexpected witness was produced yesterday at the hearing in the Court of Chancery at Newark before Vice-Chancellor Stevens, of the suit for divorce brought on statutory grounds, by Leo Nussbaum, of Newark, against his wife, Esther Nussbaum.

At a previous hearing testimony was offered in behalf of the petitioner that Mrs. Nussbaum and Henry Herzenberg, the corespondent, had been followed on the night of last May 30 to the Ashland House, in Manhattan, where, it was declared, they engaged a room, registering as "Mr. and Mrs. Otto Fischbein, of Hackensack."

When the case was resumed yesterday Charles M. Meyers, counsel for Nussbaum, called Patrick J. Murphy as a witness. He said he was employed as night watchman at the Ashland House. He identified Mrs. Uussbaum and Herzenberg as a couple who had registered May 30 under the name of Fischbein and to whom he had assigned a room. He also swore that he had gone to the room the couple were occupying to tell them that three men, one claiming to be the woman's husband, were demanding admittance.

Murphy told how he had taken the couple to a place in the restaurant where they could see the three men without being seen themselves, and that afterward he directed them to another room, where they remained, he said, while the three men were permitted to go into the room the couple recently had occupied.

The case was not concluded.

Bills from Hudson Assemblyman.

Trenton, Jan. 11.—Besides the measure to abolish capital punishment, Assemblyman Berg, of Hudson, intends to introduce a measure which will provide for greater protection of widows in case of the death of their husbands. The present law, he says, gives widows only one-third of the personal property of their dead husbands. He purposes to introduce a bill making the widow the sole benefactor so far as personal property is concerned. A bill which Assemblyman Bierck, of Hudson, expects to introduce, will make it a misdemeanor for any corporation to either directly ond indirectly contribute funds for campaign purposes to any political party. The person to be held under the act will be the directors and officers of the institution or corporation.

Curfew for Paterson.

The Society for the Prevention of Cruelty to Children, of Paterson, has issued an edict that all children must be off the streets and in their homes at 11 p. m., otherwise they will be taken into custody. The officers of the society say they will take the children to their homes after apprehending them, and if the parents show a disposition to be careless as to their welfare, measures will be taken to compel them to properly look after them. Several children were picked up Tuesday night by the officers. One of the boys was seven years old and the other ten. Both said they had been to a "show," and when the officers took them home their parents promised to be more strict with them.

Board Quarrel Makes Vacation.

New Brunswick, Jan. 11.—There is a bitter war on between the school boards of Sayreville and South Amboy, as the result of which sixty pupils were sent home yesterday from the South Amboy schools because the School Board of Sayreville had not paid the South Amboy board $1,500 for the last five years' tuition of Sayreville students.

COMING---COLD WEATHER.

Long delayed, but sure to come. Are you prepared for it? Are you well equipped with warm Underwear, warm Gloves, warm Bedding, etc., etc. Our stock of these things is still complete with the best in each line. Nothing to be gained by delay Buy now.

Root's "Tivoli" Underwear for Men—The most popular line made, and justly so. They possess every desirable quality. Made from carefully selected Camel's Hair and Australian Wool, sizes full, properly shaped, non-irritating, non-shrinking, comfortable in every sense. Light, medium and heavy weight. Medicated red for rheumatic subjects. Prices, 1.00, 1.25, 1.50 and 2.00 each.

"Muncy" Blankets—Quaker name, Quaker made, honest as the name implies. Sold exclusively by us.

The new Spring Wash Goods, Linens, Laces and Embroideries now on exhibition. New goods arriving daily. The store grows in attractiveness. It is headquarters for what is best and newest. Your friends visit us—you should also.

Silkaline and Down Comfortables—Silkaline comfortables filled with the lightest and fluffiest snow white cotton and daintily tufted. Silk covered down comfortables fit for royalty.

Warm Gloves of every description. The well known Lamb Knit Gloves for Men, Women and Children. Knit by special process, they possess the desirable wearing quality usually lacking in Knit Gloves. Then we have Gloves lined with lamb's wool and fur of all kinds. Plenty of warm Gloves for Motormen, Teamsters, Coachmen, etc. Buck Gauntlets for Youths. We have also some swell styles in Fownes' Automobile Gloves.

January Prices for Furniture.

Are about one-quarter to one-third less than you'd pay at any other time of the year, and at these prices you can well afford to provide for your Spring furniture wants. All that's necessary is to pay a small deposit down and we will hold your purchases free of charge and make delivery whenever you say.

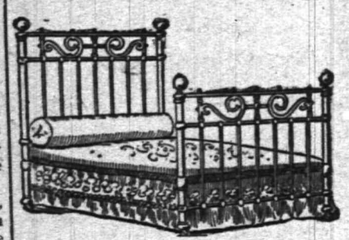

The Sale of Bed Outfits

Always an interesting feature of this sale, doubly so this year, for we bought our stock before the advance in prices and are in a position to sell you anything in the Bed and Bedding line for about what the other fellows have to pay for it. The prices quoted are for the entire outfit, which includes Bed, Spring and Mattress. In short, you get the whole outfit for about the price of the bed alone.

OUTFIT NO. 1 — 5.98 instead of 8.50

OUTFIT NO. 2 — 6.98 instead of 9.50

OUTFIT NO. 3 — 7.98 instead of 10.50

OUTFIT NO. 4 — 9.98 instead of 12.50

OUTFIT NO. 5 — 11.98 instead of 15.50

OUTFIT NO. 6 — 13.98 instead of 18.50

Here's a Few of the Money Savers.

5.00 Oak Chiffonieres, five drawers, for 3.98.

1.98 Upholstered seat Rockers for 1.29.

1.78 Cane seat Dining Chairs for 1.29.

9.50 Drop side adjustable Iron Couches, complete with mattress and bolster, for 5.98.

4.98 Parlor Tables, in oak and mahogany, for 2.50.

3.98 full roll reed Rockers for 1.98

10.00 Morris Chairs, in oak and mahogany, for 7.50.

1.25 Oak cane seat Dining Chairs for 89c.

4.98 Odd Oak Washstands for 2.98

98c Wood seat, high back Dining Chairs for 69c.

10.50 Library Tables, with large glass and brass claw-feet, for 7.50.

2.00 Embossed cobbler seat Rockers for 1.50.

12.50 Library Tables, solid oak, for 8.98.

HAIR MATTRESSES renovated and made over equal to new, under a scientific process, in a sanitary workshop and at prices much lower than you've been accustomed to paying.

WOODHULL & MARTIN'S

UPHOLD REVIVAL WORK.

Reply to Critics of Newark's Evangelistic Crusade.

The discussion which grew out of the criticism of the recent evangelistic work in Newark by the Rev. Dr. J. Wilbur Chapman and his corps of preachers and singers has become more general. Several other ministers have taken notice of the remarks of the Rev. Louis Shreve Osborne, rector of Trinity Episcopal church, at a meeting of the Ministerial Association last Monday, and some have made public announcements concerning the attack, as they call it, on the revivalists. Among the latter is the Rev. Dr. James I. Vance, of the North Reformed church, who was quoted as saying at a prayer meeting in his church that the discussion at the ministers' meeting on Monday "must have been some satisfaction to the devil."

"Anything, of course," Dr. Vance said, "can be criticised. The Saviour himself has not escaped. It is, however, hardly fair for one who disclaimed any sympathy with the meetings before they began, who did not attend them while they were in progres and who confesses that all he knows about them is what he got from the newspapers, to condemn them. It looks too much as if he were trying to prove his prophecy.

"Nobody this side of the Almighty can tell just what will be the results of these meetings; but I think one must be strangely blind to the value of spiritual things who says these meetings were a failure."

Dr. Vance's remarks were taken as a direct slap at the stand taken by the Rev. Mr. Osborne last Monday. The latter refused to join with the other denominations in the religious campaign, and was quoted as saying in the beginning that the meetings would be of little value. Another champion of the revival cause was the Rev. Dr. Lyman Whitney Allen, pastor of the South Park Presbyterian church. He declared that since the meetings were ended members of his church had given $3,500 to help defray the expenses of resuming the evangelistic work.

Buy Norwegian-Danish Newspaper.

Perth Amboy, Jan. 11.—Karl Mathiasen and Eckhardt V. Eskesen, of this city, have purchased the Nordlyset, a Norwegian-Danish newspaper, established in Brooklyn fifteen years ago by the late John Volk. It is one of the best known Scandinavian papers in America. The Nordlyset will be published in New York, at least for the present.

—For best results try The Daily Press.

THE CITY NATIONAL BANK will pay 3 per cent on satisfactory checking accounts.

CAPITAL $150,000.00.

SURPLUS AND PROFITS EARNED $180,000.00.

DEPOSITS $1,300,000.00.

LOUIS K. HYDE, PRESIDENT.

JAS. T. CLOSSON, VICE-PRESIDENT.

WM. F. ARNOLD, CASHIER.

SCRIBNER & TAYLOR, Stationers & Newsdealers 331 Watchung Ave.

Prompt Delivery Morning, Evening and Sunday Papers to all parts of the city.

Magazine Subscriptions Solicited.

CANARY BIRDS. Strong, healthy, young singers. Guaranteed. Also cages, seeds, etc. THEO. KURZHAL'S, BARBER, 110 West Second St.

The First Month of the New Year is a Good Time to Start An Account in either the Regular or Savings Department of the First National Bank

Crown Imperiale CIGARS. Made especially for us under our own label. Three for a quarter quality. $6.00 per hundred. $1.50 box of 25. Six cents each. KIRCH'S, 120 NORTH AVENUE. TELEPHONE 487-J.

Administrator's Sale of Personal Property.

The undersigned, Administrator of the Estate of William R. Stanbery, deceased, will sell at public sale, at the late residence of William R. Stanbery in the Borough of Fanwood, near station, on Tuesday, January 16, 1906, at 10 A. M. Sharp, all the following household goods and personal property, to wit; Crockery, silverware, etc., consisting of dining-room suit, glassware and silver, dishes and jewelry, clocks, pictures, 1 Baby-Grand piano and stool, 1 rolled top desk and other desks, parlor suit, bed-room suits, bedding of all descriptions, 1 Piano lamp and other lamps, 1 double barrel gun; large lot of rugs, 1 automobile, canfruits and a large variety of bric-a-brac, drapery, portieres, lace curtains, lot of coal and a large lot of other goods too numerous to mention. These goods are all in first-class shape and must be sold to the highest bidder. Sale positive, rain or shine. Terms cash. P. H. LATOURETTE, Auctioneer. Eugene M. Laing, Administrator. Dated January 8, 1906. 187

Never has PECK offered you as large an assortment and as great value in EMBROIDERIES and WHITE GOODS as now.

Furniture and Bedding Sale

We are receiving large shipments of Furniture every day and will place it on sale at most reasonable prices as you will see by comparison.

Beds and Bedding.

We can show as large and complete lines of enamel Beds and Mattresses as you would care to see, and all good reliable makes, too. Our prices for this sale will convince you that we can sell you Furniture and Bedding as reasonable as we do our Carpets, Rugs and Shades.

SHIRLEY & JOHNSTON,

BABCOCK BUILDING.

In Our Grocery Department.

FreshCountry Eggs, per dozen	33c
Jersey Potatoes, the dry, mealy kind, basket	50c
Red Onions, pony basket, 25c; Yellow Onions, pony basket	30c
Buckwheat Flour, 3 lb package, all ready to use	10c
Prunes, Fancy California Fruit, medium size, lb, 7c; 3 lbs	20c
Oranges, Fancy Florida Fruit, per dozen	25c
Corn, Sweet, Tender Sugar Corn, can, 9c; 3 for	25c
Peas, Sifted Early June Peas, can, 9c; 3 for	25c
Peaches, New California Dried Fruit, lb, 13c; 2 for	25c
Apricots, New California Dried Fruit, lb, 13c; 2 for	25c
Flour, Gold Medal Brand, 24½ lb bag, 75c; per barrel	5.90

In Our Meat Department.

Sugar Cured Hams or Boneless Bacon, lb	12½c
Sugar Cured Rump Corned Beef, lb	12c
Fresh Jersey Hams, or Legs of Mutton, lb	14c
Fresh Dressed Roasting Chickens, lb	18c
Rib Roasts, per lb, 10c to 16c. Pot Roast, lb	10c to 14c
Taylor's Prepared Ham, lb	18c

T. CALLAHAN & SON,

Telephone 497-R. 200-304 Richmond St.

January Clearing Sale

of Boots, Shoes and Rubbers at Reduced Prices.

Don't have wet feet when you can buy Rubber Goods at prices quoted below.

Men's Storm King Boots, regular 4.00, now	$3.25
Men's Short Boots	2.25
Men's Felt Boots, 1 buckle	1.85
Boys' Felt Boots, sizes 3 to 6	1.50
Youths' Felt Boots, sizes 11 to 2	1.25
Youths' Storm King Boots, sizes 11 to 2	2.00
Men's Arctics, sizes 6 to 11	1.00
Boys' Arctics, sizes 3 to 6	85c
Misses' Arctics, sizes 11 to 2	75c
Child's Arctics, sizes 6 to 10½	59c
Men's Rubbers, sizes 8 to 11	55c
Ladies' Storm Rubbers	40c
Ladies' Low Rubbers	35c

WATCH OUR BARGAIN COUNTERS.

M. ABRAMS, 229-233 West Front St., Plainfield, N. J.

A HURRY CALL 506-J

Going away for the Holidays? or staying at home you want your wardrobe to be in perfect condition. We can help you. Send a hurry call to 506-J, and have your suit or overcoat or dress perfectly cleaned—correctly pressed—in a few short hours.

TEL. 506-J

That's LeVine The Kleaner

121 Watchung Ave.

-:- TO THE SHOPPERS -:-

JAS. R. BLAIR has a new line of Keiser Cravats, Fownes' Gloves and a fine line of Holiday Suspenders.

"TOWN TOGGERY SHOP," 119 Park Ave

THEATRICAL NOTES.

Joseph Hart, the husband and manager of Carrie DeMar, has obtained a musical comedy called "The Country Club," in which she will be starred next season.

Hall Caine, the Manx novelist, claims to have lost $5,000 in the recent production of "The Prodigal Son," although it was one of the most successful plays of the season.

There is a good possible chance of Maude Adams being seen at the New Plainfield in March with "Peter Pan." Manager Counihan has been holding time pending negotiations with Charles Frohman.

When Arnold Daly comes to Plainfield a week from Saturday he will be seen in two performances. In the afternoon he will present "Candida" and at night, his greatest success, "You Never Can Tell."

George Cohan's newest play, "Forty-Five Minues from Broadway," has taken New York by storm, drawing crowded houses at the New Amsterdam. His other production, "George Washington, Jr.," in which he will star, will open at Springfield, Mass., January 24.

Digby Bell, who is to be at the New Plainfield tonight, travels frequently on the Long Island Railroad. Augustus Thomas, the author of "The Education of Mr. Pipp," does likewise, and has been much annoyed by the slowness and unreliability of the train service. One day last fall they were going to play golf and the train was an hour late. When the conductor came through to collect the tickets, Mr. Thomas handed out one full and one half ticket.

"Who's the half ticket for?" asked the conductor.

"For my boy," said Thomas.

"But he's not a boy under twelve," said the conductor, "he's a man."

"I know he is now," said Mr. Thomas, "but when we started he was."

DANCE MONEY TAINTED.

Pastor Called On To Adjudicate Between Factions at War Over $200.

In an effort to end a quarrel that threatens to disrupt the Lafayette Presbyterian church, Rev. Dr. Charles Herr, pastor of the First Presbyterian church, of Jersey City, has been appealed to by the Lafayette deacons. A committee of two and the deacons and the trustees have lined up and taken sides, and the congregation is beginning to take a hand in the quarrel.

The trouble is over the reception of tainted money. The Lafayette church is a branch of the First Presbyterian, one of the largest in the best section of Jersey City Heights. The Lafayette church is at Mannius avenue and Grand street.

For three nights during the Christmas holidays the young folks of the church held an entertainment and raised $200. This was handed to the trustees of the church, who had done some gum shoe work and found that dancing had been indulged in.

Dr. Herr will have to decide upon the question of what constitutes "tainted money."

PRINCETON VS. PENNSYLVANIA.

Governor Stokes Will Be Guest of Honor at Spelling Bee.

Governor Stokes will be the guest of honor at the spelling match to be given by the Morton Club of Cadwalader School, Trenton, tomorrow evening in Cadwalader School in that city.

Supervising Principal Ebenezer Mackey will have charge of the contest. Mrs. Frank Van Derbeck will sing a solo and the following will act as referees: Dr. W. A. Wetzel, principal of the Trenton High School; Carroll Robbins, of the Board of Education, and Edmund C. Hill, president of the Parents' Association.

The contestants will be divided into two parts—University of Pennsylvania and University of Princeton. Francis B. Lee will lead off the University of Pennsylvania and Linton Satterthwaite the University of Princeton.

—Daily Press want ads. pay.

Randolph's Cold and Grippe Tablets

offer a prompt cure for colds, grippe and rheumatism—put up in the most convenient form for taking.

25 CENTS A BOX

White Pine Cough Syrup with Tar

is a dependable remedy for colds, coughs, sore throat, hoarseness and bronchial inflammation.

25c A BOTTLE.

L. W. RANDOLPH,
The City Pharmacy,
143 West Front St.

REFORM BILLS MEET WITH GENERAL FAVOR.

Legislature Will Promptly Act on the Important Suggestions Contained in Stokes' Message.

Trenton, Jan. 11.—Governor Stokes' call in his annual message to the Legislature for reform is to meet with a prompt and hearty response on the part of both the Senators and Assemblymen. Several of the bills he suggested will be introduced in both the Senate and the House next Monday evening.

It is almost certain that a law will be passed to abolish all fees for all county offices. Bills with this purpose in view will be introduced by Senator Hutchinson, of this city, and Senator Jackson, of Middlesex county. Senator Jackson proposes that the sheriff, the surrogate and the county clerk of the counties like Mercer shall receive an annual salary of $5,000 each, while Senator Hutchinson goes him one better and makes the salary $6,000 per annum. The Hutchinson bill will make the salaries in second class counties $6,000 each, in third class, $3,500, and in fourth class, $2,000. In first class counties the officers are already on a salary basis, each receiving $10,000 per year.

The Jackson bill ranges the salaries from $1,500 to $5,000, according to the population of the county. It is believed that the Legislature will heed the advice of Governor Stokes and abolish all fees in county offices.

Other reform measures, prompted by the Governor's message, will include equal taxation and limited franchise bills. Assembly leader Perkins will introduce a bill embodying the idea of Governor Stokes, as well also Senator Hillery, the leader of the Upper House. The Colby men are also expected to introduce several measures along their ideas of reform.

TO INQUIRE INTO CRUELTY CHARGES.

Freeholders Take Hand in Alleged Abuse of Ex-Mayor Jacob W. Beatty.

The Warren County Board of Freeholders at their meeting Tuesday night in the Court House at Belvidere, took up the matter of the alleged cruel treatment of Jacob H. Beatty, former Mayor of Hackettstown, in the Morris Plains Asylum, of which he is an inmate.

The action of the Common Council of Hackettstown asking the Freeholders to make a rigid investigation was laid before the board. After a lively discussion a committee was appointed to make an inquiry not only in the case of Mr. Beatty, but in regard to all charges of alleged cruelty to patients belonging in Warren County. The committee is composed of Messrs. Kenney, De Witt, Hartung, Frane, Boehm, Hoagland, Lommasson, Smith and Stocker.

Dr. Evans, the medical director of the Morris Plains Asylum, made a statement last week in which he said that he had conducted a thorough investigation of the charges concerning Mr. Beatty and found them to be unfounded.

James Mitchell, the nurse who is accused of ill-treating Beatty, resigned after the charges were made, but before doing so made an affidavit emphatically denying the accusation. Dr. Evans says Mitchell has an excellent record.

Bradley Changes His Mind.

Asbury Park, Jan. 11.—Without assigning reasons except that he might give them hereafter, Founder James A. Bradley, in a telegram to Mayor Atkins, of Asbury Park, yesterday declared off all negotiations for the puchase of Auditorium Square, for which he had offered the city an option. Mr. Bradley's option to sell the square for $53,000 was accepted by the Council Monday night, but no papers have been executed. It is believed the founder was afraid the square might be used for purposes not contemplated at the time of his conference with the city officials.

Whether he sells or not, however, it is understood the city officials will go on with their plans for the big convention building.

Kept Suicide Promise.

John Yaufmann, twenty-seven years old, of No. 23 Kent street, Newark, committed suicide yesterday by taking carbolic acid. He became despondent because he had been unable to procure employment. Two years ago Yaufmann's father for a similar reason took his life in the same manner as the son. Yaufmann boarded with Mrs. Rose Petersen, his cousin. He offered her his board yesterday morning, saying: "Bood-bye. I'm going away." "Where are you going?" Mrs. Petersen asked. "Where you will never see me again," he replied. He then went to his bedroom and a few minutes later Mrs. Petersen found him in a dying condition.

Football Combine.

New Haven, Conn., Jan. 11.—Football reform has been materially aided by action taken yesterday by the athletic association officials of Yale University in confirming a proposition that the new rules committee and the old rules committee amalgamate. Walter Camp, faculty adviser in athletics at Yale, and a member of the old Intercollegiate rules committee, urged this action. There will be a joint meeting of the two rules committees next Friday evening in New York, at which the amalgamation matter will be considered.

OLIVE OIL

Fifty Cases Just Received from France.

In Gallon, Half Gallon, Quart, Pint and Half Pint Bottles.

Quart - 65c

Pint - - 35c

Buy of Us and save the middleman's profits.

The quality of this Oil is unsurpassed.

Neuman Bros.

Watchung Avenue and Fifth Street.

ROTH & CO.'S FISH SPECIALS

FOR FRIDAY, JANUARY 12.

Smelts - -	2 lbs for 25c
Herring - -	4 lbs for 25c
Weak - -	8c per lb
Market Cod, to boil -	8c per lb

Salmon, Halibut, Blue, Cod, Eels, Sea Bass, Butterfish, Flounders, Spanish Mackerel, Boston Mackerel, Scallops, Finnan Haddies, Oysters, Hard and Soft Clams.

ROTH & CO.

NEW JERSEY'S LEADING BUTCHERS.

132 E. Front St. 'Phone 208. Plainfield, N. J.

37---MARKETS IN THE STATE---37

The New Plainfield Theatre.

W. J. COUNIHAN, Proprietor and Manager.

TONIGHT AT 8:15.

DIGBY BELL in Augustus Thomas' Brilliant Comedy,

THE EDUCATION OF MR. PIPP.

THE GIBSON PLAY.

Prices: 25c, 50c, 75c, $1.00 and $1.50.

Friday, January 12,—Matinee and Night.

The Original Britt and Nelson Moving Pictures.

Prices: Matinee—25c. Night—25c, 35c, 50c, 75c.

Saturday, Matinee and Night January 13.

The World's Greatest Romantic Actor

JAMES O'NEIL

In His Farewell Tour

MONTE CRISTO.

THE PLAY HE MADE FAMOUS.

PRICES—Matinee 25c, 35c, 50c.
Night 25c, 50c, 75c and 1.00.
Seats Now On Sale.

Seats Now Selling for "Little Johnny Jones."

Thursday Night, Feb. 15—Local Elks' Big Minstrel Jubilee.

ANNUAL JANUARY MARKDOWN SALE

Overcoats and Suits.

Underwear, Single Trousers, Gloves, Caps, &c.

All must move—if prices will do it.

Werner's Clothing House,

206 WEST FRONT STREET.

Don't Forget! When you are looking for Gloves that we have them in all kinds—lined and unlined. A large variety to choose from.

O. M. DUNHAM'S, 129 Park Ave.

CASINO

Maze Edwards Leases and Manager.

ALL THIS WEEK

Excepting Thursday night.

A Veritable Sensation and brief return for the LAST TIME of the Marvelous

FAYS

and their

Elite Company.

The Matinees are Exclusively FOR LADIES.

Thursday, Friday, Saturday.

Night prices 25c to 1.00

Matinees - 25c to 75c

Seats on sale at Rowley'sDrug Store, 218 West Front St.

MEET ME AT THE FIRST GRAND FAIR Given by the VARDON DANCING ASSOCIATION, In their hall, 320 West Front Street, Commencing Saturday Eve'g, Jan. 13-20, Inclusive.

Music by Prof. Suhr's Imperial Orchestra. Doors open 7:15. Dancing 7:45.

ADMISSION - - - - 10 cents

A good time is guaranteed all who attend. Vaudeville entertainment each evening. New illustrated songs and moving pictures each evening. A weekly door prize of a $65 diamond ring will be awarded. Handsome door premiums will be given each evening. 1 4 tf

Harry K. Lister,

Talking Machine Headquarters.

161 North Ave. Opp. Depot.

'Phone 569-J.

Edison Phonographs and Victor Talking Machines; Cash or Easy Terms. Edison and Victor Records for January Now in Stock.

CALL AND HEAR THEM.

MADAME E. COTTRELLY.

Ladies' Tailoring Department.

Announces that during January and until Feb. 15 orders will be accepted at decided reductions from usual prices. All work executed under direction of a skilful French ladies' tailor. Special care and attention given in remodelling and repairing fine furs, making of scarfs and muffs.

Parlors in the Woodhull and Martin Building—First Floor.

J. Henry Crane

ATTORNEY AT LAW.

Jeffery Building, 134 Park Avenue.

SOLICITOR IN CHANCERY.

NOTARY PUBLIC. 12 1m

Be Prepared For a Good SLEIGH RIDE.

Come over and look at my stock of Sleighs, largest stock in the city, and prices are right.

N. P. Carriage Manufactory,

W. J. CONROY, Pro.

175-177 Somerset St. Tel. 360-L

A. M. RUNYON & SON, UNDERTAKERS.

402 Park Avenue. Telephone No. 40.
Office open day and night.
Office of Hillside Cemetery,
New York Office—50 Great Jones Street, Tel. call, 3345-Spring.
New York Embalmers License—1220.
New York Registered Licensed Undertaker No. 315.

T. A. MOORE.

UNDERTAKER AND EMBALMER

Office—508 Watchung Ave. Telephone
Residence—614 East 6th St. 461-J.
New York Office, 27 Great Jones St.
Telephone Call, 3249-Spring.
OFFICE OPEN DAY AND NIGHT.

Established 1872.

P. CASEY & SON.

UNDERTAKERS AND EMBALMERS.

Office, 116 Park Ave. Res., 417 W. Third St.
Office Open Day and Night. Tel. 284-R.

GEO. W. COLE.

UNDERTAKER AND EMBALMER.

200 West Second St. Telephone 153.

OFFICE OPEN DAY AND NIGHT.

L. L. MANNING & SON,

STEAM GRANITE WORKS.

Corner Central Avenue and West Front Street. Opposite First Baptist Church.

Townsend's Granite Works,

Fourth and Richmond Streets.

Tel. call 2214. Westfield Trolley passes my office.

Classified Advertisements

Rates for advertisements under this heading one cent a word for first insertion, one half a cent a word for consecutive insertions of the same advertisement running for less than one month; one month fifty cents a line (6 words to a line), double rate for advertisements set in capitals.

No advertisements received for less than ten cents.

Copy for deaths and marriage notices and classified advertising accepted up to 2 p. m.

THE DAILY PRESS is not at liberty to give any information regarding advertisements that require an address in care of this office. Persons answering these ads. should not leave answers as stated in advertisements.

Help Wanted.

WANTED—General agent for first-class burglar alarm; in Plainfield and vicinity; good money. Address Alarm, care Press. Representative will call on persons answering, January 12. 1 10 3

WANTED—Young girl to do chamberwork and assist with laundry. Call 302 East Seventh street, after Thursday. 1 10 2

WANTED—Mother and daughter, or two sisters, for general housework and caring for two children. Mrs. A. Walker, 113 Lawrence avenue, Westfield.

50 MACHINISTS WANTED—We want at once 50 first-class lathe hands who are accustomed to producing close, accurate, interchangable parts; good pay and no labor trouble; apply giving past experience. Vermont Farm Machine Co., Bellows Falls, Vt. 1 9 4 eod

WANTED — Chambermaid and waitress; colored. 717 Watchung avenue. 1 6 tf

WANTED—Competent young woman for general housework; good wages; no washing; must have good references. Apply 814 Kensington avenue. 1 11 2

WANTED — Competent girl for general housework; family of three adults. 821 Third place.

STENOGRAPHER wanted to go out of town; give experience and references. Address Stenographer, care Press. 1 10 3

WANTED—Young man stenographer and typewriter. Address Box A. A., care Press. 1 10 tf

FOUR first-class job compositors wanted; non-union; strictly sober and reliable men; permanent positions; good wages. Address P. O. Box No. 230, Plainfield, N. J. 1 10 3 w t s

STRONG boy wanted to learn upholstering trade. 138 Broad street, Westfield. 1 11 3

WANTED—Maid to wait on elderly lady. 515 Park Ave. 1 9 3

WANTED—Young boy to assist with housework. 21 Sandford avenue. 1 9 3

WANTED—Girl as chambermaid and waitress. 965 West Seventh St. 1 9 tf

WANTED—White girl to do general housework; call afternoons. 955 West Sixth St. 1 4 tf

Rooms and Board.

FIRST-CLASS rooms and board. 1103 Putnam avenue, corner Carlton avenue. 1 6 1 mo

ROOMS with board at 312 East Seventh street. 1 11 1mo

GOOD accommodations; low rates. Boyce's Hotel, 97 Somerset St. 12 19 tf

For Rent.

WELL furnished apartment to rent; five rooms and bath; from April first for six months or longer. Address Apartment, Press office. 10 2

TO LET—Two rooms for light housekeeping. Meissner, 432 Watchung avenue. 1 10 3

TO RENT—At Netherwood; four room house to small family; $6. David Hand, Netherwood, N. J. 10 3

FOR RENT—Two 7-room houses; $12.50 each, per month to good tenants. F. M. Bacon, 209 North Ave. 12 14 tf

Situations Wanted.

COMPETENT woman wants place as cook and laundress. 87 Somerset street; ring second top bell. 1 11 3

YOUNG man desires position either mechanical or office work; mechanical preferred. Address Box 6, Dunellen, N. J. 1 11 3

TWO operators, three compositors want position. Address Non-union, care Press.

A RELIABLE Swedish woman wants a private family's washing to take home. Address W., care Press.

YOUNG man, aged 20, wants position as delivery clerk; good driver and collector; city references. Address R. R., care Press. 1 11 2

YOUNG couple wish position, caretakers of city or country residence or farm. Address P. O. Box 392, Bound Brook, N. J. 1 10 4

Real Estate Agents.

THOSE desiring to own a farm should consult one who has been selling farms for years, and he is yours truly, William Henry Rogers, 136 Park avenue, Plainfield; telephone 44. 10 3 tf

Money to Loan.

MONEY to loan on mortgage; five per cent. Louis A. Clement, lawyer, 211 North avenue. 1 8 6

$4,000.00 to loan on first bond and mortgage, on Plainfield property at five per cent. Charles L. Moffett, attorney, 209 North avenue, Plainfield, N. J. 5 21 tf

MONEY to loan at 5 per cent. on first mortgage. Mulford, opposite depot. 3 31 tf

TO LOAN—Money on good mortgages. George F. Brown, 94 Somerset street. 2 23 tf

MONEY to loan on bond and mortgage. Charles L. Moffett, attorney, 209 North avenue. tf

Miscellaneous.

MOORE'S roast beef will be better done if cooked with Nash's coal. 11 6

THE best of food carefully prepared for families or small parties can be ordered at reasonable rates. 1103 Putnam avenue. Telephone 427-J. 12-30 1m

FIRST-CLASS help and first-class places at the Swedish Intelligence Office, 22 Somerset place. 5 4 tf

BABIES crochet sacques for sale; all prices; also ladies' knitted sweaters made to order. Mrs. Mayer, 54 Pearl street, North Plainfield. 4 6 tf

TO cook Smalley's chops you need Nash's coal. 1 11 6

MADAME DECOMA, the palmist and clairvoyant, reveals the past, present and future. Now stopping at 145 West Second St. 1 8 6

BEFORE selling your furniture see Latourette, 326 West Front St. tf

THE highest cash price paid for house hold goods, furniture, etc. Fred W. Hand, Auctioneer, 136 East Second St. Phone 1722. 4 25 tf

TO enjoy your Evening Press you should use Nash's coal. 1 11 6

For Sale.

BUFFALO robe and heavy blanket for sale. 68 Westervelt Ave. 1 10 3

CUTTER for sale; only used couple times. 5 Rockview avenue. 1 9 3

THERE is no question but Myrtle avenue is the finest residential section in North Plainfield, if you are looking for a building site. It is magnificently situated; high ground; sandy soil; convenient to railroad station and trolley. Bear in mind that this is all restricted property. Have several up-to-date dwellings for sale. Inquire of your real estate agent, or address George F. White, box 723, Plainfield, N. J. 1 2 1m

FOR SALE—Top soil; delivered. W. S. Jimerson, Leland Ave. 1 6 1mo

HOUSES and lots for sale; terms to suit; also houses to rent. Apply D. F. Dugan, 511 East Seventh St. 1 11 3

FOR SALE—Four ten room houses; all improvements; 6 minutes' walk from depot; will guarantee 7 per cent. net income for five years. F. M. Bacon, 209 North avenue. 8 26 tf

THREE sewing machines for sale; one Singer, $10; one White, $10; one New Home, $5. Can be seen Van-Fleet's jewelry store, 315 West Front street. 1 11 3

FOR SALE—Good depot wagon; cheap. Address Y., care Daily Press.

GRANDFATHER'S clock (very old) for sale; in good condition. Apply Arlington Hotel, 227 Somerset street. 1 11 3

FOR SALE—Chestnut sorrel mare and sorrel combination cob; both fearless; very reasonable. 332 East Front street. 12 18 tf

FOR SALE—An offer of $6,000 and very liberal terms might buy a handsome house worth $9,000; grand location; if you want a fine home, cheaper than renting, here is the opportunity. Ira L. LaRue, 109 Park avenue. 9 22 tf

FOR SALE—Beautiful tract of five acres, on Woodland avenue, between the properties of Messrs. Arens and Duflon. J. T. Vail, 177 North avenue. 12 6 tf

FOR SALE at one half cost, 5-horse Westinghouse compound engine (Junior) in good condition; cost $250; our price $125. Call at Daily Press office. 4 3 tf

Wanted—Miscellaneous.

WANTED—Two furnished rooms for housekeeping; heated; near Plainfield theatre. Address Rooms, care Press.

WANTED—Small cylinder parlor stove; state price. Address C. R., Press office.

WANTED—Double sleigh; cheap. Address F., care Daily Press.

Lost and Found.

LOST—Gold mounted Egyptian scarab, part of watch charm. $5 reward will be paid if returned to this office. 1 11 2

Stafford says

He would be ashamed to turn out poor PRINTING, and that he knows how to do Good, Clean and Tasteful Work. He does ENGRAVING with the same degree of excellence.

EPWORTH LEAGUE.

Jan. 14: "A Love Controlled Life." Deut. x, 12; Mark xii, 29-31; John xiv, 21-23; Rom. xiii, 10; II Cor. v, 14, 15; I John iv, 16-21.

By REV. WALTER J. YATES, D. D.

Some love we have toward Him and some things about His service we like, but when it is the question of His love filling us and actually exercising controlling influence over all our acts and words, well, most Christians will hesitate to say that they have reached that state of development. A still sadder fact is that many of those who profess to be so filled and guided by the love of God do not seem to convince others of their loving disposition so clearly as they succeed in impressing themselves.

To love God with all the heart, mind and strength—that is a great thing to do. Who can do it? And yet, when we stop to consider more fully and soberly, why should it be thought a great or difficult matter? Who is more worthy of our love? What hinders us giving all our hearts' affection fully to Him without reserve? Is it our fear of God because He is so high and awe inspiring, so mighty? If we stop and consider that all His power is not greater than His love and all His love has been poured out and is now flowing in fathomless streams for us, love is awakened by love. If ours have not been moved toward Him it must be that we have never stopped to think of how God is now regarding us. We have been disregarding Him. But He has been making and preserving a world of beauty, privilege and blessing around us and sustaining us in the midst of opportunities and mercies which if realized must awaken gratitude and answering love in any heart not entirely deadened to all sense of affection and gratitude.

What a world, what a God and what exceeding great and precious promises and what a Holy Spirit and Saviour are given to us! And we not love Him! It is incredible. We do love Him, and we will serve Him and keep His ways.

Let us more and more keep before our minds the love of God and recognize it so displayed in our daily lives. Let us also realize more deeply the exceedingly great privilege we have in being asked to love Him in return and share His fellowship.

But suppose one does not feel that he does deeply and adequately love God. What shall he do in that case? Can any one control his love? Most certainly he can and should. How? By keeping constantly before his attention the things which are worthy his regard and refusing persistently to allow other lower objects to have his thought. Fill the mind full of the good, and the evil will be crowded from the heart. Cultivate wheat, and the weeds will be killed. Think up and not down, and love will follow thought.

Then do the right, and you will love it.

Keep His commandments, and you will love God.

Break them, and you will dread Him and may end by hating Him.

Fill your life with Him, and His love will control you.

Singing to Dispel Our Cares.

We can sing away our cares easier than we can reason them away. The birds are the earliest to sing in the morning; the birds are more without care than anything else I know of. Sing in the evening. Singing is the last thing that robins do. When they have done their daily work, when they have flown their last flight and picked up their last morsel of food and cleansed their bills on a napkin of a bough, then on a top twig they sing one song of praise. I know they sleep sweeter for it. They dream music, for sometimes in the night they break forth in singing and stop suddenly after the first note, startled by their own voice. Oh, that we might sing evening and morning and let song touch song all the way through! Oh, that we could put songs under our burden! Oh, that we could extract the sense of sorrow by song! Then sad things would not poison so much. Sing in the house. Teach your children to sing. When troubles come, go at them with song. When griefs arise, sing them down. Lift the voice of praise against cares. Praise God by singing. That will lift you above trials of every sort. Attempt it. They sing in heaven, and among God's people on earth song is the appropriate language of Christian feeling.—Henry Ward Beecher.

Eternal Life.

He who hath in him the eternal life, though a beggar naked and maimed and blind, before him heaven's gates open of themselves. He is no stranger there, for the life that is in him finds there its true sphere and companionship.—Ephraim Peabody.

Gems in Brief Sermons.

God never calls a man to command until he has learned to obey.

A man is never much nearer heaven than when he makes a child happy.

The fruits of righteousness do not grow upon the flowers of rhetoric.

True spirituality is the ability to see the altar in the washtub and the cook stove.

He who loves men need not to pray for power to love God.

You can tell what a man's fruits will be if you know where he sets his roots.

Take care of your own alleys, and the architecture of heaven will take care of itself.

The song of sympathy never comes until the singer has been to the school of sorrow.

The happy Christian so advertises his religion that the other man will not be happy till he gets it.

There is a good deal more charity in withholding the word of malice than in giving any kind of a wad of money.—Henry F. Cope.

DIDN'T KNOW HIS FINGERS HAD BEEN CUT OFF.

Victim's Son Picked Up Digits and Handed Them to Him.

Egg Harbor City, Jan. 11—Recently Ernest Duering, Sr., a farmer, of Germania, a small farming section near here, cut his fingers on the left hand off. Today he is dying from lockjaw. Duering cut his fingers off in a peculiar manner, and until his son handed him his own fingers did he know himself that they were gone from his hand.

He and his son were cutting corn stalks in a feed cutter, and while Duering was putting the stalks into the machine his son removed the already cut feed. Presently he saw the stalks dyed a red color and that followed by a number of fingers. He picked them up and rushed to the side of his parent, fearing a terrible accident. His father, however, was too busy, and did not notice that he had slipped his hand too far into the machine, and when he felt a stringing sensation in his hand thought nothing of it except that his hand was numb from the cold, not realizing that he was badly maimed until his son handed him his fingers.

The cutters were badly rusted, as the machine had not been used for some time. Duering's jaws have become tightly locked and are as rigid as steel. The only nourishment administered was through a small tube inserted where several teeth are missing. He is not expected to live. He is about sixty years old and very prosperous.

ELIZABETH MERCHANT DIES.

Hyman Isaac, Well Known Business Man, Victim of Paralysis.

Elizabeth, Jan. 11.—Hyman Isaac, a prominent Jewish merchant here, who has been a wholesale dealer in iron and metals for the last thirty years, died suddenly yesterday at his home, 879 East Grand street, from a stroke of paralysis which he sustained in the bathroom of his residence. He was found lying partly unconscious on the floor shortly after by a member of the family and a physician was summoned, but nothing could be done to save his life.

Mr. Isaac was born in Russia about sixty-three years ago, and came to this country when a young man. He was married in New York City and later removed to Newark, where he engaged in the wholesale iron business. His first child, Julius, who was a partner of his father in the business, was born in Newark. Mr. Isaac afterward went to Rahway, where, for a few years, he conducted the same business, and from there came to Elizabeth and formed a partnership with David Kaufman.

The firm dissolved partnership several years ago, and both men engaged in the same business independently. Mr. Isaac was wealthy. He was a founder of the Hebrew Congregation B'nai Israel of this city and an active member of Herman Masonic Lodge, No. 81, of Elizabeth. He was one of the oldest members of the Mutual Savings Fund Harmonia of Elizabeth.

He was a trustee of the Jewish Synagogue B'nai Israel. His funeral will take place tomorrow and will be conducted by Rabbi Schoenkoff. Mr. Isaac leaves a widow, five sons and a married daughter, Mrs. Samuel Cohn, of this city.

THERE IS A MILK STANDARD.

So Declares State Food Inspector Taking Exception to Court.

Trenton, Jan. 11.—At a recent trial in Long Branch of Thomas A. Foster and William A. Walling, farmers of Freehold, who were charged with having sold milk which was under the standard required by the laws of New Jersey, a charge was made by counsel for the defendants that this State has no fixed standard for milk tests. Upon this contention the defendants were acquitted.

Exception to this charge has been taken by George W. McGuire, State inspector of foods. He made this statement today:

"The talk of this State having no fixed standard for testing milk is foolishness. We have a set standard and one under which we have been working for many years. This test provides that five grams of milk be taken and evaporated in a basin over a water bath. When the evaporation is complete the residue represents the quantity of solids in the milk.

"The State law requires that all milk shall have at least twelve per cent. of solids and not more than eighty-eight per cent. of fluids. Under this standard we have worked a long time and the method of testing is recognized as the best."

Mr. and Mrs. Arthur Serrell and son, of Brooklyn, who have been visiting relatives in the borough, have returned home.

Advertised Mail Matter.

Plainfield, N. J., Jan. 8, 1906.
R. H. BIRD, P. M.

Burke, Miss Annie	Nolen, Will
Barnard, Mr Phillip J	Rogers, Mrs Saran
Bittle, Miss Frances	Rasso, Miss Nora
Bell, Miss Francis F	Sneckner, Mrs W H
Brown, Mr Clarence	Smith, Miss Laura
Ball, Mr Chas	Small, Mr Chas N
Barrett, Mr P T	Sebring, Mr Bob
Caddens, Mr Marcus	Stone, Miss Esther
Cameron, Miss Mary J	The Lawson & Buyles Cotton Co
Dellman, Miss Ida	Tompson, Miss Lena
Flagg, Miss Rose	Tripe, Mr Chas L
Humphrey, Miss P F	Thompson, Miss Marion
Hyde, Mrs	Weir, Mr
Heplyer, Mrs Mary	Wilson, Miss Minnie
Hurgens, Mrs Mary	Williams, Mr James S
Harbaugh, Mrs E S	White, Miss Edna B
Harrison, H M	Williams, D C
Kipps, Mrs Margaret	Williamson, Mrs A
Klein, Miss Bessie	Weber, Mrs N
Mixner, Miss Rebecca	

Please say "Advertised."

[A]
"GET A PORTLAND RANGE—AND REST CONTENT"

Amos H. Van Horn, Ltd.

Sale! Of Made-Up Carpets and Rugs!

Made up of this season's best selling weaves and patterns; in some cases, of patterns not to be "continued" another year. Superior qualities, wide variety of color effects, and POPULAR room sizes in plenty.

Patterns to be Discontinued That's the Only "WHY"

MADE-UP CARPETS!

One large Ingrain	10.00	One Brussels	5.00
One large Ingrain	11.00	One Extra Brussels	7.46
One Extra Super Ingrain	12.00	One Extra Brussels	18.49
One Extra Super Ingrain	13.00	One Velvet	15.00
One Best All-wool Ingrain	13.75	One Axminster	22.00
One Best All-wool Ingrain	15.00	One Axminster	29.92
One Axminster	30.76		

The Made-Up Rugs Include:

One Body Brussels	11.88	One Velvet	19.60
One Body Brussels	11.98	One Velvet	30.00
One Body Brussels	28.00	And lots of others	

Bring your Room Sizes with you—you're sure to find a pattern and a size to suit your needs!

AMOS H. VAN HORN, Ltd.

Be sure you see "No. 73" and first name "AMOS" before entering our store.

ACCOUNTS OPENED—EASY PAYMENTS

73 MARKET ST., NEWARK, N. J.
Near Plane St., West of Broad St.
All trolleys transfer to our door.

Telephone 580

Wm. Hand & Sons,
Moving Vans and Storage Warehouse for Furniture, Pianos, etc.
Truckmen and Riggers.
136 E. Second St., Plainfield.
Telephone 1722.
All work will receive prompt attention.

WILLIAM H. KIRCH,
CARPENTER AND BUILDER
66 DUER STREET] N. PLAINFIELD
Estimates cheerfully given.
Jobbing promptly attended to. Tel. 402-J.

BUILDING MATERIAL.
Flint Rock Manufacturing Co. of Plainfield, N. J.
Flint Rock Building Blocks for building purposes in all designs and colors.

BUTCHER
Grandview Meat Market,
GEO. EGEL, Prop.
198 Somerset St. Tel. 321-J.
Choice Meats, Poultry, Game and Provisions.
Orders called for and delivered.

ALEX. LUSARDI,
Foreign and Domestic Fruits, Choice Confectionery, Nuts, Cigars, etc.
211 W. Front St. Tel. 507-W.

E. B. MAYNARD.
New Shop, New Furniture, Best Service.
TONSORIAL ARTIST.
Also Choice Cigars.
141 North Ave., Plainfield N. J.

HENRY J. WIERENGA,
EXPRESSMAN AND TRUCKMAN.
All kinds of Express and Trucking business promptly attended to. Leave your orders at store of Joseph Sattels, Pianos and Organs, No. 108 North Avenue, and the same will receive immediate attention.

TRY
DOBBINS'
NICKEL YARA CIGARS
208 Park Ave., Plainfield, N. J.

WM. H. BROKAW,
Carpenter and Builder.
I estimate on small as well as large contracts. Will call and submit figures.
661 West Front St. Tel. 301-L

J. C. POPE & CO.,
INSURANCE AGENTS,
110 E. Front St., Plainfield, N. J.

TRY STANLEY
Home Grown Flowers, Flowering Plants, Palms and Ferns. Floral design work a specialty.
144 North Ave. 'Phone 398-L.
Greenhouses—1126 South Ave.

T. H. LAURY. E. S. DAUDT
Laury & Daudt,
MASON AND BUILDER.
Office, 323 East Front Street.
Tile Setting, Mantel & Front Work.

McCULLOUGH'S STEAM MILL,
21 Steiner Place, North Plainfield, N. J.
R. H. McCULLOUGH, Prop.
Sash, Blinds, Doors, Mouldings, Scroll Sawing, Turning, etc. Estimates cheerfully furnished.

A. H. ENANDER,
Sanitary Plumbing, Gas Fitting, Steam and Hot Water Heating.
Contractor for Sewer Connections.
125 Watchung Av. Rear.

LOUIS BECK
Carpenter and Builder.
719 South Ave. 'Phone 480-W

EDWIN A. CRAIG,
Electrician,
202 E. Front St. Tel. 293-J.
Repairing in all its branches.

BROWN'S
Watch, Clock and Jewelry Repair Shop is where you get Satisfaction. . . . . .
202 Watchung Ave. Trolley Station.

Southern Restaurant.
25c—A SPECIAL DINNER—25c
Very Popular.
Home-made Pies, Cakes, etc., Fresh Daily. Family Trade Solicited.
115 Madison Ave., Plainfield, N. J.

LADIES DESIRING
KNIFE-PLEATING OR PINKING
done, will please leave their orders at No. 22 Duer St., and it will receive prompt attention.
MRS. PORCH.

PAINTERS AND DECORATORS.
We call your attention to our fine display of
New Wall Papers.
We can't describe the patterns, but they are new, striking and effective, and with our large assortment we are sure to please.
Paints, Oils and Varnishes.
Woolston & Buckle,
145 North Avenue.

The Wallpapers,
borders and decorating we furnish and apply to your walls and ceilings will prove very satisfactory and be a constant source of delight. Our prices are moderate. Ask for estimate.
JAMES C. HANSEN,
141 EAST FRONT ST.

1905 Wall Papers.
IMPORTED & AMERICAN GOODS.
C. CONOVER & CO.
Decorators, Painters and Paperhangers. Window and Plate Glass.
115 Elmwood Pl. Tel. 226-J

I. N. WYCKOFF,
PAINTER AND DECORATOR,
556 West Front Street.
Papering a specialty. First-class work my motto. Glass furnished and Glazing done.
Telephone 293-L.

CESSPOOLS AND GARBAGE.
Mrs. John Brown,
Successor to John Burke and Jones & Co.
Cesspools and Vaults Cleaned from $3.00 upwards
Satisfaction Guaranteed.
Don't give your order until you consult me.
Estimates Cheerfully Given.
Leave orders at J. T. Vail's, North avenue, Plainfield, N. J. Postoffice Box 718.
FRANK BURKE, Manager.

YOU WILL NEVER BUY A HOME WITH MONEY PAID FOR RENT IN THE PAST.
START NOW TO
OWN A HOME
of your home by taking out shares in
THE CENTRAL
BUILDING AND LOAN ASSOCIATION,
OF PLAINFIELD.
J. F. MacDonald, Sec'y.
Smalley Building, 149 North Ave.

STONE
AT
Bartle's Stone Yard
Corner Church and Second Streets.
All kinds of
Cut Stone, Building Stone,
Flagging and Curb Stone.
Have some 18-inch and 2 and 3-feet walk very cheap. Leave orders for your foundation and cesspool stone with us.

William H. Pope,
ELECTRICIAN.
All kinds of electrical work done at reasonable prices.
116 NORTH AVENUE.

L. Moraller & Son,
Watchmakers and Jewelers.
Watches, Clocks and Jewelry.
Fine Watch and Clock Repairing a Specialty.
219 Park Ave. Plainfield, N. J.

J. W. VAN SICKLE,
122 North Ave., Plainfield, N. J.
Fresh and Salted Meats.
Game in Season. Philadelphia Scrapple.
Orders called for and delivered promptly.
Telephone No. 463-J.

Ralph Bullman,
CARPENTER and BUILDER
Estimates. Jobbing. Special Repairs.
93 Grandview Ave. 'Phone 562-J.

Baggage Express.
HOAGLAND,
230 Park Ave. Tel. 524-W

A. BOHREN.
11 Greenbrook Road. Tel. 49-L.
Wholesale dealer in
Whiskies, Port and Cherry Wine, etc. Kruger's Export, Peter Graidt's Brown Stout for medicinal purposes and flesh producer.

WORTH & MARSH
(Successors to J. J. Heldeloff.)
31 Somerset St., Plainfield, N. J.
The New Air Light with 150 candle power mantle.... Complete 69c

REAL ESTATE.
A GOOD START.
You will never own your own home by paying rent. Why not come in and let me explain to you how I have started lots of other people and they have gotten their homes? You can get a home as well as they—if you will let me start you by a small saving each week or month. Come and see me.
M. F. GANO. 221 Park Avenue.

FOR RENT!
Store on Main St., Bound Brook, N. J.; fine location; 8-room house on Grandview avenue, 7-room house on Arlington avenue; all improvements. FOR SALE—Properties of all descriptions. Farms a specialty.
If you have any Real Estate for sale or rent list with
TERHUNE & SON, 211 North Av.

LIEFKE & LAING,
INSURANCE & REAL ESTATE
No. 146 Park Ave.
Real Estate Appaised. Properties Sold and Rented. Loans Negotiated.

RENTALS — REAL ESTATE
GEO. K. BROWN.
Insurance and Real Estate
Commissioner of Deeds—Rents
94 Somerset St. 'Phone 60

Real Estate and Insurance. Money to Loan.
197 North Avenue
William D. Thickstun. John P. Emmons
Telephone 601.

The Real Estate Broker of Plainfield is
D. Foster Updike
Cor. North and Watchung Aves.
He always has an offer for your property no matter where situated. Try him!

It is much cheaper to buy a home than to rent besides having an investment. Houses and lots for sale. Terms to suit all.
IRA L. LaRUE
Real Estate Investments,
108 Park Ave. Plainfield, N. J.

OUR STRING OF MEATS
comprise everything that is in season. The Pork is cut from the choicest corn-fed hogs. Our
Beef, Veal, Lamb and Mutton
is cut from young stock. It is young, tender and juicy and has been killed just long enough to have the right flavor.
Fred. Endress,
131-135 W. Front St.
Tel. 155

MRS. APPLEGATE WELL AGAIN!
"I have had a bruised leg and foot for several years, caused by the brass eyelets of my shoe, which became very sore and painful especially at night. It itched, burned and ached me till it nearly set me crazy. I used everything I found and was suggested to ease it and nothing gave me any relief till I found and applied Azienza Cream, which I think is a wonderful remedy for all sores and inflammation of the skin. The hard knots on my legs were as painful as bee stings, with discolored and purple spots. A running sore on my instep size of a half-dollar; the toes of my foot a seething sore clean around to my heel. The bone was sore for a whole year and very painful. I used five and one-half jars of Azienza Cream and healed the sore all up. The foot remained tender and I continued to use to strengthen and toughen the skin until now it is entirely well." (Signed) Mrs. Hannah Applegate, Evergreen Ave., Avon, N. J., Sept. 3rd 1905. 50 cents. Ask the druggist or by mail. Azienza Specialties Co., Jersey City, N. J.

Smalley Bros.,
147 North Avenue.
BUTCHERS.
Everything usually found in a first-class market.
Roasting and Broiling Chickens a Specialty.
Orders called for and delivered.
Telephone 82-A.

SPECIAL NOTICE
Sherwin's Shoe Store has removed to 110 West Front, near Somerset Street.

KLEINMAN & ONCHANS,
The New York
LADIES' TAILORS and DRESSMAKERS.
All work satisfactory guaranteed.
251 West Front Street.

CHRISTIAN ENDEAVOR.

Prayer Meeting Topic For the Week Beginning Jan. 14.

By REV. S. H. DOYLE.

Topic.—What Christ taught about money and its uses.—Matt. ii, 11; Mark x, 17-31.

The world today has well been called money mad. No more fully did the Israelites in the wilderness worship the golden calf than thousands of people in the present generation bow down before the power and the desire for money. Nor is this simply a characteristic of the present day. In all times men have appreciated the value of money and have very often been willing to obtain it at the sacrifice of everything that is honorable in life. For money Judas Iscariot betrayed his Saviour; for it Lord Bacon betrayed the great trust of honor that was placed in his hands, and for gold Benedict Arnold betrayed his country. Paul declares that money is the root of all evil, and as we look about us today and see the ruin and destruction that have come into the lives of thousands of men through an effort, even at the sacrifice of honesty and of honor, to lay up great riches we cannot but be appalled at the thought of the power that money wields in the world.

While it would be most interesting to know just what Christ thought about money and its use, yet it must be confessed that there is very little recorded in the gospels so far as He is concerned. He lived a humble and simple life and was seldom brought into close relations with great financial problems. Moreover, His method was not to deal with the social and financial conditions of His day, but to lay down certain divine principles that in time would work out all the problems of human life. We can feel assured, however, that if Christ were living today he would in no way sanction any false or dishonest accumulation of wealth or its use in such a way as to defraud others or deprive them of the rights that belong unto them.

Looking into the life of Christ from the standpoint of the money question, we can feel assured (1) Christ would sanction the consecration of money to God for the extension of His kingdom in the world. When but a child, to Him were offered the gifts of great men, and there is no record that in His after life He in any way condemned the consecration of money to the extension of His kingdom. (2) The value that Christ attached to money in its use in the church depended upon the motive in the heart of the giver rather than the amount that was given. This fact is clearly demonstrated in the incident in which he praised the poor widow in her gifts above the Pharisees, who had given gold where she gave mites, because out of her poverty she gave all, while what the others gave was very small in comparison to what they possessed. The question of the value of the money consecrated for Christian use is one rather of what we have left than what we give. (3) Christ would still preach the doctrine that money must not stand between Him and the salvation of the soul. The rich young ruler who left Christ because he loved his money above his Master had awakened the interests of Christ. He looked upon him with great favor, and yet He demanded that before he could become His follower he must give up his money that there should be nothing to stand between him and his Saviour. Whatever else we may think about money and its use, every one should clearly understand that no man who worships gold can at the same time acceptably worship God, and, moreover, no one who gives money the first place in his heart can give any place to Jesus Christ, for Christ must be all or nothing.

"Our Millions."

The goal toward which Christian Endeavor is striving for the year dating from the international convention last July is one million new churchgoers, one million new church members, one million new Endeavorers and one million new dollars for missions. Recently, writing on this theme, Dr. Clark had this helpful suggestion in the course of his article:

"I wish that we might have very definite records kept by every society of the numbers brought to church, of those brought into the church, of new members, active, associate, co-operating and honorary, and of the amount of money given for missions at home and abroad. To this end I would suggest some such chart as this, to be drawn upon a large scale and hung up in the prayer meeting room, on which the record may be kept and which will serve as a reminder and a stimulus to all the members of the society to do their part:

"OUR MILLIONS.

	New churchgoers.	New church members.	New Endeavorers.	New dollars for missions.
Jan.				
Feb.				
Mar.				
Apr.				
May				
June				
July				
Aug.				
Sept.				
Oct.				
Nov.				
Dec.				

"Doubtless some of my friends who are more skillful than I in this matter can suggest improvements for this chart, but it may serve as a rough outline for you to improve upon. Let the president fill in the record at the end of each month and let us hear occasionally at the United society headquarters, Boston, that we may encourage others to do a like work."

Comedy Scene in "The Redemption of David Corson," Majestic Theatre, New York, Between the Doctor, the Captain and the Mate.

GOTHAM'S AMUSEMENTS

"Before and After" continues prosperously at the Manhattan theatre, New York, and by the audiences that enjoy it this laughter play by Leo Ditrichstein is voted the best that has come from the author's pen. As the Herald says, this is one of the plays that is "good for the nerves," for it drives dull care away and excites steadily to laughter. The fun begins at once and it is continuous to the end. There have been so few plays in New York this season that were constantly amusing that "Before and After" strikes a popular note, and it should long enjoy the suffrage of the large public that wishes in the theatre to find something that will put it in good nature if suffering from the blues, or that will perpetuate good nature if that condition originally exists. It is seldom that a play has the advantages of interpretation that have fallen to "Before and After." It is staged handsomely, and in all respects is a Broadway play, while with such a company as is seen in Fritz Williams, Thomas A. Wise, Leo Ditrichstein, Kenyon Bishop, Katherine Florence, George Lawrence and Jean Newcombe, its full possibilities are developed. But one matinee a week—on Saturday—is given at the Manhattan.

"A Society Circus," the New York Hippodrome's latest and greatest success, has by popular verdict been declared the ne plus ultra of modern or ancient theatricals. Its magnificence, splendor and grandeur are unparalleled and compel the admiration of the thousands who have witnessed the marvelous production. Hippodromitis is the most popular disease in New York at the present time. The "Court of the Golden Fountains," the final tableau, is the most amazingly beautiful spectacle ever witnessed. An idea of the magnitude of the production may be gained from the following figures: There are used two hundred pounds of gold leaf, 5,000 sheets of polished foil, 20,000 yards of lace, 8,000 imported artificial flowers, 982 costumes, 21,000 yards of cloth, one and one-half miles of orchestral music. In the last scene there is enough water to supply New Rochelle for twenty-four hours. Of pure white linen there are 147,000 feet, 13,000 yards of fire proof linen, 1,500 pounds of spangles and fifty real ostrich feathers. Forty thousand hours of carpenter work were needed to build the undecorated scenery, which is of stupendous size. The three arches in the second scene are larger than the entire opening of the majority of the New York theatres. Each of the six drops is fifty-five feet high. Twenty-five thousand buttons were used and the gypsy wagon used in the opening session was purchased from a western Pennsylvania tribe. Noveau art, the French fad in architecture and decorations, is used for the first time in theatrical history. Matinees are given daily.

SENT BACK TO VERMONT.

Fred Ackerly, Alleged Bigamist, Sent from Jail at Paterson.

Fred Ackerly, alias "Frederick Morley," the alleged bigamist of Washington County, Vermont, who was arrested New Year's Day at Paterson, and who since has been in jail there, was taken yesterday to Vermont by Sheriff Frank H. Tracy.

Ackerly formerly lived in Passaic and at present has a wife and three children residing there. He enlisted in a New Jersey regiment when the Spanish-American War started. He went to Barre, Vermont, and in January of last year married Miss Annie Smith, of that place. He lived with her only a few months when he deserted her. He was in Passaic some time ago, but did not go near his first wife.

In the meantime a brother of the second wife began a search for the husband and learned that he had a wife in Passaic.

GRINNED WHEN MURDER CHARGE WAS READ TO HER

YOUNG NEGRESS NOT FEAZED BY THE ACCUSATION.

Apparently wholly oblivious of the import of the charge of murder that hangs over her, Emma Morris, the young colored woman, who is accused of having shot Adam J. Smith to death in his saloon, at 54 Arlington street, Newark, August 24 last, pleaded not guilty before Chief Justice Gummere in the Court of Oyer and Terminer, yesterday morning, grinning broadly the while as though the matter was a huge joke.

Prosecutor Henry Young read the indictment. As the word "murder" fell from Mr. Young's lips, the young woman tossed her head back, and indulged in a smile that grew into a grin. At the conclusion of the reading she answered, without hesitation:

"Not guilty."

"Have you employed counsel?" asked Mr. Young.

"I ain't got money enough for that," answered the woman, who, however, expressed a desire to have a lawyer.

"Michael T. Barrett has had some conference with this woman," said Mr. Young, "and he is willing to appeal for the prisoner. He would probably be the best man to appoint."

The court decided that the petition to that effect be drawn, announcing that the trial day will be fixed later.

Miss Morris is supposed to have caused Smith's death because he had transferred his attentions to another woman. Smith cut the prisoner in the neck with a razor during the fight which ended in his death so that she had to be treated in St. Barnabas' Hospital, for several weeks.

FOR THE GENTLER SEX

BRIDAL LORE.

A January bride will be a prudent housekeeper and very good tempered.

A February bride will be a humane and affectionate wife and tender mother.

A March bride will be a frivolous chatterbox, somewhat given to quarreling.

An April bride will be handsome, amiable, and likely to be happy.

A May bride will be handsome, amiable, and likely to be happy.

A June bride will be impetuous and generous.

A July bride will be handsome and smart, but a trifle quick tempered.

An August bride will be amiable and practical.

A September bride will be discreet, affable and much liked.

An October bride will be pretty, coquettish, loving and jealous.

A November bride will be liberal, kind, but of a wild disposition.

A December bride will be well proportioned, fond of novelty, entertaining, but extravagant.—Chicago News.

Gets $4,000 for Wife's Affections.

John Rust, a mason and builder, of Hoboken, sued Christian Oltner, a wealthy contractor of that city, for $20,000 damages in the Hudson County Circuit Court, at Jersey City, yesterday, for alienating his wife's affections. The jury awarded him $4,000.

Long Must Die.

The Pardons Court at Trenton yesterday unanimously refused to commute the sentence of Charles Long, a negro, who is to be hanged here on Friday for the murder of Matthew Cunningham, also a negro.

—Advertise in The Daily Press.

Vail
JEWELER AND OPTICIAN

103 Park Ave.,
calls your attention to his
Rimless Glasses.
They Look Good and
You See Good.

Advertisements
:—FOR—
New York Herald,
World, Times, Sun, Journal,
Telegram, American,
Brooklyn Eagle
—and—
Newark Evening News
Received at
The Daily Press
AT REGULAR OFFICE RATES.

CRESCENT MARKET.
CHARLES STRANZENBACH, Mgr.
(Formerly of the Plainfield Beef Co.)
Dealer in Meat, Poultry, Fish, Oysters, Vegetables, etc.
Watchung Ave. and 4th St. Tel. 216-R.

H. SOLOMON.
MERCHANT TAILOR.
Suits to order from $14.00 up.
Trousers to order from $4.00 up.
REPAIRING and PRESSING
Work called for and delivered.
19-21 Somerset St. Telephone 643-J.

NEW YORK
LADIES' TAILOR.
I. Goldberg, Prop.
15 Somerset St., Plainfield, N. J.
'Phone 375-W.

Lovers of Oysters
will find just what they want at
F. NEIDIG'S
94 Somerset St. Telephone 42-L.
Also choice Meats, Poultry, Game and Seafood

Herman Hansen,
CARPENTER AND BUILDER.
ESTIMATES FURNISHED.
269 Watchung Ave., Plainfield, N. J.
Tel. 454-R.

Fresh Country Eggs 35c doz.
Fancy Sweet Florida Oranges, 25c dozen.
Thomas Callahan & Son.
300-304 Richmond Street.
Telephone 497-R.

GROCER
Staple and Fancy Lines. Best Minneapolis Flours. Down town prices duplicated and quality of stock the best. Prompt deliveries a feature with me.
H. A. WEBER.
140 Liberty St. 'Phone 327-W.

FRANK MIKA. FELIX PAWLIK.
Gentlemen's Tailors
Cleaning, Pressing, Dying and Repairing. Charges reasonable.
180 EAST FRONT ST.

JOHN WIRTH
(Successor to Henry Liefke.)
Bakery and Confectionery.
201-203 West Front St. Tel. No. 723.
All orders delivered at short notice.

I. SHRAGER,
PRACTICAL TAILOR.
Suits to order $14.00 up. Top Pants from $3.00 up. Cleaning, Pressing, etc.
113 Madison Ave., near W. Front St.

Kindling and Grate Wood.
Cedar Posts and Bean Poles. Prompt deliveries. Orders received at 69 Somerset St.
JOHN MOBUS,
P. O. Box 220.

JOHN A. KOCH
Dealer in
Meats, Poultry, Fish, Oysters, etc.
200 Watchung Ave.
Corner Second Street. Telephone 573-J.
Orders called for and delivered.

STATIONERY AND SCHOOL SUPPLIES.
HARPER,
411 PARK AVENUE.

GEORGE E. STEENGRAFE.
Dealer in miscellaneous merchandise, plain and beveled mirrors. Beveling and Silvering a specialty.
DROP ME A POSTAL.
SOUTH PLAINFIELD, N. J.

Reading System
New Jersey Central.

Stations in New York foot of Liberty, and Twenty-third Street and North River.
In effect December 3, 1905.

For New York—2.17, 3.37, 5.36, 6.02, 6.29, 6.57, 7.25, 7.28, 7.55, 7.47, 8.02, 8.11, 8.30, 8.36, 8.46, 9.30, 9.59, 10.28, 11.00 a. m., 12.02, 12.44, 1.18, 2.31, 2.49, 3.44, 4.13, 4.47, 5.53, 6.29, 6.43, 7.08, 7.32, 8.27, 9.27, 9.40, 10.17, 11.28 p. m. Sunday trains—2.17, 3.37, 4.47, 7.40, 8.01, 8.52, 9.34, 10.02, 9.49, 10.32 a. m., 12.40, 1.45, 2.40, 3.17, 3.30, 5.41, 6.35, 6.48, 8.13, 8.27, 8.35, 9.42, 10.22 p. m.

For Newark—5.36, 6.29, 6.57, 7.05, 7.28, 7.47, 8.11, 8.36, 8.46, 9.30, 9.59, 11.00 a. m., 1.18, 2.31, 2.49, 3.44, 4.18, 4.47, 5.53, 6.29, 7.08, 7.32, 9.40 p. m. Sunday trains—7.40, 8.01, 8.52, 9.34, 10.02, 10.32 a. m., 12.40, 1.45, 2.40, 3.17, 3.30, 5.41, 6.48, 8.13, 8.35, 9.42, 10.22 p. m.

For Somerville—5.19, 7.11, 8.21, 9.17, 9.55, 11.00 a. m., 1.01, 1.41, 2.02, 2.11, 3.30, 4.32, 5.03, 5.29, 6.04, 5.57, 6.19, 6.38, 7.12, 7.35, 8.08, 9.37, 10.23, 11.26 p. m., 12.59 night. Sunday trains—5.45, 8.42, 11.13 a. m., 2.03, 3.40, 5.37, 7.05, 8.30, 10.15, 11.16, 11.25 p. m.

For Flemington—7.11, 11.00 a. m., 2.11, 5.29, 6.19 p. m. Sunday—8.42 a. m., 5.37 p. m.

For Phillipsburg and Easton—5.19, 8.21, 9.55 a. m., 2.11, 5.29, 6.38 p. m. Sunday trains—5.45 a. m., 2.03, 7.05 p. m.

For Bethlehem, Allentown and Mauch Chunk—5.19, 9.55 a. m., 2.11, 5.29 p. m. Sundays—5.45 a. m., 2.03, 7.05 p. m.

For Wilkesbarre and Scranton—9.55 a. m., 2.11, 5.47 p. m. Sundays—5.45 a. m., 5.47 p. m.

For Long Branch, Ocean Grove, etc.—2.37, 8.11, 11.00 a. m., 12.44, 4.13, 4.47, 6.29, 11.28 p. m. Sunday—(Except Ocean Grove) 2.37, 8.52 a. m., 3.30, 8.13 p. m.

For Red Bank—3.37, 8.11, 11.00 a. m., 12.44, 1.18, 3.44, 4.13, 4.47, 6.29, 11.28 p. m. Sundays—3.37, 8.01, 8.52 a. m., 3.30, 8.13 p. m.

For Lakewood and Atlantic City—3.37, 9.30 a. m., 1.18, 2.39 p. m., (3.44 p. m., Lakewood only).

For Toms River and Barnegat—3.37, 9.30 a. m., 1.18, 3.44 p. m. Sundays—8.01, 8.52 a. m.

For Philadelphia—5.17, 7.44, 8.51, 9.39, 10.51, 11.42 a. m., 12.42, 1.39, 2.45, 3.42, 6.45, 7.46, 8.50, 9.46 p. m., 1.17 night. Sundays—5.17, 9.53, 10.39, 10.44, 11.42 a. m., 2.45, 3.42, 4.55, 5.39, 6.45, 7.46, 9.46, 11.25 p. m., 1.17 night.

For Trenton—5.17, 7.44, 8.51, 10.51, 11.42 a. m., 12.42, 3.42, 6.45, 8.50, 9.46 p. m., 1.17 night. Sundays—5.17, 9.53, 11.42 a. m., 4.55, 6.45, 9.46, 11.25 p. m., 1.17 night.

For Baltimore and Washington—8.51, 10.44 a. m., 12.39, 2.45, 6.45, 7.46 p. m., 1.17 night. Sunday—10.44 a. m., 12.39, 2.45, 6.45, 7.46 p. m., 1.17 night.

For Reading and Harrisburg, via Bound Brook—5.17, 7.44, 10.51 a. m., 1.17 night. Sunday—5.17, 10.44 a. m., 2.45 p. m. Via Allentown—5.25, 9.55 a. m., 2.11, 5.47 p. m. Sunday—2.03, 5.47 p. m.

For Pottsville, Sunbury and Williamsport—5.19, 9.55 a. m., 2.11 p. m. Sundays—2.03 p. m.

*Change cars at Bound Brook.

W. G. BESLER, Vice Pres. & Gen. Mgr. C. M. BURT, Gen. Pass. Agent.

Lehigh Valley Railroad

Time Table in Effect Dec. 3, 1905.

LEAVE SOUTH PLAINFIELD, N. J.

8.00 a. m. daily (except Sunday) local to Mauch Chunk.

8.37 a. m. daily for Easton, Wilkesbarre, Rochester, Buffalo, and principal intermediate stations.

10.23 a. m. daily, solid vestibule train to Buffalo, Detroit, and Chicago and principal intermediate stations.

1.57 p. m. daily, local for Easton, Mauch Chunk, Hazleton, Pottsville and Shenandoah.

4.58 p. m. daily (except Sunday) "Wilkesbarre and Scranton Express" Solid vestibule train to Wilkesbarre, through Parlor Car via D. & H. R. R. to Scranton and Carbondale.

6.21 p. m. daily (except Sunday) local to Easton.

6.40 p. m. daily, solid vestibule train to Buffalo, Toronto and Chicago and principal intermediate stations except Rochester.

FRANK ROWLEY, City Ticket Agent, 218 West Front Street, Plainfield, N. J, Telephone 112.

Arrival and Departure of Mails.

PLAINFIELD POSTOFFICE.

Office opens 7 a. m., closes 7 p. m.
On Saturdays close half hour later.

Arrive—7.30, 8.40, 11.30 a. m.; 2.30, 5.00, 5.30 p. m.
Close—7.30, 9.30 a. m.; 1.00, 2.30, 6.00, 7.45 p. m.

SOMERVILLE AND EASTON.

Arrive—8.40 a. m.; 1.30, 3.15 and 7.00 p.m.
Close—7.30 a. m.; 1.45 and 4.30 p. m.

ELIZABETH—Direct.

Arrive—8.40 a. m.; 2.30 and 5.30 p. m.
Close—7.30 a. m.; 1.00, 2.30, 6.00 p. m.

PENNSYLVANIA—West of Easton.
Close 12.35 p. m.

NEWARK—Direct

Arrive—8.40 a. m.; 2.30, 5.30 p. m.
Close—7.30, 9.30 a. m.; 1.00, 2.30 and 6.00 p. m.

PHILADELPHIA—Direct.

Arrive—7.30, 8.40, 11.30 a. m.; 2.30 and 7.00 p. m.
Close—7.15, 7.30, 9.30 a. m.; 12.35, 4.30, 7.45 p. m.

Through fast mail for West and South close 4.30 and 7.15 p. m.

Through fast mail for East, close 1.00 and 7.15 p. m.

WATCHUNG, WARRENVILLE AND GALLIA (Mt. Bethel.)

Arrive—1.30 p. m. Close—9.00 a. m.
Watchung—Arrive 6.45 p. m. Close 5.30 p. m.

SUNDAY MAILS.

Office open from 9.30 to 10.30 a. m.
Mail closes at 6.15 p. m.

E. H. BIRD, P. M.

679 W. Fourth St. 'Phone 508-L
M. D. O'KEEFFE,
Carpenter and Builder.
All work Promptly Attended to and Estimates Cheerfully Given. Jobbing a Specialty.

GREAT BARGAIN SALE
of Nursery stock. We are not going out of business, but have some bargains left over from last fall's sale. Don't wait until you need your stock; order now and get your choice of Evergreens, Roses, Shade Trees, Hedge Plants, Flowering Shrubs and Vines.
BELLEVIEW AVENUE NURSERY CO.,
Off Park Ave., near Hillside Ave.

Gas and Gasoline Engines
For all Purposes.
Machine Jobbing.
VALENTINE GAS ENGINE CO.,
Sycamore St. 'Phone.

A CARD.
N. Bassetta, an expert barber from New York, has opened an up-to-date and sanitary barber shop at 413 Watchung avenue. One of the best in the State. Specialist for all styles of fashionable hair cutting and beard trimming. Vibratory electrical massage, and scalp treatment.
9 27 tf

Great January Clearing Sale
FURNITURE.
Slaughtered Prices to Reduce our immense stocks quickly and obtain more room which is very valuable to us just now owing to extensive building alterations—the addition of a big annex to our present large stores. Now is the time to secure some exceptionally good values. We quote a few:

PARLOR SUITES—3-piece Parlor Suites, mahogany finished frames, verona coverings, reduced from $21.00 to $16.50.

5-piece Parlor Suites, mahogany finished frames, upholstered in good grade tapestries, reduced from $32.00 to $23.75.

COUCHES—Open construction, hair filled—guaranteed, bisquet tufted, worth $15.00. Sale price $10.00.

SIDEBOARDS—Solid oak, plate mirrors, serpentine front, brass trimmings, value $21.00. For this sale, $14.50.

CHINA CLOSETS—Golden quartered oak, four shelves, well finished, former price $20.00. Now only $15.00.

EXTENSION TABLES—6 ft. Tables in solid oak, 5 strongly built legs, reduced from $6.50 to $4.75.

DINING CHAIRS—Cane seats, handsomely carved backs, well built, formerly $1.50. Now only $1.00.

McMANUS BROS,
Furniture, Carpets and General Furnishings,
105, 107, 109 First St., ELIZABETHPORT.
Liberal Credit Given. Stores Open Evenings.
Prompt Deliveries Everywhere.

I. H. BOEHM
109-111-113 W. FRONT ST. 126 PARK AVE. Tel. 688-J

PRE-INVENTORY SALE.
We are offering special inducements to careful buyers. A special cleaning up in all departments before stock taking.

MILLINERY DEPARTMENT.
A splendid opportunity to buy Hats and Shapes at greatly reduced prices. TRIMMED HATS—The balance of our stock of Trimmed Hats are offered at greatly reduced prices, in fact, every Trimmed Hat is marked below cost to close out. DRESS SHAPES—Special offering of Dress Shapes. Every Dress Shape in this department is marked less than half price.
1.98—We are showing a special line of Trimmed Hats that are worth three times what we ask for them—special $1.98.
25c—Special lot of Children's Streamer Sailors—reduced from $1.25
50c—Special lot of Children's Streamer Sailors—reduced from $1.49
HATS TRIMMED FREE—HATS TRIMMED FREE.

CLYDE LINE to Florida
Only Direct All-Water Route Between
NEW YORK, BOSTON and CHARLESTON, S. C., JACKSONVILLE, FLA.
St. Johns River Service between Jacksonville, Palatka, De Land, Sanford, Enterprise, Fla., and Intermediate Landings
The "Clyde Line" is the favorite route between NEW YORK, BOSTON, PHILADELPHIA, and EASTERN POINTS, and CHARLESTON, S. C., and JACKSONVILLE, FLA., making direct connection for all points South and Southwest
Fast Modern Steamships and Superior Service
Florida, with its Outdoor Pleasures of Golf, Tennis, Boating, Driving, Etc.
W. D. THICKSTUN, Agent, 197 North Avenue.
THEO. G. EGER, G. M.
WM. P. CLYDE & CO., General Agents, 19 State Street, New York.

SPECIAL OFFER.
Sweaters, formerly 2.00, special - - - - 98c
Golf Vests " 1.50, " - - - - - 75c
Waists, sold at 2.00, special - - - - - 98c
Wrappers, were 1.25, special - - - - 59c
THE PARIS
214 W. FRONT ST. J. A FASS, PROP.

WALSH'S CANDY SPECIALS
Are of daily interest to Newarkers and visiting shoppers.
Watch our windows. For the holidays. Candy Mixtures for the table from 15c a lb up. Snapping Costume and Decorating Mottoes in all styles and colors from 3c a dozen up containing, besides caps and mottoes, toys, jewels and musical instruments, 25c doz. up
NEW LOT OF NEW YEAR FAVORS.
R. Walsh & Co. 157 Market St. 671 Broad St. } Newark, N.J

PUTNAM & DeGRAW.
Men's heavy Gloves and Mittens. Men's Sweaters and Overshirts. Underwear for Men, Women and Children. Special prices on side and back combs.

THE M. A. BROWN CLEANING and DYEING ESTABLISHMENT, 218 West Second Street, will continue just the same in their superior method. She has the only expensive operator and high price workman in the city.
Monthly contracts will be ready by January 1st.
Call and get one.

SURVIVORS OF BALAKLAVA.

Forty-Seven Veterans of the Light Brigade Still Living at Recent Date.

Fifty years ago the gallant Light Brigade thundered across the field of Balaklava, and the echoes of its hoof-beats still reverbrate, states the London Telegraph. Fifty years ago—and October 25 the grizzled veterans who are to-day the remnants of the Six Hundred dined together and renewed their memories of the bravest, maddest episode in military history. Forty-seven is the total of the survivors of the Light Brigade, and of them 29 attended the banquet at the Holborn restaurant. It was an inspiring sight, but it was also pathetic, for only a few of the warriors are prosperous, and many of them wore their medals bravely on a shabby coat, and their care-lined faces and knarled hands showed that life had not been overkind to them. But they were merry on their great anniversary, and especially did they cheer when Mr. T. H. Roberts, the chairman, announced the royal messages. Toasts were drunk in solemn silence to "our noble leader the Earl of Cardigan." Very heartily was accorded the health of "Miss Florence Nightingale, the soldiers' friend." Mr. T. H. Roberts made an earnest appeal for subscriptions, so that he could not only continue to make up the income from all sources of the old heroes to 15 shillings a week, but could raise it to £1. Surely, he said, every patriotic Englishman must feel conscience-stricken to think of a Balaklava hero, aged about 80, living on 15 shillings a week.

GOOD WORD FOR COOLIE.

British Army Officer Is Impressed with the Faithfulness of Chinese Toilers.

Lieut. Col. Mainfield, of the British army, writes: "My admiration for the Chinese coolie is unbounded; there is no man in the world who does the same patient, laborious work so cheerfully. Farther on, when we came to the mountainous watershed country, where only back loads are possible, I became still more confirmed in this opinion. Often after a long and weary day with the surveyors, in the course of which we would have climbed up from 5,000 to 8,000 feet, and made several such assents and descents, having, perhaps, been on the move from five in the morning until dusk, we would come in, rather inclined to pat ourselves on the back at the thought of what a hard day's work we had successfully accomplished, only to find that the Chinese coolies had made as good time, each man having covered nearly as much ground with a load of 100 pounds on his back. This done on a few bowls of rice and bean curd, for a wage of less than ninepence (18 cents).

Then, on their arrival, one might have thought that the coolies would have been glad to rest; but if, as was often the case where accommodation was limited, I slept in the same house, I found to my annoyance that to retire to bed was far from their thoughts and that my sleep was often disturbed by the noise they made as they sat up gambling long past midnight, and yet they would be again on the road before six in the morning, having risen to make up their loads and get their food cooked before five o'clock."

CURIOUS CAUSE OF FAMINE.

Slave Vessels Pursued by English Gunboats Brought Ruin Upon Egypt.

One of the worst famines ever known in Lower Egypt was caused by a couple of John Bull's gunboats. The vessels went up into the marshes beyond Khartoum to capture slave traders.

The slavers, who had made up their minds not to be caught easily, made a bold bid for freedom by cutting channels through the mass of vegetation which lined the main stream of the Nile.

The majority of them escaped in this way, but the channels they cut in their anxiety to get away brought ruin and famine to Lower Egypt. The current carried the masses of loose vegetation down the river, and so completely blocked it that the Nile flood failed.

The peasantry on the shores lost their crops and many died of starvation. The damage caused by the slavers and the gunboats cost Britain hundreds of pounds, and it took weeks to clear the river of the floating stalks and loose earth.

The Drunkard Bee.

"I have been hearing of the busy bee until I am tired of it," says Drake Watson. "A bee works during the summer and then rests all winter, like a plasterer. And a bee has bad habits. Go into a vineyard and you will find bee drunkards around bursted grapes. The drunkard bees sip up the juice until they become full and then fall to the ground and sleep off their debauch; a drunkard bee knows enough not to go home with a jag."—Kansas City Journal.

Probably.

Jinker—They have just crossed the orange with the grape fruit tree, and they call the fruit the tangelo. I wonder what they will do next?

Blinker—They will probably cross the vegetable ivory with the rubber tree and call the fruit golf balls.—N. Y. Times.

English Shipbuilders.

Many British skilled shipbuilders, till recently employed in the English naval dockyards are emigrating to the United States, where they hope to find employment in the expected expansion of the American navy.

READ THE THOUGHTS OF R. HENRY DEPEW

MRS. FAY TOLD HIM THAT MR. CURTIS WAS ON HIS MIND.

There will be no performance at the Casino tonight by the Fays owing to the fact that the hall was engaged several months ago for the Criterion Club dance. This afternoon there was the first of the special matinees for women only. There will be another of these tomorrow and Saturday, as well as the regular performance in the evening.

Mrs. Fay last night repeated and even excelled her successes of the two nights previous, answering scores of questions of various natures without a single error. Some of the questions took her into the past, some into the future. Some of them did not carry her many miles away, but others took her not only into the realms of time, but of space.

A good test question was put by R. Henry Depew, when he asked Mrs.

Mrs. Fay.

Fay to tell him the name of the friend of whom he was thinking. She instantly told him that he was thinking of "Curtis."

Many of the questions were tests. About the best of all for a genuine test was that propounded by C. E. Faber, who wanted to know the number on his father's watch. Slowly Mrs. Fay called out the figures, four, one, zero, zero, four, two and nine, finally affirming positively that was 4,100,429. Mr. Faber said it was.

Mrs. Moore wanted to straighten out a domestic difficulty and asked Mrs. Fay whose picture her husband carried in his pocket.

"Did not your husband tell you whose it was? Well, he told the truth. It does not belong to him, but to another person at the office. You ought to believe your husband," was the answer from the stage.

In response to a question from Miss Daisy Elsberg, as to where some things that had been taken from her were, Mrs. Fay told her that they were of no use now, and Miss Elsberg said that she had presumed so.

Leo Hess asked how he could get back his pocketbook, which he lost recently. The seeress told him that he wanted the pocketbook more than the contents, as there was only a little in it. It was, she said, in the possession of some one who worked in a photographic studio in New York City, who had found it. Answering Mr. Hess the second time, she told him the exact amount in the pocketbook when he lost it, forty dollars.

Bertha Weber, who is visiting here from Baltimore, inquired about her chances for getting a position when she returned to that city. Mrs. Fay informed her that she would secure one in a large store through a friend of hers.

Several persons asked about lost articles, one being told what steps to take to procure a watch taken under peculiar circumstances a long time ago. George S. Curtis inquired about some jewelry which was taken from the bank in 1903, and was given directions as to the best way to recover it.

Franklin Council, No. 41, Jr. O. U. A. M., will meet tonight and have initiation.

Is Your Property For Sale?

Some one wants your property. It is simply a question of finding the right party.

Let us help you find a buyer—we have calls for Desirable Modern Houses and business properties.

Register your properties with us now—sending us a full description, location, and price of same.

Elston M. French,

171 North Avenue

Tel. 24 Plainfield, N. J.

New York Office:

141 Broadway.

A Scene from "Little Johnny Jones," at New Plainfield Theatre Jan. 17.

SPORTS HERE AND THERE

GOLF.

The amateur and professional golfers bound for Mexico left Jersey City yesterday over the Pennsylvania. The party will be smaller than at first expected, as many who were enthusiastic at first, weakened at the eleventh hour. Charles Kirchner, of this city, is among those in the party.

BASKET BALL.

The Columbia College basketball team scheduled to play the Y. M. C. A. first team here on Saturday night, January 20, is not the 'varsity five, but that of the Class of '08. An error was made in the original announcement.

BISHOP McFAUL GIVES A RACE SUICIDE TALK.

Says American of Future Will Be Evolved From Foreign Element.

The old type of American—the typical New Englander—is passing away, and according to Right Rev. Bishop James A. McFaul, the American of the future will be evolved from the foreign men and women who are now reaching these shores by the hundred thousands.

During the course of a very masterful address delivered at the confirmation service Sunday night in St. Peter's church, New Brunswick, the bishop touched among other matters on race suicide. He declared that it was but necessary to consult statistics to see that the old time American would before very many years elapsed be but a memory in the land.

The bishop paid a high tribute to the self-sacrifice of these men, who had laid the foundation of the greatest republic the world had ever seen, and dwelt on them almost in sorrow, as though they were but a memory.

He pointed to the families of the foreign settlers throughout the United States with their eight, ten and twelve children in each home, and then sadly referred to the childless hearths of the American homes, rendered such "by the violation of the sacred laws of matrimony as laid down by the church."

After dealing in no uncertain tones with the condition of the homes of what might be termed the average American woman, Bishop McFaul drew attention to the necessity of the cultivation of patriotism among the foreigners arriving and their descendants for the glorious land of their adoption.

He showed how by the blending of the various nationalities, the Irish, English, Scotch, French, German, Italian, Hungarian and others, a race of the future would arise in this fair land that would be the finest and grandest on the earth.

The responsibility in moulding these varied elements into the grand nationality of the future depended largely upon the church, as through the church alone cuold they be well and wisely governed.

During the course of his remarks on the subject Bishop McFaul made brief passing reference to Preident Roosevelt's having called attention to the great calamity threatening as the result of race suicide.

Mr. Saunders as Toastmaster.

It is reported that former Mayor W. L. Saunders has been asked to act as toastmaster at the Board of Trade annual dinner in February.

To Fix Circus Date.

The circus committee will meet at the Y. M. C. A. tonight to fix the date of the show and arrange the programme.

OLDEST CONSTABLE IN NEW JERSEY

AMOS MOFFETT SWORN IN FOR FORTY-FIRST TIME.

New Jersey's oldest court constable, Amos Moffett, for half a century a resident of this city, was sworn into office Tuesday for the forty-first time, at the age of eighty-two years. His duties are at the county court house, and at the justice courts in this city during important cases.

Constable Moffett, by a peculiarity for which no one now can account, has always been elected to his office each year for three-year terms, and now has nore years to serve, at this rate, even if not elected again, than he or three generations of his descendants could serve. At the least calculation, he has over 100 years to serve yet, and has no need to worry about his chances for re-election for the rest of his life. Even if he had to depend upon the election each year, which has now almost resolved itself into a matter of form in his case, he would still be the Plainfield constable at the county court, for no one ever thinks of opposing "Uncle Amos" in his campaign.

He is always on the ballot when election time comes, and always gets the full vote. Were it not that Democrats and Republicans alike vote for him, his vote could be used to show the number of ballots cast at an election by one party.

Moffett is a Republican, and witnessed the birth of that party way back in the 50's. He was once the only officer Plainfield had, and acted as both constable and policeman and process server. He was first a blacksmith, and did most of the local business in that line, but was often deputized to help the regular officer when there was a particularly difficult arrest to make, because the evil doers had a wholesome respect for his strong right arm.

The regular constable had been put out of business a few times by obstreperous individuals in the particularly lawless times during the Civil War, and Amos was finally called upon so frequently to assist with arrests that he could only half attend to his trade, and he said he would give up his trade and come out for election to the office of constable. From that time he has continuously been elected. At first the office was only for a year, but by a change of the law the term was extended to three years, but no one seemed to take cognizance of it and continued electing every year, until the custom has been established, and no one ever thinks of the incongruity.

Mrs. Fay to W. L. Saunders.

At the Fays' performance last night W. L. Saunders, former Mayor of North Plainfield, was told, correctly, that he had a little black book in his pocket in which he had written "Will North Plainfield and Plainfield become consolidated?" Mrs. Fay replied positively that consolidation would take place soon. "Why didn't you bring it about when you were Mayor?" she asked. "You were very popular."

Beating His Way.

Jack Kelly, engaged in beating his way on the Central Railroad, from New York to Philadelphia, was arrested by Officer Martin last night for trespassing on the railroad. Judge Runyon suspended sentence this morning.

The Christian and Missionary Alliance Society will hold a meeting for Bible study in the W. C. T. U. rooms tomorrow afternoon at 2:30 o'clock. Miss Cromwell, of Cranford, will have charge. All are invited.

Disposal Sale!!

THE ENTIRE STOCK OF

THE FAIR, 130 WEST FRONT ST., PLAINFIELD, N. J.

ON SALE TOMORROW AT 9 A. M.

L. S. Levin, of the Levin Commercial Company, the World's Greatest Bargain Distributors, who purchased the stock of The Fair, will sell it to the public at

33c on the dollar

Stock consists of SUITS, SKIRTS, WAISTS, COATS, WRAPPERS, PETTICOATS, UNDERWEAR, CORSETS, HOSIERY, NECKWEAR.

A FULL LINE OF FURS.

Avail yourself of this great opportunity. Your dollar at this sale does triple duty. Three Dollars worth of goods for one dollar. Buy for years to come. Such a sale as this will never be seen again.

Sale Begins Tomorrow at 9 a. m., and will Continue Until Stock is Sold.

THE FAIR

L. S. LEVIN, PROPRIETOR. 130 WEST FRONT STREET.

STRATEGY USED AGAINST STRIKERS.

Laborers Yielded When Leader Was Arrested and Faced Prosecution.

Trenton, Jan. 11.—A strike inaugurated Monday by nearly 200 Italian laborers employed on the Reading Railway at Trenton Junction was brought to an end today by the capture of their leader and the threat on the part of the railroad detectives to send him to jail. The strikers finally consented to return to work if the leader was released. This was done and the strike declared off.

The men struck for an increase in pay. This was denied and the laborers became ugly. This morning they armed themselves with knives, picks, axes and other implements and weapons and marched in a body to the Trenton Junction Station, threatening to do damage to the railroad property.

Detective Roland Mitchel and five assistants drew their revolvers and drove the strikers to a little woods nearby. The detectives then executed a clever finak movement, capturing the leading spirit in the strike. Then the struggle was speedily declared at an end.

TRIBUTE TO HARPER.

President Hadley Praises His Ability and Courage.

New Haven, Conn., Jan. 11.—President Hadley, of Yale, said today, in speaking of the death of President Harper, of the University of Chicago:

"Dr. Harper was a brilliant teacher, a skilful organizer and a business man of rare ability. Zealous in presenting his own opinions, he was at the same time ready to give patient hearing and accord due weight to the opinions of others. He always supported loyally the decisions of any conference of which he was a member.

"This made him an unusually pleasant man to work with, both in the graduate faculty at Yale and afterward in the association of American universities. But even greater than the efficiency and business ability which he showed in his life work is the courage which he has manifested in the face of death. Before this courage we bow to reverence."

THE PLAINFIELD EXCHANGE for WOMAN'S WORK.

FANCY CAKES FOR AFTERNOON TEA.

502 Watchung Avenue.

WEINBERGER'S

202-204 WEST FRONT ST., PLAINFIELD.

JANUARY REDUCTION SALE. MEN'S SUITS TO ORDER.

69 choice Suit Patterns. These include Tweeds, Thibets and Cassimeres—this season's choicest fabrics—in all the very newest shades and patterns. We have been making up regular at $24.00, $27.00 and $30.00.

Your choice will be made up and trimmed exactly like suits we sold earlier in the season at full regular price,

SPECIAL AT $20.00.

NEW YORK CLOTHING CO.,

202-204 W. Front St. M. WEINBERGER, Mgr. Plainfield, N. J.

BAPTIST ASSOCIATION OF CHURCHES TO HAVE CAMP MEETING CITY AT SEA GIRT

Asbury Park, Jan. 11.—News was received here yesterday that the Baptist Association of churches had procured an option for the purchase of the Sea Girt farm near the camp grounds. The option is said to be for $300,000, and the property, some of it fronting on the ocean, is admirably located for the purpose required by the association, which is the establishment of a summer Baptist camp-meeting city corresponding to Ocean Grove, with many of the restrictions and Sunday regulations that have helped to make that religious seaside town so famous in the country.

Held for Opening Letters.

Robert L. Reeve, a clerk in the Newark tax office, was held in $750 bail for the United States Grand Jury by Commissioner Bigelow yesterday afternoon on a charge of having opened, read and destroyed a letter addressed to William J. Barry, an actor, whose stage name is Weston. Barry is being sued for divorce by Emma K. Barry and has filed a cross-bill, naming Reeve as co-respondent.

Mr. and Mrs. Thomas T. Grenwold, of East Sixth street, have returned from a visit with relatives at Northport, L. I.

Charity Passes Recalled.

Trenton, Jan. 11.—The Trenton and Mercer county poor committees have been notified that no more "charity tickets" will be issued by the Pennsylvania Railroad. These tickets were formerly sold for 1 cent a mile and were used when paupers were to be conveyed from one place to another and when stranded persons were assisted to their homes. Half-price tickets are still issued to clergymen and children, but every one else, with the exception of the State officials and members of the Legislature holding passes, have to pay full rates.

Corporation Notice.

Notice is hereby given that the following Ordinance has been introduced before the Common Council, read the second time and ordered engrossed preparatory to its third reading, and that it is the intention of the Council to adopt the same.

J. T. MacMURRAY,
City Clerk.

Plainfield, N. J., January 8, 1906.

AN ORDINANCE

An Ordinance to change the name of Lane Avenue to Laing Avenue.

The Inhabitants of the City of Plainfield, by their Common Council, do enact as follows:

Section 1. That the street in said City of Plainfield now known and designated as Lane Avenue shall be hereafter known and designated by the name of Laing Avenue.

Made Senate Head's Secretary.

Trenton, Jan. 11.—After organizing and receiving the Governor's message, the Senate Tuesday adjourned until Monday night. Just previous to the adjournment President Bradley announced that he had appointed as his secretary William C. Murphy, city editor of the Camden Courier.

—For best results advertise in The Daily Press.

ROADSTERS' CALENDAR.
Sun Rises 7:23 a. m.
Sun Sets 4:54 p. m.
Lanterns must be lighted 5:54 p. m.

THE DAILY PRESS.

THE WEATHER
Fair and somewhat colder tonight; Saturday, fair, followed by rain late in the afternoon.
Maximum, 42; minimum, 30; 24 hours ending at noon today. Ther. at noon, 42

Established May 10, 1887. PLAINFIELD, NEW JERSEY, FRIDAY, JANUARY 12, 1906. Two Cents a Copy—$5 a Year.

SETON COOL UNDER ARREST BUT FEARS CAMERA

Former Plainfielder, Alleged Forger of Securities, Taken to New York by Detectives.

PINKERTONS GET HIM

Lived on Woodland Avenue Until Last April—Has a Strikingly Handsome Wife.

In the custody of Pinkerton and New York detectives is Charles Augustus Seton, alleged ring leader and chief perpetrator of the gigantic Norfolk & Western certificate forgeries, a swindling operation which may involve a loss of more than $2,000,000 to financial interests in various parts of the country. Seton resided in this city until a year ago. He occupied No. 524 Woodland avenue. He spent little time here, having business interests in New York. His wife is remarkable for her beauty, and while here attracted attention wherever she went. The couple removed from here last April.
last April. Seton will be arraigned in New York today in the Quarter Sessions Court.

As the prisoner, a young man of great height and of athletic build, was caught near Elkton, Maryland, where he was arrested Wednesday night, one would scarcely have detected from his boyish features and jovial manner that he was accused of planning and putting into operation one of the most daring and successful forgeries in modern times. He was in hiding on a farm near Elkton for some time.

Assistant Superintendent Rutledge, who with Mulholland, struck the trail of the fugitive after he had mystified the New York authorities as to his whereabouts, was on hand to relieve Assistant Mulholland with another Pinkerton man, who continued the journey to New York with the prisoner, in company with Detective Sergeant McConville.

"Pleasant day and no bad signs," was Seton's first remark, as he met Assistant Superintendent Rutledge. Asquickly as possible the prisoner and his guards repaired to a cafe, where Seton ate ravenously, starting with a cocktail, "to taper the nerves," as he expressed it.

"Well, I'm glad to be with you gentlemen, and here's my very best regards," he remarked with a smile, tossing off the drink.

Despite the efforts of the detectives, they failed to wring from the lips of their prisoner the slightest information bearing upon the forgeries of which he is accused.

"Now, you know my position, you're a good fellow, but then, think of me," was his sole rejoinder to Assistant Superintendent Mulholland and Detective McConville, whenever the subject of forgery was broached.

He likewise refused to admit, after his arrest, that he was a fugitive, in having fled from New York when under $5,000 bail on a charge of grand larceny.

On the journey to New York, Seton had but one fear, and that was publicity. The prisoner had scarcely put foot in the terminal at Philadelphia before photographers surrounded him.

"Don't let them do that," the accused begged of the detectives. The party went at a rapid pace to the cafe with the photographers and a crowd of the curious following. On the return to the train the camera men made a second assault. Evading the guards at the train gates, on daring individual with camera ran down the train shed in pursuit of the prisoner. Seton saw him coming.

"Harry up," he cried, and throwing the tails of his overcoat across his face the stalwart prisoner fled, dragging the detectives with him. He sprang into the dining car. The camera man followed. The prisoner leaped out and finally gained a parlor car attached to the train and sunk into a seat, with his back to the window, to the disgust of the photographer.

Train Kills Central Trackwalker.

Bayonne, Jan. 12.—Michael Sullivan, of 106 Lexington avenue, a trackawlker in the employ of the Central Railroad, was run over and killed by a shifting engine at the East Fifteenth street crossing in this city yesterday. Sullivan was walking track No. 4 in an easterly direction when he was run down by the engine, which was going in the same direction. He was instantly killed. He was sixty years old and has been employed by the Central for twenty-five years.

LARGE MEETING AT HOPE.

Farewell Service Tonight in Rev. Dr. Lunn's Series.

A full house greeted Rev. Dr. George R. Lunn at his service at Hope chapel last night. He preached a stirring sermon on "How Shall We Escape if We Neglect?" Many persons rose to ask prayer for friends and four made special consecration of themselves to Christ.

The last meeting with Dr. Lunn

Rev. George R. Lunn.

will be held tonight, and it was announced that a collection for expenses would be taken. Mr. Howard will hold evangelistic services Sunday and next Thursday, concluding the series with the communion service Sunday, January 21.

DOUBTFUL OF ADMITTING CRESCENT AVE. SOCIETY.

Endeavor Union Discussing the Wording of the Organization's Constitution.

The congress of the local Christian Endeavor Union held its regular bi-monthly meeting last evening in the Congregational church. Clarence La Rue was appointed chairman in the absence of President Fred Lounsbury, who was unable to be present.

The question of admitting to the union the Young People's Society of the Crescent Avenue church was again discussed. As the constitution of the union is worded at present, much discussion may be held over this point, but it was finally voted to arrange a meeting between representatives from the Crescent Avenue Society and the members of the congress, when a definite and satisfactory settlement is hoped for.

A large mass meeting in charge of the missionary committee, of which A. M. Van Arsdale is chairman, will be held next month.

Plans were formed for receiving contributions from the different societies of town for the Clark memorial fund. Printed booklets containing the constitution and by-laws of the union were distributed to those present.

FOOTBALL SHOULD SURELY BE ABOLISHED.

Pupils of the Plainfield High School Have So Decided.

Notwithstanding that it was decided by debate at the Plainfield High School yesterday that the game of football as played by the American colleges should be abolished, it war afterwards announced that the result would not affect the game as played by the team from the local school.

Miss Ruth Bullock and Horace Vail argued for the affirmative, and Phillip Leichtentritt and Joe Osgood for the negative. After a spirited debate, it was declared that the affirmative side won. Principal Travell acted as judge, Miss Loch as critic and George Fisher as chairman.

The decision has not been transmitted to the intercollege football reform committee.

Sewer Extension Ordinance.

Having allowed the south-side sanitary sewer ordinance to remain on the table following its return with the Mayor's veto, it is unlikely that the matter will be taken up under its present conditions. The members feel that the improvement is of too much importance to act hastily upon, and they will probably wait for the report from Street Comissioner Gavett and the consulting engineer, J. O. Osgood, who are now working on the plans.

After Thieving Servants.

Chief Kiely went to New York today, to watch the proceedings against Louise Rehak and Lizzie Bednarik, the Huntington servant girls who are accused of stealing $150 worth of clothes, in the First Police Court. The chief expects to have no trouble in getting the prisoners transferred to his charge.

PUBLIC SERVICE LOSES

Gambles on Verdict in Stevens Suit and Gets the Worst of the Deal.

AGREES TO GIVE $300

An Hour Afterward Jury Throws the Case Out of Court—Plaintiff Asked $1,500.

Still staggering from the effects of the Guinn verdict of $22,000 Wednesday, the Public Service Corporation was dealt another knockout blow yesterday, or in common everyday slang was badly "stung" because of its lawyer, John B. Bernhard, gambling on the jury's decision in the suit brought by Mrs. Mary Stevens, of this city.

The plaintiff asked $1,500 for alleged injuries received on an Arlington avenue car in August, 1903, and the evidence was heard yesterday morning. The case went to the jury at noon and while it was deliberating, Bernhard consented to give Mrs Stevens' counsel, S. S. Swackhamer, $300 and costs, the latter agreeing to abide by the decision no matter what the verdict. When the jury returned at 4 o'clock it said simply, "No cause of action," and the Public Service people have been kicking themselves ever since. If Bernhard had waited, the trial would have cost them nothing whereas the expense will reach $500.

Mrs. Stevens alleged that while a passenger on one of the company's cars, the conductor threw a seat over breaking two of her ribs. Bernhard alleged that the plaintiff was intoxicated and that she refused to move when requested.

Before the case was called yesterday morning, Bernhard offered to settle for $5, but this was refused. A little later, Bernhard and William Church, an adjuster for the company, suggested to Swackhamer that his client accept $50. This was also declined. Then after the evidence was all in, the defendant's counsel offered to pay $200 damages, but Swackhamer wouldn't listen to anything less than $250.

After the jury retired, Bernhard again approached Swackhamer and said:

"What will you take for the verdict now, no matter what it may be?"

Swackhamer consulted his client, and then told Bernhardt that she would accept $300, the defendant to pay the costs of the trial. This was satisfactory to all concerned and the agreement was duly drawn up and filed.

"Now remember," said Bernhard, putting the paper in his pocket, "this stands no matter what the jury does."

Swackhamer nodded assent and the Public Service representatives went off by themselves and had a good handshake. It is not recorded what they said when the verdict was returned but up to noon Swackhamer was still abiding by the articles of agreement and enjoying a series of chuckles.

CREDITORS GET VERDICT IN ATTACHMENT SUIT.

Jury in Westfield Declares Fulton Owns Furniture Held Up.

A jury in Justice Toucey's court at Westfield, yesterday afternoon brought in a verdict in favor of the plaintiffs in the suit brought by M. R. Giles and J. A. Smith & Brother, of this city, against Robert Fulton to prove the ownership of property.

Fulton resided on West Seventh street, this city, and breaking up housekeeping, but his furniture in storage. He afterward took it out and placed it in freight cars for shipment to Alan Gale at White Plains, N. Y. Giles and the Smiths, who were creditors of Fulton, placed an attachment on the goods and held them up.

Fulton claimed the goods did not belong to him and when the suit was heard before Justice Toucey, Mrs. Fulton said that she had owned them but she had sold them to Gale. Walter L. Hetfield, Jr., presented a strong case and proved by several witnesses that Fulton was the man who had transacted all dealings in regard to the furniture and that Gale did not figure in the ownership until after the attachment was served.

The goods will now be sold to satisfy the claims of the creditors. Gifford Williams, a New York lawyer, represented the defendants.

To Give Piano Recital.

Miss Palmer and her pupils have issued invitations for a piano recital to be given at the Hartridge School Tuesday afternoon, January 23, at 3 o'clock. The programme will include six musical illustrations of scenes from "Enoch Arden."

REV. GILBERT LOVELL IS STUDYING CHINA

LETTER FROM PLAINFIELDER ENGAGED IN MISSIONARY WORK.

Rev. Gilbert Lovell, of this city, who was sent to the Chinese mission field by the Crescent Avenue church, is rapidly familiarizing himself with his environment and the character and possibilities of his work. He keeps his friends here posted as to his experiences, by means of frequent letters, all of which are unusually interesting reading. In his last letter, dated Siangtan, Hunan, October 30, he says:

"I made my first visit upon a mandarin alone, and without any foreigner to help me. I had always before gone with Mr. Locke or Dr. Vanderburgh, but this time I went alone and called upon the chief mandarin of the city, who is termed "hesien" because he is the chief officer of that kind of city, a city of third rank, and yet in this case one of the largest cities in all this province. I was afraid that some matter of etiquette would arise which, with my limited knowledge, I could not meet, and such a thing did happen, but I think matters in this case arranged themselves. I was on my way to the mandarin's and my boy was a little in advance of my sedan chair carrying my card, which has to be presented before I arrive in order that I may be received, when I feel in with seven or eight officials all on the same errand. The question was—should I allow them to precede me, and thus gain an audience before me, or should I hurry on ahead and strive to gain one ahead of them? I chose the former course, only to have them received in the large guest-room while, on the other hand, very shortly after they had gone in I was invited into a private room, where the mandarin gave me the first audience, so that I felt in some way honored above the visiting officials.

"This month Mrs. Lovell held her first woman's meeting, and she has now formed a class which meets around our dining-room table once a week and the members of which, in all about six, have some knowledge of the gospel. We want your prayers for this work, for there are vast possibilities in it, and Mrs. Lovell and I are very enthusiastic over it. She is taking up the study of God with them because that is the starting point of all, and especially as they know so little of what God means.

"The other day I accompanied Mr. Locke to one of our out-stations, where we have a little preaching chapel, and I preached my first sermon although, as a matter of fact, it was only an informal talk and I enjoyed it. The trip occupied only the best part of a day and we were home at six in the evening, but it was very enjoyable, especially the Chinese meal, which was prepared for us in our own chapel in the seventeenth ward by the chapel-keeper."

MISS BROADNAX IS ADMIRED AT OBERLIN.

Faculty Regards Bright Colored Girl As a Splendid Student.

Continuing the unusually good work as a student, that marked her progress while at the High School here, Anna F. Broadnax, the colored girl who was valedictorian at the last graduation, has made herself prominent among the undergraduates at Oberlin College, where she is a member of the freshman class. The attention of the faculty has been drawn by the character of her work.

In a class of forty-five students, Miss Broadnax stood first in scholarship at the High School. She determined to prepare herself for teaching among her own people in the South. In order to secure the best advice on ways and means, she consulted Booker T. Washington. It was at his suggestion that she went to Oberlin.

The secretary of the college says: "There are 200 students in the freshman class, and Miss Broadnax's grades entitle her to rank sixth in that class, with only two white girls ahead of her."

Professor Adams wrote: "She has been one of my best students throughout the year. Her average for the term was about 98 per cent. She is an unusual student, and very lady-like in her bearing. In my judgment her education is an investment of the first rank."

King's Daughters' Luncheon.

The Daughters of the Cross will hold a luncheon at the Park Club on Thursday, January 25, for the purpose of raising funds with which to meet the annual pledge to the support of the King's Daughter's nurse.

Verdict Against Hall.

W. W. Wilson secured judgment against Albert Hall in Justice Mosher's court yesterday in an action on contract. F. J. Blatz appeared for the plaintiff.

COAL DEALERS WRANGLE

Dissection Reported in Newly Formed Retailers Protective Association.

THE CAUSE OF DISPUTE

Can't Agree On Who Should Not Be Given Credit—At Meeting Soon To Be Held Change May Be Made.

Although the Plainfield Retail Coal Dealers' Protective Association has been in existence but a few weeks there is already a rumor of dissension within the organization. According to one of the dealers, "there will be a red hot time at the next meeting to be held soon." The date of meetings are kept as much of a secret as possible.

From what can be learned some of the dealers have been reporting the names of certain persons, friends of other dealers and known by them to be good pay. In one case a customer claimed that the dealer seeking a settlement was indebted to him for a like sum and he had called the account square.

It is also alleged that some people have been reported for a debt of $1.25 and $1.50, and this has caused trouble. The rule of the association is that where a person owes a bill to two or more dealers he cannot get any more coal, except for cash, until his old accounts are settled. Even this rule has complicated affairs, for oftentimes persons so charged with owing bills have been able to explain the matter, and in several instances it has been found upon investigation that the claims were in dispute, which could only be settled by a law suit.

Under these circumstances some dealers have not adhered strictly to the rule, it is said, and have continued to use their own judgment as to whether a man is good pay or not. It is further said that one man was reported unworthy of credit and a dealer, to his own certain knowledge, knew he was good and said that he would sell him any amount of coal and trust to getting his money.

Aside from these troubles which seem to have caused dissension in the association, it is claimed that the co-operation of dealers has been productive of much good in that many delinquents have settled old accounts and are now paying cash for coal. It is said that all of the dealers have profited in this respect.

One dealer, when asked his opinion concerning the future of the association, replied that there would have to be a change in some of the rules if it was to be a successful organization. The dealers got together chiefly for the collection of bad bills and to prevent them in the future. Other disturbing elements have entered the association and caused a friction, and the various dealers are not as harmonious as in the first instance.

INSTALLATION SUPPER.

Members of Central Lodge Feast After Officers Are Inducted.

Before the biggest assemblage of members gathered in two years, Deputy Grand Master Workman George E. Mott, of Jersey City, installed the recently elected officers of Central Lodge, A. O. U. W., last night. The affair attracted a roomful of men from among the lodge's membership.

After the meeting the assemblage went to Clevely's restaurant, North avenue, where a big supper was held. Speeches of happy tone marked the gathering.

Evangelistic Services.

The evangelistic services will be continued tonight, tomorrow and Sunday at Faith chapel by Rev. C. C. Luther. The results thus far have been very satisfactory, a large number of persons signifying a desire to lead a Christian life. The work was started chiefly to increase the interest of the people in the vicinity of the chapel, as well as the members, and it has been a success.

Congratulates the Chief.

The current number of The Detective, the official organ of the International Association of Chiefs of Police, refers to the result of the Kiely trial and cordially congratulates the chief on his vindication. As a further comment on the investigation it quotes The Daily Press as to the flimsy basis for many charges against men in the chief's position.

Will Be Guest of Rutgers.

At a meeting of the trustees of Rutgers College yesterday Philip Brett was installed as a trustee. Cortlandt Parker, of Newark, will be a guest of the college at the Commencement exercises in June, it being the seventieth anniversary of his graduation from Rutgers.

—M. Armtrong has moved his business from 330 Park avenue to 130 Watchung avenue.

HIGH SCHOOL GIRLS PLAY BASKETBALL.

Plainfield High School Represented In League Composed of Teams In Northern Jersey.

Plainfield represents Union county in the league ofl girls basketbal teams which will be played among upper Jersey teams starting this month. The Newark High team has the best prospects in the league, though the Plainfield High girls have a strong team, and will prove an important factor in the schedule. Battin is not represented. Miss Dorothy Clark, of Newark, is the manager of the league. The schedule prepared by Miss Clark is as follows:

January 16—Belleville High School, at Newark.
January 20—Passaic High School, at Passaic.
January 26—Plainfield High School, at Newark.
February 10—Englewood High School, at Englewood.
February 16—East Orange High School, at Newark.
February 21—Plainfield High School, at Plainfield.
February 28—East Orange High School, at East Orange.
March 3—Passaic High School, at Newark.
March 14—Bloomfield High School, at Bloomfield.
March 17—Hackensack High School, at Newark.
March 21—Belleville High School, at Newark.
April 14—Hackensack High School, at Hackensack.
April 28—Englewood High School, at Newark.

RECEPTION TO ORRA S. ROGERS AND HIS BRIDE.

Given by Rev. and Mrs. George B. Shaw, at Seventh-Day Baptist Church Parsonage.

Rev. and Mrs. George B. Shaw gave a reception in honor of Mr. and Mrs. Orra S. Rogers, of Madison avenue, at the Seventh-Day Baptist parsonage, Central avenue, last night. Mr. and Mrs. Rogers were married recently in Lockport, N. Y., the home of the bride. While Mr. Rogers is well known to Plainfield—he is superintendent of the Sabbatarian Sabbath-school—his bride was a stranger to the Seventh-Day Baptist church members until last night.

The affair was very largely attended and passed off delightfully. There was an entire absence of formality.

Those receiving were Rev. and Mrs. George B. Shaw, Mr. and Mrs. Orra S. Rogers and Mr. and Mrs. Kenneth Robbie. In the dining room were Mrs. James Everett Kimball Dr. Martha Rose Stillman, Mrs. Oscar Ellis and Miss Ernestine C. Smith.

RINES BROTHERS' SERVICES.

Will Have Full Charge at Grace M. E. Church Sunday.

The Rines brothers, the Canadian singing evangelists, are still conducting services at Grace M. E. church, but will conclude the services Sunday. On that day they will have full charge morning, afternoon and evening and hope to have large attendances.

Meetings will be held in the church this afternoon and evening and vocal music will be features. The services the last few nights have attracted much interest and the numbers professing a Christian life have been increasing.

A Series of Entertainments.

The first entertainment in the course arranged by the Young People's Society of the Crescent Avenue Presbyterian church, which was to have been given tonight in the chapel, but was postponed on account of the week of prayer services, is announced for Tuesday night, January 16. Miss Ellen Bowie will give a monologue at this time. On Thursday night, March 8, Jacob Riis will give his illustrated lecture on "The Battle of the Slums," and the third entertainment will be given on March 23, by Albert Armstrong, who will lecture on the Lorna Doone Country. This will be illustrated.

The Last Recital.

The last of a series of Shakespearan recitals was given in the social room at Truell Inn, yesterday afternoon, by Dr. Edgar C. Abbott, of Boston. These recitals have been given under the patronage of several New York and Plainfield women and have been enjoyable and very instructive. Fully thirty women attended yesterday's recital.

Short Story Competition.

For the purpose of making the next number of the Oracle commemorative of the opening of the new High School, it was announced this morning that there would be a competition for short stories among the pupils of the High School. It is now planned to open the new school early in February.

Engagement Announced.

The engagement is announced of Miss Emma L. Wolfe, of East Second street, to Peter V. Stroble, of Easton, Pa.

LONG HANGED TODAY

Murderer of Matthew Cunningham Died on the Scaffold at 10:45.

MADE NO STATEMENT

Spent His Last Night on Earth Playing Cards With the Death Watches—Story of the Crime and Capture.

Maintaining his phlegmatic temperament until the last moment, Charles Long, the murderer of Matthew Cunningham, who was captured at New Market, died on the scaffold in the jail yard at Trenton this morning. The trap was sprung without a hitch at 10:45 and one minute and ten seconds later physicians pronounced him dead. The execution was satisfactory in every way to Sheriff Wilbur and his assistants, while the witnesses were hardly aware it had taken place.

Long spent the night playing cards with the death watches. He was told yesterday that there was absolutely no hope for him and he received the news with the utmost unconcern. His spiritual adviser, Rev. Father Whelan, broke the news to him but his outward expression narrated no emotion.

He was called early today by Sheriff Wilbur, who gave him the customary suit of black clothing and he put it on with alacrity. He then spent a short time bidding good bye to all who had been kind to him and afterward retired to the recesses of his cell to talk to Father Whelan. On the advice of the priest he resolved to make no statement and when the time came for him to walk into the court yard he did so with a firm step and his head erect.

He hardly looked about him as he mounted the scaffold and no words were spoken except by the guards who directed him where to stand. No one but Sheriff Wilbur knows who sprung the trap as it was done by means of a wire rope running into the court house and to a man stationed out of sight.

As Long's friends seem to have deserted him, his body will be buried at the expense of the county.

The crime for which Long was hung was committed at Trenton last July. He and Matthew Cunningham became involved in a quarrel over a woman and Long left the house they were at in a rage. He returned shortly afterward with a shot gun and creeping behind his rival, empited the charge in his head, killing him instantly. He made his escape from Trenton and came to Dunellen, pursued by detectives. He succeeded in throwing them off his track and made his way to Piscataway township and for a week played hide-and-seek in Dismal Swamp with the Trenton and Plainfield police. He was finally captured on Frank VanNuis' farm below New Market by Chief Kiely, Detective McCarthy and Patrolman Higgins, of the local force. His captors were supposed to get a reward, but when they asked for it, VanNuis claimed it because of giving information. The police denied that he had aided them in any way and the matter is now being fought out in the courts.

Wins Suit Against Estate.

Elizabeth, Jan. 12.—In the $4,000 contract suit of Mr. and Mrs. William Egan, of Summit, against William J. Ryan, of Morristown, executor of the $15,000 estate of the late Bridget Cunningham, for care of the woman during the last eight years of her life, a jury today in the Union County Circuit Court, where the case was tried, awarded the plaintiffs $2,575.

Mr. and Mrs. Clark Entertained.

Mr. and Mrs. Charles Clark, of Westervelt avenue, entertained the Fortnightly Whist Club, at their home, last night. The usual number attended, but it was necessary to use several substitutes, regular members being absent. After the play refreshments were served.

Criterion's Second Dance.

The Criterion Club conducted the second dance of the present winter's series at the Casino, last night. It was attended by a large gathering of young people from this city, Elizabeth, Somerville and New Brunswick. Harry DeMeza was chairman of the committee of arrangements.

Euterpean Glee Club Concert.

The Euterpean Glee Club, of this city, assisted by Miss Aimee Louise Emmons, will give a concert in Excelsior Hall, Scotch Plains, Monday night, January 22. It will be for the benefit of the Public Library fund.

—Daily Press want ads. pay.

—The White Label canned goods have been on the market for years, and they have never failed to give satisfaction. Neuman Brothers especially recommend White Label sifted sugar peas and small lima beans.

A. E. FORCE & CO.

"THE WHITE STORE"

124-26-28 West Front Street, Plainfield, N. J.

STORE CLOSES SATURDAY EVENING AT 10 O'CLOCK.

THE

Great Realization Sale

of the Hill & Shupp stock

At 25c, 50c and 75c on the Dollar

has made a great hit in Plainfield the past week, and we propose to continue it by adding new lines as fast as we can get them from New York. All prices and lots advertised the last week will be continued until sold out.

Laces and Embroideries.

10c Machine Torchon Lace Edgings and Insertions for.... 3c

Wool Edgings and Insertions.

10c quality for 5c
15c quality for 10c
25c quality for 15c

Embroideries.

8c Embroideries for 3c
20c Embroideries and Edgings for 8c
24c Embroideries and Edgings for 15c

$1.75 Fur Collars for $1.00
$2.50 Ladies' Wool Union Suits for $1.98
$1.00 Ladies' Vests and Pants, mixed gray, for 75c
12½c Huck Towels, 18x36-inch, for 8c
10c Allen's Talcum Powder for. 7c

Men's Flannel Shirts.

$1.00 Grade for 50c
$1.25 Grade for 63c
$1.50 Grade for 75c

Young Men's Suits.

$7.98 Suits for $5.00

White Goods.

12½c Checked Lawns for.... 6c
12½c Checked Nainsook for. 7c
$1.39 Long Cloth, 12-yard pieces, for $1.00
12½c Fig Madras for 10c
40-inch Lawn and India Linon for 15c

Gloves.

$1.50 Men's Mocha Gloves for 98c
$1.25 Ladies' Suede and Glace, 5½, 5¾, 7, 7¼, for..... 69c

50c and 75c Dressing Sacques for 39c
$7.00 to $10.00 Ladies' Suits, fancy and plain cloths, to close out $3.98
10c Checked Glass Toweling for 5c
15c Bath Towels for 10c
8c Buttermilk Soap, per cake. 5c
10c Allen's Tooth Powder for. 7c
19c Colgate's Dental Powder for 13c
2 for 25c.

Men's Neckties.

50c Grade for 25c
25c Grade for 12½c

Hosiery.

15c Children's Black Ribbed Hose for 10c
39c Ladies' Woolen Black Hose for 25c
59c Ladies' Black Cotton Hose for 39c
80c Ladies' Fancy Embroidered Hose for 50c
50c and 75c Corsets, sizes 18-29 only, for 29c

Ladies' Underwear.

50c Pants and Vests for..... 35c
$3.00 to $5.00 Walking Skirts for $1.29
75c Black Satin Petticoats for 59c
$1.25 and $1.50 Percale Wrappers for 50c
$1.50 Ladies' Union Suits, cotton fleece lined, for $1.19

50c Sheets, size 72x90, for... 35c
17c Pillow Cases, hemstitch, for 13c
2 for 25c.
5c Jergens' Pumiss Soap, for, cake 3c
50c Men's Silk Initial Handkerchiefs for 29c

Don't Overlook These Two Specials

MEN'S FANCY HOSE.

Black Embroidered Fancy Stripes, Plaids, regular 50c, for 25c

LADIES' AND CHILDREN'S GLOVES.

Salesmen's Samples in a great variety of styles, plain and fancy.
Regular 25c and 50c value for..... 15c

S. SCHEUER & CO.

GROCERS AND BUTCHERS

Are Offering These Special Bargains

Thursday, Friday and Saturday

Borden's Eagle Brand Condensed Milk a can 12 1-2c	Walter Baker's Premium Chocolate a cake 15c	Cream of Wheat a package 11c	Social or 5 o'Clock Teas 10c kind a package 8c
Sour Gherkins or White Onions, 15c kind a bottle 12c	Snap Shot Castile Soap regular 10c bar long bar 5c	Bromangelon, assorted flavors, 12c kind a package 10c	Mince Meat Our Own Brand a package 7c
Sweet Corn Homestead Brand a can 6c	Sweet Peas Queen Quality, 10c kind a can 8c	Succotash Leroy Brand, 10c kind a can 8c	Lombard Plums Stony Brook Brand 10c kind, a can 5c

Best Elgin Creamery Butter, lb 28c	American Mixed Candy (10 stamps), lb..... 10c
Fresh Eggs, a dozen 26c	French Mixed (10 stamps), lb..... 12c
Swift's Lard, a lb 8c	Cocoanut Bon Bons (10 stamps), lb..... 12c
Jersey Potatoes, ½ bushel basket 45c	Chocolate Creams (10 stamps), lb..... 15c
White Turnips (10 stamps) pony basket..... 20c	Large Layer Figs (10 stamps), lb..... 14c

Extra Stamps - TEAS

120 Stamps Free with 1 pound Tea 70c
100 Stamps Free with 1 pound Tea 60c
70 Stamps Free with 1 pound Tea 50c
30 Stamps Free with 1 pound Tea 35c

20 Stamps with any of the following articles:

3 large rolls Toilet Paper 25c
3 lb. box Laundry Starch.... 20c
1 lb package Borax 15c
24½ lb bag Best Flour..... 75c
3 cans Harvest Gem Peas, can 12c
3 cans Royal Blue Corn, can.. 10c
3 pkgs Cracker Jack, a pkg.. 5c

Extra Stamps—COFFEES

30 Stamps Free with 1 pound Coffee 32c
30 Stamps Free with 1 pound Coffee 29c
20 Stamps Free with 1 pound Coffee 27c
20 Stamps Free with 1 pound Coffee 23c

100 Stamps with 1 lb Premium Baking Powder 45c	10 Stamps with a bunch of Crisp Jersey Celery 15c	10 Stamps with 1 bottle Horse Radish 10c	10 Stamps with 1 bottle Scheuer's Premium Catsup 13c

$1.00 in Stamps With Any of the Following:

1 box Gold Medal Cocoa 18c
1 box Hasty Lunch Chocolate. 18c
1 bottle Vanilla Extract 15c
1 bottle Lemon Extract 15c
1 package Farina 10c
1 package Hasty Tapioca 10c
3 lb. package Rice 20c
2 lb. package Rolled Oats 10c
1 large pkg Wash. Powder... 10c
1 package Parlor Matches .. 12c

$1 in Stamps With Any of the Following:

3 lb. box Cal. Prunes 25c
3 lb. package B. B. Buckwheat 13c
3 lb. can Syrup 13c
1 package Macaroni 10c
1 box Hasty Lunch Chocolate. 18c
1 bottle Vanilla 15c
1 can Baked Beans 10c
2 cans Royal Blue Corn 20c
1 can Beets 12c
1 can Stringless Beans 12c

$1.00 in Stamps With Any of the Following:

Grandma's Cookies, lb 12c
Sultana Fruit Crackers, lb... 15c
Fig Bars, lb 12c
Graham Crackers, lb 12c
Marshmallow Beauties, lb ... 15c
Animal Crackers, lb 12c
2 pkgs 5 o'Clock Teas, each.. 10c
2 pkgs Butter Thins, each 10c
1 lb. Lemon Cookies, ... 12c
1 lb. Almond Wafers 12c

IN OUR MEAT DEPARTMENT.

Choice Young Turkey, lb 23c	Pork Sausage (our own make), lb 12c
Choice Young Ducks, lb 18c	Hamburg Steak, lb 10c
Maryland Geese, lb 18c	Trenton Prepared Ham, lb 16c
Sugar Cured California Hams, lb 8c	Honey Comb Tripe, lb 10c

S. SCHEUER & CO.

COAL DEALERS.

INTENSE HEAT.

Winter is reserving its arctic weather for January, February and March. There's a cold snap due now. Be prepared with plenty of Good Coal. Our Lehigh Coal supplies instant and continuous heat—burning until each piece is consumed to ash. Your order promptly filled.

Boice, Runyon & Co.
Coal, Lumber and Masons Materials.
Park Ave. opp North Ave., Plainfield, N. J.

When you want coal do not forget
NASH
handles only the best coal in the market.
Yard and Office, 686 South Second St.
Central Office, 311 Park Avenue.
Two 'Phones: 496-L; 357-W.

TenEyck & Harris,
—DEALERS IN—
LEHIGH VALLEY COAL.
Office: Rowley's Drug Store, 218 West St. Telephone 23-F.

JOHN JOHNSTON
All the best grades of
COAL.
929 South Ave 'Phone 193

BEST LEHIGH COAL.
If you want a good fire that will heat your house, buy the best Lehigh coal of
RUGG & CLINE.
Office and Yard 430 West Third St.
Every Ton Guaranteed.

Coal I have on hand some very fine Hard and Medium Coal. All kept under sheds. Pea Coal $5
L. A. RHEAUME,
140 East Fourth St. Telephone 440-W.
Yard, 674 South Second St. Telephone 231.

GEO. O. STEVENS COAL 747 WEST FRONT ST.

KELLER'S
Dyeing & Cleaning Establishment
128 Park Ave., Plainfield.

TURKISH BATHS!
TRY ONE
Ladies, morning. Gentlemen, afternoons. Take trolley to Sanitarium.
Somerset Street

ACCIDENT AND SICKNESS INSURANCE
Accidents do happen, sickness does come. All worry on this score disappear when insured in "TRUE BLUE."
HARRY G. ADAMS,
Dist. Manager. 207 E. Front St.
The Penn Mutual Life.
Telephone 697-L

HIGHEST PRICES PAID
for
SECOND-HAND BICYCLES.
S. W. FRUCHT,
224 West Front Street.

SECOND-HAND MEN'S CLOTHING
bought. Good prices given. Postal or note receives prompt attention.
I. RICHARD, 7 Somerset St.

Accident } Registration and $1,000 Accident Insurance $1 per year.
E. E. NELSON.
First National Bank Building

H. EGGERDING,
121 Park Ave., Plainfield, N. J,
Manufacturer of the Celebrated
JOCKEY CLUB AND C. O. D. CIGARS
advises a trial of his new Clear Havana —"La Union de Cuba" and "Excellencia."

I FURNISH PLANS,
Specifications and a Loan for small home builders. Complete house. Call or write.
CHAS. F. STAHL,
BUILDER, 32 Somerset St.

PLAINFIELD WINDOW CLEANING CO.
HOUSE RENOVATORS.
Be up-to-date, have your hardwood floors waxed and polished. All orders given prompt attention.
WM A KLINE, 611 W. 2d St

THE DAILY PRESS may be obtained from the following Newsdealers and Agents. 10c. a week.

CITY.

Union News Co. ..... R. R. Station
J. M. Harper ..... 411 Park Ave.
E. A. Laing ..... 149 W. Front St.
A. D. Mallinson ..... Fourth and Liberty Sts.
Trolley Waiting Room ... Watchung Ave.
M. Estil ..... 111 Park Ave.
W. E. Mattison ..... 85 Somerset St.
Debele & Stahl ..... 113 Somerset St.
Geo. Scribner ..... 321 Watchung Ave.
T. A. Garthwaite ..... 212 Watchung Ave.
A. Anderson ..... West Third St. and Lee Pl.

SUBURBAN.

Dunellen ..... B. Siriski
New Market ..... R. Burdick
Bound Brook ..... Union News Co.
Somerville ..... Jacob Gernert
Westfield ..... C. F. Wittke, A. E. Snyder
Westfield ..... Harold Major
Scotch Plains ..... Chas. Elliott
South Plainfield ..... Herber Cubberley
Fanwood ..... Chas. Elliott
Netherwood ..... J. Kiley

NEWS IN THE SUBURBS.

DUNELLEN AND VICINITY

Frank Oliver, of New Market, was fined $5 by Recorder Campbell for drunkenness and disorder when arraigned by Marshal Mohan. Oliver created considerable of a fuss at the railroad station and gave out the general impression that he was intent on tearing the depot wide open. He hazarded the opinion, in audible tones, that no one would dare pinch him, and talked real sassy. Judge Campbell made it $5 as a municipal comment on Frank's attitude toward the law.

His many friends here are pleased to learn that George Staples has been reappointed to his old position as flagman at Cranford. Up to the time of his suspension Staples had served there nine years. He is wedded to railroading and his removal left him very downcast. He is correspondingly delighted to get back to his post. Staples has lived at Joseph Maier's hotel for years.

Contractor Case has completed the excavation of the drainage ditch across the Sanford property. It will be offered to the Borough Council for acceptance Monday night. The work was completed in ten days, without any particular difficulty except in one place where a boggy pocket delayed the job a half a day.

This is the first winter in eight years Judge Campbell hasn't tramped over the mountains daily to teach school. He gave up teaching last spring, for a time at least, after thirty years as a schoolmaster.

Mr. and Mrs. Charles Coriell, Jr., enjoying a bridal trip in the South. They will reside, temporarily, with the bridegroom's parents.

Joseph Tetlow is building a large chicken coop. He has planned a number of improvements for his house.

J. N. Apgar is able to leave the house now, and will soon be entirely recovered from his severe illness.

Miss Evelyn Dayton, of Piscataway, is visiting her sister, Mrs. H. P. Garretson, for several days.

Adam Dealaman has recovered from his illness with jaundice and returned to school.

Mayor Wyckoff will announce the remainder of his appointments Monday night.

H. S. Garretson was recalled to the petit jury, sitting in New Brunswick, today.

Charles Hoch, of Somerville, is the new bartender at Maier's hotel.

A special meeting of the Council will be held Monday night.

William Laible has resigned from Joseph Maier's employ.

Miss Josephine Dealaman spent yesterday in Newark.

PLAINS AND FANWOOD.

One of the most enjoyable affairs the Suburban Club has ever held was the invitation dance and reception the club gave last night in their cozy little hall. Suhr's orchestra furnished the music for dancing, which was continued until a late hour, the only intermission being a short hour at midnight when refreshments were served. The club's bowling alleys and billiard room were open for those who tired of the waltz, prizes being given on the alleys for the high scores of the night. Friends of the club were present from Plainfield, Westfield and Cranford.

The $10,000 suit of Counsellor George Ball against the Public Service Corporation, which was to have been tried at this term of court, has been settled. Mr. Ball was injured in the collision at Leland avenue last August.

Charles and Battell Loomis, who have been spending the holidays with their parents, Mr. and Mrs. Charles Battell Loomis, of the borough, have returned to their studies at Mt. Pleasant Academy, Ossissing, N. Y.

The local blacksmiths at last enjoyed a winter's harvest. The open weather made business slack, but the advent of real winter weather Tuesday started the ball rolling.

The weekly prayer and praise meeting tonight at the Baptist church will be led by the pastor, Rev. T. Moore-Smith.

The Criterion Club's dance at the Casino last night was enjoyed by a number of young people from here.

Edward Finnessey is recovering from a severe cold, which has detained him at home for the past week.

Miss Evelyn Buckley, of South avenue, spent yesterday with her aunt, Miss Susie Parse.

SOUTH PLAINFIELD.

Among the sixteen men of Company K who received 100 per cent. medals was Jesse Dayton, Jr., of this place, who was present with the company at the Governor's review in Trenton, Wednesday night.

At the prayer service at the Baptist church last night Pastor Cubberley spoke upon "The Value of the Old Doctrines in Christian Experience and Christian Work."

Some of F. C. Lounsberry's family, of Plainfield, are residing at the farm here for a few days.

Prayer and covenant meeting was held this afternoon at the church at 2 o'clock.

William Voorhees, of New York, visited his farm here yesterday.

Raymond Payne tried a sleighride yesterday afternoon.

Helping Circus Plans.

F. A. Henckel, formerly physical director at the Y. M. C. A., now assistant director at the Brooklyn Central branch, was at the local association last night, arranging a circus programme with the committee in charge of the coming show. Mr. Henckel carried out the first show, last year, to a very successful conclusion. His suggestions are unusually valuable.

Burned by Radiator.

Mrs. David Bush, janitress of the New Plainfield theatre, was severely burned about the right arm by a radiator, Tuesday. She did not know the heat was turned on full and putting her arm behind it, touched a part, receiving the full benefit of the steam. The burn was so bad Dr. Dundon's services were necessary to dress it.

After Assessments.

City Clerk J. T. MacMurray has turned over to Tax Collector J. W. Murray, Jr., the list of property-owners affected by the improvement of Sycamore street, Park avenue and Stebbins place. Collector Murray has been authorized to receive the assessment money.

—Charles Jensen, proprietor of the Arlington Hotel, Somerset street, invites his friends to call all day tomorrow and get a plate of his homemade clam chowder.

V. W. Nash, Sr., left for Camden today to attend a meeting of Grand Lodge officers of the A. O. U. W.

Levy Bros' TWO STORES

SOUVENIRS SATURDAY

Annual Mid-Winter Bargain Sale BEGINS SATURDAY.

Two Weeks of Extraordinary Values for Magnitude and values this sale will eclipse any sale we have ever had.

New Spring goods as well as all winter stock at a mere fraction of their value.

Ladies' Heavy Fleeced Lined Hose, a pair, at special - - 9c

Lace Curtains, 3½ yards long, value $1.39, for.... 75c
Splendid Ginghams, yard.... 5c
Flannelette Dressing Sacques. 38c
Floor Oil Cloth, sq. yard.....19c
$3, $4 and $5 Fur Neck Scarfs for $1.98

Good Muslin Cambric Night Dresses, special at - - - - 35c

Any of our 39c, 50c and 69c Neckwear for ladies at.... 25c
Huck Towels 4½c
Heavy Outing Flannel 6¾c
75c All Wool Cloth for 49c
Ladies' Tucked and Hemstitched Drawers, pair 19c

2,000 yards Embroideries, all widths, values up to 30c, in two lots, 8c and 10c yd.

2 lots Misses' Cloaks at 2.98, 3.98 values up to $7.00.
Ladies' $12.00 Coats 7.98
Ladies' $5.98 Coats 3.98
Ladies' $25 and $30 Coats . 17.98
$4.98 and $5.98 Skirts 2.98

ANNUAL JANUARY MARKDOWN SALE

Overcoats and Suits.

Underwear, Single Trousers, Gloves, Caps, &c.

All must move—if prices will do it.

Werner's Clothing House,
206 WEST FRONT STREET.

Auction Notice!

Latourette, the Auctioneer, has removed from 322 West Front street to 826 West Front, and is ready to wait on his patrons with pleasure. He has on hand a good line of second-hand Furniture that can be bought at low prices. Come and see for yourself and you will be more than repaid. All other sales promptly attended to.

P. H. LATOURETTE, Auctioneer.

Try a Press Want Ad

HAHNE & CO.

BROAD, NEW AND HALSEY STREETS.

NEWARK, N. J.

Springtime Coat Sale.

Still selling from that big lot of over a thousand garments—coats made in light, medium and heavyweights for wear now or in early spring—long or short models; broadcloths, coverts, cheviots and mixtures; long loose styles, half-fitted styles, tight-fitting styles; sizes 32 to 44 in the various lots; selling like this—

$7.50 to $10.00 Coats—$4.25 $10.50 to $16.50 Coats—$7.75
$10.98 to $14.50 Coats—$5.75 $12.50 to $19.50 Coats—$9.75

Silk Floss Mattresses

REMARKABLE REDUCTION IN COST.

A rose by another name is just as sweet—and no sweeter; so these mattresses could be not better no matter what label might be sewed on them. To give a mattress a high sounding name and then boost it has been quite the fashion, and you have been offered just such mattresses as these under a different title at much higher prices.

If you choose, you can pay a price for the name—the label—or you can come here and get a mattress equal and in two respects—thickness and weight—superior to the named mattress and save several dollars.

These Silk Floss Mattresses have numerous good qualities. They are filled with vegetable floss in which vermin cannot live. They are perfectly sanitary, will not pack like cotton and can be made over more easily than hair. Soft and light—in fact, the lightest weight mattress we know of. These are one inch thicker than the usual mattress. Made in one or two sections, as you elect, at same price.

$15.00 Silk Floss Mattresses, 4-6x6-2 ..... $12.00
$14.25 Silk Floss Mattresses, 4x6-2 ..... $11.25
$13.50 Silk Floss Mattresses, 3-6x6-2 ..... $10.25
$12.75 Silk Floss Mattresses, 3x6-2 ..... $9.75
$12.00 Silk Floss Mattresses, 2-6x6-2 ..... $9.00
$ 7.50 Silk Floss Crib Mattresses, 2-4x4-6 ..... $5.75

In conjunction with this sale of Mattresses we will continue our big sale of

Enameled Metal Beds.

which has been an interesting feature of the January Furniture Sale.

Fully 100 patterns in White Enameled Brass Trimmed Beds to choose from—an assortment that no other store begins to match.

$3 Iron Bed; neat scroll design (all sizes) special priced . $2

$9.75 Iron Bed, continuous post, 4 ft. by 4 ft. 6, only $8

$5 Iron Bed; brass top rails and mounts; all sizes $3.25

$14 Iron Bed; elaborate design; 4 feet by 4 feet 6 only; for $10.50

$8.50 Iron Bed; continuous post; neat design; all sizes; for only $6

$6 Iron Bed; brass top rails and vases; all sizes $4.50

$5.25 Iron Bed; straight posts; 3 ft. 6 and 4 ft. 6 only $3.85

$7.50 Iron Bed; fancy scroll design; 4 feet by 4 feet 6 only $6

$13.00 Iron Bed; very handsome design; at the low price of $10.00

$7.50 Iron Bed; 1-inch brass top rail; 3 feet by 4 feet 6 only $5.75

$8.75 Iron Bed; continuous post pattern $6.75

$8.50 Iron Bed; square cast corners $6.50

$14.00 Iron Bed; all laterals burnished brass; very special $9.00

All Other Metal Beds are Reduced in Price.

Fine Tailored Suits.

These suits are all in top notch styles—styles that have won most popularity this season, but now that lines are somewhat broken—not many suits of a kind—we are ready for a sale at materially lowered prices.

Three lots to choose from:

Lot 1—Comprises broken sizes and odds and ends of the suit stock; Broadcloths, Cheviots and Mixtures; regular prices $12.50 to $35.00; reduced to only $5.00

Lot 2—Women's Suits in cheviot, serge and mixtures, Eton and long coat effects, with tailor stitchings and straps, some with trimmings of velvets, reg. prices $19.50 to $29.50, reduced to.. $14.50

Lot 3—Women's Suits in broadcloth, cheviots and velvet, in wine, plum, red and black, in long coat, Eton and blouse effects, handsomely tailored, regularly $29.50 to $35.00, reduced to..... $18.50

HAHNE & CO., The Twelve Acre Store Newark.

A. M. Griffen,

119-123 East Front Street. Tel. 6-J.

For the Skate Season

We have a splendid assortment of WINSLOW'S CLUB, HOCKEY and SPEED SKATES. In fact, everything pertaining to them.

DOUBLE RUNNER SKATES

LADIES' HALF CLUB

ST. NICHOLAS HOCKEY

to screw, clamp or fasten on with key.

The Winslow Skate is all right, and so are our prices.

ANKLE BRACES, STRAPS, KEYS, ETC.

SKATES REPAIRED AND SHARPENED.

HOCKEY AND POLO STICKS 5c, 10c and 25c EACH.

Don't forget we can make the best coffee in the city with the UNIVERSAL PERCOLATOR. Let us prove it.

Buy a set of "KEEN CUTTER" Tools for the boy.

SPECIAL OFFER.

Sweaters, formerly 2.00, special - - - - - 98c
Golf Vests " 1.50, " - - - - - 75c
Waists, sold at 2.00, special - - - - - - 98c
Wrappers, were 1.25, special - - - - - 59c

THE PARIS

214 W. FRONT ST. J. A FASS, PROP

USE PRESS WANT ADS

PIANOS, ORGANS

Excellent Values at Sacrifice Prices to Encourage Music in Your Home.

Terms to Suit Your Desires. Liberal Discount for Cash.

		Former Price.	Reduced Price.
UPRIGHT PIANOS.			
Mathushek & Son, Patent Duplex Sounding Board (Oak), used		$350	$250
Krakauer, Ebonized, used		250	100
USED SQUARE PIANOS—Rosewood.	Octaves.		
Senior & Grovesteen	6	$300	$25
Stodart	6½	250	15
2 Nuns & Clark	6¾	350	25
Barmore	6½	300	20
Seaburg & Peiffer	6	300	20
Grovesten & Truslom	6¾	350	10
Marshall & Traver	6	300	10
Senior & Dwight	6½	350	15
Doane, Wing & Cushing	6¾	300	20
John Abbott	6	300	15
ORGANS—Walnut.	Stops.		
Standard	6	$ 50	$10
Bridgeport	7	50	15
Smith American	11	75	25
Geo. Woods & Co.	10	100	25
Mason & Hamlin	10	100	50
Fulper	10	50	15
Sterling	11	75	25
Kimball	10	75	25
Cornish	10	50	10
2 Prince Melodeons		25	5

Handsome Stool and Scarf With Each Piano.

Free Delivery Within Reasonable Distance and 12 Months Free Tuning.

Mathushek & Son Piano Company.

Manufacturers of Grand and Upright Pianos. Factory Salesroom 510 W. Front St. Tel. 446-J. PLAINFIELD, N. J.

Open Evenings Until 8 o'Clock.

SPARE YOURSELF

as much trouble as possible. Get the right kind of kitchen ware. It does not cost much, but it saves a lot of time, worry and labor. Our stock of

KITCHEN WARE

is the best obtainable, and you will say so when you see it. The quality is good and that is the main thing. Prices, too, are right.

Enameled Ware, Tinware, Wooden Ware, Clothes Baskets, Clothes Pins 10c per hundred, Wash Lines, Wringers, Tubs, Washing Machines, etc.

Also Pocket Knives, U. S. Club Skates, Flexable Flyer Sleds, Hockey Sticks, Table Cutlery, Etc. Horse Blankets Cheap.

GAYLE HARDWARE CO.,

Front St. and Park Ave. Tel. 468-R

Gas, Electric and Combination Chandeliers New Designs.

JOS. W. GAVETT

Bargains in Rain Coats, Umbrellas, Cravenettes, Oil Coats, Water Proof Coats and Hats at U. B. CRANE'S,

HATTER AND FURNISHER,

129 W. Front St. OPEN EVENINGS. 'Phone 694-J

If Your Teeth

need attention, don't delay until suffering compels you to visit your dentist. Consultation free. No charge for extraction when plates are ordered. All work guaranteed as represented, and satisfaction assured.

Gold Crowns, - $5.00
Gold Fillings, $1.00 up
Silver Fillings, 50c up
Artificial Teeth, $5 up

D. G. Atwood

D. D. S.

308 West Front St.

Telephone 448-K

Don't Forget!

When you are looking for Gloves that we have them in all kinds—lined and unlined. A large variety to choose from.

O. M. DUNHAM'S, 129 Park Ave.

-:- TO THE SHOPPERS -:-

JAS. R. BLAIR has a new line of Keiser Cravats, Fownes' Gloves and a fine line of Holiday Suspenders.

"TOWN TOGGERY SHOP," 119 Park Ave

KOLB'S SPECIALS FOR SATURDAY

112 WEST FRONT ST. TELEPHONE 295-R.

Assorted Chocolates and Bon Bons 22c
Assorted Nut and Fruit Chocolates 23c
Molasses Mixture 14c
Creole Caramels 18c
Assorted Nut Caramels 18c
Saratoga Chips, assorted flavors 15c

All of Our Candies are Strictly Pure and Made on the Premises Fresh Every Day. Ice Cream Delivered At All Times.

EDUCATIONAL.

ALBERT NAYLOR

TEACHER OF VIOLIN

436 East Fifth Street, Plainfield

BAND AND ORCHESTRA MUSIC FURNISHED.

Telephone 343-L.

Plainfield Business College and Technical Institute

CITY BANK BUILDING Phone 471-W

Book-keeping, Shorthand and Typewriting, Mechanical Drawing, Telegraphy, Commercial Law Lectures, Elementary English. Seven instructors. Open day and evening. Come now.

DRAKE Business College.

Bookkeeping, Shorthand, Typewriting. Send for Illustrated Catalogue.

'Phone 6 R. 113-114 East Front Street.

Mrs. H. S. Altai,

TEACHER OF THE PIANO,

Visits Plainfield on Fridays.

For particulars and reference, address 317 Jefferson Avenue, Elizabeth, N. J.

CHARLES M. SUHR

Director of Imperial Orchestra. Music Furnished. Tel. 440-J

144 East Fourth Street.

PIANOS

Special Holiday Stock at Manufacturers Prices

H. C. HADLEY,

315 West Front Street.

DRUGGISTS.

Power's Honey of Coltsfoot and Tar,

A Sure Remedy for Coughs, Colds and Croup.

Powers' Pharmacy Company,

Somerset St. and Craig Pl.

Perfumes

Imported and Domestic.

Large Assortment.

MILLER'S PHARMACY,

PARK AVENUE and FOURTH ST.

AGENT FOR BELLE MEADE SWEETS.

Hodge's Pharmacy.

Reliable goods in all Departments. Agency for Belle Mead Sweets.

Tel. 210-J. Y M C. A. Building.

HOTELS.

HOTEL WALDORF

EAST FRONT STREET.

HENRY WINDHAM, Prop.

Gottfried Kruger's Extra Beer on draught. Imported Wines, Liquors and Cigars. Hotel accommodations and private Dining-Room.

HOTEL KENSINGTON

(Licensed.)

J. H. STAATS, Prop.

107-109-111 North Avenue.

Everything New and Up-to-date. An inspection solicited.

HOTEL IROQUOIS

Commercial Headquarters. J. W. LEARY, Proprietor Plainfield, N. J.

Pabst Milwaukee Beer on draft.

SUNDAY DINNERS SPECIAL FEATURE

Telephone 321-W Parlor with Piano

First-class hotel with all modern improvements.

ARLINGTON HOTEL

CHARLES JENSEN, Prop.

Fine Wines, Liquors and Cigars.

227 Somerset street, corner Greenbrook Road, North Plainfield, N. J.

D. DEMOLLI & CO.,

French Baker, Caterer & Confectioner.

Wedding parties and receptions. French Ice Cream and Water Ices. Telephone Orders Delivered Promptly.

321 West Front St., Plainfield, N. J.

Seaman Williams,

Mason—Contractor—Builder

32 Sandford Ave. 'Phone 343-J

I can sell you as good Insurance as any others. Nineteen years with Metropolitan

JOHN MANLEY,

Insurance Agt. 321 Park Avenue.

UNION NEWS CO.

NORTH AVENUE STATION

Earliest delivery morning papers. Foreign and Domestic Magazines.

SUBSCRIPTIONS FOR THE DAILY PRESS

Expert Watch Repairing at DOANE'S 115 PARK AVENUE

W. B. RANDOLPH'S

206 WATCHUNG AVE.

When you want your Hair Cut, Singe Shampoo, Shave and your Face Massage in first class style, call and see him. Also Telephone Pay Station 234 R.

Diamonds

Diamonds are always Diamonds, they never become second hand

If Bought at

HOLT'S

The Diamond Merchants of Newark.

6 ACADEMY STREET,

Opp. Post Office,

Newark, N. J.

A FACT PROVEN.

Should Convince Even the Most Skeptical of Its Truth.

If there is the slightest doubt in the minds of any that Dandruff germs do not exist, their belief is compelled by the fact that a rabbit innoculated with the germs became bald in six weeks' time.

It must be apparent to any person therefore that the only prevention of baldness is the destruction of the germ—which act is successfully accomplished in one hundred per cent. of cases by the application of Newbro's Herpicide.

Dandruff is caused by the same germ which causes baldness and can be prevented with the same remedy—Newbro's Herpicide.

Accept no substitute. "Destroy the cause you remove the effect."

Sold by leading druggists. Send 10c. in stamps for sample to The Herpicide Co., Detroit, Mich.

L. W. Randolph, Special Agent.

For Unsweetened Condensed Milk

Go to

Lindsay's Dairy,

327 Watchung Ave.,

TEL. 273-L.

PANCAKE FLOUR.

The best is here for your selection. Our assortment of fine fresh Pan Cake Flour and Buckwheat Flour is most complete. You will enjoy the delicious cake made from these superior flours. Also everything in Pure Groceries, Teas and Coffees.

W. W. DUNN,

"THE PARK GROCER,"

Duer Street and Lincoln Place.

PLUMBERS—TINNERS.

Sewer and Water Connections a Specialty. Tin Leader Work and Roofs Receive Prompt Attention.

MOTTLEY & SPRAGUE,

Drop us postal if you need us. 5 Madison Ave

Private Growth Coffee

Special at 25c. per lb. Extra Quality Guaranteed.

Grocer—W. W. WILSON—Butcher 816-820 W. Third St., and Clinton Ave., Plainfield, N. J.

THE STANDARD ACCIDENT INSURANCE CO.

is paying for every illness and accident, in many cases more money than any other company will pay and in many other cases where they will not pay. Consult

E. F. DORMAN,

Eastern Special Representative, Room 4, 221 Park Avenue.

House and Two Lots For Sale

97 Grandview Ave.

REASONABLE.

FRED J. HUFF, ATTORNEY 204 WEST FRONT ST.

KIRCH & ZIMMERMAN

CASH GROCERS.

114 Somerset St. Tel. 493-R.

Reliable goods at lowest possible prices. Gillies Coffee and Tea our specialty. Prompt delivery.

"D-lighto"

THE DESSERT MAKER

Formerly Known as "Dessert-o"

"D-lighto" At All Grocers, 10 cts.

CARL SILBERT.

JEWELER AND OPTICIAN.

Diamonds, Watches, Clocks, Jewelry, Silverware, etc. Fine Watch Repairing.

219 West Front St. 'Phone 513-J.

PERSONAL.

Miss Pearl Drew, of the borough, has been visiting relatives at Watchung.

Mrs. A. C. McCrea, of Central avenue, is improved from a recent illness.

Fred Hyler, of West Front street, has returned from a visit with relatives at North Branch.

Forest White, of Booneville, Missouri, is visiting his uncle, C. C. White, in North Plainfield.

The Misses Saidee and Charlotte Holt, of New York, are visiting Mr. and Mrs. H. Texier, of Watchung.

Miss Josephine Swingle, of Newark, has been the guest of Mr. and Mrs. G. A. Schmidt, of Watchung.

Mrs. G. H. Underhill, of Watchung, who has been under treatment at Muhlenberg Hospital, has returned home.

Mr. and Mrs. Joseph Ramsey, of Lebanon, Hunterdon county, have been visiting relatives here for a short time.

Miss Phillips, of Brooklyn, who has been visiting her sister, Mrs. Juan Babcock, of Clinton avenue, has returned home.

Mr. and Mrs. Frank G. Wikoff, of West Fourth street, have been entertaining Mr. Wikoff's sisters from Cranford and Red Bank.

Miss May Batchelor, of West Seventh street, who has been spending the holiday season at home, has returned to Wellesley College.

The mother and sister of Mrs. John Grierson, of Crescent avenue, who have been visiting her, left yesterday for Texas, where they will remain for an indefinite time.

The Misses Elsie and Anna Mordenke, who are students at the Mary Drexel School, Philadelphia, have returned after spending the holidays with their parents at Castle Elisnore, Watchung.

Mr. and Mrs. Harry Dreier, of West Front street, will leave tomorrow for an extended trip of five or six weeks in the South. They will go by the Seaboard Air Line to Jacksonville, Fla., after which they will visit various points of interest, including Daytona, where they expect to see the automobile races. During their absence, David Dreier will conduct his brother's business.

CHRISTIAN FIELD.

Rev. Dr. J. P. Taylor, of Park avenue, has recovered from a recent illness.

The Women's Missionary Society of the Congregational church will hold a meeting Tuesday afternoon, January 16.

"Our Young People's Work," will be the topic of the week of prayer service at the Park Avenue Baptist church tonight.

The Ladies' Guild of Holy Cross church will give a tea in the rectory, Wednesday afternoon, January 17, from 4 until 6 o'clock.

The Brotherhood of the First M. E. church has in course of preparation an entertainment to be given soon in Vincent chapel.

The Men's Club of the Congregational church is making great preparations for its "ladies' night" affair on Tuesday night, January 16, when John M. Whiton will give a talk on his recent trip abroad.

Facts and appeals from the foreign mission field will be considered at the week of prayer service in the Congregational church tonight. Rev. C. L. Goodrich will be in charge and Miss Etta Raybert will sing a solo.

On account of the week of prayer services, the Young People's Society of the Crescent Avenue Presbyterian church will not meet tonight. The society is arranging for an entertainment, the date of which will be announced soon.

:-Brokaw's Creamery-:

Brokaw's Buttermilk Takes the Cake! Because

when you drink it it makes you healthy and gives you an appetite, and when the griddle cakes are made with good buttermilk everybody takes some. See!

We churn every morning. We are headquarters for positively fresh farmer's eggs, fresh butter, both salted and unsalted, cream, and everything in the dairy line. Orders promptly delivered.

Tel. 293-W. 186 E. Front St.

JOHN WINZENREID,

Furniture and Freight Express.

Moving Vans and Storage.

312 Lee Place. 'Phone 649-R.

ESTATE OF Randolph M. Stelle, Deceased. Pursuant to the order of George T. Parrot, Surrogate of the County of Union, made on the application of the undersigned, Executrix of said deceased, notice is herby given to the creditors of said deceased to exhibit to the subscriber under oath or affirmation their claims and demands against the estate of said deceased within nine months from the Seventh day of December, 1905, or they will be forever barred from prosecuting or recovering the same against the subscriber.

CLARA A. STELLE, Executrix.

12 8 9 f

THE DAILY PRESS.

Home News. Independent in Politics.

A. L. FORCE, Editor and Proprietor.

Published Daily, except Sunday, at 3 p. m.

186 North Avenue. Telephone 61.

Two cents a copy. Ten cents a week. $5.00 a year in advance. Delivered by carrier or by mail. No extra charge for papers mailed to points in the U. S. and Canada.

The Daily Press has the most complete carrier and mail service of any paper in the metropolitan district.

Any subscriber failing to receive a single issue will confer a favor by notifying the business office.

Advertising rates mailed on application.

Copy for Change of Advertisements to ensure change the same day must be at the office by 9 a. m.

Plainfield, N. J., January 12, 1906.

SAY BOYS KISSED AND HUGGED GIRLS.

Women With Brooms Drove Teacher Away—Held for Disorderly Conduct.

Bridgeton, Jan. 12.—The "smacks in school" at Black Neck, which led to the rout of the young principal by a "broom" brigade of irate women a month ago, had its sequel yesterday before Justice of the Peace McGear, in this city. There Mrs. Elizabeth Westcott and Mrs. Caroline Bowers, leaders of the broom brigade, were held formally upon a charge of disorderly conduct preferred by E. Coates Swing, president of the Board of Education of Fairfield township, in which the school is located. Both the Board of Education and women were represented by counsel. The 'Squire was unable to decide the case, because the women admitted their guilt, but asserted that their action was wholly justifiable under the circumstances, and that they would do likewise under similar conditions if called upon, since they were mothers with children to raise as good citizens. A decision will be rendered next Friday.

The episode, of which the hearing of yesterday was the sequel, was one of the liveliest ever recorded in the county. Back Neck is a little settlement about four miles south of this city, and othe district school is now in charge of a young woman.

A number of school children were called as witnesses at the hearing to show that the women appeared at the school house on December 5 and declared that they were there to "clean out the place" and ordered the children away, telling them there would be no school there for some time. When the children demurred the women swooped down upon them with the brooms. A guard was established about the building and maintained all of that day, so that all the children were prevented from again reaching the building.

Smith D. Westcott, 19 years old, at the time principal and only teacher of the school, testified that when he reached the schoolhouse in the morning he was confronted by a number of irate women all armed with brooms. Among them were the two defendants, who seemed to be the ringleaders of the movement. The women attacked him, and told him that he would not again be permitted to teach the school, and when he brushed past them and reached the building he found the doors barred against him, and the only way that he could gain entrance was through a rear window. The women remained on guard all day and chased everyone away with their brooms. A general petition was sent by the defendants to all of the women of the neighborhood to join in the Carrie Nation affair.

In their own defense the women said that they did what is charged in the complaint, but urged justification. They claimed that young Westcott was unfitted to be a teacher, that he permitted the children to mingle with each other without regard to sex, and that the boys and girls kissed and hugged each other in the presence of the entire school.

The teacher was also charged with throwing spit balls with the boys and offering indignities to the girls.

The pupils themselves were opposed to the teacher, and upon one occasion the larger boys had captured Westcott and locked him up in the coal bin in the horse shed, and had run the school themselves for the remainder of the day. It was to bring about the employment of a competent teacher that the broom campaign was waged.

—Miss Bertha Mitchell, of Grant avenue, a teacher in the public schools, is much improved from a recent operation for appendicitis.

American Steam Laundry

H. W. Marshall, Proprietor

122 East Front Street

Lace Curtains from 40 cents per pair up. We handle them carefully and return promptly.

Collars and Cuffs 2 cents each.

Our wagons are painted GREEN.

THE FORUM.

Mr. Saunders Says It's Trickery.

Editor The Daily Press:

The statement in yesterday's papers in regard to my experience with the Fays creates an incorrect impression. It is not true that Mrs. Fay discovered that I had written a question in a little black memorandum book, nor is it true that she discovered what that question was. The matter is easily explained and is a very simple one, being probably like a great many others about which some Plainfield people seem to be so mystified. As I did not believe in the Fays, except as clever jugglers, I went there to get proof of the fact that what they are doing is trickery. Instead of using the prepared pads which are passed around in the audience I decided to write my question upon my memorandum book. This I did at my house before going to the Casino. Mrs. Fay called out my name during the seance, having evidently been posed that I was in the audience. Very promptly Mr. Fay came over to me and asked me if I had written a question. I told him that I had. He asked me where it was and I told him that it was in my pocket. He asked me to let him see it, and as the matter was one of very little importance I pulled out my little memorandum book and showed him the question. He read it and evidently reproduced it, passing it over to Mrs. Fay either by telephonic communication or, what is probably the case, through a little trap door in the stage. In the course of fifteen or twenty minutes Mrs. Fay calls my name again and tells me all about my little memorandum book and the question. This is all there is to the mysterious discovery by Mrs. Fay that I had written a question on consolidation in a little black memorandum book which I carried in my hip pocket.

WILLIAM L. SAUNDERS.

ALMSHOUSE INMATES ATTEND THE INSANE.

Paupers and Lunatics Kept in the Same Buildings by Gloucester and Salem Counties.

Trenton, Jan. 12.—Governor Stokes yesterday received from the Board of Managers of the State Hospital for the Insane the annual report of that institution, also covering the county asylums in the southern part of the State. Gloucester and Salem counties are severely scored because of abuses alleged to exist in the almshouses where they have their insane for the sake of saving the expense of establishing regular asylums.

"These places," says the report, "are absolutely without organization, without adequate medical supervision and without nurses or attendants in any way qualified to care for the insane. The only attendants furnished by these counties are inmates of the almshouses.

"In Salem county both sexes were found housed in the same halls, with no means of separation excepting they be continually locked in cheerless and uninviting rooms. Only one bathtub is provided for the entire number of patients of both sexes, and this is also used by the women paupers. No hot water is furnished for any purpose unless it is carried in buckets."

BOY HELD ON CHARGE OF MANSLAUGHTER.

He Denies He Tripped Baseball Player Who Died of Injuries Received Last May.

Clinton Rosner, thirteen years old, son of Contractor Louis Rosner, of Allendale, was arrested yesterday morning on a warrant issued by Justice M. W. Heath, of Hackensack, charging him with manslaughter. The boy was taken before Judge Zabriskie, who released him in $700 bail.

The complainant is W. F. Kronhoff, a baker, of Allendale, who holds Rosner responsible for the death of his son Frank, ten years old, who died a month ago from injuries received last May. It is said Rosner tripped young Kronhoff as he was running bases in a baseball game. The player was so injured that he had to be carried home. Complications followed and the lad finally succumbed.

The accused said yesterday:

"I wasn't playing with Frank Kronhoff the day he was hurt, and I don't know who tripped him. His father accused me a few days ago of hurting Frank and I denied it."

N. J. Club at U. of P.

Philadelphia, Jan. 12.—In Houston Hall, at the University of Pennsylvania, last Tuesday night, the old North Jersey Club disbanded, and a new organization of students was formed, under the name of the New Jersey Club. This will include men from all parts of the State. About fifty students were present, and were addressed by Provost Harrison and Vice Provost Smith. There are at present 268 students from New Jersey in the university. One object of the club will be to increase this number. The meeting was called to order by N. W. Harker, '08 C., acting as chairman. Walter F. Barry, '06 D., from Orange, was elected president; J. Logan, Jr., '07 C., E. Mt. Holly, vice president; N. W. Harker, '08 arts, Mt. Holly, secretary and treasurer. A committee, of J. D. Carpenter, '08 L.; N. W. Harker, '08 C., and S. R. Leap, '09 C., was appointed to frame a constitution and bylaws. The club adjourned to meet on February 9.

WHITE GOODS SALE.

FANCY WHITE LAWN WAISTINGS AT 10c PER YD.

Another of the phenomenal offerings in White Goods, for which this store has become famous. This, however, is a small lot (1000 yards only), enough for a day's selling, and every yard is worth 15c. Styles are desirable for Waists, Children's Guimpes, etc. They will sell rapidly, so we advise prompt action. None on sale until Saturday, 8 A. M.

FINE 40-INCH WHITE LAWN 10c PER YARD.

How can we do it, when others can't? Well, that's a trade secret. Enough for you to know that we do and that you may profit by it. Price may advance any day.

BEAUTIFUL DOTTED AND FIGURED SUISSES 25c YARD.

Fashion has decreed that Fancy Suisses must be used, and used they will be, to excess. Beautiful they are, too, ranging in pattern from the tiny pin dots to most elaborate showy designs as large as an old fashioned cent, stunningly effective for Waists and Costumes. The higher grades are 50c, 60c, 75c and 1.00 per yard.

EMBROIDERED WAIST PATTERNS AND ROBES.

All dictators of Fashion agree that the coming season is to be a White Goods season. Our judgment tells us that it will be a stupendous one. The demand seems to be universal. The above mentioned Waist and Robe patterns are foreign novelties which cannot be duplicated. Make your selections now.

NEW SPRING EMBROIDERIES.

Go where you may, a more select showing of the latest and choicest things will be hard to find. Careful study of the tastes of our customers enables us to select unerringly what is sure to please. Those who inspect this season's showing will be more than delighted in the display of Novelties of Suisse and Nainsook Bandings, *Insertions, Swiss Reveres* with edgings to match in the most exquisite patterns. The display of Swiss, Nainsook and Cambric All-overs is most attractive. Baby Edges of Swiss with insertings dainty beyond description. Choice patterns in Corset Cover Embroideries ready to put on band. Also Yokes for same.

THE JANUARY FURNITURE SALE.

Wise buyers are providing for their Spring needs. Join the procession and make your selections now, which will be held for future delivery if you so desire.

Here's a Few of the Money Savers.

5.00 Oak Chiffonieres, five drawers, for 3.98.

1.98 Upholstered seat Rockers for 1.29.

1.78 Cane seat Dining Chairs for 1.29.

9.50 Drop side adjustable Iron Couches, complete with mattress and bolster, for 5.98.

Good Woven Wire Springs, well braced, all sizes, at 1.69

Soft Top Excelsior Filled Mattresses, well made, in all sizes, for 1.98

4.98 Parlor Tables, in oak and mahogany, for 2.50.

3.98 full roll reed Rockers for 1.98

10.00 Morris Chairs, in oak and mahogany, for 7.50.

1.25 Oak cane seat Dining Chairs for 89c.

4.98 Odd Oak Washstands for 2.98

Solid Oak Dining Room Tables, tops 42x42, extending to 6 ft. 3.98

Upholstered Cots, the kind that folds up, reg. price 51.50, for 98c

98c Wood seat, high back Dining Chairs for 69c.

10.50 Library Tables, with large glass and brass claw-feet, for 7.50.

2.00 Embossed cobbler seat Rockers for 1.50.

12.50 Library Tables, solid oak, for 8.98.

All Iron Cribs with woven wire springs, reg. price $5.00, for.. 2.98

Cotton Felt Mattresses, the kind that won't mat nor pack, full size, in two parts, for 9.50

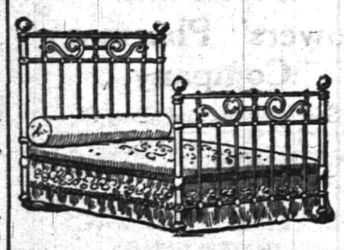

The Sale of Bed Outfits

Always an interesting feature of this sale, doubly so this year, for we bought our stock before the advance in prices and are in a position to sell you anything in the Bed and Bedding line for about what the other fellows have to pay for it. The prices quoted are for the entire outfit, which includes Bed, Spring and Mattress. In short, you get the whole outfit for about the price of the bed alone.

OUTFIT NO. 1 5.98 instead of 8.50

OUTFIT NO. 2 6.98 instead of 9.50

OUTFIT NO. 3 7.98 instead of 10.50

OUTFIT NO. 4 9.98 instead of 12.50

OUTFIT NO. 5 11.98 instead of 15.50

OUTFIT NO. 6 13.98 instead of 18.50

WOODHULL & MARTIN'S

Maze Edwards Lessee and Mgr.

CASINO

W. Seventh St. and Arlington Avenue.

Engagements for Concerts, Lectures, Readings, Recitals, Receptions, Dances, Dinners Bowling Alleys Meetings, etc., can be arranged on application as above.

MEET ME AT THE FIRST GRAND FAIR Given by the VARDON DANCING ASSOCIATION, In their hall, 320 West Front Street, Commencing Saturday Eve'g. Jan. 13-20. Inclusive.

Music by Prof. Suhr's Imperial Orchestra. Doors open 7:15. Dancing 7:45.

ADMISSION - - - - 10 cents

A good time is guaranteed all who attend. Vaudeville entertainment each evening. New illustrated songs and moving pictures each evening. A weekly door prize of a $65 diamond ring will be awarded. Handsome door premiums will be given each evening. 1 4 tf

Harry K. Lister,

Talking Machine Headquarters.

161 North Ave. Opp. Depot.

'Phone 569-J.

Edison Phonographs and Victor Talking Machines; Cash or Easy Terms. Edison and Victor Records for January Now in Stock.

CALL AND HEAR THEM.

MADAME E. COTTRELLY.

Ladies' Tailoring Department.

Announces that during January and until Feb. 15 orders will be accepted at decided reductions from usual prices. All work executed under direction of a skilful French ladies' tailor. Special care and attention given in remodelling and repairing fine furs, making of scarfs and muffs.

Parlors in the Woodhull and Martin Building—First Floor.

THE PLAINFIELD EXCHANGE for WOMAN'S WORK.

A donation of nicely bound books on sale. 25 cents each.

502 Watchung Avenue.

THE CITY NATIONAL BANK

will pay

3 per cent

on satisfactory checking accounts.

CAPITAL $150,000.00.

SURPLUS AND PROFITS EARNED $180,000.00.

DEPOSITS $1,300,000.00.

LOUIS K. HYDE, PRESIDENT.

JAS. T. CLOSSON, VICE-PRESIDENT.

WM. F. ARNOLD, CASHIER.

SCRIBNER & TAYLOR,

Stationers & Newsdealers

331 Watchung Ave.

Prompt Delivery Morning, Evening and Sunday Papers to all parts of the city.

Magazine Subscriptions Solicited.

CANARY BIRDS.

Strong, healthy, young singers. Guaranteed. Also cages, seeds, etc. THEO. KURZHAL'S, BARBER. 110 West Second St.

The First Month

of the New Year is a Good Time to

Start An Account

in either the Regular or Savings Department of the

First National Bank

Crown Imperiale

CIGARS.

Made especially for us under our own label.

Three for a quarter quality.

$6.00 per hundred.

$1.50 box of 25.

Six cents each.

KIRCH'S,

120 NORTH AVENUE.

TELEPHONE 487-J.

Administrator's Sale of Personal Property.

The undersigned, Administrator of the Estate of William R. Stanbery, deceased, will sell at public aution, at the late residence of William R. Stanbery in the Borough of Fanwood, near station, on Tuesday, January 16, 1906, at 10 A. M. Sharp, all the following household goods and personal property, to wit: Crockery, silverware, etc., consisting of dining-room suit, glassware and silver, dishes and jewelry, clocks, pictures, 1 Baby-Grand piano and stool, 1 rolled top desk and other desks, parlor suit, bed-room suits, bedding of all descriptions, 1 Piano lamp and other lamps, 1 double barrel gun; large lot of rugs, 1 automobile, can fruits and a large variety of bric-a-brac, drapery, portieres, lace curtains, lot of coal and a large lot of other goods too numerous to mention. These goods are all in first-class shape and must be sold to the highest bidder. Sale positive, rain or shine. Terms cash. P. H. LATOURETTE, Auctioneer.

Eugene M. Laing, Administrator.

Dated January 8, 1906. 187

Never has PECK offered you as large an assortment and as great value in EMBROIDERIES and WHITE GOODS as now.

Furniture and Bedding Sale

We are receiving large shipments of Furniture every day and will place it on sale at most reasonable prices as you will see by comparison.

Beds and Bedding.

We can show as large and complete lines of enamel Beds and Mattresses as you would care to see, and all good reliable makes, too. Our prices for this sale will convince you that we can sell you Furniture and Bedding as reasonable as we do our Carpets, Rugs and Shades.

SHIRLEY & JOHNSTON,

BABCOCK BUILDING.

with stylish, shapely shoes and no sacrifice of ease or comfort.

Best materials, best workmanship and a graceful contour characterize the shoe we offer you.

If you wish fine, fashionable, comfortable footwear, try our $3.50 and $4.00 shoes. These shoes please others and we are confident they will please you.

Just Now You Need Rubber Overshoes, Leggings and Rubber Boots. They Are Here.

VAN ARSDALE.

January Clearing Sale

of Boots, Shoes and Rubbers at Reduced Prices.

Don't have wet feet when you can buy Rubber Goods at prices quoted below.

Men's Storm King Boots, regular 4.00, now	$3.25
Men's Short Boots	2.25
Men's Felt Boots, 1 buckle	1.85
Boys' Felt Boots, sizes 3 to 6	1.50
Youths' Felt Boots, sizes 11 to 2	1.25
Youths' Storm King Boots, sizes 11 to 2	2.00
Men's Arctics, sizes 6 to 11	1.00
Boys' Arctics, sizes 3 to 6	85c
Misses' Arctics, sizes 11 to 2	75c
Child's Arctics, sizes 6 to 10½	59c
Men's Rubbers, sizes 8 to 11	55c
Ladies' Storm Rubbers	40c
Ladies' Low Rubbers	35c

WATCH OUR BARGAIN COUNTERS.

M. ABRAMS, 229-233 West Front St., Plainfield, N. J.

A HURRY CALL

506-J

Going away for the Holidays? or staying at home you want your wardrobe to be in perfect condition. We can help you. Send a hurry call to 506-J, and have your suit or overcoat or dress perfectly cleaned—correctly pressed—in a few short hours.

TEL. 506-J

That's LeVine The Kleaner

121 Watchung Ave.

A Large Assortment of Fine Fruits.

Oranges, Tangerines, Table and Cooking Apples, Bananas, Grapes, Florida Grape Fruit, Cranberries, Sweet Potatoes, Dried Fruits, Nuts, Table Raisins, Plum Pudding, Mince Meat, Celery, Green Beans, Spinach.

R. W. BARNES.

217 PARK AVE. 'PHONE 344-L.

THEATRICAL NOTES.

George Ade is going to Egypt shortly to secure material for a new play. The Sphinx will surely sit up and take notice when George arrives.

Wyatt Barnes, of this city, is still in the cast of "The College Widow" eastern company. He is the leader of the football squad that has a prominent place in the piece.

It's worth a dollar to hear Tom Lewis say, "Gee, you've got a mean disposition." He's one of the best things in "Little Johnny Jones," though his part was meant to be secondary.

But three shows will be at the New Plainfield next week: "Little Johnny Jones," "No Mother to Guide Her" and Arnold Daly's Company. Matinees will be given by "Little Johnny Jones" and Arnold Daly.

Richard Lambert, who has been leading man for Miss Sophie Brand in "A Madcap Princess," closed with the show in Hot Springs, Ark., last week. His work when seen here last November was anything but satisfactory.

"The Redemption of David Corson," cradled at the New Plainfield, is making good at the Majestic, New York, where it opened Monday. Miss Julia Marie Taylor and Ralph Edwards, who originally played the leading roles, have been replaced by others.

Miss Emma Janvier, who plays the part of the wardrobe mistress in "The Mayor of Tokio," to be seen here next month, has signed with the Richard Carle Amusement Company to star next season in "Furnished Rooms to Let." In private life Miss Janvier is the wife of David Torrence, who plays "Lord Spotcash" in MacIntyre and Heath's "Ham Tree."

GERMS BY THOUSAND FOR JERSEY BABIES.

Veterinarians Say Farmers Send Out Unclean Milk to Customers—Fluid Shy on Fats and Solids.

People of certain sections of New Jersey, not in Plainfield, however, are drinking milk containing from 47,000 to 1,097,800 bacteria to the cubic centimeter, according to a paper read yesterday afternoon by Dr. L. P. Hurley, of Hopewell, at the twenty-second annual meeting of the Veterinary Medical Association of New Jersey, in room 100, at the Trenton House. Milk containing more than 10,000 bacteria to the cubic centimeter, it was stated, is a menace to public health.

Dr. Hurley's paper was one of the interesting features of the meeting. He devoted his attention first to cleanliness in handling milk, and showed that many farmers are uncleanly to a large degree in caring for their milk. He insisted that attention should be paid to this important matter and a reformation wrought. The paper also referred to samples of Jersey milk that had been tested and in many instances showed less than nine per cent. of fats and solids. The standard of the State Board of Health requires that milk shall contain at least twelve per cent. of total solids.

Dr. Hurley presented a series of more than a dozen bacteria tests of milk from various sections of the State and the result was the figures already given. Dr. Hurley said that the standard towards which all milk producers should aim was not more than 5,000 bacteria to the cubic centimeter, and 13.5 per cent. of solids, of which 4.5 per cent. should be butter fats.

Long Service as Guardsman.

First Lieutenant Henry Landhal, of Company H, New Brunswick, who received a bronze and gold medal from Governor Stokes at Trenton for twenty-five years' service in the State militia, has the distinction of holding the second longest record of service in the Second Regiment, and one of the longest in the State. There is only one man with a known longer record in the National Guard of the State, and he is Sergeant John G. Boss, of Trenton. He has served forty years and last night was given a gold medal studded with diamonds.

—Advertise in The Daily Press.

Randolph's Cold and Grippe Tablets

offer a prompt cure for colds, grippe and rheumatism—put up in the most convenient form for taking.

25 CENTS A BOX

White Pine Cough Syrup with Tar

is a dependable remedy for colds, coughs, sore throat, hoarseness and bronchial inflammation.

25c A BOTTLE.

L. W. RANDOLPH,
The City Pharmacy,
143 West Front St.

PRESS AGENT COULDN'T RUBBER AT MATINEE.

Wanted to Hear What Women Asked Mrs. Fay, But His Game Was Queered.

After tonight there will be only one more evening performance of the Fays and their company at the Casino this week. For five days they have astounded the public and the sensation caused by their first engagement has been surpassed by that created this last week in the city.

Their names are on everybody's tongue. One can go nowhere without hearing Mrs. Eva Fay discussed. At society functions the guests talk of her; at the dance young women tell their partners about her. Even between the acts at another theatre the listener hears Mrs. Fay and her work under discussion.

Yesterday afternoon she gave the first of the three special matinees for women only, and for more than two solid hours the listeners paid breathless attention to every answer from the seeress' lips. The Casino was packed to the doors, and not a man in the house. Mrs. Fay's press agent sneaked in to hear some of the questions, but a stout woman caught him wriggling under a back seat and indignantly yanked him out.

"If I could only have stayed," he sighed this morning. "One of the Russians told me the questions those women asked were birds. I'll get into the next one if I have to put on skirts."

COLBY IS READY WITH FIVE BILLS.

"Reform" Measures Will Be Introduced in the Legislature Next Monday Night.

Senator Everett Colby, of Essex county, and the Essex Assembly delegation and his other adherents are prepared to introduce five bills in the Legislature at next Monday night's meeting. The bills deal with the tax on railroad main stems and franchises, the tax on public until franchises, the giving of opportunity to voters to express preference for candidates for United States Senator, the Hillery tax repealer and limited franchises.

In the text of the proposed law for the taxation of railroad main stems and franchises, which has been given out, it is provided that the amount of tax levied under it is to be apportioned among the districts or sections of the State through which a railroad or canal runs. The amounts so to be paid are to be determined by applying the local tax rate to the proportionate value of the property as fixed for given districts by the State Board of Taxation.

DIGBY BELL A DROLL CHARACTER IN "MR. PIPP."

Famous Comedian Accorded An Enthusiastic Reception at the New Plainfield.

Strictly a high class production in every respect, Augustus Thomas' play, "The Education of Mr. Pipp," delighted a large audience at the New Plainfield theatre last night. It was presented by exactly the same cast that was engaged for the original Liberty theatre run, headed by the clever comedian, Digby Bell. The stage settings were wonderful in their wealth of detail.

Mr. Bell is not a newcomer here and he was accorded such an enthusiastic reception, last night, that he responded to the demands of his admirers and made a short speech. The part of "Mr. Pipp," who had his own ideas about things but had to do as his wife dictates, fits him admirably and gives him an opportunity to display his drollery. There is a possibility that Manager Counihan may book the play for a return date.

Thrown from Buggy.

Patrick McDonough and Thomas Mack, of this city, started with a horse and buggy for New Brunswick on Wednesday night to attend a theatrical performance. The journey was not completed. When they reached the crossing of the Port Richmond Railroad near South Plainfield an approaching locomotive frightened the horse. The buggy landed in a ditch. The two men were thrown out. The front axle of the wagon was broken. Quick action prevented a runaway and the men returned home horseback fashion, pulling the wagon behind them. Mr. McDonough is the owner of the rig.

Knew Kissam's Whereabouts.

B. E. Kissam, formerly of Duer street, who was killed by falling from a precipice in Alaska on Saturday, had had left enough money to cover unpaid debts when he disappeared from Oyster Bay about a year ago, according to his sister, Miss Josephine Kissam. The latter denies the story also published at the time in the New York papers that he had had trouble with a labor union. Since he left the States, she says, his relatives have been in constant communication with him at Kluane, B. C.

Roosevelt Joins the Red Men.

Washington, Jan. 12.—President Roosevelt was initiated as a member of the Improved Order of Red Men at the White House this morning, the oath being administered by Chief Incohonee Cherry, of Norfolk, Va., and the ceremony being witnessed by a number of the general officers of the organization. The President was made an honorary member, the only one in the oder.

OLIVE OIL

Fifty Cases Just Received from France.

In Gallon, Half Gallon, Quart, Pint and Half Pint Bottles.

Quart - 65c
Pint - - 35c

Buy of Us and save the middleman's profits.

The quality of this Oil is unsurpassed.

Neuman Bros.
Watchung Avenue and Fifth Street.

ROTH & CO.'S MARKET NEWS
FOR SATURDAY, JANUARY 13, 1906.

PROVISION DAY

Armours Small Lean Skinback Hams. 10½c lb
Swifts Lean California Hams - - 8c lb
Honey Cured Boneless Bacon (strip) 12½c lb
Duchess County Salt Pork - - 11c lb
Bologna (all kinds) - - - 10c lb

SAUSAGE

We'er justly proud of it—make it ourselves—meat or links - - 12c per lb

Fancy Turkeys
Long Island Ducks
Maryland Geese
Phila. Roasting Chickens
Jersey Fowl.

ROTH & CO.
NEW JERSEY'S LEADING BUTCHERS.
132 E. Front St. 'Phone 208. Plainfield, N. J.
37---MARKETS IN THE STATE---37

STATE CHARITY MEETING PLANS

Former Governor Murphy Made Chairman of Local Committee for Big Gathering.

Detailed plans for the big influx of charity workers expected to attend the convention of the New Jersey Conference of Charities and Correction, in Newark, on February 15, 16 and 17, were begun at a meeting of the local committee at the Free Public Library yesterday afternoon. Clergymen, representatives of the city and of most of the institutions of various kinds hereabouts form the committee, which is to have charge of all the local arrangements. The hospitality of the homes of many of those present yesterday was offered for the entertainment of delegates and others attending the conference, and preliminary arrangements for several big dinners and receptions, with which the three day sessions are to be enlivened, talked over.

Former Governor Franklin Murphy was elected local chairman, and, though he was not present at the meeting, it is understood that he will accept. There was an amusing little contretemps, occasioned by the eagerness of some to name Rev. Dr. James I. Vance as local chairman. The nomination was made by Rev. Louis Shreve Osborne, and immediately seconded, before it developed that Mr. Murphy had been asked to take the chairmanship and had accepted. Dr. Vance was made temporary chairman for the afternoon, Arthur W. McDougall secretary, and Benjamin Atha treasurer of the committee.

The place of meeting was discussed at length and it was decided that the Free Public Library assembly room would be altogether too small for the big sessions, though the use of it might be asked for the day meetings. An effort will be made to secure Wallace Hall for the evening sessions.

Bleecker Van Wagonen, of South Orange, president of the State Conference, in a brief talk set forth the aims of the conference and told of how it had grown since its organization. He predicted that the meeting in Newark would be the largest and most important yet held.

"The work of the State Conference," said Mr. Van Wagonen, "has now reached a point where it is desirable to go further than we have yet gone. In the past the meetings have brought together those who have been interested in various phases and developments of philanthropic work, to talk over what has been accomplished. Now we are to go on from these historical reviews to the ideals of service which lie before us. We have arranged a programme for this coming meeting which shall include a setting forth of the new ideas and ideals in charity."

There will be at least two receptions given at the homes of prominent citizens and special dinners to groups interested in the same things. On the Friday of the convention there will be a dinner for all of the overseers of the poor who will attend the convention, and others are yet to be arranged for.

Committees are to be appointed on the following matters by Mr. Murphy: Headquarters, printing and advertising, hospitality, finance, press, registration, visiting institutions and places of interest, and tuberculosis exhibit.

Edward J. Baldwin Dead.

Elizabeth, Jan. 12.—Edward J. Baldwin, cashier of the National Park Bank of New York, who died suddenly Wednesday at Atlantic City, was a member of the old Baldwin families of Newark and Lyons Farms. He was a brother of the wife of Chancellor William J. Magie and uncle of the wife of Judge Edward S. Atwater, of Elizabeth. The body was brought to this city Wednesday and the funeral services were conducted at Trinity Episcopal church. The interment was in the Baldwin family plot at Evergreen cemetery. He leaves a widow.

Railroads to Fight Governor.

Camden, Jan. 12.—Frank Lloyd, present district prosecuting attorney of Comden county and former member of the Assembly, has, it was announced tonight, been employed by the railroad companies to lead their fight against the imposing of the taxes to the amount of $3,000,000 in the Legislature.

CASINO
Mase Edwards Lessee and Manager.
ALL THIS WEEK
Excepting Thursday night.
A Veritable Sensation
and brief return for the
LAST TIME
of the Marvelous
FAYS
and their
Elite Company.
The Matinees are Exclusively
FOR LADIES.
Thursday, Friday, Saturday.
Night prices 25c to 1.00
Matinees - 25c to 75c
Seats on sale at Rowley's Drug Store, 218 West Front St.

New Plainfield Theatre
Plainfield's First Modern and Perfect Play House.
W. J. COUNIHAN - - MANAGER

Today at 2:15—Tonight at 8:15—
The Original
BRITT—NELSON
Moving Pictures.
PRICES—Matinee - - 25c, 35c
Night - - - 25c, 35c, 50c, 75c

Saturday, Matinee and Night, Jan. 13
James O'Neill in
MONTE CRISTO.
PRICES—Matinee, 25c, 35c, 50c
Night - - - 25c, 50c, 75c, 1.00

Seats now selling for Johnny Jones.

Thursday, February 15—
Local Elks'
BIG MINSTREL JUBILEE.

NOTICE.

Plainfield, N. J., Jan. 12, 1906.

The trustees of Mt. Olive Baptist Church especially request that itemized bills for all debts contracted on behalf of said church by any representative thereof be presented to the Treasurer, Oscar Green, No. 531 West Fourth Street, not later than Saturday evening, January 13, 1906.

By order of the Trustees. 1 12 2

J. Henry Crane
ATTORNEY AT LAW.
Jeffery Building, 134 Park Avenue.
SOLICITOR IN CHANCERY.
NOTARY PUBLIC. 12 1m

Be Prepared For a Good
SLEIGH RIDE.
Come over and look at my stock of Sleighs, largest stock in the city, and prices are right.
N. P. Carriage Manufactory,
W. J. CONROY, Prop.
175-177 Somerset St. Tel. 360-L

A. M. RUNYON & SON, UNDERTAKERS.
402 Park Avenue. Telephone No. 40.
Office open day and night.
Office of Hillside Cemetery.
New York Office—50 Great Jones Street, Tel. call, 3345-Spring.
New York Embalmers License—1220.
New York Registered Licensed Undertaker No. 315.

T. A. MOORE.
UNDERTAKER AND EMBALMER
Office—508 Watchung Ave. Telephone
Residence—614 East 6th St. 461-J.
New York Office, 27 Great Jones St.
Telephone Call, 3249-Spring.
OFFICE OPEN DAY AND NIGHT.

Established 1872.
P. CASEY & SON.
UNDERTAKERS AND EMBALMERS.
Office, 116 Park Ave. Res., 417 W. Third St.
Office Open Day and Night. Tel. 264-R.

GEO. W. COLE.
UNDERTAKER AND EMBALMER.
200 West Second St. Telephone 153.
OFFICE OPEN DAY AND NIGHT.

L. L. MANNING & SON,
STEAM GRANITE WORKS.
Corner Central Avenue and West Front Street. Opposite First Baptist Church.

Townsend's Granite Works,
Fourth and Richmond Streets.
Tel. call 2214. Westfield Trolley passes my office.

Classified Advertisements

Rates for advertisements under this heading one cent a word for first insertion, one half a cent a word for consecutive insertions of the same advertisement running for less than one month; one month, fifty cents a line (6 words to a line); double rate for advertisements set in capitals.

No advertisements received for less than ten cents.

Copy for deaths and marriage notices and classified advertising accepted up to 2 p. m.

THE DAILY PRESS is not at liberty to give any information regarding advertisements that require an address in care of this office. Persons answering these ads. should mail or leave answers as stated in advertisements.

Lost and Found.

LOST—Gold mounted Egyptian scarab, part of watch charm. $5 reward will be paid if returned to this office. 1 11 2

Help Wanted.

WANTED—General agent for first-class burglar alarm; in Plainfield and vicinity; good money. Address Alarm, care Press. Representative will call on persons answering, January 12. 1 10 3

WANTED—Girl for general housework in private family of two; must be strictly honest, clean, willing, able to cook and speak English; address, full particulars. B. T. Smith, 41 Mountain avenue.

WANTED — Chambermaid and waitress; colored. 717 Watchung avenue. 1 6 tf

WANTED—Competent young woman for general housework; good wages; no washing; must have good references. Apply 814 Kensington avenue. 1 11 2

WANTED—White girl as cook. Apply 830 Central Ave. 1 12 tf

STENOGRAPHER wanted to go out of town; give experience and references. Address Stenographer, care Press. 1 10 3

WANTED—Young man stenographer and typewriter. Address Box A. A., care Press. 1 10 tf

STRONG boy wanted to learn upholstering trade. 138 Broad street, Westfield. 1 11 3

WANTED—Girl as chambermaid and waitress. 965 West Seventh St. 1 9 tf

YOUNG colored girl to assist in kitchen. 211 East Fifth St. 1 12 3

WANTED—White girl to do general housework; call afternoons. 955 West Sixth St. 1 4 tf

Rooms and Board.

NICELY furnished rooms; central location; $1.25, $1.50 and $2.50. Address F. H., care Press. 1 12 3

FIRST-CLASS rooms and board. 1103 Putnam avenue, corner Carlton avenue. 1 6 1 mo

ROOMS with board at 312 East Seventh street. 1 11 1mo

GOOD accommodations; low rates. Boyce's Hotel, 97 Somerset St. 12 19 tf

For Rent.

TO LET—Two rooms for light housekeeping. Meissner, 432 Watchung avenue. 1 10 3

FOUR rooms to let. Inquire P. H. Latourette, 326 West Front St. 1 10 3 eod

STORE, 187 North avenue, for rent from April 1. Apply room 2, 102 North avenue. 1 8 tf eod

TO RENT—At Netherwood; four room house to small family; $6. David Hand, Netherwood, N. J. 10 3

FOR RENT—Two 7-room houses; $12.50 each, per month to good tenants. F. M. Bacon, 209 North Ave. 12 14 tf

Situations Wanted.

COMPETENT woman wants place as cook and laundress. 87 Somerset street; ring second top bell. 1 11 3

SWEDISH man wants work of any kind; best of reference; don't drink. Address "Swedish Man," care Daily Press. 1 12 3

RESPECTABLE Finnish girl, recently landed, desires situation as chambermaid and laundress or general housework in small family. Apply 752 West Seventh St.

GIRL wants position at general housework. 50 Elm place. 1 12 3

SWEDISH girl, lately landed, wants position as waitress or chambermaid. Call 110 Watchung avenue, city. 1 12 3

YOUNG man desires position either mechanical or office work; mechanical preferred. Address Box 6, Dunellen, N. J. 1 11 3

TWO operators, three compositors want position. Address Non-union, care Press.

YOUNG man, aged 20, wants position as delivery clerk; good driver and collector; city references. Address R. R., care Press. 1 11 2

YOUNG couple wish position, caretakers of city or country residence or farm. Address P. O. Box 392, Bound Brook, N. J. 1 10 4

Money to Loan.

MONEY to loan on mortgage; five per cent. Louis A. Clement, lawyer, 211 North avenue. 1 8 6

$4,000.00 to loan on first bond and mortgage, on Plainfield property at five per cent. Charles L. Moffett, attorney, 209 North avenue, Plainfield, N. J. 5 31 tf

MONEY to loan at 5 per cent. on first mortgage. Mulford, opposite depot. 3 31 tf

TO LOAN—Money on good mortgages. George F. Brown, 94 Somerset street. 2 23 tf

MONEY to loan on bond and mortgage. Charles L. Moffett, attorney, 209 North avenue. tf

Real Estate Agents.

THOSE desiring to own a farm should consult one who has been selling farms for years, and he is yours truly, William Henry Rogers, 136 Park avenue, Plainfield; telephone 44. - 10 3 tf

Miscellaneous.

MOORE'S roast beef will be better done if cooked with Nash's coal. 11 6

THE best of food carefully prepared for families or small parties can be ordered at reasonable rates. 1103 Putnam avenue. Telephone 437-J. 12-30 1m

FIRST-CLASS help and first-class places at the Swedish Intelligence Office, 22 Somerset place. 5 4 tf

BABIES crochet sacques for sale; all prices; also ladies' knitted sweaters made to order. Mrs. Mayer, 54 Pearl street, North Plainfield. 4 6 tf

TO cook Smalley's chops you need Nash's coal. 1 11 6

MADAME DECOMA, the palmist and clairvoyant, reveals the past, present and future. Now stopping at 145 West Second St. 1 8 6

BEFORE selling your furniture see Latourette, 326 West Front St. tf

THE highest cash price paid for house hold goods, furniture, etc. Fred W. Hand, Auctioneer, 136 East Second St Phone 1722-A 25 tf

TO enjoy your Evening Press you should use Nash's coal. 1 11 6

For Sale.

BUFFALO robe and heavy blanket for sale. 68 Westervelt Ave. 1 10 3

HOUSES for sale; prices from $1,000 to $10,000; liberal terms. J. A. Hubbard, 212 West Front street. 1 12 tf eod

FOR SALE—One 400 egg prairie state incubator; one cyphers, 360 eggs. Address Incubator, care Press. 1 12 3

THERE is no question but Myrtle avenue is the finest residential section in North Plainfield, if you are looking for a building site. It is magnificently situated; high ground; sandy soil; convenient to railroad station and trolley. Bear in mind that this is all restricted property. Have several up-to-date dwellings for sale. Inquire of your real estate agent, or address George F. White, box 723, Plainfield, N. J. 1 2 1m

FOR SALE—Top soil; delivered. W. S. Jimerson, Leland Ave. 1 6 1mo

FOR SALE—Cheap, on account of removal, two cylinder stoves, two oil ranges, fifteen window screens. 57 Mountain avenue. 1 10 3 eod

MODERN house for sale or will exchange for a farm. Address Farm, care Press. 1 8 3 eod

FOR SALE—Winton Dos-a-dos phaeton, with top; $350. Apply Charles Gulick, 416 Sycamore St. 10 25 tf eod

OLD PAPERS for sale; put up in packages of 100 copies for 10c. Apply at this office. 6 7 tf

HOUSES and lots for sale; terms to suit; also houses to rent. Apply D. F. Dugan, 511 East Seventh St. 1 11 3

FOR SALE—Four ten room houses; all improvements; 6 minutes' walk from depot; will guarantee 7 per cent. net income for five years. F. M. Bacon, 209 North avenue. 8 26 tf

THREE sewing machines for sale; one Singer, $10; one White, $10; one New Home, $5. Can be seen Van-Fleet's jewelry store, 315 West Front street. 1 11 3

FOR SALE—Good depot wagon; cheap. Address Y., care Daily Press.

GRANDFATHER'S clock (very old) for sale; in good condition. Apply Arlington Hotel, 227 Somerset street. 1 11 3

FOR SALE—Chestnut sorrel mare and sorrel combination cob; both fearless; very reasonable. 332 East Front street. 12 18 tf

FOR SALE—An offer of $6,000 and very liberal terms might buy a handsome house worth $9,000; grand location; if you want a fine home, cheaper than renting, here is the opportunity. Ira L. LaRue, 109 Park avenue. 9 22 tf

FOR SALE—Beautiful tract of five acres, on Woodland avenue, between the properties of Messrs. Arens and Duflon. J. T. Vail, 177 North avenue. 12 6 tf

FOR SALE at one half cost, 5-horse Westinghouse compound engine (Junior) in good condition; cost $250; our price $125. Call at Daily Press office 4 3 tf

Wanted—Miscellaneous.

A LADY wishes room and board with quiet, refined family, in house with modern improvements. Address R. T., care Press. 1 12 2

SALESMEN WANTED

For several really high-grade specialty salesmen—the kind no salary offer would ordinarily interest—we have very attractive openings. We know of men who are earning from $3,000 to $5,000 annually, simply selling to dealers for a large and well known manufacturer a well advertised staple. To any successful salesman who is now selling a general line and who can handle a profitable and attractive side line, an excellent proposition will also be made.

HAPGOODS, (Inc.), Brain Brokers
Suite 512, 309 Broadway, New York

Stafford says

He would be ashamed to turn out poor PRINTING, and that he knows how to do Good, Clean and Tasteful Work. He does ENGRAVING with the same degree of excellence.

POINTS FOR THE BUYERS

Ike Richards, of Somerset street, pays the highest prices for second-hand clothing.

Mottley & Sprague, the Madison avenue plumbers, contract to do only first-class work.

M. F. Gano, of 221 Park avenue, can either sell or lease you the finest property in this vicinity.

When you are ready to build consult Laury & Daudt, the masons. You will find the work entirely satisfactory.

A. F. Naylor, East Fifth street, is a musician of skill and experience. He will furnish sweet strains for your social affairs.

The Valantine Gas Engine Company, Sycamore street, will do machine repair jobs exactly as you want them done. Give them your commissions.

Levy Brothers, the dry goods merchants, are offering a large stock of the best quality of dress and dry goods, also millinery of the latest style.

Kirch & Zimmerman, the Somerset street cash grocers, are constantly increasing their trade by fair dealing and the handling of the best goods.

Kensington Hotel accommodations are the standard for hostelries in this section of the country. Fine, homelike and comfortable. North avenue.

Start a savings account in the City National Bank. It is the best thing you can do. Don't hesitate, don't "think about it"—do it. You will feel better, surer and more confident of success, as your balance grows.

"Purity" has always been the great motto of the A. and P. Tea Co. business. The teas, coffees, spices and dry groceries sold at the store on West Front street to which so many customers flock, are always of the purest quality. High grade goods and liberal treatment give the key to the vast success of the A. and P. business.

BALL STARS TO BOWL.

Lou Wiltse and Jimmy Beisel Will Roll for Y. M. C. A. Team.

Baseball stars, one from the lime-lit world of professionalism, and the other from the lively-enough semi-professional world, will be mainstays of the new Y. M. C. A. bowling team.

Lou Wiltse, ex-Oriole and outlawed Tri-State twirler, is one of the rollers, and so is Jimmy Beisel, formerly pitcher for the Plainfields.

Lou has always taken a great interest in bowling, and rolls well up in the 200 class. Jimmy couldn't roll poorly to save his life.

Manager C. B. Koons expects to send his team against the Saturday Nnight Club, next week. His team will stand up to the alleys as follows: Beisel, Sutphen, Jeffery, Barlow, Koons and Wiltse.

—Daily Press want ads. pay.

MARCHANT BROS
191 North Ave
PLAINFIELD MILK CREAM CO

The Quality Test

Marchant's milk and cream stand the test for Purity and Richness.

"Bacteria" test musf be satisfactory.

"Our Wagons Everywhere"
Ready to Serve YOU.

ESTATE OF Julia E. Becker, Deceased. Pursuant to the order of George T. Parrot, Surrogate of the County of Union, made on the application of the undersigned, executor of said deceased, notice is hereby given to the creditors of said deceased to exhibit to the subscriber under oath or affirmation their claims and demands against the estate of said deceased within nine months from the Seventh day of December, 1905, or they will be forever barred from prosecuting or recovering the same against the subscriber.

ELLIS W. HEDGES, Executor.
12 8 9 f

Gas and Gasoline Engines
For all Purposes.
Machine Jobbing.
VALENTINE GAS ENGINE CO.,
Sycamore St. 'Phone.

A CARD.

N. Fassetta, an expert barber from New York, has opened an up-to-date and sanitary barber shop at 432 Watchung avenue. One of the best in the State. Specialist for all styles of fashionable hair cutting and beard trimming. Vibratory electrical massage, and scalp treatment. 9 27 tf

EXECUTOR'S SETTLEMENT. Notice is hereby given, That the account of the subscriber, executor of Ellen Disborough, deceased, will be audited and stated by the Surrogate, and reported for settlement to the Orphans' Court of the County of Union, on Wednesday, the twenty-fourth day of January, next.

Dated December 19, 1905.

Henry B. Paul.

F. J. Blatz, Proctor. 12 25 f

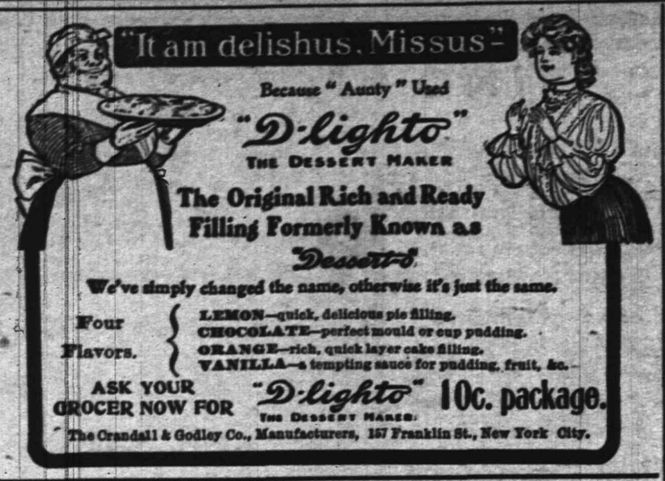

Because "Aunty" Used
"D-lighto"
THE DESSERT MAKER
The Original Rich and Ready Filling Formerly Known as Dessert
We've simply changed the name, otherwise it's just the same.
Four Flavors.
LEMON—quick, delicious pie filling.
CHOCOLATE—perfect mould or cup pudding.
ORANGE—rich, quick layer cake filling.
VANILLA—a tempting sauce for pudding, fruit, &c.
ASK YOUR GROCER NOW FOR "D-lighto" THE DESSERT MAKER. 10c. package.
The Crandall & Godley Co., Manufacturers, 157 Franklin St., New York City.

CHARGE ACCOUNTS OPENED

There's a Christmas Air . . . .

about the store even now. It's all aglow with a radiance of handsome things that are simply indescribable in their magnificence. Furniture of all styles and periods, from the simplest to the most elaborate productions, and at prices never before quoted for like quality.

This picture is just one of the many beautiful patterns of Library Tables we are showing.

The elegant carving and beautiful grain of the wood is a delight to the most fastidious.

In Quartered Oak.. $89
In Solid Mahogany $95

You make no mistake in giving Furniture, particularly if it comes from Greene's.

Select it now and we will deliver it when you are ready.

GREENE'S
31-33-35 Market St.
OPPOSITE COURT HOUSE.
Cash or Credit. Cash or Credit

TELEPHONE 402 J.
Schreiner's
PARK AVE. AND SECOND ST.
PHARMACY

To keep the teeth bright and clean, and the gums in a healthy condition, use Schreiner's Antiseptic Tooth Wash, 25c a bottle.

Guaranteed Tooth Brushes. Lowney's Chocolates and Bon Bons.

BUY YOUR FURNITURE AT
Powlison & Jones.
149 & 151 East Front St.

January Furniture Sale.

10 PER CENT DISCOUNT from regular prices will be allowed on all cash sales of Furniture, Beds and Bedding during month of January

Remember, in addition to this sale we are quoting greatly reduced prices in our workroom on all Shades, Awnings, Upholstery and Mattress Orders.

Estimates cheerfully given.

VanCamp & Franklin.
Plainfield's Leading Upholsterers and Mattress Makers.
Front and Somerset Streets Tel. 485-J.

[A]
"GET A PORTLAND RANGE—AND REST CONTENT"
Amos H. Van Horn, Ltd.

Sale! Of Made-Up Carpets and Rugs!

Made up of this season's best selling weaves and patterns; in some cases, of patterns not to be "continued" another year. Superior qualities, wide variety of color effects, and POPULAR room sizes in plenty.

Patterns to be Discontinued
That's the Only "WHY"

MADE-UP CARPETS!

One large Ingrain	10.00	One Brussels	5.00
One large Ingrain	11.00	One Extra Brusse's	7.46
One Extra Super Ingrain	12.00	One Extra Brussels	18.49
One Extra Super Ingrain	13.00	One Velvet	15.00
One Best All-wool Ingrain	13.75	One Axminster	22.00
One Best All-wool Ingrain	15.00	One Axminster	29.92
		One Axminster	30.76

The Made-Up Rugs Include:

One Body Brussels	11.88	One Velvet	19.60
One Body Brussels	11.98	One Velvet	30.00
One Body Brussels	28.00	And lots of others	

Bring your Room Sizes with you—you're sure to find a pattern and a size to suit your needs!

AMOS H. VAN HORN, Ltd.
Be sure you see "No. 73" and first name "AMOS" before entering our store.
ACCOUNTS OPENED—EASY PAYMENTS
73 MARKET ST., NEWARK, N. J.
Near Plane St., West of Broad St.
All trolleys transfer to our door.
Telephone 550

Wm. Hand & Sons,
Moving Vans and Storage Warehouse for Furniture, Pianos, etc.
Truckmen and Riggers.
136 E. Second St., Plainfield.
Telephone 1722.
All work will receive prompt attention.

WILLIAM H. KIRCH,
CARPENTER AND BUILDER
66 DUER STREET N. PLAINFIELD
Estimates cheerfully given.
Jobbing promptly attended to. Tel. 402-J.

BUILDING MATERIAL.
Flint Rock Manufacturing Co. of Plainfield, N. J.
Flint Rock Building Blocks for building purposes in all designs and colors.

BUTCHER
Grandview Meat Market,
GEO. EGEL, Prop.
198 Somerset St. Tel. 321-J.
Choice Meats, Poultry, Game and Provisions.
Orders called for and delivered.

ALEX. LUSARDI,
Foreign and Domestic Fruits, Choice Confectionery, Nuts, Cigars, etc.
211 W. Front St. Tel. 507-W.

E. B. MAYNARD.
New Shop, New Furniture, Best Service.
TONSORIAL ARTIST.
Also Choice Cigars.
141 North Ave., Plainfield N. J.

HENRY J. WIERENGA,
EXPRESSMAN AND TRUCKMAN.
All kinds of Express and Trucking business promptly attended to.
Leave your orders at store of Joseph Sattele, Pianos and Organs, No. 108 North Avenue, and the same will receive immediate attention.

TRY
DOBBINS'
NICKEL YARA CIGARS
208 Park Ave., Plainfield, N. J.

WM. H. BROKAW,
Carpenter and Builder.
I estimate on small as well as large contracts. Will call and submit figures.
661 West Front St. Tel. 301-L.

J. C. POPE & CO.,
INSURANCE AGENTS,
110 E. Front St., Plainfield, N. J.

TRY STANLEY
Home Grown Flowers, Flowering Plants, Palms and Ferns. Floral design work a specialty.
144 North Ave. 'Phone 898-L.
Greenhouses—1126 South Ave.

T. H. LAURY. E. S. DAUDT
Laury & Daudt,
MASON AND BUILDER.
Office, 323 East Front Street.
Tile Setting, Mantel & Front Work.

McCULLOUGH'S STEAM MILL,
21 Steiner Place, North Plainfield, N. J.
R. H. McCULLOUGH, Prop.
Sash, Blinds, Doors, Mouldings, Scroll Sawing, Turning, etc. Estimates cheerfully furnished.

A. H. ENANDER,
Sanitary Plumbing, Gas Fitting, Steam and Hot Water Heating.
Contractor for Sewer Connections.
125 Watchung Av. Rear.

LOUIS BECK
Carpenter and Builder.
719 South Ave. 'Phone 480-W

EDWIN A. CRAIG,
Electrician,
202 E. Front St. Tel. 293-J.
Repairing in all its branches.

BROWN'S
Watch, Clock and Jewelry Repair Shop is where you get Satisfaction. . . . . .
202 Watchung Ave. Trolley Station.

Southern Restaurant.
25c—A SPECIAL DINNER Very Popular.—25c
Home-made Pies, Cakes, etc., Fresh Daily. Family Trade Solicited.
115 Madison Ave., Plainfield, N. J.

S. HIRSCH,
The New York ladies' tailor and furrier, makes special low prices in all kinds of his works during the slack season.
403 Watchung Ave. 'Phone 440-L.

PAINTERS AND DECORATORS.
We call your attention to our fine display of
New Wall Papers.
We can't describe the patterns, but they are new, striking and effective, and with our large assortment we are sure to please.
Paints, Oils and Varnishes.
Woolston & Buckle,
145 North Avenue.

The Wallpapers,
borders and decorating we furnish and apply to your walls and ceilings will prove very satisfactory and be a constant source of delight. Our prices are moderate. Ask for estimate.
JAMES C. HANSEN,
141 EAST FRONT ST.

1905 Wall Papers.
IMPORTED & AMERICAN GOODS.
C. CONOVER & CO.
Decorators, Painters and Paperhangers. Window and Plate Glass.
115 Elmwood Pl. Tel. 226-J

I. N. WYCKOFF,
PAINTER AND DECORATOR,
556 West Front Street.
Papering a specialty. First-class work my motto. Glass furnished and Glazing done.
Telephone 292-L.

CESSPOOLS AND GARBAGE.
Mrs. John Brown,
Successor to John Burke and Jones & Co.
Cesspools and Vaults Cleaned from $3.00 upwards
Satisfaction Guaranteed.
Don't give your order until you consult me.
Estimates Cheerfully Given.
Leave orders at J. T. Vail's, North avenue, Plainfield, N. J.
Postoffice Box 718.
FRANK BURKE, Manager.

YOU WILL NEVER BUY A HOME WITH MONEY PAID FOR RENT IN THE PAST.
START NOW TO
OWN A HOME
of your home by taking out shares in
THE CENTRAL BUILDING AND LOAN ASSOCIATION,
OF PLAINFIELD.
J. F. MacDonald, Sec'y.
Smalley Building, 149 North Ave.

STONE
AT
Bartle's Stone Yard
Corner Church and Second Streets.
All kinds of
Cut Stone, Building Stone, Flagging and Curb Stone.
Have some 18-inch and 2 and 3-feet walk very cheap. Leave orders for your foundation and cesspool stone with us.

William H. Pope,
ELECTRICIAN.
All kinds of electrical work done at reasonable prices.
116 NORTH AVENUE.

L. Moraller & Son,
Watchmakers and Jewelers.
Watches, Clocks and Jewelry.
Fine Watch and Clock Repairing a Specialty.
219 Park Ave. Plainfield, N. J.

J. W. VAN SICKLE,
122 North Ave., Plainfield, N. J.
Fresh and Salted Meats.
Game in Season. Philadelphia Scrapple.
Orders called for and delivered promptly.
Telephone No. 468-J.

Ralph Bullman,
CARPENTER and BUILDER
Estimates. Jobbing. Special Repairs.
93 Grandview Ave. 'Phone 562-J.

Baggage Express.
HOAGLAND,
230 Park Ave. Tel. 524-W

A. BOHREN.
11 Greenbrook Road. Tel. 49-L.
Wholesale dealer in
Whiskies, Port and Cherry Wine, etc. Kruger's Export, Peter Greidt's Brown Stout for medicinal purposes and flesh producer.

WORTH & MARSH
(Successors to J. J. Heidelolf.)
31 Somerset St., Plainfield, N. J.
The New Air Light with 150 candle power mantle.... Complete 69c

REAL ESTATE.

A GOOD START.
You will never own your own home by paying rent. Why not come in and let me explain to you how I have started lots of other people and they have gotten their homes? You can get a home as well as they—if you will let me start you by a small saving each week or month. Come and see me.
M. F. GANO, 221 Park Avenue.

FOR RENT!
Store on Main St., Bound Brook, N. J.; fine location; 8-room house on Grandview avenue, 7-room house on Arlington avenue, all improvements. FOR SALE—Properties of all descriptions. Farms a specialty.
If you have any Real Estate for sale or rent list with
TERHUNE & SON, 211 North Av.

LIEFKE & LAING,
INSURANCE & REAL ESTATE
No. 146 Park Ave.
Real Estate Appaised. Properties Sold and Rented. Loans Negotiated.

RENTALS — REAL ESTATE.
GEO. F. BROWN.
Insurance and Real Estate.
Commissioner of Deeds—Rents
94 Somerset St. 'Phone 160.

Real Estate and Insurance.
Money to Loan.
197 North Avenue
William D. Thickstun. John P. Emmons.
Telephone 601.

The Real Estate Broker of Plainfield is
D. Foster Updike
Cor. North and Watchung Aves.
He always has an offer for your property no matter where situated. Try him!

It is much cheaper to buy a home than to rent, besides having an investment. Houses and lots for sale. Terms to suit all.
IRA L. LaRUE
Real Estate Investments.
109 Park Ave., Plainfield, N. J.

MEATS
OUR STRING OF MEATS
comprise everything that is in season. The Pork is cut from the choicest corn-fed hogs. Our
Beef, Veal, Lamb and Mutton
is cut from young stock. It is young, tender and juicy and has been killed just long enough to have the right flavor.

Fred. Endress,
131-135 W. Front St.
Tel. 155

MRS. APPLEGATE WELL AGAIN!
"I have had a bruised leg and foot for several years, caused by the brass eyelets of my shoe, which became very sore and painful especially at night. It itched, burned and ached me till it nearly set me crazy. I used everything I found and was suggested to ease it and nothing gave me any relief till I found and applied Azienza Cream, which I think is a wonderful remedy for all sores and inflammation of the skin. The hard knots on my legs were as painful as bee stings, with discolored and purple spots. A running sore on my instep size of a half-dollar; the top of my foot a seething sore clean around to my heel. The bone was sore for a whole year and very painful. I used five and one-half jars of Azienza Cream and healed the sore all up. The foot remained tender and I continued to use to strengthen and toughen the skin until now it is entirely well." (Signed) Mrs. Hannah Applegate, Evergreen Ave., Avon, N. J., Sept. 3rd 1905. 50 cents. Ask the druggist or by mail. Azienza Specialties Co., Jersey City, N. J.

Smalley Bros.,
147 North Avenue.
BUTCHERS.
Everything usually found in a first-class market.
Roasting and Broiling Chickens a Specialty.
Orders called for and delivered.
Telephone 83-A.

SPECIAL NOTICE
Sherwin's Shoe Store has removed to 110 West Front, near Somerset Street.

KLEINMAN & ONCHANS,
The New York
LADIES' TAILORS and DRESSMAKERS.
All work satisfactory guaranteed.
251 West Front Street.

John Mullins & Sons

A Little Down and A Little A Week Will Furnish A Home.

SIDEBOARDS.

12.50—Regularly 18.00 Golden Oak Sideboards with shaped top, bevel French plate mirror, base with two top drawers, 1 large drawer two closets.

18.00—Regularly 25.00 Golden Oak Sideboards, highly polished tops, with carved stanchions, base with two swell top drawers, one large drawer and two closets.

29.00—Regularly 38.00, Quartered Oak Sideboards, carved stanchions and large bevel French plate mirror, base with swell top drawers, one large drawer and two closets.

CHINA CLOSET.

15.00—Reg 22.00 Quartered Oak Front China Closets, with shelves and bent glass ends.

18.00—Reg. 27.00 Quartered Oak China Closets, swell front, glass door and bent glass ends.

24.00—Regularly 33.00 Oak China Closets with French plate mirror.

218-220 Market St., Newark, N. J.

WE GIVE THE POPULAR S. & H. GREEN TRADING STAMPS.

S. HEYMAN

THE BARGAIN CENTRE OF NEWARK.

77 and 79 Market Street. Between Plane and Washington Streets

MAIL OR PHONE ORDERS FILLED. FREE DELIVERY.
STORE CLOSES AT 5:30 P. M. DAILY EXCEPT SATURDAY.

PRODUCERS' TO CONSUMERS' SALE

greatest bargain opportunity ever presented. You can buy choicest goods at less than manufacturers' regular prices.

A Few of the Many Big Values in This Sale—the Greatest of All Sales—of

WHITE GOODS

Reserve stocks brought forward for another week of phenomenal value giving.

WOMEN'S DRAWERS

Women's Drawers—Made from very good muslin, perfect fit and full cut, with wide cambric ruffle and deep hemstitched hem, both styles, 2 pairs only to a customer at the low price of only

15 CENTS

Women's Drawers—Made from fine muslin, full size, nicely trimmed with lace, and some have cambric hemstitched tucked ruffle, worth 29c to 39c, while they last at only

23 CENTS

NIGHT GOWNS

Night Gowns, made from good muslin, strongly sewed, V neck, tucked and trimmed with embroidery and cambric hemstitched ruche, only 2 to a customer, 49c value, at only

29 CENTS

CORSET COVERS

Here is a splendid lot of 200 dozen fine Corset Covers, made from fine cambric, perfect fitting, in all sizes, trimmed with fine Torchon lace and ribbons, in three big bargain lots.

Lot One—Worth 25c,
15 CENTS
Lot Two—Worth 35c,
20 CENTS
Lot Three—Worth 50c,
36 CENTS

NIGHT GOWNS

Extra fine quality muslin, all felled seams, assorted styles, tucked, embroidery and lace trimmed, excellent 1.00 and 1.19 values; a remarkable offering at this sale at only

79 CENTS

Special Coupon Sale

As an advertising test we offer

SHETLAND FLOSS

The genuine Fleischers' in white and colors, best kind made, full 10c skein will be sold only if you bring this coupon, at special low price per skein **5c**

Limit—one pound to a customer.

Vail

JEWELER AND OPTICIAN

103 Park Ave.,
calls your attention to his
Rimless Glasses.
They Look Good and You See Good.

CRESCENT MARKET.
CHARLES STRANZENBACH, Mgr.
(Formerly of the Plainfield Beef Co.)
Dealer in Meat, Poultry, Fish, Oysters, vegetables, etc.
Watchung Ave. and 4th St. Tel. 316-R.

H. SOLOMON.
MERCHANT TAILOR.
Suits to order from $14.00 up.
Trousers to order from $4.00 up.
REPAIRING and PRESSING
Work called for and delivered.
19-21 Somerset St. Telephone 643-J.

NEW YORK
LADIES' TAILOR.
I. Goldberg, Prop.
15 Somerset St., Plainfield, N. J.
'Phone 375-W.

Lovers of Oysters
will find just what they want at
F. NEIDIG'S
94 Somerset St. Telephone 42-L.
Also choice Meats, Poultry, Game and Seafood

Herman Hansen,
CARPENTER AND BUILDER.
ESTIMATES FURNISHED.
269 Watchung Ave., Plainfield, N. J.
Tel. 454-R.

Fresh Country Eggs 35c doz.
Fancy Sweet Florida Oranges, 25c dozen.
Thomas Callahan & Son.
300-304 Richmond Street.
Telephone 497-R.

GROCER
Staple and Fancy Lines. Best Minneapolis Flours. Down town prices duplicated and quality of stock the best Prompt deliveries a feature with me.
H. A. WEBER.
140 Liberty St. 'Phone 327-W.

FRANK MIKA. FELIX PAWLIK.
Gentlemen's Tailors
Cleaning, Pressing, Dying and Repairing. Charges reasonable.
180 EAST FRONT ST.

---

679 W. Fourth St. 'Phone 508-L
M. D. O'KEEFFE,
Carpenter and Builder.
All work Promptly Attended to and Estimates Cheerfully Given. Jobbing a Specialty.

GREAT BARGAIN SALE
of Nursery stock. We are not going out of business, but have some bargains left over from last fall's sale. Don't wait until you need your stock; order now and get your choice of Evergreens, Roses, Shade Trees, Hedge Plants, Flowering Shrubs and Vines.
BELLEVIEW AVENUE NURSERY CO.,
Off Park Ave., near Hillside Ave.

JOHN WIRTH
(Successor to Henry Liefke.)
Bakery and Confectionery.
201-203 West Front St. Tel. No. 723.
All orders delivered at short notice.

I. SHRAGER,
PRACTICAL TAILOR.
Suits to order $14.00 up. Top Pants from $3.00 up. Cleaning, Pressing, etc.
113 Madison Ave., near W. Front St.

Kindling and Grate Wood.
Cedar Posts and Bean Poles. Prompt deliveries. Orders received at 69 Somerset St.
JOHN MOBUS,
P. O. Box 330.

JOHN A. KOCH
Dealer in
Meats, Poultry, Fish, Oysters, etc.
200 Watchung Ave.
Corner Second Street. Telephone 573-J.
Orders called for and delivered.

STATIONERY AND SCHOOL SUPPLIES.
HARPER,
411 PARK AVENUE.

GEORGE E. STEENGRAFE.
Dealer in miscellaneous merchandise, plain and beveled mirrors. Beveling and Silvering a specialty.
DROP ME A POSTAL.
SOUTH PLAINFIELD, N. J.

Open 8:30 A. M.; Close 5:30 P. M. Until Further Notice.
Saturdays 10 P. M.

L. S. Plaut & Co.

"BEE HIVE." New Jersey's Shopping Centre. NEWARK.
The Bee Hive—The Shopping Centre of New Jersey—Doors open at 8:30 a. m.
707-721 BROAD STREET, NEWARK.

SPLENDID JANUARY SALE GARMENT SPECI'LS

HIGH-CLASS TAILORMADE SUITS—Not many left and every one as stylish and desirable as those that have gone; this price certainly will not allow them to stay long; foreign and domestic broadcloths, shadow serges, hairline stripes, gray mixtures, cheviots and other good materials; Etons, Blouses and Long Coat Suits; garnet, navy, plum, brown, gray, mahogany, castor, red and green, and black; some beautifully trimmed with silk braids and velvet; others finished with self strap seams; others embroidered—many not in the store three weeks—

Handsome new 47.50 to 60.00 Suits, special at **$35**

Handsome new 35.00 to 45.00 Suits, special at **$25**

To $30.00 Tailored Suits—A very attractive group; cheviots, Venetians, broadcloths, hip length, jackets, long coats, Etons, blouses, for women and girls; some coats with notch collar, others fancy trimmed at neck; all skirts, up to date, perfect in fit and finish; colors and black; some as low as half price **15.00**

Buy One of the Great $15 Coats—May be the last chance, makers now going on Spring goods and are not likely to "fill in" time with them again; this collection is even stronger than previous ones; large number of odd coats, selling regularly up to $30 included; fancy trimmed and plain fitted coats; black, broadcloths, kerseys, cheviots, coverts; loose and close fitting, at. **15.00**

Women's and Misses' $12.50 Coats—"Tourist" style, pretty diagonal grays and other good mixtures; 48-in. long; notch collar of velvet; double breasted and fly front models; cuff sleeve; sold readily at the regular price, $12.50, but must be hurried out at **5.95**

Women's $6.00 to $8.00 Runabout Skirts—New, pretty mixtures; solid blue and black Panama; in various late styles; some box pleat, circular, high kilt effects, special.... **5.00**

Women's $8.00-$10.00 Runabout Skirts—Fancy mixtures; plain Panama and cheviot; kilt and circular styles; some trimmed with pin tucks over hips; bias strapped around bottom; tailored in the best manner; fine assortment at.... **6.75**

Women's and Misses' $15.00 Coats—Many worth more; black cheviots, black broadcloths, and Kerseys; tan coverts and a few tan Kerseys; are the popular box backs; velvet finished at neck; others close or semi-fitted; all or half satin lined; a fine sale feature at **9.50**

L. S. Plaut & Co., "The Bee Hive."
707-721 Broad St., Newark.
Daily Free Deliveries by Our Own Wagons.
Mail Orders Filled.

I. H. BOEHM

109-111-113 W. FRONT ST. 126 PARK AVE. Tel. 688-J

PRE-INVENTORY SALE.

We are offering special inducements to careful buyers. A special cleaning up in all departments before stock taking.

MILLINERY DEPARTMENT.

A splendid opportunity to buy Hats and Shapes at greatly reduced prices. TRIMMED HATS—The balance of our stock of Trimmed Hats are offered at greatly reduced prices, in fact, every Trimmed Hat is marked below cost to close out. DRESS SHAPES—Special offering of Dress Shapes. Every Dress Shape in this department is marked less than half price.

1.98—We are showing a special line of Trimmed Hats that are worth three times what we ask for them—special $1.98.
25c—Special lot of Children's Streamer Sailors—reduced from $1.25
50c—Special lot of Children's Streamer Sailors—reduced from $1.49

HATS TRIMMED FREE—HATS TRIMMED FREE.

CLYDE LINE to Florida

Only Direct All-Water Route Between
NEW YORK, BOSTON and CHARLESTON, S. C., JACKSONVILLE, FLA.
St. Johns River Service between Jacksonville, Palatka, De Land, Sanford, Enterprise, Fla., and Intermediate Landings
The "Clyde Line" is the favorite route between NEW YORK, BOSTON, PHILADELPHIA, and EASTERN POINTS, and CHARLESTON, S. C., and JACKSONVILLE, FLA., making direct connection for all points South and Southwest
Fast Modern Steamships and Superior Service
Florida, with its Outdoor Pleasures of Golf, Tennis, Boating, Driving, Etc.

W. D. THICKSTUN, Agent, 197 North Avenue.
THEO. G. EGER, G. M.
WM. P. CLYDE & CO., General Agents, 19 State Street, New York.

PUTNAM & DeGRAW.

Men's heavy Gloves and Mittens. Men's Sweaters and Overshirts. Underwear for Men, Women and Children. Special prices on side and back combs.

THE M. A. BROWN CLEANING and DYEING ESTABLISHMENT, 218 West Second Street, will continue just the same in their superior method. She has the only expensive operator and high price workman in the city.
Monthly contracts will be ready by January 1st.
Call and get one.

UNTIL FURTHER NOTICE, THIS STORE WILL CLOSE EVENINGS EXCEPT SATURDAYS, AT 5:30 O'CLOCK.

W. V. SNYDER & CO.

NEWARK, N. J.

Saturday will be the Last Day of Our Annual Special and White Goods Sale.

Buy liberally here and now for your present and future needs and you will be the gainer. Remember, we hold these great money-saving sales but twice a year.

Good Clothing

for Boys' and Youths' at Still Lower Prices.

Boys' Norfolk and Double-breasted Suits, Boys' Oxford Overcoats and Children's Russian Suits and Overcoats—Odds and ends of our regular $4 and $5 goods; reduced for a quick clearance to **1.95**

Boys' and Children's Overcoats and Suits—3 to 16 years, including Norfolk and Double-breasted Suits 9 to 16 years, Russian and Sailor Suits, 3 to 9 year sizes, Belted Overcoats, 3 to 16 year sizes, in plain and fancy effects, reduced for this sale from $6.50 to **3.75**

Young Men's Suits and Overcoats—15 to 20 year sizes; Suits in single and double breasted styles, of cheviots and worsteds; Overcoats of black and Oxford frieze, cut in tourist style, reduced from $10.00 and $12.00 for this sale to **6.95**

Young Men's Suits and Overcoats—15 to 19 year sizes—odds and ends of our regular $7 and $8 goods—on sale Saturday only at **3.95**

Women's Stylish Outergarments

Now Greatly Reduced in Price.

Women's Black Broadcloth Coats—50 inches long; loose stylish garments, of fine lustrous broadcloth, effectively trimmed with braid and velvet and lined with white, gray or black satin; all spic-span, new, just made up; in a full range of sizes; the same style of coats we sold so freely last week. Special price **15.00**

Women's Fitted Coats—About 50 in all, made from the finest kerseys and cheviots; some lined throughout, others half lined, made in either collar or collarless styles, finished with tailor stitching or straps; formerly $15 to $22.50 garments. A choice now for **10.00**

Women's Raincoats—Made from strictly rainproof materials, in Oxford, tan, olive and castor shades; collarless style; fitted back, finished with plaits and belt; newest shaped sleeves, with deep cuffs; reduced for Saturday only from $17.50 **12.50**

W. V. SNYDER & CO.,
BROAD STREET—NEWARK, N. J.—CEDAR STREET

Marshall & Ball Clothing
The Highest Type of Ready-to-wear.

All $10 and $12

Overcoats

Reduced for Saturday only to

6.90.

We're curious to see how many men really want an Overcoat. If this exceptionally attractive offer doesn't produce them, we confess that we don't know what will. It's a reduction that means just that. We never make reductions from padded prices.

These Overcoats are blacks and oxfords, 44 inches and 46 inches long, and were made by us for this season. You can see Marshall & Ball distinctiveness and careful tailoring at a glance. But remember, you can't get one of these coats for 6.90 after 10 o'clock Saturday night.

There has been a general knifing of prices all along the line. Here are Overcoat and Suit items that make extremely pleasant reading:

$15 Overcoats,	11.50	$15 Suits, - -	11.50
$18 Overcoats,	13.50	$16 Suits, - -	13.50
$20 Overcoats,	14.50	$18 Suits, - -	14.50
$22 Overcoats,	16.50	$19 Suits, - -	15.50
$25 Overcoats,	19.00	$20 Suits, - -	16.50
$30 Overcoats,	24.00	$22 Suits, - -	18.50
$35 Overcoats,	27.75	$25 Suits, - -	19.50

Boys' and Children's Clothing Reduced.

All this season's styles in Boys' and Children's Overcoats and Suits have been reduced in the same proportion as our men's garments.

This is an unusual opportunity for parents to provide comfortable and stylish clothing for the little fellows at prices that represent an extraordinary saving.

Marshall & Ball,

Everything to wear for Men and Boys. Shoes, Gloves and Hose for Women and Girls. ..... 807-813 Broad St., Newark, N. J.

Advertise in The Daily Press.

The Plainfield Trust Company

of Plainfield, New Jersey

STATEMENT OF CONDITION ON DEC. 30, 1905

ASSETS.

Loans and Investments	$1,523,740 42
Banking House and Lot	47,900 00
Furniture and Fixtures	3,000 00
Interest Accrued	8,141 84
Cash	246,321 52
	$1,829,103 78

LIABILITIES.

Capital Stock	$ 100,000 00
Surplus and Profits	133,827 14
Interest Accrued	3,040 43
Deposits	1,592,236 21
	$1,829,103 78

OFFICERS.
O. T. WARING, President.
A. V. HEELY, Vice-President.
HENRY A. McGEE, Vice-President.
J. HERBERT CASE, Secretary-Treasurer.
EDWARD F. FEICKERT, Assistant Secretary-Treasurer.

This Company is prepared to undertake any business that legitimately comes within the scope of a modern Trust Company.

SPORTS HERE AND THERE

DIAMOND DUST.

It is rather difficult to get the fans talking baseball in the winter, but there are a number of cranks who frequently discuss the local situation and long for the opening of the season.

Lou Wiltse, of the New Madison, is visiting his former home at Syracuse, N. Y. He has not yet decided whether he will return to York, Pa., this year. Something equally as good or better may be offered and Lou is holding off.

"Warry" MacLaughlin, who has been a member of the New London team for several years, has not yet made up his mind whether he will return there this year. He has received an offer and contract, but may sign elsewhere.

GOLF.

Each one of the leading professional golfers now in Mexico, where they will take part in a big tournament, will receive, in addition to their expenses, a guarantee of $250, as an inducement for them to appear.

Will Colonel Hine Sue Trolley Co.?

Jersey City, Jan. 12.—Colonel Hine, assistant to President McCarter, of the Public Service, figured in a trolley accident in Hoboken Tuesday. He rode over from Jersey City in a Grove street car, and when it reached the car stables on Ferry street, Hoboken, it ran into an open switch and landed in the stable with a suddenness that startled the man who is next to the president. In trying to back out the trolley pole slipped off and broke the circuit. There was trouble for half an hour before the line was open again. The colonel has not said whether he will sue the P. S. C. for his detention. His closest friends are of the opinion that he will not.

SUNDAY-SCHOOL WORK IN UNION COUNTY.

Visitation Committee Divides Territory Into Ten Groups.

At a meeting of the executive committee of the Union County Sunday-school Association, held in the Dix building, Elizabeth, the treasurer reported $110 on hand, and it was decided to send $100 to the State treasurer, as part payment of the $400 pledged for the State work.

The committee on visitation of Sunday-schools in Union county, George H. Krause, of Cranford, chairman, reported that they had divided the county into ten groups, hoping thus to visit every school. The plan presented is as follows:

Group 1, Cranford, Roselle, Linden, 16 schools; Rev. J. B. J. Rhodes and Walter M. Irving, visitors; group 2, first district, Elizabeth, 12 schools; Rev. W. B. Hamilton, and Walter M Irving, visitors; group 3, second district, Elizabeth, 11 schools; Mrs. Alonzo Pettit and B. F. Midgley, visitors; group 4, third district, Elizabeth, 17 schools; Rev. B. H. Rankin, Elias D. Smith, visitors; group 5, first district, Plainfield, 11 schools; Orra S. Rogers, Clarence B. La Rue, visitors; group 6, second district, Plainfield, 12 schools; George E. Hall, A. V. Searing, Jr., visitors; group 7, Summit, New Providence, 10 schools; William D. Porter, L. B. Coddington, visitors; group 8, Springfield, Union, 6 schools; Rev. Almer Karnell, Rev. R. M. Saltar, visitors; group 9, Rahway, 16 schools; Rev. W. T. Stuchell, Thomas B. Lindsay, visitors; group 10, Clark, Fanwood, Westfield, 15 schools; George H. Krause, Rev. C. J. Greenwood, Rev. W. R. Mulford, visitors.

Revival Is Successful.

There has been quite an interest manifested in the Sunday evening evangelistic meetings at the Park Avenue Baptist church. Conversions have occurred at each meeting. Next Sunday evening Miss Fanny Taylor and her mother, who have been used of God in singing souls into the kingdom in Brooklyn, will sing at the evangelistic service.

Death of Infant Son.

Robert Molloy, the seven-months-old son of Mr. and Mrs. Bernard Molloy, of West Front street, died last night after a brief illness. The interment will be made in St. Mary's cemetery this afternoon.

—Daily Press want ads. pay.

—The weather of the past week has stopped the work on the Richmond street storm sewer temporarily.

PERSONAL.

Miss Katherine Honan, of West Fourth street, is visiting friends at Easton, Pa.

John P. Hall, of East Front street, has been entertaining relatives from North Branch.

Mr. and Mrs. Frank C. Holt, of Somerset street, are entertaining relatives from Gloucester, Mass.

Mrs. W. W. Warnock, of Craig place, is entertaining her mother, Mrs. M. A. Furman, of Englewood.

GIANTESS BURIED.

Special Coffin and Hearse Required for Cassie Carter.

South Blue Hill, Me., Jan. 12.—Funeral services for Cassie Carter, the giantess of South Blue Hill, and the largest woman in Maine, were held yesterday at the home of Daniel Carter, her grandfather. Miss Carter was only 5 feet 4 inches tall, but because of her tremendous weight, 400 pounds, no ordinary coffin or hearse was adequate. The undertaker had a special coffin constructed, and an opening in the side of the house had to be made to get it in and out. This was done by removing a window, with its sash and frame. Six of the biggest men in the district were selected as pall bearers. A hearse being too small, a buckboard was used. Cassie Carter was 28 years old and throughout the county had been regarded with wonder for many years because of her great size and continued growth. She had been seen by many persons at the Blue Hill county fairs, but her parents had always refused offers to have her exhibited in museums.

Removal of Snow.

Editor The Daily Press:

Is it not the duty of the police to report failure to remove snow and ice as required by the ordinance, and if such report is made, is it not the duty of the proper officials to institute proceedings for the infraction of such ordinance? The trifling fall of snow on Monday last was the first of the season, but in many instances there has been no attempt to remove same within forty-eight hours of its fall. Many of our citizens cause the work of removal to be thoroughly attended to. Others make a pretense of so doing, while many give the matter absolutely no attention. It is exceedingly annoying to be compelled to tramp through snow on unshoveled sidewalks, not to speak of the danger of suit against the city for damages sustained by the pedestrian. The matter should not be left to whim or caprice, but the rule should apply to all and be thoroughly enforced.

I. L. M.

Plainfield, Jan. 12, 1906.

Disposal Sale!!

THE ENTIRE STOCK OF

THE FAIR, 130 WEST FRONT ST., PLAINFIELD, N. J.

NOW ON SALE.

L. S. Levin, of the Levin Commercial Company, the World's Greatest Bargain Distributors, who purchased the stock of The Fair, will sell it to the public at

33c on the dollar

Stock consists of SUITS, SKIRTS, WAISTS, COATS, WRAPPERS, PETTICOATS, UNDERWEAR, CORSETS, HOSIERY, NECKWEAR.

A FULL LINE OF FURS.

Avail yourself of this great opportunity. Your dollar at this sale does triple duty. Three Dollars worth of goods for one dollar. Buy for years to come. Such a sale as this will never be seen again.

THE FAIR

L. S. LEVIN, PROPRIETOR. 130 WEST FRONT STREET.

BIG ALTERATION SALE!

Sale Begins Saturday, January 13, at 9 a. m.

OUR WINTER STOCK MUST GO!

We are forced to do this. Former Usual Bargain Prices Cut in Half.

SWEEPING REDUCTIONS IN MEN'S SUITS!

Genuine Slaughter of Overcoats—Prices cut less than half

STARTLING REDUCTIONS IN BOYS' SUITS!

We are going to make extensive alterations in our building. Before we put our new plans in operation, we must dispose of our stock. We are forced to cut prices unmercifully. We have paid no attention to cost, but have just put prices on goods that will sell them in a short time. We cannot impress upon our customers too strongly the necessity of taking advantage of this sale.

MEN'S SUITS
Lot 1—Fancy Cassimeres, Cheviots and Worsteds. Former price, $7.50. Sale price
$4.50

MEN'S SUITS
Lot 2—Special assortment. All wool Cassimeres and Worsteds, single or double breasted, this season's latest styles. Former price, $8.90. Sale price
$5.50

MEN'S SUITS
Lot 3—The very latest up-to-date shades of Gray and Fancy Mixtures, elegantly made. Sold all the season at $10.00. Sale price
$6.90

MEN'S SUITS
Lot 4—Special heavy Worsteds and Cheviots, neat stripes and plaids, made in this season's latest style. Former price, $12.00. Sale price
$7.50

MEN'S SUITS
Lot 5—Extra fine all wool Cassimeres and Worsteds, neat checks and stripes, elegantly made. These suits come from one of the finest makers in the country. Former price, $13.50. Sale price
$8.50

MEN'S SUITS
Lot 6—Special, all our finest Cassimeres, Worsteds and Black Thibets have been placed in one grand lot, equal in every respect to custom made. Regular $16.50
$9.90

THE MOST COURAGEOUS PRICE SLASHING EVER ATTEMPTED

Men's Winter Overcoats
Lot 7—Heavy Oxfords and Blacks, made up to date, good length. Regular price, $8.50. Sale price
$4.95

Men's Winter Overcoats
Lot 8—Fine all wool Overcoatings in Oxfords and Fancy Scotch Mixtures, plain or belted back. Regular price $10.00. Sale price
$5.95

Men's Winter Overcoats
Lot 9—This lot contains fine all wool Kerseys and Fancy Meltons, made 52 inches long, tourist style. Regular price, $11.50. Sale price
$6.90

Men's Winter Overcoats
Lot 10—Extra fine all wool Kerseys and Meltons, cut long and loose, in Blacks and Oxfords. Regular price, $12.50. Sale price
$7.50

Men's Winter Overcoats
Lot 11—Swell Overcoats, cut in the latest style in Blacks and Gray Kerseys and Meltons, 54 inches long, broad concave shoulders and close fitting collar. Reg. $15.00.
$8.90

Men's Winter Overcoats
Lot 12—The very finest Kerseys in Oxford or Black, cut with shapely shoulders, long and stylish, equal to the finest custom made garments. Regular $18.00
$9.90

WONDERFUL BARGAINS IN BOYS' SUITS.

LOT 1
Fine Cassimeres and Worsteds, neat check designs, elegantly made. Former prices, $2.00 and $2.50. Sale price $1.35
Boys' Good Strong Knee Pants, 50 cent quality. Sale price 19c
Men's Linen Collars, 15c kind. Sale price... 5c
Men's Winter Caps, 50c kind. Sale price.. 19c
Men's Regular $2.00 Derby or Soft Hats. Sale price 95c

LOT 2
All Wool Fancy Cheviots in plaid and striped designs, in double breasted or Norfolk style. Former prices, $3.00 and $3.50. Sale price $1.95
Men's Working Pants, regular $1.50. Sale price 85c
Men's Camel Hair Hose, 25c qual. Sale price 10c
Celebrated Princely Dress Shirts, 75c kind. Sale price 39c
Men's Heavy Winter Sweaters, $1.50 quality. Sale price 85c

LOT 3
All of our extra fine Suits, formerly selling from $4.00 to $5.00, consisting of Worsteds and Serges. The very latest styles. Sale price $2.50
Boys' High Grade Knee Pants, 75c quality. Sale price 39c
Men's Corduroy Pants, regular price $2.00. Sale price $1.25
Men's Heavy Fleece Underwear, none better at 50c. Sale price 31c
Men's Suspenders, reg. 25c kind. Sale price.. 12c

Biggest bargains ever offered. Do not miss this great sale. Car fare allowed to all Out-of-town buyers. Everything sold as advertised. Sale begins Saturday morning at 9 o'clock.

New York Clothing Co

M. WEINBERGER, Manager.

202-204 W. Front Street.

MAIL POUCH STOLEN.

Mysteriously Vanished from Station Where It Awaited Train.

The Newark postoffice authorities, aided by the police and detectives of the Pennsylvania Railroad, searched all yesterday for a well filled mail sack, containing letters for distribution in Elizabeth, which strangely disappeared late Wednesday night from a truck at the Market Street station of the Pennsylvania Railroad.

The pouch had been delivered to the railroad by the Newark postoffice employes and was duly receipted for. Just before the arrival of the train on which the mail was to be placed the discovery was made that somebody had taken the pouch.

The pouch was found last evening by Margaret Donahue in the yard in the rear of her brother's saloon, 23 Ailing street. The only thing in the bag was a newspaper and a child's letter. It is believed there was at least $1,000 in checks in the bag in addition to over 400 letters.

High Prices for Apples.

Delaware, Jan. 12.—Those farmers who have apples for sale are now securing big prices for them. A nearby commission agent recently scoured the county and succeeded in getting 100 barrels for shipment to Paterson. The farmers received $3 per barrel for the apples.

—For best results advertise in The Daily Press.

Evangelistic Services at Somerville.

Somerville, Jan. 12.—A series of evangelistic meetings will begin here on Monday next under the direction of Rev. Dr. William H. Morgan, pastor of the Central Methodist church, of Newark. The churches which are to take part are the First and Second Reformed, the German Reformed, the Baptist and Methodist churches of Somerville and the Third Reformed and Methodist churches of Raritan. A gospel singer will assist. There will be afternoon and evening meetings each day with special meetings for men and women. Next Sunday evening a union meeting of all the churches will be held in the Second Reformed church, when Rev. Dr. Woods, pastor of the Baptist church, will have charge.

ROADSTERS' CALENDAR.
Sun Rises 7:23 a. m.
Sun Sets 4:55 p. m.
Lanterns must be lighted 5:55 p. m.

THE DAILY PRESS.

THE WEATHER
Rain tonight and Sunday;
Maximum, 42; minimum, 30; 24 hours ending at noon today, Ther. at noon, 39.

Established May 10, 1887. PLAINFIELD, NEW JERSEY, SATURDAY, JANUARY 13, 1906. Two Cents a Copy—$5 a Year.

FOR GARBAGE DISPOSAL

Board of Health Anxious that Municipal Collection System be Adopted.

COUNCIL MAY ACT

House-to-House Inspection to be More Thorough Than Even This Year—What Was Done in 1905.

In planning its work for this year, the Board of Health hopes to be able to continue the house-to-house inspection, begun in 1904. As a result of efforts in this direction last year 1,638 houses were inspected, 112 sewer connections were made and 226 vaults and 71 cesspools abolished. The three months' inspection cost the city $224.75, as against $86.27 for the inspection of 796 houses in 1904. The cost in 1905 was 13.7 per cent. for each house.

This year it will be the aim of the Board to continue the work until every house is inspected. The health authorities can see but one relief from the nuisances caused by accumulation of garbage and that is municipal collection and determined efforts are to be made to have the Common Council take this matter up at once.

The present indications are that considerable progress will be made in this improvement and possibly its adoption in the near future. Several members of the Common Council are known to be in favor of municipal collection of garbage and will be ready to vote for it if the right plan is presented.

The city still owns the plant formerly the property of the Plainfield Sanitary Company, and Mayor Buckle in his message urged that the question of making use of this plant be considered by the Common Council at the earliest possible date. The operation of the plant is sure to raise a storm of protests from residents living in the West End of the city, but what effect they will have remains to be seen. The Board of Health has asked for $5,000 this year, $1,000 of which has been advanced, to meet certain present expenses that are necessary before the annual appropriations are made. According to the conditions under which this amount is appropriated to the Board, all fees and fines received are turned over to the city treasurer.

THOMAS B. CARDNER DEAD AFTER A LONG ILLNESS.

Widely Known and Was a Member of Many Local Organizations.

Following a long illness from a complication of troubles, Thomas B. Cardner, a well known local resident, died this morning at 5 o'clock at his home on Orange place. He had been confined to his bed for several months and though undergoing great suffering had borne it all with patient fortitude.

Mr. Cardner was a machinist by trade and for many years was employed at the Scott Press Works. He enjoyed a wide circle of acquaintances in every part of the city and was greatly liked for many excellent traits. He was a member of Jerusalem Lodge, No. 26, F. and A. M.; Freedom Castle, No. 42, Knights of the Golden Eagle; Woodmen of the World, and the Scott Beneficial Society. He leaves a widow and four children, the Misses Mabel, Susy and Harriet Cardner and Edson Cardner.

The funeral will be held from his late home Tuesday afternoon at 2:30 and will be in charge of Rev. Dr. E. V. Stevenson, rector of Grace church. Interment will be at Hillside cemetery.

St. Peter's New Pastor.

Rev. J. Duerschner, who has been preaching at St. Peter's Lutheran church on Grove street, has received and accepted a call to the pastorate of the church, and is now residing at 20 Stone street, the borough. Tomorrow morning at 10:30 o'clock there will be a German service. During the next week a Sunday-school will be started. The school will meet at 9:30 o'clock Sunday morning.

Men's Club Affair.

The Men's Club of the Congregational church will entertain its women friends on Tuesday night at 8 o'clock. John M. Whiton will give a talk on Sicily, illustrated by the stereopticon. There will also be piano solos by Miss Ida Lie and whistling solos by Mrs. C. A. Rice. Refreshments will be served afterwards.

Continental Chapter Meeting.

The Continental Chapter, Daughters American Revolution, will hold its annual meeting at the home of the first vice-regent, Mrs. Florence Howe Hall, 910 Madison avenue, Monday afternoon at 3:30 o'clock. Reports will be presented and officers elected.

OVERSEERS TO DISCUSS THE CARE OF THE POOR

LOCAL OFFICIAL ONE OF THOSE CALLED BY GOVERNOR STOKES.

Overseer of the Poor Alex Ayers has received from Governor Stokes notification of a meeting to be held in the Court House, Newark, on Wednesday, when representatives from all parts of the State will discuss ways and means to improve the laws relative to the care of the poor and persons confined in the asylums and other institutions of the State.

It is the purpose to bring about a thorough and proper investigation of all cases seeking aid from the township, city, county or State. It is now contended that many cases become State charges when they should either be cared for by relatives or the communities in which they live. In this work it has been found that relatives often try to put away members of their families in some institution when they are well able to care for them.

Governor Stokes and the new commissioner, Dr. Wight, feel sure that there is a laxity in the investigation of poor and insane cases, and it is to correct any evils that may exist that the meeting is to be held at Newark. It is hoped that much good will result, so that such changes as are thought wise and best can be made in the laws. Mr. Ayers expects to attend the meeting, and if called upon to do so, give his experience in the conduct of the poor department here.

F. A. HENCKEL NOT TO RETURN TO OLD POST.

His Trips Here to Circus Committee Meetings Gave Rise to Rumors.

There have been rumors among Y. M. C. A. men for several days that F. A. Henckel, who resigned as physical director last year to take an assistant directorship at the Brooklyn Central Branch, would return to the local association as Mr. Boardman's successor. General Secretary Harry Manning denied the truth of the rumor this morning very positively.

"Mr. Henckel hasn't the faintest idea of returning to Plainfield," said Mr. Manning. "He holds too good a position with too excellent a prospect, to consider a resumption of his work here."

Mr. Henckel has come out to this city twice in the past two weeks to advise the circus committee and assist in arranging the ring show. Thise visits probably gave rise to the rumor. The supposed possibility of Mr. Henckel's return has occasioned a good deal of comment among association members. He was a highly successful and popular director, and the announcement of his return would have caused universal pleasure in association circles.

GIRL TEAMS MATCHED.

Whittier Basketball Five Arranges Championship Series.

A special match series of games has been arranged between the Whittier and High School second girls' basketball teams. The series will decide the junior championship. They will be played in Hope chapel gymnasium.

The dates are as follows: January 18, 26; February 5, 13 and 26. The Whittier girls defeated High School in a game recently, and Roy Woodhull, who manages the Whittiers, is calling them "my champs" already.

Freeholder Wilbur Busy.

During the illness of Freeholder William A. Westphal, affairs at this end of the county coming under the supervision of the Board of Freeholders have been attended to by Freeholder S. P. T. Wilbur. Several county line bridges in this city have been sadly in need of repair and Mr. Wilbur has been kept busy looking after them. The Rock avenue bridge is now under repair, and work has been ordered on the Grove street structure, as well as one or two others.

Mr. and Mrs. Smith Entertain.

Mr. and Mrs. Arthur Embury Smith, of Madison avenue, who will soon leave for Western Pennsylvania, where Mr. Smith will be engaged as a surveyor for the construction of a railroad, entertained a number of friends at their home Thursday night. The guests were principally those who comprised the bridal party at the wedding of Mr. and Mrs. Smith in October.

Bible Class To Give Musicale.

The Young People's Bible Class of the Holy Cross church is hard at work rehearsing for a musicale and the "Stanley Dwarfs," which will be given at the Park Club on the evening of February 7. Some of the best musical talent of Plainfield will take part in this entertainment, which is to be given for the benefit of the music fund of the church.

GUARDSMEN AS SCALPERS

They Speculate in Tickets For Opening of New Armory at Trenton.

INVESTIGATION LIKELY

Cards of Admission Not Needed—Some Brought As High As $5 Apiece—An Invitation Affair.

Despite the fact that the formal opening of the new Second Regiment armory at Trenton Wednesday night was so successful, there was one marring feature to overshadow the brilliancy of the event. That was the ticket speculating which was carried on to a great extent. Many residents there paid fancy prices for the tickets, and then discovered to their regret that they were not necessary to gain admittance.

The matter may be investigated by the officers of the regiment and charges preferred against the guardsmen who disgraced their uniforms and their companies by becoming common ticket scalpers.

Several days before the event the South Jersey guardsmen, including some officers, it is said, disposed of all the tickets they could get for from $1 to $5 apiece. Before the event and on Wednesday a reporter at Trenton was offered tickets by regimental members who asked fancy prices.

When the armory opened Wednesday evening, guards and officers were stationed at the doors. The officers resolved to outwit the scalpers, and during the early part of the evening no tickets were collected. This gave the guardsmen and their friends who had not become scalpers already, an opportunity of making considerable money. The local soldiers had all been ordered to bring their tickets and were threatened with court martial if they did not do so. In consequence of their order, the soldiers saved one ticket, but when it was discovered that no tickets were necessary to enter the building, some of the guardsmen immediately made for the nearest exit and from there to State street, where numerous "easy marks" were found, who purchased tickets from five cents up. As the hour approached for the exercises to begin the price decreased.

Many of those who were not members of the guards were given the chance of making money also. They collected tickets from their friends who were allowed free access to the building and then hustled out to dispose of them.

Some of the soldiers proved more successful than others, as many after discovering that tickets were not needed, stood at the doors and collected many tickets, it is said, and then got some boys to sell them.

One guardsman admitted to a newspaper reporter that he had sold ten tickets for $2 apiece.

There was considerable dissatisfaction among a number of the soldiers who would not risk going outside and disposing of their pasteboards after once entering the building. These claimed they should have been informed that they did not need tickets to enter, and given the same opportunity as their fellow soldiers of making money.

Much indignation has been aroused over the affair, and those who fell victims to the scalpers and paid high prices for tickets when they could have been admitted without them, feel that they were badly "stung" and claim the scalpers should be court martialed.

LOCAL WOMEN GUESTS.

Attended Reception Given at Wallace House, Somerville.

Mrs. A. K. Currie, secretary; Miss Adelaide Dietrich, registrar; Mrs. Florence Howe Hall and Miss May Brown, first and second vice-regents, of Continental Chapter, Daughters American Revolution, attended the reception given at the Wallace House, Somerville, Thursday afternoon, by Frelinghuysen Chapter in commemoration of its tenth anniversary.

The Plainfield women were especially interested in the curious relics displayed at the Wallace House, as Continental Chapter contributed $200 for the preservation of this landmark. Refreshments were served and the occasion was a very pleasant one, many women from out of town attending.

Didn't Get the Coon.

John Welsh and Clarence Huff went to the South Plainfield swamp yesterday afternoon, after a fat coon the former had tracked early in the week. They were unsuccessful but had a fine, moist time.

Series Illustrated Lectures.

Within a short time the Plainfield Camera Club will give a series of illustrated lectures on popular topics. The members of the club will furnish the slides, some of the finest ever made.

—Daily Press want ads. pay.

TWENTY-FIVE BOYS TO COMPOSE A CHOIR

HOLY CROSS CHURCH CHORISTERS BEING BY ENGLISHMAN.

Sunday will see at Holy Cross church a choir of twenty-five boy voices. The new boys, together with the old ones, are now under the special training of an English choir trainer—Felix Lamond, of Trinity church parish, New York. Mr. Lamond, a graduate of Queen's College, England, and a musician of note in his own country as well as of established reputation in New York, is giving the boys two lessons a week in voice culture, supplemented by two lessons a week which Mr. Lee, the regular choirmaster of Holy Cross church, who is Mr. Lamond's assistant in New York, is giving the boys.

It is proposed to have a boy choir at Holy Cross church that will rank with the best New York City choirs.

SERVICES OVER REMAINS OF DR. J. L. M'MURRAY

JERSEY CITY DENTIST DIED AT HOME OF HIS SISTER IN THIS CITY.

Dr. James L. MacMurray, aged thirty-seven years, a well known dentist in Jersey City, died on Thursday at the home of his sister, Mrs. E. S. Alpaugh, of East Ninth street. The cause was lung trouble. Brief services were held from the residence last night, Rev. A. C. McCrea, of the First M. E. church, officiating.

The remains were taken to Jersey City this morning, and tonight services will be held from the residence of a brother at 36 Zabriskie street. Rev. Mr. Russell, of the Palisade M. E. church, will be in charge, and members of Summit Lodge, 182, I. O. O. F., and Palisade Encampment, No. 4, I. O. O. F., will attend. Services will be held at the same residence tomorrow afternoon at 2 o'clock for the family, and the interment will be in Jersey City.

Dr. MacMurray was born in New York, but resided in Jersey City Heights from childhood until a year and a half ago. He was graduated from the Denver Dental College, class '97, after which he practiced dentistry in Jersey City. Suffering from lung trouble he returned to Denver a year and a half ago, but the change was not beneficial. Four weeks ago he came to Plainfield to live with his sister. He was in charge of a trained nurse continually.

One sister, Mrs. E. S. Alpaugh, of East Ninth street, and three brothers, John William and George MacMurray, of Jersey City, survive Dr. MacMurray.

CLEANING OFF THE WALKS.

City's Men Removed Snow from 200 Properties.

Although the recent snow fall was a light one, many complaints were made that sidewalks were not cleaned off. Some property owners swept off the loose snow, leaving all that has been packed down by travel. The street department's men found no trouble in scaling off the packed snow. The street men have just removed the snow front in front of over 200 properties, many of them being reported by the police.

A section of the city ordinance provides for a fine of $5 for each failure to remove snow from sidewalks. Those who habitually leave their walks to be attended to by the city may find themselves facing the City Judge some snowy morning. The street committee has hesitated up to the present time to take harsh measures.

As the street force is limited in numbers, it requires several days to finish all the neglected walks. More men will be employed if they can be obtained.

Caught Runaway Horse.

A horse attached to a cab made its escape from the Plainfield Cab Company's stable yesterday afternoon and turned into North avenue. Attempts to stop it frightened the animal and it ran away at full speed toward Watchung avenue. It would undoubtedly have struck one of the long line of carriages at the depot but was caught by Michael Kennedy, who pluckily jumped for its bridle and hung on until it stopped.

A Holy Cross Tea.

The Ladies' Guild of Holy Cross church will give a silver tea on Wednesday afternoon at 30 Washington avenue, the rectory, from 4 to 6:30 o'clock. Cake, desserts and candy will be on sale at the same time.

Informal Dance.

Under the auspices of the entertainment committee an informal dance will be held at the Park Club tonight for the members and friends.

SPEAKERS FOR BANQUET

Senators Ackerman and Hillery and Father Bogan to Make Addresses.

AT CASINO JANUARY 25

Former Mayor W. L. Saunders To Act As Toastmaster—Subjects for Speeches Not Announced.

Definite arrangements have been made by the committee of the Board of Trade for the organization's annual banquet. It will be held at the Casino on Thursday night, January 25. The number of tickets is limited and the committee is anxious that those desiring to attend the affair make application early.

Former Mayor William L. Saunders, of North Plainfield, will be the toastmaster. Mayor James F. Buckle, of this city, and Mayor Newton B. Smalley, of North Plainfield, will make brief remarks. The principal speakers will be Senator T. J. Hillery, of Boonton; Senator Ernest R. Ackerman, and Father Bogan, of this city.

The topics have not been assigned yet, but they will be along matters of local public interest. A stringed orchestra has been engaged to furnish music. Mrs. Lena Hellstrom will serve the dinner.

Governor Stokes was invited to attend, but in his reply stated that he has every date in the month filled. The committe in charge of the banquet comprises Eugene M. Laing, chairman; James C. Pope, Amos Andrews, H. W. Marshall and DeWitt C. Ivins.

The banquet last year at the Hotel Iroquois was a pronounced success and the effort this year will be to eclipse it.

CRESCENT COMPANY ELECTS.

John H. R. Hall Again Made Captain of Pythian Organization.

At its annual meeting, Tuesday night, Crescent Company, No. 13, U. R. K. of P., elected the following officers: Captain, John H. R. Hall; first lieutenant, Oliver R. Pearson, Jr.; second lieutenant, Fred Douglas; recorded, Thomas Osment; treasurer, Joseph Blimm. Reports were presented and it was shown that the company has enjoyed a prosperous year and a steady growth.

The installation will take place on Thursday night, February 8, and battalion inspection will be held on the same night. They will be followed by an informal entertainment and a social time.

MRS. FRED EMMONS DEAD.

Wife of Borough Marshal Passes Away at Muhlenberg Hospital.

Mrs. Justina C. Emmons, wife of Marshal Fred Emmons, of the borough, died at Muhlenberg Hospital yesterday afternoon. She had been at the institution for the past two months undergoing treatment for a lingering complaint. Mrs. Emmons was the daughter of the late Francis W. Clark, who died last November, and is survived by her mother, Mrs. Cornelia Clark, and four brothers. She also leaves two children.

The funeral will be held from the residence og Mrs. A. D. Thorn, on Stone street, tomorrow night at 7:15 o'clock. Interment will be made Monday at Hillside cemetery.

Forty Days, Suspended.

Esaiaes Curtis, of St. Mary's avenue, appeared in the city court this morning as complainant against Dominick Asolto, whom he accused of disorderly conduct. Curtis' boys threw snowballs at the Italian, and the latter made loud and abusive threats against him. Judge Runyon suspended a sentence of forty days over the prisoner's head.

Henrietta Crosman Coming.

Manager Counihan, of the New Plainfield theatre, received notice this morning from the management of Henrietta Crosman to hold time for that popular actress. She will appear in this city at an early date in a sumptuous production of "As You Like It," supported by a company of well known metropolitan artists.

Allowed Set-Off.

Justice Mosher, in his decision in the contract suit of William F. Howarth against Daniel N. Force, awarded Howarth $15.85 yesterday. The suit was for $38, due, the plaintiff alleged, for uncompleted work. Force put in a set-off that was allowed. F. J. Blatz appeared for Force.

Excursion Company.

Fred Russell, Thomas Russell and Eugene Russell, of this city, filed articles of incorporation with the county clerk yesterday of the Excursion & Transportation Company. The office address is given as Watchung avenue. The object of the company is the carrying on of excursions.

TOOTHACHE BRINGS ON TRIAL'S ADJOURNMENT

DEFENDANT'S SMALL SON HAD IT IN COURT AND SHE WENT TO DENTIST.

On account of a small boy's aching tooth, the adjourned hearing of Mrs. J. V. Taylor's charge of assault against Mrs. George Suydam in the city court was again put off this morning. The second adjournment came after Mrs. Suydam had disappeared from the court room, when all arrangements for the trial had been made.

Mrs. Suydam and the others interested in the trial were on hand before 9:15, as ordered. Mrs. Suydam had her small son with her. His face was swollen and he gave other and undoubted signs of dental trouble. A few minutes after he came into the room the boy let out a wail of anguish which was followed by a sudden and terrifying series of yelps. His tooth seemed to be jumping like a scared rabbit, and he expressed his woe with the fortissomo stop on.

Mrs. Suydam told a court officer that a physician had advised her to take the boy to a dentist, and she asked permission to do it then. Judge Runyon was expected momentarily, but the officer couldn't see any way out of it for Mrs. Suydam except to go. He told her to hurry back.

When Judge Runyon did arrive, there was a long wait for Mrs. Suydam. Officer Higgins was finally sent to a destist on Central avenue, to where Mrs. Suydam was understood to have gone. He couldn't find her, and the magistrate put the trial off to Monday morning.

After the adjournment had been taken Mrs. Suydam appeared, but the postponement stood.

LUMBER DEALERS HOLD A POW-WOW.

They Discuss Condition of the Trade, It Is Reported.

The present condition of the lumber trade was thoroughly discussed at a meeting of dealers held at the office of Boice, Runyon & Co. last night. Representatives from every town of importance between Elizabeth and Somerville were in attendance.

It was reported that the tendency of the lumber trade is upwards. There is a great deal of building and demands for lumber, while the supply is limited. Large firms, it is claimed, are retiring from business simply because they have cut their last timber. Report was made of the alleged ruthless cutting of trees in the big lumber districts.

A local dealer said today: "The time has passed when people can expect to purchase lumber at low prices. Prices may be higher than at present."

In this section of the State the dealers get their lumber from Maine, Wisconsin, Michigan, Washington State, British Columbia, Florida, Mississippi, many other points in the South and Western Pennsylvania.

FAIR HEIR MEETS WITH AUTO ACCIDENT.

E. P. Smith Latest Member of Family to Wreck Machine and Injure Himself.

E. P. Smith, a brother of Mrs. Charles L. Fair, who was killed in an automobile accident in France, a few years ago, was seriously injured in a similar accident near his home in Topeka, Kan., Thursday night.

Since Smith received his share of his sister's estate he has gone into business in Topeka. He was riding home in his automobile Thursday night. His machine ran into an excavation, around which there was no light. He was thrown against the curbing and sustained internal injuries. He is now in the hospital. The physicians say he will recover.

Mayor Bill Smith met with a similar accident about a year ago.

FRANK E. RATHBUN DEAD.

Former Plainfielder Passes Away at Morris Plains.

Frank E. Rathbun, aged thirty-eight years, who formerly resided at Amos Andrews', North avenue, died yesterday in the State Hospital at Morris Plains, following a short attack of pneumonia. He had been in the hospital two years.

Mr. Rathbun was born in Norwich, Conn., and come to this city several years ago. He was employed as a machinist at the Walter Scott Printing Machine Works. He was a member of Unity Lodge, No. 102, K. of P. A wife and daughter survive him.

The funeral services and interment will be at Norwich, Conn., tomorrow.

—Ask anybody who has used White Label canned goods if they are not strictly the best. Neuman Brothers sell them and guarantee them.

Alvin Cliver, of Crescent avenue, is visiting relatives in Asbury Park for a few days.

JOHN GOFF CALLED OFF

Leader Advises Him Not to Apply Again For a Hotel License.

HE'D HAD SOME HOPES

But He Gave Them Up Thursday After a Talk With Andy McCardell on the Street.

Residents of the West End who been wondering whether John Goff would apply for a license again this year may rest in ease or sigh with regret, as their attitude toward a new saloon may move them. Goff, it may be said on very good authority, has been told by the political powers that he had better not apply for a license before the present Council. This is tantamount to instructions, and will be so regarded by Goff. He has had great hopes of the new Council, but he will give up hoping now.

Goff, it is said, was given his cue in the license matter Thursday. He met Andrew McCardell, leader of the Fourth ward, on the street and stopped him. He wanted to know what chance he had of getting a license.

Mr. McCardell, it is said, spoke very plainly to Goff. He told him that the time was the reverse of propitious for applying and advised him earnestly to give up all idea of it.

Goff was reluctant to abandon hope, but McCardell made it very plain that he stood no chance of securing either organization support or votes enough to send the proposition through. Goff finally bowed his head to the inevitable and assured Mr. McCardell that he wouldn't try to force his saloon on the Council.

Whether or not the Seeber-Goff-Rising Sun plans have been abandoned for all time is a question. George Seeber put up the hotel on West Front street for Goff, with no other idea in mind than to conduct a licensed place. That was the one sole, undivided raison d'etre, and there is much shaking of heads and dubious sighs in the Seeber-Rising Sun circles every time the Goff Hotel investment is mentioned. The prize is worth playing a waiting game for, and the license question may very easily come up again in one, two or three years hence. For the present, however, the residents of Goff's neighborhood may regard the license matter as dead.

COURT PLAINFIELD, I. O. F., INSTALLS NEW OFFICERS.

Members Afterward Enjoy Informal Entertainment and Smoker.

Court Plainfield, No. 1144, I. O. F., at its meeting last night accepted two applications and initiated five candidates, after which Past Chief Ranger Otto Moor, assisted by Past Chief Ranger James M. Smith, as high marshal, installed the officers recently elected to serve during the year. After the installation ceremony remarks were made by all the new officers and songs were rendered by several of the members, during which a smoker was enjoyed. The court's annual entertainment and dance will be held in Saengerbund Hall next Friday night, when Professor Howard, of Newark, will furnish the entertainment and Professor Heinemeyer, of Elizabeth the music for the dance.

The officers installed were as follows: Court deputy, Charles J. McCarthy; past chief ranger, Charles Jaeger; chief ranger, Louis Feiring; vice-ranger, A. Neumann; recording secretary, James Patterson; financial secretary, Henry Hansen; treasurer, Edward J. McCue; orator, Thomas Roddy; senior woodward, Peter A. Kane; junior woodward, Fred Wilbee; senior beadle, Thomas Monsell; junior beadle, T. Fitzgerald; finance committee, Fred Wilbee, P. Harrington; trustees, Thomas Roddy, H. H. Lowrie, M. D.; court druggist, Jasper Cadmus; court physicians, Drs. H. H. Lowrie, A. A. Gesswein and A. K. Brennan.

Meetings to Continue.

The prayer meetings in Trinity Reformed church during the week of prayer have been so well attended and the evidence of God's spirit working among those in attendance has been so manifest that the meetings will be continued next week for three nights and possibly for all the week. Tomorrow evening at 7:15 o'clock a half-hour prayer service will precede the preaching service, followed by the regular one-hour prayer service Monday, Tuesday and Wednesday evenings, preceded by a service of song.

Signal Workers on Strike.

More than one hundred and fifty men employed by the Hall Signal Company, of Garwood, manufacturers of automatic railway signals, have struck in consequence of the refusal of the company to allow time and a half for extra work.

A. E. FORCE & CO.

"THE WHITE STORE"

124-26-28 West Front Street. Plainfield, N. J.

THE

Great Realization Sale

that commenced on January 5th

At 25c, 50c and 75c on the Dollar

will be continued all of next week.

Bargain Tables in main aisle at

1c, 2c, 3c, 5c, 7c, 8c, 10c, 12½c, 15c, 19c and 25c

Have a great variety of different classes of merchandise from all departments at only a fraction of former prices.

THE DAILY PRESS may be obtained from the following Newsdealers and Agents. 10c. a week.

CITY.

Union News Co.	R. R. Station
J. M. Harper	411 Park Ave.
E. A. Laing	149 W. Front St.
A. D. Mallinson	Fourth and Liberty Sts.
Trolley Waiting Room	Watchung Ave.
M. Estil	111 Park Ave.
W. E. Mattison	85 Somerset St.
Debele & Stahl	113 Somerset St.
Geo. Scribner	331 Watchung Ave.
T. A. Garthwaite	212 Watchung Ave.
A. Anderson	West Third St. and Lee Pl.

SUBURBAN.

Dunellen	B. Siriski
New Market	R. Burdick
Bound Brook	Union News Co.
Somerville	Jacob Gernert
Westfield	C. F. Wittke, A. E. Snyder
Westfield	Harold Major
Scotch Plains	Chas. Elliott
South Plainfield	Herber Cubberley
Fanwood	Chas. Elliott
Netherwood	J. Kiley

NEWS IN THE SUBURBS.

DUNELLEN AND VICINITY

The plight of a woman in Plainfield who has just secured a big verdict from the P. S. C., because her sense of smell and taste were destroyed by an accident, has aroused comment among boroughites who read of the case in the papers. It happens that Dr. Brakeley, a victim of asthma, has not had the faculties of sense or smell except on rare occasions for years. Not much sympathy at his "apalling condition," seems exactly fitting. He gets along fairly well as he is. "The absence of smell and taste strikes me as more of a blessing than as an affliction, generally," said the doctor, speaking of his case yesterday.

L. L. Block is still negotiating through R. P. F. Von Minden, his lawyer, for a settlement of his claim for damages from the Philadelphia & Reading Railroad. Suit will not be brought until it is absolutely certain this company will not settle on a basis satisfactory to Mr. Block.

The joint week of prayer services of the Methodist Episcopal church and the Presbyterian church will come to an end in the Presbyterian church tomorrow night. Rev. S. K. Doolittle will speak. Communion will be celebrated.

The body of the man found dead in Greenbrook has not been identified yet. There is scarcely any doubt that he committed suicide, with the concealment of his identity a part of his desperate plans.

Mr. and Mrs. F. Percy Vail and Miss Virginia Vail are on their way to California. They will be gone three months.

Quite a number of borough and village people have attended the performance of the Fays at the Casino, Plainfield.

Rev. S. K. Doolittle will preach on the txet, "Deliver us from evil," tomorrow morning at the Methodist church.

Mrs. James Cheatham, of South Orange, has returned home after a visit to her brother, William Blair.

D. J. Keenan, of Metuchen, has returned home after a several days' visit to his uncle, W. W. Oliver.

Miss Bertha Nelson has resumed her duties at the village postoffice after a siege of the grip.

J. Y. Rupell and H. L. Pierce have been elected to the board of trustees of the Baptist church.

The township board of Education will meet Monday afternoon at Thornton's Hotel.

The road roller and scraper has been cleaned, oiled and housed for the winter.

Charles Wyhusky and H. S. Garretson were in New Brunswick yesterday.

Miss Loretta Thornton has returned from a visit to friends in Jersey City.

Miss Angie Warren has returned from a visit to friends in Newark.

Mrs. John Schafer is spending a week with friends in Newark.

PLAINS AND FANWOOD.

John Baily, who has leased Glenside Park, intends making a number of improvements about the popular summer resort before the opening of the summer season in June. Mr. Baily is an old experienced hotel man and will no doubt make a success of the park.

Services tomorrow at the Baptist church will be at the usual hours: Sunday school, 9:30; morning preaching by the pastor, 10:45; B. Y. P. U. meeting, 7:15, followed by the evening sermon at 7:45.

The annual meeting and election of officers of Excelsior H. & L. Company will be held Monday night in the company's parlors.

Adam Gray, who has been visiting his brother, Joseph Gray, of Prospect avenue, has returned to his home in Newark.

Mrs. H. C. Smith, of Plainfield, has been visiting her mother, Mrs. L. B. Coddington, who has been quite ill for a week.

Mrs. Cory Johnson, of Newark, has been visiting her daughter, Mrs. Horace G. Young, of the borough.

Miss Sadie Reger is spending Saturday and Sunday with relatives and friends in Morristown.

Robert Gare, of Brooklyn, is spending two weeks with relatives and friends in town.

CLOSED PORTALS.

Trinity Commandery, No. 17, K. T., will hold its annual inspection and drill on Monday night.

Cypress Commandery, K. T., colored, is planning to entertain the Grand Commandery of the State here in March.

Past Department Commander W. C. Smith, of the G. A. R., installed the officers of the G. A. R. Post at South River Thursday night.

V. W. Nash, Sr., returned today from Camden, where he attended an important meeting of the Grand Lodge officers of the A. O. U. W. At the Grand Lodge session in March at Trenton it is expected that the new rate question will be discussed.

CHRISTIAN FIELD.

Rev. D. Stuart Hamilton, of St. Paul's church, Paterson, will preach before the Men's Club of Grace church tomorrow night.

Rev. C. C. Luther, evangelist, who has been conducting a series of meetings at Faith chapel during the past two weeks, will conclude his labors tomorrow night.

F. C. Jennings will speak and Miss Etta Raybert and Rines brothers, Canadian singing evangelists, will sing at the Y. M. C. A. meeting tomorrow afternoon at 4 o'clock.

Ball and Chain for Prisoners.

Belvidere, Jan. 13.—The Board of Freeholders of Warren county, in session this week in the Court House, was notified by Sheriff Merrick that the balls and chains to be used on tramps and a certain class of prisoners had arrived and awaited disposition. The board at once took steps to distribute them about the county, Phillipsburg, Washington, Hackettstown, Belvidere and Blairstown each getting a number. The sheriff will now designate a deputy in each of these places to see that all tramps, wife beaters and men arrested for non-support and handed over to these deputies, with instructions to make them workout their terms of sentence on the public roads or on public works. The ball and chain will be used to prevent their escape.

Right to "Sass" Policeman.

Bayonne, Jan. 13.—"None of your business," is a thoroughly civil reply in this city, even to a policeman, provided his question is in regard to a fact that really is none of his business. Recorder Lazarus made that point clear yesterday, when he held James J. Murphy, a special policeman, in $200 for the Grand Jury because Murphy had slapped Joseph Crosky in the face.

Baker Selling Out.

Herman Klinsman, of Harrison street, is said to be negotiating the sale of his bakery business.

DR. JESSE L. HURLBUT NOT TO GIVE UP PREACHING.

Says He Will Take a Church When Appointments Are Made.

The announcement made a few days ago that in all probability the Rev. Dr. Jesse L. Hurlbut, pastor of the South Orange M. E. church, and formerly of Plainfield, would not be returned to that church next spring when the Newark Methodist Conference meets in Jersey City, but that the chances were, as things stand now, that the Rev. George Mooney, of the Monroe Avenue M. E. church, would be sent to South Orange, caused much comment in Methodist circles in that town. It has been hinted that perhaps Dr. Hurlbut, who is one of the best known preachers in the conference, would take up church literary labor, or would receive some appointment in the conference Sunday school work, but Dr. Hurlbut said yesterday that he wished to correct that rumor.

"Whoever authorized the statement," writes the preacher, "gave it without knowledge, and it is likely to do me some harm. I do expect to continue in the pastorate and to receive appointment to some church in the conference."

This is the first utterance on the matter for publication from Dr. Hurlbut, as he declined to talk when pressed for a statement. He will remain in pastoral work and will take a church, but it does not yet appear what church has signified its wish to have him sent to it.

Accused of Stealing Pig Iron.

Keyport, Jan. 13.—Ernest Fulcher and John Burlew, Jr., both of Port Monmouth, about five miles from here, have been arrested, charged with stealing eight tons of pig iron used as ballast in the sloops in that vicinity and a large quantity of rope and cables from nearly every sailboat in the Port Monmouth Creek. They have confessed having committed the robberies, the police say, and declare, according to the police, that the stolen goods were sold to Jacob Cohen, a junk dealer, of this place. Cohen was given a hearing and furnished bail. Burlew and Fulcher are both in the county jail to await the action of the Grand Jury.

Reed Case Not Yet Cleared Up.

Rahway, Jan. 13.—A special meeting of the Rahway Common Council was held last night to consider the present status of the Charles E. Reed case. Many ways and means were considered and laid over for further studying. Some of the Council members are in favor of letting the amount of money turned over to the city be taken as a receipt in full.

Grace Church Club Service.

The special club service for January under the auspices of the Men's Club of Grace Episcopal church will be held on Sunday evening next at 7:30 p. m. The preacher will be Rev. D. Stuart Hamilton, D. D., rector of St. Paul's church, of Paterson. The public is cordially invited to attend.

Wierenga Slowly Recovering.

James Wierenga, the Ackerman coachman who was injured by a fall early in the month, is slowly recovering from the effects of his accident at Muhlenberg Hospital. The fall left him paralyzed, and he has, so far, only recovered the use of one arm.

Mrs. C. D. Parfitt, of Gravenhurst, Ontario, Canada, is visiting her parents, Mr. and Mrs. L. V. F. Randolph.

Miss Belle Patterson, of New York, formerly of Franklin place, is visiting her friend, Miss Bowen, of Watchung avenue.

Miss Elsie Rodman, of New York, has been spending the week at the home of her uncle, Rev. E. M. Rodman, of East Seventh street.

Mrs. Alfred Paul Gardiner, whose country home is at Grove street and Park place, will hold this afternoon at her residence, 7 West Seventy-fifth street, New York, the second of two large receptions.

Automobile Show

MADISON SQUARE GARDEN.

Locomobile—Are you considering this car? Factory product is sold out New York deliveries—June. We have deliveries February, March, April and May. See our Mr. Greene or Mr. Baldwin at the Locomobile Exhibit.

Mercedes—We control this great car for the State of New Jersey through the importers, Smith & Mabley, Inc. We have some good deliveries. See our Mr. Overman at the Smith & Mabley Exhibit.

Royal Tourist—Leader in the popular class of big, high-power, shaft-drive cars Factory product sold out. New York deliveries late. We have February, March, April and May deliveries. See our Mr. Demarest at the Royal Tourist Exhibit.

Oldsmobile—Best line of light cars in the market. Factory output large but orders must be filled in rotation as received—get yours in early. See our Mr. Foley at the Oldsmobile Exhibit.

The Greene Motor Car Co.

Selling Agents for Northern New Jersey,

Telephone —3564— Newark. | Temporary Salesrooms 222 Halsey St., Newark.

New building now in process at 88-90 Washington St.

In a Cosy Corner

Oftentimes the most inviting spots in a room are too far away from the furnace heat to be comfortable. A Gas Radiator obviates this trouble. It can be moved wherever desired and is an addition to the furnishings of any room. It is constructed so that the flame is visible through tiny isinglass windows, giving a cheerful glow.

Gas Department
PUBLIC SERVICE

A HURRY CALL

506-J

Going away for the Holidays? or staying at home you want your wardrobe to be in perfect condition. We can help you. Send a hurry call to 506-J, and have your suit or overcoat or dress perfectly cleaned—correctly pressed—in a few short hours.

TEL. 506-J

That's LeVine The Kleaner

121 Watchung Ave.

A Large Assortment of Fine Fruits.

Oranges, Tangerines, Table and Cooking Apples, Bananas, Grapes, Florida Grape Fruit, Cranberries, Sweet Potatoes, Dried Fruits, Nuts, Table Raisins, Plum Pudding, Mince Meat, Celery, Green Beans, Spinach.

R. W. BARNES.

217 PARK AVE. 'PHONE 344-L.

WALSH'S CANDY SPECIALS

Are of daily interest to Newarkers and visiting shoppers.

Watch our windows. For the holidays. Candy Mixtures for the table from 15c a lb up Snapping Costume and Decorating Mottoes in all styles and colors from 3c a dozen up containing, besides caps and mottoes, toys, jewels and musical instruments, 25c doz. up

NEW LOT OF NEW YEAR FAVORS.

R. Walsh & Co. 157 Market St. 671 Broad St. } Newark, N.J

KOLB'S SPECIALS FOR SATURDAY

112 WEST FRONT ST. TELEPHONE 295-R.

Assorted Chocolates and Bon Bons	22c	Assorted Nut Caramels	18c
Assorted Nut and Fruit Chocolates	23c	Saratoga Chips, assorted flavors	15c
Molasses Mixture	14c		
Creole Caramels	18c		

All of Our Candies are Strictly Pure and Made on the Premises Fresh Every Day. Ice Cream Delivered At All Times.

Scene from "Little Johnny Jones," at New Plainfield Theatre Next Wednesday Night.

LOCAL AMUSEMENTS

"Monte Cristo" is one of the old plays likely to live as long as there is a hearty and healthy love for stirring narrative and melodramatic thrills. Alexander Dumas knew a thing or two in regard to the constitution and by-laws of a thrilling and sensational story, and there is no manner of doubt that the original novel known as "The Count of Monte

Lillian Mortimer, in "No Mother to Guide Her," at New Plainfield Theatre Thursday, Jan. 18.

Cristo" and the play transcribed from its pages fully justify his uncommon reputation. The production and company which Mr. O'Neill will present at the New Plainfield theatre this afternoon and tonight is one of the best that he has ever given the famous old play.

Joe Miller and Ezra Kendall and Whitcomb Riley and a playwright got together and as a result "The Vinegar Buyer." There isn't a brighter wit than that of Kendall's in all the field of comedians, and there isn't a funmaker who knows better how to gain the calibre of his audience and then play up to it. As the star of a comedy drama, Kendall is satisfying in the same degree as he is satisfying

Scene from "No Mother to Guide Her," at New Plainfield Theatre Thursday, Jan. 18.

as the star of vaudeville—for he is just Kendall. He goes ahead straightforwardly in his own way, and being a sensible, plain way it becomes most attractive. "The Vinegar Buyer," following the old style of comedy drama, with those whom we would have outwitted successfully and completely put beneath the table in the end, and those we would have successful finally triumphant, is still interesting, homely problemless and wholesome, with a story to tell and many good character types to assist in the telling. The supporting company is said to be competent and the staging of good effect. The play will be seen here Monday, January 22.

Only the largest cities in America had an opportunity last season of witnessing "Little Johnny Jones," George M. Cohan's very successful musical melodrama. That the play will be presented in this city at the

Stella Tracy in "Little Johnny Jones," at New Plainfield Theatre Next Wednesday Night.

New Plainfield theatre next Wednesday afternoon and night has interested our theatregoers to such an extent that the demand for seats has been unusually large. "Little Johnny Jones" is promised as one of the most pretentious musical productions of the past dozen years and one of the most beautiful from a scenic standpoint on tour this season. It is in three acts and four scenes and will be presented here with the same massive and realistic scenery as seen for almost a solid year in New York and over three months in Chicago. The cast is a notable one, while the company numbers, with principals and chorus, seventy-five people.

The New Plainfield theatre will have a brilliant attraction next Saturday, January 20, in the engagement of Arnold Daly's company in Bernard Shaw's most interesting and amusing play, "You Never Can Tell." Mr. Shaw is undoubtedly the most brilliant literary man of the day and has occupied an unrivalled degree of public attention during the past few seasons. He undoubtedly owes much of his success, as well as his vogue as a dramatist in this country, to the fine histrionic ability and untiring intellectual energy of Mr. Daly, who, though still a very young man, already occupies a place in the very foremost rank of American actors. Shaw's merry comedy will be presented here with the same cast and production as during the New York run. Shaw's play, "Candida," will be given at the matinee performance.

A splendid cast and an elaborate scenic embellishment will be seen in Spencer and Aborn's successful emotional drama, "A Wife's Secret," which will be seen at the New Plainfield theatre February 5, for the first time in this city. From reports received from other cities where this attraction has played since its initiative last season, it is one of the big-

gest hits of recent years, being a play of strong human sentiment, clever and natural characterizations, thrilling realism, warm heart interest and winning comedy. It is described as a symphony of life today, in wit, humor and pathos, which should prove one of the best drawing cards to be seen at the New Plainfield this season.

Arnold Daly, in "You Never Can Tell," at New Plainfield Theatre January 20, Afternoon and Night.

PERSONAL.

Charles D. Cox, of North avenue, is visiting friends in New York.

Harry Witters has resigned his position in the employ of Adam Blair.

Miss Catherine Kane, of Fillmore avenue, is recovering from an attack of scarlet fever.

Elwood Buchanan, of Newark, has been visiting Mr. and Mrs. Hugh Gaston, of this city.

Mr. and Mrs. J. G. Codington, of North Branch, have been visiting here for several days.

John Rafferty, of Sandford avenue, who was severely ill, is slowly recovering his health.

Ned Martin, of Morristown, is visiting his brother, E. C. Martin, of Compton avenue.

Miss Gertrude Johnson, of Millstone, has returned home after visiting relatives here.

The three children of Roundsman Flynn, who have been ill with scarlet fever, are recovering.

Charles Van Ness, of Watchung avenue, returned to work yesterday after a week's illness.

Mrs. F. M. Ward, of Fairview avenue, who has been detained at home by illness, is much improved.

Mrs. Winfield C. Angleman, of West Front street, who has been quite ill, is slightly improved.

Mrs. D. H. Rowland, of West Seventh street, entertained a number of friends at luncheon Thursday.

Mr. and Mrs. C. D. Hickey, of Raritan, have been entertaining Mr. and Mrs. William E. Case, of this city.

George Van Camp and family, of the borough, have returned from a visit with relatives at Centreville.

The Misses Annie and May Saums, of Roycefield, have returned home after spending several days here.

Mrs. Hill, of Carlton avenue, is improving after a long illness, during which she underwent an operation.

Miss Lulu Randolph, of West Eighth street, left today for Boston, where she will visit friends for a week.

Mrs. William Van Duyne, of the borough, who has been visiting friends in Somerset county, has returned home.

William Swalm, of Duer street, who sprained his ankle several weeks ago, necessitating an operation, is now improving.

Mr. and Mrs. Orra S. Rogers are new residing in their new home on Madison avenue recently furnished by the groom prior to his wedding.

Mr. and Mrs. Louis Skillman, of Watchung avenue, have been entertaining Mr. and Mrs. William Conover and son Marion, of Somerville.

George Voehl, of West Front street, will take a party of friends South for a hunting trip next Monday. He will visit August Trust before he returns.

Mr. and Mrs. Sherman Robbins and daughter, Miss Edna Robbins, of this city, have been visiting Mr. and Mrs. A. V. N. Vanderveer, of North Branch.

FARMER TRAPPED FOX.

Dan Schenck Captures and Kills Destroyer of His Crops.

Daniel Schenck, who runs a farm in Piscataway near Fred Endress' place, captured a big red fox in a trap Wednesday night. The capture ended a long string of sudden deaths in the Schenck hennery.

For a week before the fox was captured Schenck's chickens and ducks were decimated nightly. By Tuesday night he had lost fifty or sixty fowls and his patience. He got out a lusty trap and set it, baited with a plump hen in the barnyard. At 2 o'clock he heard the bait squawk, which was followed by a yelp. He went downstairs and found one of the biggest red foxes he had ever seen, held by one leg in the jaws of the trap. Schenck carried a gun, and he lost no time in avenging the death of his fowls.

PIANOS, ORGANS

Excellent Values at Sacrifice Prices to Encourage Music in Your Home.
Terms to Suit Your Desires. Liberal Discount for Cash.

		Former Price.	Reduced Price.
UPRIGHT PIANOS.			
Mathushek & Son, Patent Duplex Sounding Board (Oak), used		$350	$250
Krakauer, Ebonized, used		250	100
USED SQUARE PIANOS—Rosewood.	Octaves.		
Senior & Grovesteen	6	$300	$25
Stodart	6½	250	15
2 Nuns & Clark	6¾	350	25
Barmore	6½	300	20
Seaburg & Peiffer	6	300	20
Grovesten & Truslom	6¾	350	10
Marshall & Traver	6	300	10
Senior & Dwight	6½	350	15
Doane, Wing & Cushing	6¾	300	20
John Abbott	6	300	15
ORGANS—Walnut.	Stops.		
Standard	8	$ 50	$10
Bridgeport	7	50	15
Smith American	11	75	25
Geo. Woods & Co.	10	100	25
Mason & Hamlin	10	100	50
Fulper	10	50	15
Sterling	11	75	25
Kimball	10	75	25
Cornish	10	50	10
2 Prince Melodeons		25	5

Handsome Stool and Scarf With Each Piano.
Free Delivery Within Reasonable Distance and 12 Months Free Tuning.

Mathushek & Son Piano Company. Manufacturers of Grand and Upright Pianos. Factory Salesroom 310 W. Front St. Tel. 448-J. PLAINFIELD, N. J.
Open Evenings Until 8 o'Clock.

A. M. Griffen, 119-123 East Front Street. Tel. 6-J.

For the Skate Season

We have a splendid assortment of WINSLOW'S CLUB, HOCKEY and SPEED SKATES. In fact, everything pertaining to them.

DOUBLE RUNNER SKATES
LADIES' HALF CLUB
ST. NICHOLAS HOCKEY
to screw, clamp or fasten on with key.

The Winslow Skate is all right, and so are our prices.

ANKLE BRACES, STRAPS, KEYS, ETC.

SKATES REPAIRED AND SHARPENED.

HOCKEY AND POLO STICKS 5c, 10c and 25c EACH.

Don't forget we can make the best coffee in the city with the UNIVERSAL PERCOLATOR. Let us prove it.

Buy a set of "KEEN CUTTER" Tools for the boy.

SPECIAL OFFER.

Sweaters, formerly 2.00, special	98c
Golf Vests " 1.50, "	75c
Waists, sold at 2.00, special	98c
Wrappers, were 1.25, special	59c

THE PARIS
214 W. FRONT ST. J. A FASS, PROP.

Bargains in Rain Coats, Umbrellas, Cravenettes, Oil Coats, Water Proof Coats and Hats at

U. B. CRANE'S,
HATTER AND FURNISHER,
129 W. Front St. OPEN EVENINGS. 'Phone 694-J

ANNUAL JANUARY MARKDOWN SALE

Overcoats and Suits.

Underwear, Single Trousers, Gloves, Caps, &c.
All must move—if prices will do it.

Werner's Clothing House,
206 WEST FRONT STREET.

If Your Teeth need attention, don't delay until suffering compels you to visit your dentist. Consultation free. No charge for extraction when plates are ordered. All work guaranteed as represented, and satisfaction assured.

D. G. Atwood D. D. S.
308 West Front St.
Telephone 448-R

Gold Crowns, - $5.00
Gold Fillings, $1.00 up
Silver Fillings, 50c up
Artificial Teeth, $5 up

-:- TO THE SHOPPERS -:-

JAS. R. BLAIR has a new line of Keiser Cravats, Fownes' Gloves and a fine line of Holiday Suspenders.

"TOWN TOGGERY SHOP," 119 Park Ave

EDUCATIONAL.

ALBERT NAYLOR
TEACHER OF VIOLIN
434 East Fifth Street, Plainfield
BAND AND ORCHESTRA MUSIC FURNISHED.
Telephone 262-L.

Plainfield Business College and Technical Institute
CITY BANK BUILDING Phone 471-W
Book-keeping, Shorthand and Typewriting, Mechanical Drawing, Telegraphy, Commercial Law Lectures, Elementary English. Seven instructors. Open day and evening. Come now.

DRAKE Business College.
Bookkeeping, Shorthand, Typewriting.
Send for Illustrated Catalogue.
'Phone 6 R. 112-114 East Front Street.

Mrs. H. S. Altai,
TEACHER OF THE PIANO,
Visits Plainfield on Fridays.
For particulars and reference, address 317 Jefferson Avenue, Elizabeth, N. J.

CHARLES M. SUHR
Director of Imperial Orchestra.
Music Furnished. Tel. 440-J
144 East Fourth Street.

PIANOS Special Holiday Stock at Manufacturers Prices
H. C. HADLEY,
315 West Front Street.

DRUGGISTS.

Power's Honey of Coltsfoot and Tar,
A Sure Remedy for Coughs, Colds and Croup.
Powers' Pharmacy Company,
Somerset St. and Craig Pl.

Perfumes Imported and Domestic.
Large Assortment.
MILLER'S PHARMACY,
PARK AVENUE and FOURTH ST.
AGENT FOR BELLE MEADE SWEETS.

Hodge's Pharmacy.
Reliable goods in all Departments.
Agency for Belle Mead Sweets.
Tel. 210-J. Y M C. A. Building.

HOTELS.

HOTEL WALDORF
EAST FRONT STREET.
HENRY WINDHAM, Prop.
Gottfried Kruger's Extra Beer on draught. Imported Wines, Liquors and Cigars. Hotel accommodations and private Dining-Room.

HOTEL KENSINGTON
(Licensed.)
J. H. STAATS, Prop.
107-109-111 North Avenue.
Everything New and Up-to-date.
An inspection solicited.

HOTEL IROQUOIS
Commercial Headquarters. J. W. LEARY, Proprietor Plainfield, N. J.
Pabst Milwaukee Beer on draft.
SUNDAY DINNERS SPECIAL FEATURE
Telephone 321-W Parlor with Piano
First-class hotel with all modern improvements.

ARLINGTON HOTEL
CHARLES JENSEN, Prop.
Fine Wines, Liquors and Cigars.
227 Somerset street, corner Greenbrook Road, North Plainfield, N. J.

D. DEMOLLI & CO.,
French Baker, Caterer & Confectioner.
Wedding parties and receptions.
French Ice Cream and Water Ices.
Telephone Orders Delivered Promptly.
331 West Front St., Plainfield, N. J.

Seaman Williams,
Mason—Contractor—Builder
32 Sandford Ave. 'Phone 343-J

I can sell you as good Insurance as any others. Nineteen years with Metropolitan
JOHN MANLEY,
Insurance Agt. 321 Park Avenue.

UNION NEWS CO.
NORTH AVENUE STATION
Earliest delivery morning papers.
Foreign and Domestic Magazines.
SUBSCRIPTIONS FOR THE DAILY PRESS

Expert Watch Repairing at
DOANE'S
115 PARK AVENUE

W. B. RANDOLPH'S
206 WATCHUNG AVE.
When you want your Hair Cut, Singe Shampoo, Shave and your Face Massage in first class style, call and see him.
Also Telephone Pay Station 234 R.

Diamonds

Diamonds are always Diamonds, they never become second hand

If Bought at HOLT'S
The Diamond Merchants of Newark.
6 ACADEMY STREET,
Opp. Post Office,
Newark, N. J.

For Unsweetened Condensed Milk
Go to
Lindsay's Dairy,
327 Watchung Ave.,
TEL. 273-L.

PANCAKE FLOUR.
The best is here for your selection. Our assortment of fine fresh Pan Cake Flour and Buckwheat Flour is most complete. You will enjoy the delicious cake made from these superior flours. Also everything in Pure Groceries, Teas and Coffees.
W. W. DUNN,
"THE PARK GROCER,"
Duer Street and Lincoln Place.

PLUMBERS—TINNERS.
Sewer and Water Connections a Specialty.
Tin Leader Work and Roofs Receive Prompt Attention.
MOTTLEY & SPRAGUE,
Drop us postal if you need us.
1 Madison Ave.

Private Growth Coffee
Special at 25c. per lb.
Extra Quality Guaranteed.
Grocer—W. W. WILSON—Butcher
816-820 W. Third St., and Clinton Ave., Plainfield, N. J.

THE STANDARD ACCIDENT INSURANCE CO.
is paying for every illness and accident, in many cases more money than any other company will pay and in many other cases where they will not pay. Consult
E. F. DORMAN,
Eastern Special Representative,
Room 4, 221 Park Avenue.

ESTATE OF Anna M. Underhill, deceased. Pursuant to the order of George T. Parrot, Surrogate of the County of Union, made on the application of the undersigned, Executor of said deceased, notice is hereby given to the creditors of said deceased to exhibit to the subscriber under oath or affirmation their claims and demands against the estate of said deceased within nine months from the twenty-fourth day of November, 1905, or they will be forever barred from prosecuting or recovering the same against the subscriber.
THOMAS W. CAULDWELL, Executor.
11 25 9 caw 6

Gas and Gasoline Engines
For all Purposes.
Machine Jobbing.
VALENTINE GAS ENGINE CO.,
Sycamore 848 'Phone.

House and Two Lots For Sale
97 Grandview Ave.
REASONABLE.
FRED J. HUFF, ATTORNEY
204 WEST FRONT ST.

KIRCH & ZIMMERMAN
CASH GROCERS.
114 Somerset St. Tel. 493-R.
Reliable goods at lowest possible prices.
Gillies Coffee and Tea our specialty.
Prompt delivery.

JOHN WINZENREID,
Furniture and Freight Express.
Moving Vans and Storage.
212 Lee Place. 'Phone 646-R.

CARL SILBERT.
JEWELER AND OPTICIAN.
Diamonds, Watches, Clocks, Jewelry, Silverware, etc. Fine Watch Repairing.
219 West Front St. 'Phone 513-J.

SECOND-HAND MEN'S CLOTHING
bought. Good prices given. Postal or note receives prompt attention.
I. RICHARD, - 7 Somerset St.

LOTS MORE LIKE IT.

Plenty More Proof Like This, and All From Plainfield People.

No chance for argument here.
No better proof can be had.
What a Plainfield man says
What a Plainfield woman says
Is the best of evidence for Plainfield people.
Read this case.
We have lots more like it.

Mrs. C. Rosseter, of 127 Watchung avenue, Plainfield, N. J., says: "Years ago I had backache and headaches, and was troubled also with attacks of rheumatism. On being advised that Doan's Kidney Pills were good for such troubles, I got a supply at Randolph's pharmacy, and found relief soon after I began using them. I now keep them in the house, and use them whenever I feel a twinge of pain in the back or any other symptom of kidney trouble, and it only requires a few doses to chase the pain away. I especially recommend them for rheumatic pain, for my system seemed to be filled with it before I used your medicine."

For sale by all dealers. Price 50 cents. Foster-Milburn Co., Buffalo, New York, sole agents for the United States.

Remember the name—Doan's—and take no other.

90 Per Cent Of Headaches
comes from eye strain Avoid all headaches by wearing perfectly fitting glasses. Examination free.

STILES & CO.

Philadelphia EYE SPECIALISTS.
107 E. Front St.
Every Thursday.
Hours: 11.15 a. m. to 1 p. m. and 1 45 p. m. to 4.30 p. m.

COMPETENT JUDGES.

Beauty Doctors Endorse Herpicide.

Women who make a business of beautifying other women come pretty near knowing what will bring about the best results. Here are letters from two, concerning Herpicide:

"I can recommend Newbro's "Herpicide," as it stopped my hair from falling out; and, as a dressing it has no superior.
"(Signed.) Bertha A. Trullinger,
"Complexion Specialist,
"294 Morrison St., Portland, Ore."

"After using one bottle of "Herpicide" my hair has stopped falling out, and my scalp is entirely free from dandruff.
"(Signed.) Grace Dodge,
"Beauty Doctor,
"135 Sixth St., Portland, Ore."

Sold by leading druggists. Send 10c. in stamps for sample to The Herpicide Co., Detroit, Mich.

L. W. Randolph, Special Agent.

Advertisements
—FOR—
New York Herald,
World, Times, Sun, Journal, Telegram, American, Brooklyn Eagle
—and—
Newark Evening News
Received at
The Daily Press
AT REGULAR OFFICE RATES.

Flor de Timbo
Clear Habana.
Get It at Timbo's

Harry K. Lister,
Talking Machine Headquarters.
161 North Ave. Opp. Depot.
'Phone 569-J.
Edison Phonographs and Victor Talking Machines; Cash or Easy Terms. Edison and Victor Records for January Now in Stock.
CALL AND HEAR THEM.

CENSUS OF CATHOLICS

Total in the Country 12,651,944, of Whom 1,066,207 are Children in Schools.

TWO CITIES EVEN

New York and Chicago Each Have Catholic Population of 1,200,000 — Boston Comes Next.

Milwaukee, Jan. 13.—From advance sheets of the official Catholic Directory, published in Milwaukee, it is found that the total Catholic population of the United States is 12,651,944, an increase of 189,151 over the previous year. The total number of Catholic priests, including seculars and regulars, is 14,484, an increase of 627.

There are in the United States one Papal Delegate, one cardinal, fourteen archbishops, ninety bishops and twenty-one abbots. The majority of the clergy are seculars, there being 10,789 secular priests and 3,695 regulars, who are members of religious orders. The total number of Catholic churches in the United States is 11,814, an increase of 427 over the previous year. There are eighty-six seminaries for ecclesiastical students.

The number of children attending Catholic parochial schools has increased to 1,066,207, an increase of almost 35,000, there being 4,281 parochial schools listed. The children who are under Catholic care, including those in orphan asylums, number 1,229,668. There are 869 institutions of higher education, and the total number of Catholic charitable institutions is 997. In addition to the secular clergy there are forty religious orders of priests represented in the United States, the principal ones being the Jesuits, Benedictines, Capuchins, Franciscans, Dominicans, Holy Cross Fathers, Paulists, Redemptorists and Oblates. Representatives of 122 sisterhoods are engaged in teaching in the country.

The archdioceses of New York and Chicago are each rated as having 1,200,000 Catholic inhabitants. In this county the village and suburban towns are also included. It must be taken into concern, however, that the archdioces of New York does not embrace the city of Brooklyn, which is a diocese itself. Boston follows with a Catholic population of 700,000, while the diocese of Brooklyn is fourth with 500,000.

The archdiocese of Philadelphia is fifth with 485,000, and the archdiocese of New Orleans sixth, with a population of 450,000, while the diocese of Pittsburg, archdiocese of St. Louis, diocese of Cleveland, diocese of Newark and diocese of Hartford follow. The archdiocese of Milwaukee is the fourteenth largest in the country, with a population of 235,000. The reason Milwaukee falls behind this year is because when the State of Wisconsin was ecclesiastically redivided Milwaukee lost over 60,000.

The archdiocese of New York heads the list as to the number of priests, there being 824 located in Gotham. Chicago follows with 643 clergymen; Boston, 598; Philadelphia, 521; St. Louis, 507; Pittsburg, 422; Baltimore, 405; Milwaukee, 362, and Cleveland, 353.

As these figures are given by the authorities of the various dioceses, they may be taken as official.

THAT RARITAN BRIDGE.

Longest Draw Span in America on N. Y. and L. B. Railroad.

Philadelphia, Jan. 13.—The New York and Long Branch Railroad, which is owned jointly by the Pennsylvania and Jersey Central companies, will replace the present wooden trestle and drawbridge between South Amboy and Perth Amboy, over the mouth of the Raritan River, with a steel structure having the longest draw span of any bridge in America. The new bridge will be a double-track structure and will be placed to the westward of the present bridge. Its construction will in no way interfere with the latter's operation. The alignment will be changed, thereby easing the curvature at the south end of the present bridge.

The new structure will be 3,000 feet long and will be erected upon stone piers resting upon pile foundations. The draw span will have an opening of 130 feet on either side of the pier. There will be ten spans on the south side of the draw and eighteen on the north side, each of ordinary length. The contract for the steel superstructure has already been awarded to the American Bridge Company, and those for the masonry piers and pile foundations will be awarded in a few days. The bridge is to be completed in time for the summer travel.

—Daily Press want ads. pay.

—E. S. F. Randolph will begin the erection of two new houses near his present home on Grant avenue, early in the spring.

—John B. Field and his son, Joseph Y. Field, have sold their farms at Fieldville, near Bound Brook, to L. F. Thompson, of Roseville. The consideration was $25,000.

—Alex Kane has just completed the work of tearing down and removing the old buildings of the Children's Home, located on the estate of Dr. Coles, Scotch Plains. The new additions are nearly completed.

THE DAILY PRESS.

Home News. Independent in Politics.

A. L. FORCE, Editor and Proprietor.

Published Daily, except Sunday, at 3 p. m.

185 North Avenue. Telephone 61.

Two cents a copy. Ten cents a week. $5.00 a year in advance. Delivered by carrier or by mail. No extra charge for papers mailed to points in the U. S. and Canada.

The Daily Press has the most complete carrier and mail service of any paper in the metropolitan district.

Any subscriber failing to receive a single issue will confer a favor by notifying the business office.

Advertising rates mailed on application.

Copy for Change of Advertisements to ensure change the same day must be at the office by 9 a. m.

Plainfield, N. J., January 13, 1906.

PUBLIC SERVICE MOVES UP MANY OFFICIALS.

New Ones Created and Long Series of Promotions Is One of the Results.

Jersey City, Jan. 13.—Colonel Edwin W. Hine, assistant to President McCarter, of the Public Service Corporation, yesterday announced a long series of changes among Public Service Corporation officials. Every change made is in the nature of a promotion. New offices have been created and not a man has been dropped.

Hudson county benefits most by the changes. Five Hudson county men are promoted, chief of whom is Division Superintendent Newton N. Bolen, of Hoboken. Mr. Bolen's new title will be superintendent of transportation. He will have offices at 7 Central avenue, Newark. Under his old title he had charge of the lines between Hoboken and Newark. His promotion places him in charge of the lines of the entire Public Service Corporation system.

E. L. Williams, who had charge of the Greenville and Montgomery street districts, Jersey City, will succeed Mr. Bolen. His place will be taken by A. J. Bliss, of Hoboken, who had charge of the Hoboken district. Mr. Bliess' place will be filled by G. C. Dust, who comes from Paterson. W. B. Graham will take Mr. Dust's place at Paterson as district superintendent.

By the changes the office of traffic superintendent is abolished. John N. Akerman, who held the berth, and who was in Jersey City until the major portion of the Public Service Corporation forces were moved to Newark, will fill the newly created office of general passenger agent.

The office of James Leahy, who resigned as superintendent of maintenance and way over three months ago, is filled by the series of promotions. Martin White, who was one of Leahy's division men and was roadmaster of Division A, will take his place. P. A. Clerkin, a Jersey City boy, takes Mr. White's place as roadmaster of Division A. He will have offices at Spring and Anglique streets, West Hoboken.

The changes also create the position of chief engineer of maintenance and way. This post goes to Martin Schreiber, one of the company's corps of engineers.

"These men," said Colonel Hine, "deserved their promotions and they got them."

Genuine regret is being expressed among the men that Division Superintendent Bolen will go to Newark. He is well liked by those under him. The regret is leavened somewhat by the fact that E. L. Williams, who takes his place, is also a favorite with the men under him.

RUNS 3 MILES OFF TRACK.

Freight Car Trucks Take Rails Again on Switch.

Washington, N. J., Jan. 13.—The forward truck of a loaded eastbound freight train on the Lackawanna Railroad was thrown from the rails just before entering the Oxford tunnel through a brakebeam dropping to the tracks. The train was running about twenty miles an hour. It went to Port Washington, three miles away, without further mishap. At this point a sharp curve was taken, and the wheels took the rails again on a closed switch. None of the trainmen knew that anything had happened.

A strange feature of the affair was that the flanges of the wheels clipped off many of the spike heads holding the rails. Some of the rails were found to be without a whole spike. Many of them were without any fastenings, and how the rest of the train escaped being wrecked is inexplicable. All trains had to use the westbound tracks until the rails were respiked.

American Steam Laundry

H. W. Marshall, Proprietor

122 East Front Street

Lace Curtains from 40 cents per pair up. We handle them carefully and return promptly.

Collars and Cuffs 2 cents each.

Our wagons are painted GREEN.

SUNDAY IN THE CHURCHES

Baptist.

First—Rev. Dr. J. A. Chambliss, pastor—10:30, preaching; 2:30, Sunday-school; 7:45, preaching.

Park Avenue—Rev. A. E. Finn, pastor—10:30, preaching; 2:45, Sunday-school; 7:45, preaching.

Faith chapel—Rev. J. W. Musson, pastor—10:45, preaching by the pastor; 3:00, Sunday-school; 7:00, Christian Endeavor; 7:45, Rev. C. C. Luther, of Connecticut, will speak.

Mt. Olive Baptist—Rev. Dr. E. E. Jackson, pastor—11:00, preaching, 3:00, Sunday-school; 7:30, preaching.

Ebenezer—Rev. L. L. Croom in charge—11:00 a. m. and 8:00 p. m., preaching.

Calvary Baptist—11 a. m and 8 p. m.; 3:00, Sunday-school.

Reformed.

Trinity — Rev. Dr. Cornelius Schenck, pastor—10:30, preaching by the pastor; 2:30, Sunday-school; 7:15, evening prayer meeting; 7:45, preaching.

German—Rev. C. H. Schneegas, pastor—10:45, preaching by pastor in German; 8:00, preaching.

Marconnier chapel—3:00, Sunday-school; 7:30, preaching.

Presbyterian.

First Presbyterian—Rev. Charles E. Herring, pastor—10:30, preaching, subject, "The Man Isaish;" 2:30, Sunday-school; 7:45, preaching, subject, "The Human Life of Our Lord."

Crescent Avenue—Rev. Dr. John Sheridan Zelie, pastor—Service 10:30 and 7:45.

Hope Chapel—Rev. L. R. Howard, pastor—Services 10:30 and 8, evening.

Warren Chapel—Rev. J. O. McKelvey, pastor—Service 10:30 and 8.

Bethel Chapel—Rev. F. D. Tildon, pastor—Services 11 and 8 p. m.

Episcopal.

Grace church—Rector, Rev. E. Vicars Stevenson; rector-emeritus, Rev. E. M. Rodman—7:30 a. m., holy communion; 10:30, morning prayer, litany and sermon, 3:00, Sunday-school; 7:30, sermon.

Mission Church of the Heavenly Rest—Rev. Charles H. Dupee, rector—9:45, Sunday-school, 11, morning service.

St. Stephen's—Rev. Arthur S. Peck, rector—7:30, early celebration; second Sunday after Epiphany; 9:45, Sunday-school; 11:00 a. m., matins, litany and sermon; 4:00, evensong.

Holy Cross—Rector, Rev. George A. Warner—8:00 a. m., holy communion; 9:45 a. m., Sunday-school meets in parish house (except first Sunday in the month); 10:00 a. m., rector's Bible class for young men and women in the parish house; 11:00 a. m., morning prayer and sermon (except first Sunday in month); 7:45 p. m., evensong and sermon.

Grace Church Colored Mission—Rev. E. E. Miller, curate—11 a. m., morning prayer and sermon; 8:00 p. m., evensong and sermon.

Methodist Episcopal.

First—Rev. A. C. McCrea, pastor—10:30, preaching; 2:30, Sunday-school; followed by missionary meeting; 7:00, Epworth League; 7:45, public worship.

Grace M. E.—Rev. Charles Wesley Parsons, D. D., pastor — 10:30, preaching; 2:30, Sunday-school; 6:45, Epworth League; 7:45, preaching; the Rines brothers, singing evangelists, will assist in services tomorrow at 10:30, 3:00 and 7:45.

Monroe Avenue—Rev. George Mooney, pastor—11, sermon; 3:00 p. m., Sunday-school; 7:45, preaching.

Mt. Zion A. M. E.—Rev. H. C. Ashley, pastor—11:00 a. m., preaching; 3 p. m., preaching.

Roman Catholic.

St. Mary's—Rev. Bernard M. Bogan, rector—Masses, 6:30, 7:30, 8:30, 9:30, 10:30 a. m.; Sunday-school at 2:30; vespers at 3:30.

St. Joseph's—Rev. William H. Miller, rector—Masses at 8:30 and 10:30 a. m.; Sunday-school at 3; Benediction of the Blessed Sacrament at 3:30.

Congregational.

Congregational church—Rev. C. L. Goodrich, pastor—10:30, morning worship; 2:45, Sunday-school; 7:30, day-school; 7:30, Christian Endeavor service.

Swedish Evangelistic Pilgrim church—Rev. Theodore Englund, pastor—4:00, Young people's meeting.

Friends.

Meeting house, Watchung avenue and Third street, meeting First-day at 11:00 a. m.

Unitarian.

All Souls—Rev. A. C. Nickerson, pastor—10:30, preaching by Rev. A. T. Bowser, of Wilmington, Del.; 11:50, Sunday-school.

Lutheran.

German Lutheran—Swedish service, 8 p. m.

St. Peter's German Lutheran—Rev. J. Duerschner, pastor—Grove street—10:30 a. m., preaching.

Christian Science.

Services 11 a. m., in room 407, Babcock building.

Not Classified.

Gospel Mission, East Front street and Bank Place—7:30 p. m.

Disciples of Christ.

Christian church—Rev. Phil A. Parsons, pastor—11 a. m., preaching; 2:30, Sunday-school; 7:45, preaching, subject, "The Church and the Future."

Grove Street Rescue Mission—4:00 p. m., Andrew Wilson will speak.

W. C. T. U.—Meeting at 4 p. m., Rev. E. E. Roberson will lead; there will be special music.

WIFE, ILL, SEARCHES FOR HER HUSBAND.

Police Think Worry Over Woman's Sickness Led Man to Take His Life.

After being discharged from the General Hospital, at Paterson, where she had been for the past four weeks suffering from an illness, Mrs. Joseph Ledmond began yesterday search for her missing husband, who has not been about his home for three or four days.

The couple lived at No. 33 Main street, Paterson. Mrs. Ledmond was taken ill about a month ago and she was sent to the hospital. Her husband became despondent and neighbors noticed that he took his wife's illness very much to heart.

Mrs. Ledmond was discharged from the hospital yesterday and when she returned to her home she was told of the mysterious actions of her husband and his strange disappearance. Weak as she was from her illness she insisted on making a search for him. She notified the police and visited several of her husband's old haunts, but found no trace of him.

A book was found in his room which contained such sentences as "God bless her" (referring to his wife) and "God help me."

The police believe the man has ended his life.

SOLVE HUMAN PUZZLE.

Mysterious Prisoner in New Brunswick Reveals His Identity.

New Brunswick, Jan. 13.—The "human puzzle" has been solved by Sheriff Church, County Physician Suydam and Jailor Rogers. The "puzzle" is a prisoner who has been in the county jail for nearly a month. He has been dumb and, apparently, deaf. There was no clue to his identity, and his continued silence was said to be indicative of insanity. Every effort to discover his identity failed until yesterday, when the happy thought struck some one of the officials to try writing.

The man could write, even if he could not hear, and he informed the officials this name was Daniel McCarty, of Rahway, and that he had a brother living at Park View, Rahway. The Rahway police hunted up the man's relatives and learned that he is subject to epileptic fits and these are followed by periods when he is unable to talk. The man will be returned to his relatives.

WHITE GOODS SALE.

FANCY WHITE LAWN WAISTINGS AT 10c PER YD.

Another of the phenomenal offerings in White Goods, for which this store has become famous. This, however, is a small lot (1000 yards only), enough for a day's selling, and every yard is worth 15c. Styles are desirable for Waists, Children's Guimpes, etc. They will sell rapidly, so we advise prompt action. None on sale until Saturday, 8 A. M.

FINE 40-INCH WHITE LAWN 10c PER YARD.

How can we do it, when others can't? Well, that's a trade secret. Enough for you to know that we do and that you may profit by it. Price may advance any day.

BEAUTIFUL DOTTED AND FIGURED SUISSES 25c YARD.

Fashion has decreed that Fancy Suisses must be used, and used they will be, to excess. Beautiful they are, too, ranging in pattern from the tiny pin dots to most elaborate showy designs as large as an old fashioned cent, stunningly effective for Waists and Costumes. The higher grades are 50c, 60c, 75c and 1.00 per yard.

EMBROIDERED WAIST PATTERNS AND ROBES.

All dictators of Fashion agree that the coming season is to be a White Goods season. Our judgment tells us that it will be a stupendous one. The demand seems to be universal. The above mentioned Waist and Robe patterns are foreign novelties which cannot be duplicated. Make your selections now.

NEW SPRING EMBROIDERIES.

Go where you may, a more select showing of the latest and choicest things will be hard to find. Careful study of the tastes of our customers enables us to select unerringly what is sure to please. Those who inspect this season's showing will be more than delighted in the display of Novelties of Suisse and Nainsook Bandings, Insertions, Swiss Reveres with edgings to match in the most exquisite patterns. The display of Swiss, Nainsook and Cambric All-overs is most attractive. Baby Edges of Swiss with insertings dainty beyond description. Choice patterns in Corset Cover Embroideries ready to put on band. Also Yokes for same.

THE JANUARY FURNITURE SALE.

Wise buyers are providing for their Spring needs. Join the procession and make your selections now, which will be held for future delivery if you so desire.

Here's a Few of the Money Savers.

5.00 Oak Chiffonieres, five drawers, for 3.98.

1.98 Upholstered seat Rockers for 1.29.

1.78 Cane seat Dining Chairs for 1.29.

9.50 Drop side adjustable Iron Couches, complete with mattress and bolster, for 5.98.

Good Woven Wire Springs, well braced, all sizes, at 1.69

Soft Top Excelsior Filled Mattresses, well made, in all sizes, for 1.98

4.98 Parlor Tables, in oak and mahogany, for 2.50.

3.98 full roll reed Rockers for 1.98

10.00 Morris Chairs, in oak and mahogany, for 7.50.

1.25 Oak cane seat Dining Chairs for 89c.

4.98 Odd Oak Washstands for 2.98

Solid Oak Dining Room Tables, tops 42x42, extending to 6 ft. 3.98

Upholstered Cots, the kind that folds up, reg. price 51.50, for 98c

98c Wood seat, high back Dining Chairs for 69c.

10.50 Library Tables, with large glass and brass claw-feet, for 7.50.

2.00 Embossed cobbler seat Rockers for 1.50.

12.50 Library Tables, solid oak, for 8.98.

All Iron Cribs with woven wire springs, reg. price $5.00, for.. 2.98

Cotton Felt Mattresses, the kind that won't mat nor pack, full size, in two parts, for 9.50

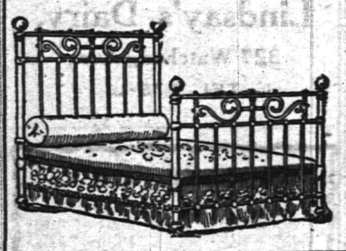

The Sale of Bed Outfits

Always an interesting feature of this sale, doubly so this year, for we bought our stock before the advance in prices and are in a position to sell you anything in the Bed and Bedding line for about what the other fellows have to pay for it. The prices quoted are for the entire outfit, which includes Bed, Spring and Mattress. In short, you get the whole outfit for about the price of the bed alone.

OUTFIT NO. 1 5.98 instead of 8.50

OUTFIT NO. 2 6.98 instead of 9.50

OUTFIT NO. 3 7.98 instead of 10.50

OUTFIT NO. 4 9.98 instead of 12.50

OUTFIT NO. 5 11.98 instead of 15.50

OUTFIT NO. 6 13.98 instead of 18.50

WOODHULL & MARTIN'S

THE CITY NATIONAL BANK will pay 3 per cent on satisfactory checking accounts.

CAPITAL $150,000.00.

SURPLUS AND PROFITS EARNED $180,000,00.

DEPOSITS $1,300,000.00.

LOUIS K. HYDE, PRESIDENT.

JAS. T. CLOSSON, VICE-PRESIDENT.

WM. F. ARNOLD, CASHIER.

The First Month of the New Year is a Good Time to Start An Account in either the Regular or Savings Department of the First National Bank

Crown Imperiale CIGARS.

Made especially for us under our own label.

Three for a quarter quality.

$6.00 per hundred.

$1.50 box of 25.

Six cents each.

KIRCH'S,

120 NORTH AVENUE.

TELEPHONE 487-J.

SCRIBNER & TAYLOR,

Stationers & Newsdealers

331 Watchung Ave.

Prompt Delivery Morning, Evening and Sunday Papers to all parts of the city.

Magazine Subscriptions Solicited.

CANARY BIRDS.

Strong, healthy, young singers. Guaranteed. Also cages, seeds, etc. THEO. KURZHAL'S, BARBER, 110 West Second St.

Administrator's Sale of Personal Property.

The undersigned, Administrator of the Estate of William R. Stanbery, deceased, will sell at public autlon, at the late residence of William R. Stanbery in the Borough of Fanwood, near station, on Tuesday, January 16, 1906, at 10 A. M. Sharp, all the following household goods and personal property, to wit: Crockery, silverware, etc., consisting of dining-room suit, glassware and silver, dishes and jewelry, clocks, pictures, 1 Baby-Grand piano and stool, 1 rolled top desk and other desks, parlor suit, bed-room suits, bedding of all descriptions, 1 Piano lamp and other lamps, 1 double barrel gun; large lot of rugs, 1 automobile, can fruits and a large variety of bric-a-brac, drapery, portieres, lace curtains, lot of coal and a large lot of other goods too numerous to mention. These goods are all in first-class shape and must be sold to the highest bidder. Sale positive, rain or shine. Terms cash. P. H. LATOURETTE, Auctioneer. Eugene M. Laine, Administrator. Dated January 8, 1906. 187

Think of the charm of the first choice.

Embroideries at PECK'S

Furniture and Bedding Sale

We are receiving large shipments of Furniture every day and will place it on sale at most reasonable prices as you will see by comparison.

Beds and Bedding.

We can show as large and complete lines of enamel Beds and Mattresses as you would care to see, and all good reliable makes, too. Our prices for this sale will convince you that we can sell you Furniture and Bedding as reasonable as we do our Carpets, Rugs and Shades.

SHIRLEY & JOHNSTON,

BABCOCK BUILDING.

ONE OF THE MISTAKES

that many people make, is that of not saving money. Save only a little, perhaps, but save some regularly. It will soon grow to a large amount with 3½ per cent. interest added.

DIME SAVINGS INSTITUTION

OUR WINTER STOCK MUST GO

Sweeping Reductions in Men's Suits!

Genuine Slaughter of Overcoats —Prices Cut in Half.

Startling Reductions in Boys' Suits!

Biggest Bargains Ever Offeded. Do Not Miss This Great Sale.

New York Clothing Co.,

202-204 W. Front St. M. Weinberger, Mgr. Plainfield.

January Clearing Sale

of Boots, Shoes and Rubbers at Reduced Prices.

Don't have wet feet when you can buy Rubber Goods at prices quoted below.

Men's Storm King Boots, regular 4.00, now	$3.25
Men's Short Boots	2.25
Men's Felt Boots, 1 buckle	1.85
Boys' Felt Boots, sizes 3 to 6	1.50
Youths' Felt Boots, sizes 11 to 2	1.25
Youths' Storm King Boots, sizes 11 to 2	2.00
Men's Arctics, sizes 6 to 11	1.00
Boys' Arctics, sizes 3 to 6	85c
Misses' Arctics, sizes 11 to 2	75c
Child's Arctics, sizes 6 to 10½	59c
Men's Rubbers, sizes 8 to 11	55c
Ladies' Storm Rubbers	40c
Ladies' Low Rubbers	35c

WATCH OUR BARGAIN COUNTERS.

M. ABRAMS, 229-233 West Front St., Plainfield, N. J.

Randolph's Cold and Grippe Tablets

offer a prompt cure for colds, grippe and rheumatism— put up in the most convenient form for taking.

25 CENTS A BOX

White Pine Cough Syrup with Tar

is a dependable remedy for colds, coughs, sore throat, hoarseness and bronchial inflammation.

25c A BOTTLE.

L. W. RANDOLPH,
The City Pharmacy,
143 West Front St.

THEATRICAL NOTES.

Two boxes have already been spoken for for the performance by the Elks' minstrel troupe February 15.

The expenses of the "Little Johnny Jones" company average $4,500 a week, half as much again as it costs to run the ordinary musical comedy. The cast and chorus number eighty-seven people.

Miss Adele VonOhl, of this city, who attracted much attention by her riding in "The Raiders" at the Hippodrome, has a part in Thompson & Dundy's new spectacle, "A Society Circus." She is at present making her home in New York.

Arnold Daly, who comes to this city next Saturday, is very sensitive about noise while he is acting. In this respect he is somewhat eccentric and at every house he appears the stage hands must wear canvas shoes, his management furnishing them.

When James O'Neill presents "Monte Cristo" at the New Plainfield this afternoon, it will make the number of his appearances in the role just 5,106. He has stopped playing it several times but has always returned because of public clamor. The present tour, he states, is positively his last as the Count.

Jane Peyton, who last year played a grass widow in "The Earl of Pawtucket," is this season playing a real widow in "The Heir to the Hoorah," which comes to Plainfield January 29. Miss Peyton avers that she is becoming so habituated to lavender and black and a subdued manner that she never expects to regain her normal temperament and fondness for "glad raiment."

Mrs. Sarah A. Tyack Dead.

Mrs. Sarah A. Tyack, a life-long Methodist, the oldest one of that denomination in Elizabeth, died yesterday at her home, No. 333 Franklin street, Elizabethport, in her eighty-ninth year. She was the widow of William H. Tyack, and was well known here. Mrs. Tyack was born on Long Island. She came to Elizabeth in 1850 and joined the First Methodist church. She afterward became a member of St. James' Methodist Episcopal church, and later was one of the founders of the Fulton Street Methodist Episcopal church, Elizabethport. Mrs. Tyack leaves one son, William H. Tyack, and one daughter, Mrs. Susan Lewis. The funeral will take place next Monday night at No. 1,211 East Broad street. The burial will be in Greenwood cemetery, Brooklyn.

Mr. and Mrs. T. R. VanZandt, of Madison avenue, will spend today and Sunday with friends at Hopewell.

RAILROADS UNITE TO FIGHT STATE TAX BILL.

Eight Companies Retain Prosecutor Lloyd, of Camden, to Represent Them.

Camden, Jan. 13.—For the purpose of making a concerted and effective opposition to the equal taxation measures which are to be introduced in the Legislature, the various railroads operating in New Jersey have formed an organization and have retained Prosecutor Frank T. Lloyd, of this county, as special counsel to represent them at Trenton. The companies in the organization are the Pennsylvania, Philadelphia and Reading, Lehigh Valley New Jersey Central, Lackawanna, Erie, Delaware and Hudson and New York, Susquehanna and Western.

It is said to be the intention of the companies to see that, if any equal taxation bills are passed, they will make the taxation equal on all property in the State.

Mr. Lloyd said that the railroad companies will ask for a square deal. They desire no favors from any one, and none may expect to receive any from them.

The railroads of the State, he said, intend to stand on their rights under the law, and they will also see that the law is enforced, compelling all to pay the taxes imposed. All they desire is equality and justice to all.

Further, Mr. Lloyd said that no doubt there would be several bills presented to the present Legislature looking to equal taxation, and that he would appear before the committee to which these bills will be referred, and as the private counsel will insist on a square deal for all.

He said he would take charge of these matters in general from the legal phase of the situation.

Mr. Lloyd was a member of Assembly from Camden county in 1896 and 1897. He practises law both in Pennsylvania and New Jersey.

D. A. R. MEMEBERS ENTERTAIN.

Frelinghuysen Chapter, of Somerville, Celebrates Tenth Anniversary.

Somerville, Jan. 13.—The General Frelinghuysen Chapter, D. A. R., entertained 200 guests Thursday afternoon at the Wallace House, once General Washington's headquarters. The occasion was the tenth anniversary of the chapter. The guests were received by the regent, Mrs. Hugh B. Reed; Vice-Regents Mrs. Hardwicke, Mrs. McWilliam and Miss Frelinghuysen. Other members assisting were Mrs. Osborn, Mrs. Van der Veer, Mrs. Charles J. Smith, Mrs. E. H. Southwicke, Mrs. Charles H. Batman, Mrs. George Sanborn, Miss Chambers, the Misses Nevins, Miss C. J. Otis and Miss Frelinghuysen.

Mrs. William Leupp Van der Veer poured coffee and Mrs. P. M. B. Swinton chocolate. They were assisted in the dining room by the young society girls of the town. The house was decorated with flags and cut flowers, red and white perdominating. The table decorations were all red and white, and the china was old blue. The house was brilliantly lighted with candles. One of the finest rooms has been furnished by the Nova Caesarea Chapter, of Newark.

The General Frelinghuysen Chapter has thirty members, ten of whom are direct descendants of General Frelinghuysen. Regrets were sent by Mrs. D. McLane, Mrs. E. E. Batchler Jerome, of Denver, Col., former State regent and for the first five years regent of General Frelinghuysen Chapter; Miss Ellen Mecum, State regent, of Salem; Mrs. E. J. Putman, vice-State regent, of Elizabeth, and many others. Among the guests present were Mrs. William D. Kearfott, regent of the Montclair Chapter, and several members; a large delegation from the Nova Caesarea Chapter, of Newark, the regent and ten members from the Jersey Blues at New Brunswick, the regent of the Flemington Chapter, regent and twenty members from Camp Middlebrook Chapter.

—Daily Press want ads. pay.

"Very Liberal"

"More than I expected." "The best investment I have;" these are some of the expressions which our policyholders use regarding dividends paid on Prudential Policies.

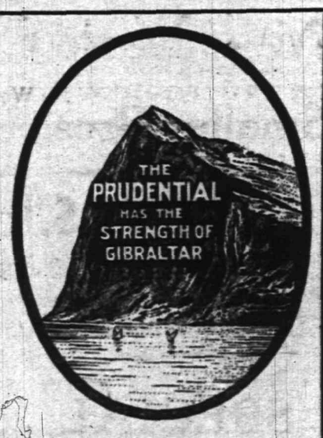

Write for Information of Policies.

The Prudential

Insurance Co. of America. Home Office: NEWARK, N. J.

Incorporated as a Stock Company by the State of New Jersey.

John F. Dryden, President.

Leslie D. Ward, Vice-President. Forrest F. Dryden, 2d Vice-President.
Jacob E. Ward, 3d Vice-President. Wilbur S. Johnson, 4th V. P. and Comptroller.
Richard V. Lindabury, Gen'l Counsel. Edward Gray, Secretary.

C. R. BALL, Sup't, Rooms 2-3-4 Bank Building, E. Front St. and Park Ave. 2061
Plainfield N. J. Telephone No. 334-L.

FRED'K J. POPE, Dist. Man'g'r Ordinary Dep't, Room 214, Babcock Building, Plainfield, N. J.
Telephone 253, Plainfield.

OLIVE OIL

Fifty Cases Just Received from France.

In Gallon, Half Gallon, Quart, Pint and Half Pint Bottles.

Quart - 65c
Pint - - 35c

Buy of Us and save the middleman's profits.

The quality of this Oil is unsurpassed.

Neuman Bros.

Watchung Avenue and Fifth Street.

NEWS IN THE SUBURBS

SOUTH PLAINFIELD.

Services at the Baptist church will be held at the usual hours tomorrow. The Christian Endeavor meeting at 7 o'clock will be conducted by the pastor. Subject, "What Christ Taught About Money and Its Uses."

The township Board of Education will hold its regular monthly meeting next Monday afternoon.

Charles Wakefield has been detained from his work as miller a few days on account of ill-health.

Two of the youngest children of Mr. and Mrs. Albert Soper are ill with chicken pox.

Additional suburban news on page two.

CORDOVA STATE'S WORST PRISONER.

High-Strung Temperament and Sense of Persecution Makes Him Surly.

"Cordova will not get a day off of his term if it depends on good behaviour."

Thus spoke a man yesterday who knows what is going on, as far as it refers to Cordova, within the sombre walls of the state prison at Trenton. Cordova, he said, is the worst prisoner in the place, as far as obedience to discipline goes. He is high-strung, quick-tempered and imagines himself a martyr to a popular clamor. He considers every command an insult and he obeys only in surliness.

Worse yet, this gentleman said, he is evidently losing his reason, as the Press recently declared it was being rumored. A well known Methodist preacher is authority for this. Lawyer Harry B. Cook is also personally aware of Cordova's decline. This makes the prisoner even more bitter and combative toward prison restrictions.

The movement to secure the pardon of the prisoner, which is now in the hands of the Mexican consul at New York, is proceeding with all due respect for red tape. The matter is expected to come before the board at its next meeting. The report of Cordova's mental decline comes entirely from without the circle of his friends, or those in the movement, and it is supposed it will in due time be used to give impetus to the efforts to free him. Policeman Wilcox, who was one of the three local people who have recently seen the prisoner, thinks his appearance bears out the reports of his condition.

THE FAYS HAVE EVERYONE GUESSING.

Their Work Remains a Puzzle to the People After a Week's Show.

For an entire week the marvelous Fays have kept the people of Plainfield guessing, wondering what power or gift they have. Everyone is curious to know really what it is, while almost all who have seen them have formed their own personal opinion as to what it is.

The Fays themselves have never at any time made any claims or pretenses to possessing anything more than the ordinary powers of human beings. They simply present their entertainment, experiments in "Thaumaturgy," as they call it, which means absolutely nothing, and leave it to the beholders to draw their own conclusions and style it as they may desire.

If it is a fraud, it surely is the cleverest ever perpetrated. For more than ten years they have been traveling over the country presenting continually the same entertainment, performing in front of the most learned scientists in this and other countries.

The knowledge which Mrs. Fay must possess of other people's innermost secrets, information which she has of the most hidden things, would probably, if put together and published in book form, make the spiciest and raciest book ever put on the market.

Mrs. W. H. Dunn, of New York, who has been visiting her sister on Washington avenue, is ill with typhoid fever.

WOODRUFF WOULD BE A REFORMER.

Sends Bill to Senator Jackson Which Is Like Barber Measure.

Because there was an agreement between Randolph Perkins, leader of the House of Assembly, and Senator Thomas Hillery, leader of the Senate, that no bills should be introduced at the opening session of the one hundred and thirtieth Legislature last Tuesday, Senator Barton B. Hutchinson and Assemblyman Alfred N. Barber were prevented from putting in bills for abolishing fees in the offices or sheriffs, county clerks and surrogates, bills that they had in their pockets.

Taking advantage of these facts, ex-Judge Woodruff, of Trenton, has had printed the text of the Barber bill in a Trenton paper and in an interview says that he has forwarded the bill to Senator Jackson, of Middlesex, asking him to introduce it Monday night.

The interference is that Woodruff intended to give the impression that he was the first in the field with a bill to abolish fees in county offices. Politics is the play of the ex-judge, and because he knew that the word of Assemblyman Barber in the last campaign, when he pledged himself to put in this bill or to support it if introduced, would be surely kept.

Senator Jackson has his own bill and the text of it has been printed. This bill will be introduced Monday night and also the bills of Senator Hutchinson and Assemblyman Barber.

FAIR

VARDON DANCING ASSOCIATION.

OPENS TONIGHT
In their hall,
320 West Front Street,
DOOR PRIZE $2.50 IN GOLD.

Music by Prof. Suhr's Orchestra.
Doors open 7:15. Dancing 7:45.

ADMISSION - - - - 10 cents

A good time is guaranteed all who attend. New illustrated songs each evening. Don't believe what you hear, but come and see for yourself.
1 4 tf

MADAME E. COTTRELLY.
Ladies' Tailoring Department.

Announces that during January and until Feb. 15 orders will be accepted at decided reductions from usual prices. All work executed under direction of a skilful French ladies' tailor. Special care and attention given in remodelling and repairing fine furs, making of scarfs and muffs.

Parlors in the Woodhull and Martin Building—First Floor.

NOTICE.

Plainfield, N. J., Jan. 12, 1906.

The trustees of Mt. Olive Baptist Church especially request that itemized bills for all debts contracted on behalf of said church by any representative thereof be presented to the Treasurer, Oscar Green, No. 531 West Fourth Street, not later than Saturday evening, January 13, 1906.

By order of the Trustees. 1 12 2

J. Henry Crane

ATTORNEY AT LAW.

Jeffery Building, 134 Park Avenue.
SOLICITOR IN CHANCERY.
NOTARY PUBLIC. 121m

Be Prepared For a Good
SLEIGH RIDE.

Come over and look at my stock of Sleighs, largest stock in the city, and prices are right.

N. P. Carriage Manufactory,
W. J. CONROY, Pro'r.
175-177 Somerset St. Tel. 360-L

Stafford says

He would be ashamed to turn out poor PRINTING, and that he knows how to do Good, Clean and Tasteful Work. He does ENGRAVING with the same degree of excellence.

CASINO

Mase Edwards Lessee and Manager.

ALL THIS WEEK

Excepting Thursday night.

A Veritable Sensation and brief return for the LAST TIME of the Marvelous

FAYS

and their

Elite Company.

The Matinees are Exclusively

FOR LADIES.

Thursday, Friday, Saturday.

Night prices 25c to 1.00
Matinees - 25c to 75c

Seats on sale at Rowley's Drug Store, 218 West Front St.

A. M. RUNYON & SON, UNDERTAKERS.

402 Park Avenue. Telephone No. 40.
Office open day and night.
Office of Hillside Cemetery.
New York Office—50 Great Jones Street, Tel. call, 3345-Spring.
New York Embalmers License—1220.
New York Registered Licensed Undertaker No. 315.

T. A. MOORE.
UNDERTAKER AND EMBALMER

Office—508 Watchung Ave. Telephone
Residence—614 East 6th St. 461-J.
New York Office, 27 Great Jones St.
Telephone Call, 2249-Spring.
OFFICE OPEN DAY AND NIGHT.

Established 1872.

P. CASEY & SON.
UNDERTAKERS AND EMBALMERS.

Office, 116 Park Ave. Res., 417 W. Third St.
Office Open Day and Night. Tel. 264-R.

GEO. W. COLE.
UNDERTAKER AND EMBALMER.

200 West Second St. Telephone 153.
OFFICE OPEN DAY AND NIGHT.

L. L. MANNING & SON,
STEAM GRANITE WORKS.

Corner Central Avenue and West Front Street, Opposite First Baptist Church.

Townsend's Granite Works,
Fourth and Richmond Streets.
Tel. call 2274. West-bound Trolley passes my office.

DIED.

EMMONS—On January 12, 1906, Justina C., wife of Fred Emmons.

Funeral from the residence of Mrs. A. D. Thorn, 27 Stone street, North Plainfield, Sunday evening, January 14, at 7. Interment Hillside Monday.

CARDNER—In this city, January 13, 1906, Thomas B Cardner.

Funeral from his late residence, 312 Orange place, Tuesday afternoon, January 16, at 2:30. Relatives and friends respectfully invited to attend. 1 13 2

Classified Advertisements

Rates for advertisements under this heading one cent a word for first insertion, one half a cent a word for consecutive insertions of the same advertisement running for less than one month; one month, fifty cents a line (6 words to a line); double rate for advertisements set in capitals.

No advertisements received for less than ten cents.

Copy for deaths and marriage notices and classified advertising accepted up to 2 p. m.

THE DAILY PRESS is not at liberty to give any information regarding advertisements that require an address in care of this office. Persons answering these ads. should mail or leave answers as stated in advertisements.

Lost and Found.

LOST—Plainfield avenue, between South Plainfield and Second street, pair ladies' overshoes. Please return Press office.

LOST—Ladies' hand bag containing small sum money; also an unsigned check. Finder suitably rewarded. Mrs. D. S. Pope, 173 North avenue. 1 13 2

LOST — White and Maltese kitten. Reward for return, 435 West Second street.

FOUND—A mileage ticket. Address H., Press office. 1 13 6

Help Wanted.

50 MACHINISTS WANTED—We want at once 50 first-class lathe hands who are accustomed to producing close, accurate, interchangable parts; good pay and no labor trouble; apply giving past experience. Vermont Farm Machine Co., Bellows Falls, Vt. 1 9 4 eod

WANTED—Maid to wait on elderly lady. 515 Park Ave. 1 13 3

WANTED—One first-class waist hand and girl. Apply 441 West Sixth street. 1 13 3

NEAT, competent girl for general housework; family two; references required. 112 Richmond street, near Front.

WANTED—At once, drug clerk registered in New Jersey; good pay and commission. Tel. 64.

Help Wanted.

FOUR first-class job compositors wanted; non-union; strictly sober and reliable men; permanent positions; good wages. Address P. O. Box No. 230, Plainfield, N. J. 1 10 3 w t s

WANTED—Bright, active young women to learn glove making; those desiring steady work earn good pay; taught at the shop without extra charge and time paid for. Apply to Glove Shop, Washington Ave. 1 13 6

WANTED — First-class chambermaid and laundress. Apply 996 Central avenue. 1 13 tf

WANTED—Lady or gentleman of fair education to travel for firm of $250,000 capital; salary $1,072 per year, payable weekly; expenses advanced. Address George G. Clows, Plainfield, N. J.

WANTED — Chambermaid and waitress; colored. 717 Watchung avenue. 1 6 tf

WANTED—White girl as cook. Apply 830 Central Ave. 1 12 tf

WANTED — Chambermaid and waitress. 42 Washington Ave. 13 2

WANTED—Young man in clothing store; references required. Address Clothier, care Press. 1 13 3

HELP WANTED — Compositors wanted; steady job; $21 per week to good men (non-union). Address Dandy Novelty Co., Plainfield, N. J. 1 13 2

WANTED—Young man stenographer and typewriter. Address Box A. A., care Press. 1 10 tf

STRONG boy wanted to learn upholstering trade. 138 Broad street, Westfield. 1 11 3

WANTED—Girl to make herself generally useful; no washing; wages $10 per month. 141 East Fifth St.

YOUNG colored girl to assist in kitchen. 211 East Fifth St. 1 12 3

WANTED—White girl to do general housework; call afternoons. 955 West Sixth St. 1 4 tf

Rooms and Board.

NICELY furnished rooms; central location; $1.25, $1.50 and $2.50. Address F. H., care Press. 1 12 3

FIRST-CLASS rooms and board. 1103 Putnam avenue, corner Carlton avenue. 1 6 1 mo

ROOMS with board at 312 East Seventh street. 1 11 1mo

GOOD accommodations; low rates. Boyce's Hotel, 97 Somerset St. 12 19 tf

For Rent.

TO LET—Houses $14, $18, $20, $25 and $30 and upwards; some possession now, others April 1. William Jeffery, 136 Park Ave. 1 13 tf

TO RENT—A family in Plainfield having a beautiful home completely furnished, will rent it reasonable for winter; lady would board for part payment of rent if desired. Davis, Daily Press. 1 13 3

TO LET—April 1, two apartments in the Lincoln building to small and select families only. Apply 307 Park avenue.

FOR RENT—Two 7-room houses; $12.50 each, per month to good tenants. F. M. Bacon, 209 North Ave. 12 14 tf

Situations Wanted.

COMPETENT woman wants place as cook and laundress. 87 Somerset street; ring second top bell. 1 11 3

WOMAN wants situation by the day; can be had Monday, Thursday, Friday, Saturday. Call Reed's, 525 East Sixth.

WANTED—By young (colored) man, position as coachman or caretaker; private preferred. Address R. H. K., care Press. 1 13 3

SWEDISH man wants work of any kind; best of reference; don't drink. Address "Swedish Man," care Daily Press. 1-12 3

GIRL wants position at general housework. 50 Elm place. 1 12 3

SWEDISH girl, lately landed, wants position as waitress or chambermaid. Call 114 Watchung avenue, city. 1 12 3

YOUNG man desires position either mechanical or office work; mechanical preferred. Address Box 6, Dunellen, N. J. 1 11 3

YOUNG couple wish position, caretakers of city or country residence or farm. Address P. O. Box 392, Bound Brook, N. J. 1 10 4

Money to Loan.

MONEY to loan on mortgage; five per cent. Louis A. Clement, lawyer, 211 North avenue. 1 8 6

$4,000.00 to loan on first bond and mortgage, on Plainfield property at five per cent. Charles L. Moffett, attorney, 209 North avenue, Plainfield, N. J. 5 31 tf

MONEY to loan at 6 per cent. on first mortgage. Mulford, opposite depot. 3 31 tf

TO LOAN—Money on good mortgages. George F. Brown, 94 Somerset street. 2 23 tf

MONEY to loan on bond and mortgage. Charles L. Moffett, attorney, 209 North avenue. tf

Miscellaneous.

MOORE'S roast beef will be better done if cooked with Nash's coal. 11 6

THE best of food carefully prepared for families or small parties can be ordered at reasonable rates. 1103 Putnam avenue. Telephone 437-J. 12-30 1m

FIRST-CLASS help and first-class places at the Swedish Intelligence Office, 22 Somerset place. 5 4 tf

BABIES crochet sacques for sale; all prices; also ladies' knitted sweaters made to order. Mrs. Mayer, 54 Pearl street, North Plainfield. 4 6 tf

TO cook Smalley's chops you need Nash's coal. 1 11 6

MADAME DECOMA, the palmist and clairvoyant, reveals the past, present and future. Now stopping at 145 West Second St. 1 8 6

BEFORE selling your furniture see Latourette, 326 West Front St. tf

THE highest cash price paid for house hold goods, furniture, etc. Fred W. Hand, Auctioneer, 136 East Second St. Phone 1722-J 25 tf

TO enjoy your Evening Press you should use Nash's coal. 1 11 6

For Sale.

I WILL offer at my sale and exchange stables on Wednesday, January 17, 100 head of horses and mules, at auction, to be sold for the high dollar; horses taken in exchange; new horses sold on commission. D. N. Applegate, Proprietor. 1 13 3

FOR SALE—One 400 egg prairie state incubator; one cyphers, 360 eggs. Address Incubator, care Press. 1 12 3

THERE is no question but Myrtle avenue is the finest residential section in North Plainfield, if you are looking for a building site. It is magnificently situated; high ground; sandy soil; convenient to railroad station and trolley. Bear in mind that this is all restricted property. Have several up-to-date dwellings for sale. Inquire of your real estate agent, or address George F. White, box 723, Plainfield, N. J. 1 2 1m

FOR SALE—Top soil; delivered. W. S. Jimerson, Leland Ave. 1 6 1mo

FOR SALE—25 fine Pullets. Address Pullets, care of Press. 1 13 2

FOR SALE—Buff Rock and Buff Orpington Cockerels; $2 each. Fountain Poultry Farm, 936 West Seventh. 1 13 3

$660—CHEAPEST lot in the West End; 55 feet; corner Stebbins place and West Fourth street; take a look at it, and call or address Owner, room 417, 141 Broadway, N. Y. 1 13 7

OLD PAPERS for sale; put up in packages of 100 copies for 10c. Apply at this office. 6 7 tf

HOUSES and lots for sale; terms to suit; also houses to rent. Apply D. F. Dugan, 511 East Seventh St. 1 11 3

FOR SALE—Four ten room houses; all improvements; 6 minutes' walk from depot; will guarantee 7 per cent. net income for five years. F. M. Bacon, 209 North avenue. 8 26 tf

THREE sewing machines for sale; one Singer, $10; one White, $10; one New Home, $5. Can be seen Van-Fleet's jewelry store, 315 West Front street. 1 11 3

GRANDFATHER'S clock (very old) for sale; in good condition. Apply Arlington Hotel, 227 Somerset street. 1 11 3

FOR SALE—Chestnut sorrel mare and sorrel combination cob; both fearless; very reasonable. 332 East Front street. 12 18 tf

FOR SALE—An offer of $6,000 and very liberal terms might buy a handsome house worth $9,000; grand location; if you want a fine home, cheaper than renting, here is the opportunity. Ira L. LaRue, 109 Park avenue. 9 22 tf

FOR SALE—Beautiful tract of five acres, on Woodland avenue, between the properties of Messrs. Arens and Dufion. J. T. Vail, 177 North avenue. 12 6 tf

FOR SALE at one half cost, 5-horse Westinghouse compound engine (Junior) in good condition; cost $250; our price $125. Call at Daily Press office. 4 3 tf

Wanted—Miscellaneous.

WANTED—Back counter and rail for butcher shop. Address R. C., care Press.

I WILL pay $15 for a horse for use on farm. Address L. L., care Daily Press. 1 13 3

A LADY wishes room and board with quiet, refined family, in house with modern improvements. Address R. T., care Press. 1 12 2

Real Estate Agents.

THOSE desiring to own a farm should consult one who has been selling farms for years, and he is yours truly, William Henry Rogers, 136 Park avenue, Plainfield; telephone 44. 10 3 tf

Try a Press Want Ad

"WE'VE ALWAYS BEEN PROVIDED FOR."

"Good wife, what are you singing for?
You know we've lost the hay,
And what we'll do with horse and kye is
more than I can say;
While like as not, with storm and rain,
we'll lose both corn and wheat,"
She looked up with a pleasant face, and
answered low and sweet:
"There is a Heart, there is a Hand, we
feel, but cannot see;
We've always been provided for, and we
shall always be."

He turned round with a sudden gloom.
She said: "Love be at rest;
You cut the grass, worked soon and late,
and did your very best.
That was your work; you'd naught at all
to do with wind and rain.
And do not doubt but you will reap rich
fields of golden grain;
For there's a Heart, and there's a Hand,
we feel, but cannot see;
We've always been provided for, and we
shall always be."

"That's like a woman's reasoning—we
must, because we must."
She softly said: "I reason not, I only
work and trust;
The harvest may redeem the hay, keep
heart whate'er betide.
When one door shuts, I've always seen
another open wide.
There is a Heart, there is a Hand, we
feel, but cannot see;
We've always been provided for, and we
shall always be."

He kissed the calm and trustful face,
gone was his restless pain.
She heard him with a cheerful step go
whistling down the lane.
And went about her household tasks, full
of a glad content,
Singing to time her busy hands, as to and
fro she went:
"There is a Heart, there is a Hand, we
feel, but cannot se;
We've always been provided for, and we
shall always be."

Days come and go—'twas Christmastide,
and the great fire burned clear.
The farmer said: "Dear wife, it's been a
good and happy year;
The fruit was gain, the surplus corn has
bought the hay, you know."
She lifted then a smiling face, and said:
"I told you so!
For there's a Heart, and there's a Hand,
we feel, but cannot see;
We've always been provided for, and we
shall always be."—Lillie E. Barr.

TAX UPON TRADING STAMPS UNLAWFUL.

Decision by Full Bench of Massachusetts Supreme Court.

Boston, Jan. 13.—The excise tax upon the business of merchants done with trading stamps has been held unconstitutional by the full bench of the Supreme Court in the case of Michael O'Keefe against the city of Somerville.

The tax was provided by chapter 403 of the year 1904 and was fixed at 3 per cent. of the gross receipts of sales of articles made by merchants in connection wit hthe delivery of trading stamps to their customers. They were required to make semi-annual returns of the amount of such business to the city clerk for the sake of having the tax computed.

O'Keefe sued to recover back such a tax he paid the city of Somerville, claiming the statute was unconstitutional and the tax invalid.

The court so decides.

The court holds the tax cannot be justified as an excise on commodities within the meanings of the State constitution, but that it is an unlawful discrimination against the natural right of merchants to deliver stamps or other devices or property right to their custmoers, in connection with the sale of articles. Such methods of doing business are lawful so long as there is no lottery or gambling about them, as being founded, decided the court, upon the principle of constitutional liberty that "the right of one to use his faculties in all lawful ways to live and work where he will, to earn his livelihood in any lawful calling and to pursue any lawful trade or avocation."

No reason is held to appear for the imposition of an excise tax on the business of selling articles, with an accompaniment of stamps, which entitle the customer to other property.

ROSELLE'S MAYOR A HERO.

Imperils His Life to Save Woman in St. Louis Wreck.

St. Louis, Jan. 13.—As the Pullman car Harcourt plunged from the terminal elevated tracks yesterday, W. E. Miner, Mayor of Roselle, N. J., imperiled his life to save Mrs. Lorenzo Dowmoore, of Chicago, a stranger to him.

When the car turned over Mrs. Dowmoore was hurled across the aisle toward a closed window. Mr. Miner caught her in his arms and kept her from going through the glass. He and Mrs. Dowmoore were later taken from the car through the same window.

Isaac Regensburg, a cigar salesman from New York, was treated at the City Dispensary for two severe scalp wounds and a gash on the right arm. He is now at the Planters' Hotel.

Is County Champion Turkey Raiser.

Hope, Jan. 13.—Saron B. Newman, of Hope township, is the champion turkey raiser of the county this year, and the crop has netted him a profit of $150. Mr. Newman sold forty turkeys dressed, and seventeen alive. He received $201.11 for the sixty-two birds, or an average of $3.24 for each one sold. Mr. Newman is an observing farmer. He changes either his hens or gobblers every year and now has a twenty-four-pound gobbler at the head of the flock.

Snapshotting Fierce Animals.

How would you like to have to photograph a lion who didn't want you to do it? A wonderful huntsman has recently succeeded in taking the most remarkable photographs of wild beasts in their native lairs, and in next Sunday's New York World these photographs will be reproduced. They will astonish you and give you an idea of what these creatures look like that you've never had before. Many other wonderful features also.

TO GOVERN DISPOSAL OF DEAD HUMAN BODIES.

State Undertakers' Association Has a Bill for Presentation to the Legislature.

Trenton, Jan. 13.—The undertakers of the State believe that at last success is about to crown their hard work for the passage of a law to regulate the practise of embalming, burial and disposal of dead human bodies. Two years ago they succeeded in securing the passage of such a bill through both houses of the Legislature, but it was not approved by the Governor. Last year they tried it again, but their measure got lost in the excitement of the Morris Canal investigation. This year they have prepared a bill, which, they believe, will meet the objections which were raised to their plan in former years.

On the advice of Governor Stokes, the legislative committee of the New Jersey State Funeral Directors' Association came to this city on Tuesday and had a conference with Dr. A. C. Hunt, of the State Board of Health, upon their new bill.

This committee consists of W. W. Slack, chairman, Burlington; J. F. Martin, Elizabeth; W. B. M. Burrell, Camden; L. J. Sayre, Newark; W. E. Bates, Vineland, and W. J. Moran, Jersey City. And with them were John F. Matthews, of Newark, president of the association, and former President Nelson M. Knapp, of Orange. One important change in this year's bill affects the composition of the board to be created by the act. The old bill provided for a board of five examiners, to be appointed from anywhere in the State the Governor might choose to take them. This was objected to on the ground that the different localities of the State might not be represented on the board, and that one section might dominate it to the exclusion of the others. This year's bill provides for a board of one members from each Congressional district.

At Tuesday's conference Dr. Hunt expressed his approval of the bill submitted, and it is expected that the State Health Board will do the same, and with the indorsement of that body the undertakers expect to have no difficulty in securing the enactment of their law.

MRS. HAYNOR'S DIVORCE.

Alleges that Husband is Mental Wreck from Drugs.

Pittsfield, Mass., Jan. 13.—A divorce was granted yesterday to Mrs. Mary L. P. Haynor, of Hinsdale, a daughter of Louis F. Payn, of Chatham, N. Y., from Dr. Asa Chase Haynor, of East Orange, N. J., former health officer of the Port of New York.

They were married December 27, 1882. While on their wedding trip in Washington, D. C., it is alleged that the bride discovered that Haynor was addicted to the use of drugs. Later he was committed to the Middletown Insane Asylum.

Mrs. Haynor's father got Haynor the health office on the promise that he would reform. The couple separated, and in 1900 Mrs. Haynor went to Hinsdale, where she has since lived.

Mr. Payn testified that Haynor was janitor of a clubhouse in East Orange and was a mental wreck.

TO OWN LIGHTING PLANT.

Town Has Tired of Paying to the Public Service Corporation.

The Kearny Common Council instructed Wednesday night Town Attorney J. Franklin Corwell to prepare a bill to be presented to the Legislature which will empower the Council to bond the town for the erection of a municipal lighting plant.

The Public Service Corporation now lights the streets of the town and is paid $100 a year for arc lights and $16 for incandescents. The contract expired last August and since that time the Council has refused to renew it or enter into a new one.

It is proposed to erect the plant at the foot of Johnston avenue, along the Erie Railroad and Passaic River on land owned by the town.

Paint Can Held Riches.

Salem, Jan. 13.—The finding of a paper in an old paint can at the house adjoining the home of the late Charles E. Lawrence, who committed suicide by hanging in August last, has enriched Irving Counsellor, of this city, to the extent of $1,000. During his lifetime Lawrence was often befriended by Counsellor, his neighbor, and it was generally expected that he would be remembered in the Lawrence will. When that document came to be probated, however, there was no reference whatever made to Counsellor. This was all the more strange because Counsellor had at times loaned Lawrence various sums of money, aggregating about $80. A due bill for $1,000, made out to Counsellor, was found in the paint can.

New Tiger Trainer.

Princeton, Jan. 13.—It was announced yesterday that the Princeton track management had secured the services of Al F. Copeland, of New York, as coach and trainer of the track team for the ensuing season. Mr. Copeland has had charge of the track teams representing the New York Athletic Club for the past few seasons and has been very successful. His engagement here is the result of a strong agitation among the alumni and undergraduates, who have become dissatisfied with the management and performances of the track team during the past few seasons.

[A]

"GET A PORTLAND RANGE—AND REST CONTENT"

Amos H. Van Horn, Ltd.

Sale! Of Made-Up Carpets and Rugs!

Made up of this season's best selling weaves and patterns; in some cases, of patterns not to be "continued" another year. Superior qualities, wide variety of color effects, and POPULAR room sizes in plenty.

Patterns to be Discontinued That's the Only "WHY"

MADE-UP CARPETS!

One large Ingrain	10.00	One Brussels	5.00
One large Ingrain	11.00	One Extra Brussels	7.46
One Extra Super Ingrain	12.00	One Extra Brussels	18.49
One Extra Super Ingrain	13.00	One Velvet	15.00
One Best All-wool Ingrain	13.75	One Axminster	22.00
One Best All-wool Ingrain	15.00	One Axminster	29.92
		One Axminster	30.76

The Made-Up Rugs Include:

One Body Brussels	11.88	One Velvet	19.60
One Body Brussels	11.98	One Velvet	30.00
One Body Brussels	28.00	And lots of others	

Bring your Room Sizes with you—you're sure to find a pattern and a size to suit your needs!

AMOS H. VAN HORN, Ltd.

Be sure you see "No. 73" and first name "AMOS" before entering our store.

ACCOUNTS OPENED—EASY PAYMENTS

73 MARKET ST., NEWARK, N. J.

Near Plane St., West of Broad St.

All trolleys transfer to our door.

Telephone 580

Wm. Hand & Sons,

Moving Vans and Storage Warehouse for Furniture, Pianos, etc.

Truckmen and Riggers.

136 E. Second St., Plainfield.

Telephone 1722.

All work will receive prompt attention.

WILLIAM H. KIRCH,
CARPENTER AND BUILDER
66 DUER STREET, E. PLAINFIELD
Estimates cheerfully given.
Jobbing promptly attended to. Tel. 403-J.

BUILDING MATERIAL.
Flint Rock Manufacturing Co. of Plainfield, N. J.
Flint Rock Building Blocks for building purposes in all designs and colors.

BUTCHER
Grandview Meat Market,
GEO. EGEL, Prop.
198 Somerset St. Tel. 321-J.
Choice Meats, Poultry, Game and Provisions.
Orders called for and delivered.

ALEX. LUSARDI,
Foreign and Domestic Fruits, Choice Confectionery, Nuts, Cigars, etc.
211 W. Front St. Tel. 507-W.

E. B. MAYNARD.
New Shop, New Furniture, Best Service.
TONSORIAL ARTIST.
Also Choice Cigars.
141 North Ave., Plainfield N. J.

HENRY J. WIERENGA,
EXPRESSMAN AND TRUCKMAN.
All kinds of Express and Trucking business promptly attended to. Leave your orders at store of Joseph Sattels, Pianos and Organs, No. 108 North Avenue, and the same will receive immediate attention.

TRY
DOBBINS'
NICKEL VARA CIGARS
206 Park Ave., Plainfield, N. J.

WM. H. BROKAW,
Carpenter and Builder.
I estimate on small as well as large contracts. Will call and submit figures.
667 West Front St. Tel. 301-L.

J. C. POPE & CO.,

INSURANCE AGENTS,
110 E. Front St., Plainfield, N. J.

TRY STANLEY
Home Grown Flowers, Flowering Plants, Palms and Ferns. Floral design work a specialty.
144 North Ave. 'Phone 398-L.
Greenhouses—1126 South Ave.

T. H. LAURY. E. S. DAUDT.
Laury & Daudt,
MASON AND BUILDER.
Office, 323 East Front Street.
Tile Setting, Mantel & Front Work.

McCULLOUGH'S STEAM MILL,
21 Steiner Place, North Plainfield, N. J.
R. H. McCULLOUGH, Prop.
Sash, Blinds, Doors, Mouldings, Scroll Sawing, Turning, etc. Estimates cheerfully furnished.

A. H. ENANDER,
Sanitary Plumbing, Gas Fitting, Steam and Hot Water Heating.
Contractor for Sewer Connections.
125 Watchung Av. Rear.

LOUIS BECK
Carpenter and Builder.
719 South Ave. 'Phone 480-W

EDWIN A. CRAIG,
Electrician,
202 E. Front St. Tel. 293-J.
Repairing in all its branches.

BROWN'S
Watch, Clock and Jewelry Repair Shop is where you get Satisfaction. . . . . .
202 Watchung Ave. Trolley Station.

Southern Restaurant.
25c—A SPECIAL DINNER—25c
Very Popular.
Home-made Pies, Cakes, etc., Fresh Daily. Family Trade Solicited.
115 Madison Ave., Plainfield, N. J.

S. HIRSCH,
The New York ladies' tailor and furrier, makes special low prices in all kinds of his works during the slack season.
403 Watchung Ave. Phone 440-L.

PAINTERS AND DECORATORS.

We call your attention to our fine display of

New Wall Papers.

We can't describe the patterns, but they are new, striking and effective, and with our large assortment we are sure to please.

Paints, Oils and Varnishes.

Woolston & Buckle,
145 North Avenue.

The Wallpapers,
borders and decorating we furnish and apply to your walls and ceilings will prove very satisfactory and be a constant source of delight. Our prices are moderate. Ask for estimate.
JAMES C. HANSEN,
141 EAST FRONT ST.

1905 Wall Papers.
IMPORTED & AMERICAN GOODS.
C. CONOVER & CO.
Decorators, Painters and Paperhangers. Window and Plate Glass.
115 Elmwood Pl. Tel. 226-J

I. N. WYCKOFF,
PAINTER AND DECORATOR,
556 West Front Street.
Papering a specialty. First-class work my motto. Glass furnished and Glazing done.
Telephone 292-L.

CESSPOOLS AND GARBAGE.

Mrs. John Brown,
Successor to John Burke and Jones & Co.
Cesspools and Vaults Cleaned from $3.00 upwards
Satisfaction Guaranteed.
Don't give your order until you consult me.
Estimates Cheerfully Given.
Leave orders at I.-T. Vail's, North avenue, Plainfield. N. J. Postoffice Box 718.
FRANK BURKE, Manager.

YOU WILL NEVER BUY A HOME WITH MONEY PAID FOR RENT IN THE PAST.
START NOW TO
OWN A HOME
of your home by taking out shares in
THE CENTRAL BUILDING AND LOAN ASSOCIATION,
OF PLAINFIELD.
J. F. MacDonald, Sec'y.
Smalley Building, 149 North Ave.

STONE
AT
Bartle's Stone Yard
Corner Church and Second Streets.
All kinds of
Cut Stone, Building Stone, Flagging and Curb Stone.
Have some 18-inch and 2 and 3-feet walk very cheap. Leave orders for your foundation and cesspool stone with us.

William H. Pope,
ELECTRICIAN.
All kinds of electrical work done at reasonable prices.
116 NORTH AVENUE.

L. Moraller & Son,
Watchmakers and Jewelers.
Watches, Clocks and Jewelry.
Fine Watch and Clock Repairing a Specialty.
219 Park Ave. Plainfield, N. J.

J. W. VAN SICKLE,
132 North Ave., Plainfield, N. J.
Fresh and Salted Meats.
Game in Season. Philadelphia Scrapple.
Orders called for and delivered promptly.
Telephone No. 463-J.

Ralph Bullman,
CARPENTER and BUILDER
Estimates. Jobbing. Special Repairs.
93 Grandview Ave. 'Phone 562-J.

Baggage Express.
HOAGLAND,
230 Park Ave. Tel. 524-W

A. BOHREN.
11 Greenbrook Road. Tel. 49-L.
Wholesale dealer in
Whiskies, Port and Cherry Wine, etc. Kruger's Export, Peter Greidt's Brown Stout for medicinal purposes and flesh producer.

WORTH & MARSH
(Successors to J. J. Heidelott.)
31 Somerset St., Plainfield, N. J.
The New Air Light with 150 candle power mantle.... 69c
Complete .....

REAL ESTATE.

A GOOD START.
You will never own your own home by paying rent. Why not come in and let me explain to you how I have started lots of other people and they have gotten their homes? You can get a home as well as they—if you will let me start you by a small saving each week or month. Come and see me.
M. F. GANO, 221 Park Avenue.

FOR RENT!
Store on Main St., Bound Brook, N. J.; fine location; 8-room house on Grandview avenue, 7-room house on Arlington avenue, all improvements. FOR SALE—Properties of all descriptions. Farms a specialty.
If you have any Real Estate for sale or rent list with
TERHUNE & SON, 211 North Av.

LIEFKE & LAING,
INSURANCE & REAL ESTATE
No. 146 Park Ave.
Real Estate Appaised. Properties Sold and Rented. Loans Negotiated.

RENTALS — REAL ESTATE.
GEO. F. BROWN,
Insurance and Real Estate.
Commissioner of Deeds—Rents
94 Somerset St. 'Phone 160.

Real Estate and Insurance.
Money to Loan.
197 North Avenue
William D. Thickstun. John P. Emmons.
Telephone 601.

The Real Estate Broker of Plainfield is
D. Foster Updike
Cor. North and Watchung Aves.
He always has an offer for your property no matter where situated. Try him!

It is much cheaper to buy a home than to rent, besides having an investment. Houses and lots for sale. Terms to suit all.
IRA L. LaRUE
Real Estate Investments.
109 Park Ave., Plainfield, N. J.

MEATS

OUR STRING OF MEATS

comprise everything that is in season. The Pork is cut from the choicest corn-fed hogs. Our

Beef, Veal, Lamb and Mutton

is cut from young stock. It is young, tender and juicy and has been killed just long enough to have the right flavor.

Fred. Endress,
131-135 W. Front St.
Tel. 155

MRS. APPLEGATE WELL AGAIN!

"I have had a bruised leg and foot for several years, caused by the brass eyelets of my shoe, which became very sore and painful especially at night. It itched, burned and ached me till it nearly set me crazy. I used everything I found and was suggested to ease it and nothing gave me any relief till I found and applied Asienza Cream, which I think is a wonderful remedy for all sores and inflammation of the skin. The hard knots on my legs were as painful as bee stings, with discolored and purple spots. A running sore on my instep size of a half-dollar; the top of my foot a seething sore clean around to my heel. The bone was sore for a whole year and very painful. I used five and one-half jars of Asienza Cream and healed the sore all up. The foot remained tender and I continued to use to strengthen and toughen the skin until now it is entirely well." (Signed) Mrs. Hannah Applegate, Evergreen Ave., Avon, N. J., Sept. 3rd 1905. 50 cents. Ask the druggist or by mail. Asienza Specialties Co., Jersey City, N. J.

Smalley Bros.,
147 North Avenue.
BUTCHERS.
Everything usually found in a first-class market.
Roasting and Broiling Chickens a Specialty.
Orders called for and delivered.
Telephone 88-A.

SPECIAL NOTICE
Sherwin's Shoe Store has removed to 110 West Front, near Somerset Street.

KLEINMAN & ONCHANS,
The New York
LADIES' TAILORS and DRESSMAKERS.
All work satisfactory guaranteed.
251 West Front Street.

POINTS FOR THE BUYERS

For all kinds of sanitary plumbing see A. H. Enander, of Watchung avenue. You can rely on his work.

For the best kind of life and fire insurance consult E. F. Dorman, of Park avenue. His rates will interest you.

When you want any trucking done call on John Winzeinreid, of Lee place. He is perfectly reliable and only competent men are employed by him.

If you patronize Brokaw's creamery on East Front street, you will always be sure to get pure milk, cream and butter. An inspection is invited.

Boice, Runyon & Co., coal and lumber dealers, are quoting reasonable prices for the best anthracite and builders' materials. Prompt deliveries are made.

It is acknowledge by everyone that Lehigh coal is the best mined. Rugg & Cline, the coal dealers, of West Third street, handle this kind. It will give entire satisfaction and every ton is guaranteed.

A. E. Force & Co., proprietors of "The White Store," are rapidly getting rid of the old stock, which is offered at a great sacrifice. Within the next sixty days the store will be entirely renovated and improved and stocked with new goods of the best manufacture. This firm has the reputation for fair and honest dealing and intend to give the public full value every time. Don't forget the bargains now being offered.

TO REQUIRE DIPLOMAS FROM ALL PHARMACISTS.

Alumni of New Jersey College Advocate Passage of Such a Law.

Resolutions requesting the State Board of Pharmacy to urge the passage of a law compelling all pharmacists to have a diploma from some reputable institution were passed Wednesday night at the tenth annual banquet of the Alumni Association of the New Jersey College of Pharmacy, in Davis' parlors, Newark. A committee was appointed, consisting of Adolph F. Marqueir, Clyde W. Heberling, Frank W. A. Hine and Carl Van Gehren, to present the matter to the State Board.

Covers were laid for thirty guests. Among those in attendance were Dr. William J. Disbrow, Professor H. E. Baldwin, Dr. J. H. Hood, William O. Kuebler, former County Clerk and president of the college, and Dr. P. E. Hommel.

These officers were elected for the ensuing year: Adolph F. Marqueir, president; Frank W. Hine, vice president; Louis C. Hagney, secretary; Clyde W. Heberling, treasurer; Frederick Erbacher, delegate to the board of trustees of the New Jersey College of Pharmacy.

The committee in charge of the affair was made up of F. W. A. Hain, chairman; Oscar A. Schraft, Adolph F. Marqueir, Albert Schurmann and Clyde W. Heberling.

DRUNKARDS' CHILDREN WIN.

Saloonkeepers Must Pay $17,500 for Wrecking a Home.

Chicago, Jan. 13.—Because their father, it is declared, was ruined by drink a jury in Judge Tuthill's court yesterday returned a verdict of $17,500 in favor of the five children of John Hedlund against three saloon keepers, Oscar Geyer, Ernest Thoren and Louis Lundquist.

According to the story told in court, Hedlund and his family were happy until five years ago, when he began the use of intoxicating liquors. He was employed as a carpenter, with an income of $1,500.

Peculiar Mishap of Coal Train.

Washington, N. J., Jan. 13.—Railroad men are discussing the experience of a heavy coal train, which was in danger of being wrecked Tuesday afternoon between the western end of the Oxford tunnel and Port Washington, a distance of nearly four miles. The train was in danger for the entire distance. As the coal cars passed the operator at the Oxford end of the tunnel he saw that the two hind wheels of one of the heavily laden cars was off the track and running on the ties. The operator telegraphed the fact to Washington, and when the train reached here the conductor was notified. He examined every car, and with the exception of a brake beam, found everything in good condition. The brake beam was lost. An investigation was made, and it was discovered by marks on the ties that the wheels had been off the track until Port Washington was reached. There the wheels had struck a frog and jumped back on the track.

Victim of Burns Buried.

Elizabeth, Jan. 13.—The funeral of Margaret Barker, the young woman who was burned to death here last Sunday in the house where she was employed as maid, took place yesterday from the residence, on Magnolia avenue, of Edward May, to whom she was engaged to be married next June. The services took place at the Church of the Sacred Heart. Rev. Ambrose Huebner, the rector, officiated. The victim, who was twenty-three years old, and whose parents live at Watervliet, N. Y., was to have acted last Sunday night as a bridesmaid at the wedding of a friend in Bayonne. The interment was in Mt. Olivet cemetery.

GOTHAM'S AMUSEMENTS

The best comic opera in years, is what New York is enthusiastically calling Manager Charles B. Dillingham's brilliant production of "Mlle. Modiste," the new musical success now at the Knickerbocker theatre, with piquant little Fritzi Scheff its bright particular star. Produced initially but a fortnight ago, it has already taken first place in the affections of the light opera lovers of the metropolis. The production's success is of the big and popular kind. Miss Scheff's society following, carried with her from her grand opera triumphs, has crowded the Knickerbocker nightly since the gay little singer's advent there. In his book and lyrics, Henry Blossom has done the best work of his career, and Victor Herbert, the composer of the score, has nothing else quite so merry and clever to his credit. The stage pictures are gems of Parisian color and gaiety, especially the millinery shop on the rue de la Paix and the gardens of the Chateau de St. Mar with their stirring military ensembles. The supporting company is admittedly one of the most melodious and best acting organizations that has ever relaxed a Broadway audience. The demand for seats is so great that they have been forced on sale four weeks in advance.

Lew Dockstader and his great minstrel company will be the attraction at the New York theatre for two weeks, beginning Monday evening, the 15th inst. Mr. Dockstader will be seen at his best in the old fashioned olio and, later in his specialty. He is surrounded by a company of over a hundred men and furnishes an entertainment that is brimful of novelty from start to finish. While adhering to the best in minstrelsy, Mr. Dockstader has introduced many new ideas. His entertainment is regarded as the best in this field of amusements.

The announcement made last week that "The Walls of Jericho" would be temporarily withdrawn by Mr. Hackett, and that he and Miss Mannering would present for a limited period a new play, "The House of Silence," by Herman K. Viele, was somewhat of an astonishment to the knowing ones who were well informed that the former play, ranking prominently among the great successes of the present New York season, and now rapidly nearing the sixth month of its present run in New York, was far too profitable an enterprise to be retired without some urgent reason. But "The House of Silence," which Mr. Hackett tried for a few perfomances in Pittsburgh at the close of last season, was a play so attractive to that gentleman that he immediately contracted with the author to produce it in New York during the present season, and thought that he had placed the limit far enough when he had given "The Walls of Jericho" until the first of February to complete its run there. Mr. Hackett has fixed the date of January 22, at the Savoy theatre, for the first production of "The House of Silence," and at the same time has given notice that he will offer occasional matinee performances of "The Walls of Jericho" during the run of the new piece. Also that as soon as it is possible, under his contract, to temporarily retire "The House of Silence," "The Walls of Jericho" will again be presented.

Fay Templeton has made a sensational hit at the New Amsterdam theatre in Klaw & Erlanger's production of George M. Cohan's new music play, "45 Minutes from Broadway." Her first week in New York showed receipts of over $14,000, which indicates the number of people who saw her most inimitable impersonation of "Mary, the housemaid." This is the first serious part Miss Templeton has acted in many years and is a most interesting exposition of the great talent which has led her to be regarded as the most artistic actress in character roles on the American stage. In Victor Moore, who plays the role of "Kid Burns," a worldly-wise youth with a wonderful vocabulary of piquant slang, Miss Templeton has an excellent foil. He plays the role of the "Kid" with a quiet unction that makes the character appeal to everyone in the audience. They are real characters and "taken from life" does not at all exaggerate their merits. Miss Templeton's songs, "Mary is a Grand Old Name" and "So Long, Mary," have become the hits of the town and the airs are played in all the hotel restaurants and whistled on the streets. Seats are now on sale for every performance in the next four weeks and can be secured by mail or telegraph.

The New York premiere of Rev. Thomas Dixon, Jr.'s, play, "The Clansman," took place at the Liberty theatre last Monday evening, and scored a remarkable hit. The house was packed to the doors and hundreds of people were turned away. The piece took the audience by storm and proved a powerful melodrama, dealing in strict historic fidelity with a great theme—the relation of the white and the colored people in South Carolina in 1867 and the conditions which led to the formation of the Ku Klux Klan in that State. A more enthusiastic audience was never seen in a theatre than that of Monday evening. Applause was so spontaneous that even most interesting situations were interrupted, so powerfully were the people moved. At the end of the second act Rev. Mr. Dixon was called before the curtain and made a brief speech. At the conclusion of the play the audience arose as one person and cheered.

LITERARY NOTES.

An exquisite portrait of Mrs. Potter Palmer is the frontispiece of the February Smart Set. This new feature of the magazine has met with universal appreciation, and the publishers announce that future issues will contain equally fine portraits of beautiful and prominent women. "News and the Man," a novel of love, journalism and intrigue, by Jesse Lynch Williams, is the leading piece of fiction. It is safe to say that no more realistic picture of the exciting life of Park Row has ever been drawn. The story is dramatic to a degree, and of the final scene in the newspaper office, particularly, Mr. Williams writes vividly and with brilliance. Richard Le Gallienne and Irma Perry have collaborated in an essay which they call "The Laurel of Gossip," wherein they discuss, with unusual cleverness, the little scandal-mongers who infest every society. The paper is delightfully satirical, and will be much enjoyed. "Half-Gods and Gods," by Emery Pottle, is a strong story of two sisters in a provincial town, whose simple romance is told with great art. John Regnault Ellyson, in "The Wolf-Prince," has written another of his fantastic tales; and "The Face," by Stephen Chalmers, is almost equally weird. "In Bluebeard's Closet," by Virginia Woodward Cloud, is one of this author's finely wrought tales, and "A Splendid Decadence," by G. Vere Tyler, will be read by every woman. Zona Gale, Mabel Herbert Urner, W. Carey Wonderly and William C. de Mille are among the other writers who contribute fiction. Bliss Carman's important poem, "The Miracle," is a feature of this number. The well known Canadian poet has done nothing better for several years. Edith M. Thomas, Lizette Woodworth Reese, Kate Jordan, Beatrix Demarest Lloyd and Algernon Tassin also contribute verse, while Tom Masson, Tom P. Morgan and Richard Fechheimer supply the humor. The February Smart Set is a most attractive number of this always delightful magazine.

Since California has entered the epoch of newspapers, she has, with her usual progressiveness, spared no expense in securing the best equipment for their production. Time was, however, when she dreamed life away without a desire for the printed page, and the first six decades of her civilized career glided by without one typographical apparatus within her borders. To Augustin V. Zamorano is due the credit of introducing the printing press into California. His order was sent from Monterey to Boston in 1832, and two years later a wooden Ramage hand press was brought out by Captain Shaw at a cost of $460. Whether Zamorano had wished to expend but little money on the new venture, or whether the Yankeetraders thought any machine good enough for the unsophisticated Californians is not known; but it is evident that the press had done hard service before embarking for the West. Its first product in Monterey, in 1834, indicates that the press gave an uneven impression and that the type was much worn. * * * There was evidently no call for a periodical in the State, and the press was used chiefly for official proclamations and some little school books. About 1837, Zamorano sold the press to the government, and in that year it was taken to Sonoma by Vallejo. Later it was returned to Monterey and seems to have fallen into disuse until after the American occupation.—Katherine Chandler in Sunset Magazine for January.

Suggestion is a journal of the New Psychology for health, happiness, and success; it teaches how to apply the great basic Law of Suggestion in the everyday affairs of life through auto-suggestion. How shall I succeed in life? Suggestion is the publication that point the way. It is the only publication in the world that shows why some fail and why some succeed; the teachings of Suggestion, if followed consistently, will turn sickness into health, despondency into cheerfulness and failure into brilliant success. Why not read Suggestion? Why not understand the secret of power, health, success? Why not? Do it now. Suggestion is a magazine for thinkers; for those who will not shy at an idea; for those who do not use predigested thought; for those who wear no tag or brand or collar; for those who want facts. Do you want to see a copy of a magazine that is an exponent of such ideas? Send a postal card—4020 Drexel Boulevard, Chicago.

Elks' Building Ready February 1.

The new building of the Elks, in New Brunswick, will be ready for the occupancy of the Elks about February 1, it is expected. No arrangements have been made as yet for any ceremonies attendant upon the opening, but it is likely that such ceremonies will be held. The lodge rooms of the Elks are now being finished up, but some of the decorators are slow in their work. A change in plans caused some delay. There will be a handsome stained glass front put in the building, ornamenting the lodge rooms. There will also be stained glass effects in other parts of the building.

—Advertise in The Daily Press.

COAL DEALERS.

INTENSE HEAT.

Winter is reserving its arctic weather for January, February and March. There's a cold snap due now. Be prepared with plenty of Good Coal. Our Lehigh Coal supplies instant and continuous heat—burning until each piece is consumed to ash. Your order promptly filled.

Boice, Runyon & Co.
Coal, Lumber and Masons Materials.
Park Ave. opp North Ave.,
Plainfield, N. J.

When you want coal do not forget
NASH
handles only the best coal in the market.
Yard and Office, 686 South Second St.
Central Office, 311 Park Avenue.
Two 'Phones: 496-L; 357-W.

TenEyck & Harris,
—DEALERS IN—
LEHIGH VALLEY COAL.
Office: Rowley's Drug Store, 218 West St. Telephone 23-F.

JOHN JOHNSTON
All the best grades of
COAL.
929 South Ave 'Phone 193

BEST LEHIGH COAL.
If you want a good fire that will heat your house, buy the best Lehigh coal of
RUGG & CLINE.
Office and Yard 430 West Third St.
Every Ton Guaranteed.

Coal I have on hand some very fine Hard and Medium Coal. All kept under sheds. Pea Coal $5
L. A. RHEAUME,
140 East Fourth St. Telephone 440-W.
Yard, 674 South Second St. Telephone 231.

GEO. O. STEVENS COAL. 747 WEST FRONT ST.

KELLER'S
Dyeing & Cleaning
Establishment
128 Park Ave., Plainfield.

TURKISH BATHS!
TRY ONE
Ladies, morning. Gentlemen, afternoons.
Take trolley to Sanitarium.
Somerset Street

ACCIDENT AND SICKNESS INSURANCE
Accidents do happen, sickness does come. All worry on this score disappear when insured in "TRUE BLUE."
HARRY G. ADAMS,
Dist. Manager. 207 E. Front St.
The Penn Mutual Life.
Telephone 697-L

HIGHEST PRICES PAID
for
SECOND-HAND BICYCLES.
S. W. FRUCHT,
224 West Front Street.

A CARD.
N. Passetta, an expert barber from New York, has opened an up-to-date and sanitary barber shop at 432 Watchung avenue. One of the best in the State. Specialist for all styles of fashionable hair cutting and beard trimming. Vibratory electrical, massage, and scalp treatment. 9 27 tf

H. EGGERDING,
121 Park Ave., Plainfield, N. J.
Manufacturer of the Celebrated
JOCKEY CLUB AND C. O. D. CIGARS
advices a trial of his new Clear Havanas —"La Union de Cuba" and "Excellencia."

I FURNISH PLANS,
Specifications and a Loan for small home builders. Complete house. Call or write.
CHAS. F. STAHL,
BUILDER, 32 Somerset St.

PLAINFIELD WINDOW CLEANING CO.
HOUSE RENOVATORS.
Be up-to-date, have your hardwood floors waxed and polished. All orders given prompt attention.
WM A. KLINE, 611 W. 2d St

Accident } Registration and $1,000 Accident Insurance $1 per year.
E. E. NELSON.
First National Bank Building

Reading System
New Jersey Central.

Stations in New York foot of Liberty, and Twenty-third Street and North River.
In effect December 3, 1905.

For New York—2.17, 3.37, 5.36, 6.02, 6.29, 6.57, 7.25, 7.28, 7.55, 7.47, 8.02, 8.11, 8.36, 8.36, 8.46, 9.20, 9.50, 10.28, 11.00 a. m., 12.02, 12.44, 1.18, 2.21, 2.49, 3.44, 4.05, 4.47, 5.53, 6.29, 6.42, 7.08, 7.32, 8.27, 9.37, 9.40, 10.17, 11.28 p. m. Sunday trains—2.17, 3.37, 4.47, 7.40, 8.01, 8.52, 9.34, 10.02, 9.49, 10.32 a. m., 12.40, 1.45, 2.40, 3.17, 3.30, 5.41, 6.35, 6.48, 8.13, 8.27, 8.35, 9.42, 10.22 p. m.

For Newark—5.36, 6.29, 6.57, 7.05, 7.28, 7.47, 8.11, 8.36, 8.46, 9.20, 9.59, 11.00 a. m., 1.18, 2.31, 2.49, 3.44, 4.12, 4.47, 5.53, 6.29, 7.08, 7.32, 9.40 p. m. Sunday trains—7.40, 8.01, 8.52, 9.34, 10.02, 10.32 a. m., 12.40, 1.45, 2.40, 3.17, 3.30, 5.41, 6.48, 8.13, 8.35, 9.42, 10.22 p. m.

For Somerville—5.19, 7.11, 8.21, 9.17, 9.55, 11.00 a. m., 1.01, 1.41, 2.02, 2.11, 3.30, 4.33, 5.03, 5.29, 6.04, 5.57, 6.19, 6.38, 7.12, 7.33, 8.08, 9.37, 10.23, 11.26 p. m., 12.59 night. Sunday trains—5.45, 8.42, 11.12 a. m., 2.03, 3.40, 5.37, 7.05, 8.30, 10.15, 11.16, 11.25 p. m.

For Flemington—7.11, 11.00 a. m., 2.11, 5.29, 6.19 p. m. Sunday—8.42 a. m., 5.37 p. m.

For Phillipsburg and Easton—5.19, 8.21, 9.55 a. m., 2.11, 5.29, 6.38 p. m. Sunday trains—5.45 a. m., 2.03, 7.05 p. m.

For Bethlehem, Allentown and Mauch Chunk—5.19, 9.55 a. m., 2.11, 5.29 p. m. Sundays—5.45 a. m., 2.03, 7.05 p. m.

For Wilkesbarre and Scranton—9.55 a. m., 2.11, 5.47 p. m. Sundays—5.45 a. m., 5.47 p. m.

For Long Branch, Ocean Grove, etc.—3.37, 8.11, 11.00 a. m., 12.44, 4.13, 4.47, 6.29, 11.28 p. m. Sunday—(Except Ocean Grove) 3.37, 8.52 a. m., 3.30, 8.13 p. m.

For Red Bank—3.37, 8.11, 11.00 a. m., 12.44, 1.18, 3.44, 4.13, 4.47, 6.29, 11.28 p. m. Sundays—3.37, 8.01, 8.52 a. m., 3.30, 8.13 p. m.

For Lakewood and Atlantic City—3.37, 9.30 a. m., 1.18, 2.49 p. m., (3.44 p. m., Lakewood only).

For Toms River and Barnegat—3.37, 9.30 a. m., 1.18, 3.44 p. m. Sundays—8.01, 8.52 a. m.

For Philadelphia—5.17, 7.44, 8.51, 9.39, 10.51, 11.42 a. m., 12.42, 1.39, 2.45, 3.42, 6.45, 7.46, 8.50, 9.46 p. m., 1.17 night. Sundays—5.17, 9.53, 10.39, 10.44, 11.42 a. m., 2.45, 3.42, 4.55, 5.39, 6.45, 7.46, 9.46, 11.25 p. m., 1.17 night.

For Trenton—5.17, 7.44, 8.51, 10.51, 11.42 a. m., 12.42, 3.42, 6.45, 8.50, 9.46 p. m., 1.17 night. Sundays—5.17, 9.53, 11.42 a. m., 4.55, 6.45, 9.46, 11.25 p. m., 1.17 night.

For Baltimore and Washington—8.51, 10.44 a. m., 12.39, 2.45, 6.45, 7.46 p. m., 1.17 night. Sunday—10.44 a. m., 12.39, 2.45, 6.45, 7.46 p. m., 1.17 night.

For Reading and Harrisburg, via Bound Brook—5.17, 7.44, 10.51 a. m., 1.17 night. Sunday—5.17, 10.44 a. m., 2.45 p. m. Via Allentown—5.25, 9.55 a. m., 2.11, 5.47 p. m. Sunday—2.03, 5.47 p. m.

For Pottsville, Sunbury and Williamsport—5.19, 9.55 a. m., 2.11 p. m. Sundays—2.03 p. m.

*Change cars at Bound Brook.

W. G. BESLER, Vice Pres. & Gen. Mgr. C. M. BURT, Gen. Pass. Agent.

Lehigh Valley Railroad

Time Table in Effect Dec. 3, 1905.
LEAVE SOUTH PLAINFIELD, N. J.

8.00 a. m. daily (except Sunday) local to Mauch Chunk.

8.37 a. m. daily for Easton, Wilkesbarre, Rochester, Buffalo, and principal intermediate stations.

10.23 a. m. daily, solid vestibule train to Buffalo, Detroit, and Chicago and principal intermediate stations.

1.57 p. m. daily, local for Easton, Mauch Chunk, Hazleton, Pottsville and Shenandoah.

4.58 p. m. daily (except Sunday) "Wilkesbarre and Scranton Express" Solid vestibule train to Wilkesbarre, through Parlor Car via D. & H. R. R. to Scranton and Carbondale.

6.21 p. m. daily (except Sunday) local to Easton.

6.40 p. m. daily, solid vestibule train to Buffalo, Toronto and Chicago and principal intermediate stations except Rochester.

FRANK ROWLEY, City Ticket Agent, 218 West Front Street, Plainfield, N. J. Telephone 112.

Arrival and Departure of Mails.

PLAINFIELD POSTOFFICE.
Office opens 7 a. m., closes 7 p. m.
On Saturdays close half hour later.

Arrive—7.30, 8.40, 11.30 a. m.; 2.30, 5.00, 6.30 p. m.
Close—7.20, 9.30 a. m.; 1.00, 2.30, 6.00, 7.45 p. m.

SOMERVILLE AND EASTON.
Arrive—8.40 a. m.; 1.30, 3.15 and 7.00 p.m.
Close—7.30 a. m.; 1.45 and 4.30 p. m.

ELIZABETH—Direct.
Arrive—8.40 a. m.; 2.30 and 6.30 p. m.
Close—7.30 a. m.; 1.00, 2.30, 6.00 p. m.

PENNSYLVANIA—West of Easton.
Close 12.35 p. m.

NEWARK—Direct
Arrive—8.40 a. m.; 2.30, 6.30 p. m.
Close—7.30, 9.30 a. m.; 1.00, 2.30 and 6.00 p. m.

PHILADELPHIA—Direct.
Arrive—7.30, 8.40, 11.30 a. m.; 2.30 and 7.00 p. m.
Close—7.15, 7.30, 9.30 a. m.; 12.35, 4.30, 7.45 p. m.

Through fast mail for West and South close 4.30 and 7.15 p. m.

Through fast mail for East, close 1.00 and 7.15 p. m.

WATCHUNG, WARRENVILLE AND GALLIA (Mt. Bethel.)
Arrive—1.30 p. m. Close—9.00 a. m.
Watchung—Arrive 6.45 p. m. Close 5.30 p. m.

SUNDAY MAILS.
Office open from 9.30 to 10.30 a. m.
Mail closes at 6.15 p. m.
E. H. BIRD, P. M.

Advertised Mail Matter.

Plainfield, N. J., Jan. 8, 1906.
E. H. BIRD, P. M.

Burke, Miss Annie	Nolen, Will
Barnard, Mr Phillip J	Rogers, Mrs Saran
Bittle, Miss Frances	Rasso, Miss Nora
Bell, Miss Francis F	Sneckner, Mrs W H
Brown, Mr Clarence	Smith, Miss Laura
Ball, Mr Chas	Small, Mr Chas N
Barnett, Mr P T	Sebring, Mr Bob
Calder, Mr Marcus	Stone, Miss Esther
Cameron, Miss Mary J	The Lawson & Buyles Cotton Co
Dellman, Miss Ida	Tompson, Miss Lena
Flagg, Miss Rose	Tripe, Mr Chas L
Humphrey, Miss P F	Thompson, Miss Marion
Hyde, Mrs	Weit, Mr
Heplyer, Mrs Mary	Wilson, Miss Minnie
Higgins, Mrs Mary	Williams, Mr James S
Hobaugh, Mrs E S	Williams, Mr Edna B
Harrison, H M	White, Miss Edna B
Kipps, Mrs Margaret	Williams, D C
Klein, Miss Bessie	Williamson, Mrs A
Mixuer, Miss Rebecca	Weber, Mrs N

Please say "Advertised."

ESTATE of Felix Francis Genot, deceased. Pursuant to the order of George T. Parrot, surrogate of the County of Union, made on the application of the undersigned, executor of said deceased, notice is hereby given to the creditors of said deceased to exhibit to the subscriber under oath or affirmation their claims and demands against the estate of said deceased within nine months from the twenty-ninth day of December, 1905, or they will be forever barred from prosecuting or recovering the same against the subscriber. ARTHUR H. DUNDON, Executor.
CARLOS C. GALLUP, Proctor.
12 30 saw 9

Vail
JEWELER AND OPTICIAN
103 Park Ave.,
calls your attention to his
Rimless Glasses.
They Look Good and You See Good.

CRESCENT MARKET.
CHARLES STRANZENBACH, Mgr.
(Formerly of the Plainfield Beef Co.)
Dealer in Meat, Poultry, Fish, Oysters, vegetables, etc.
Watchung Ave. and 4th St. Tel. 316-R.

H. SOLOMON.
MERCHANT TAILOR.
Suits to order from $14.00 up.
Trousers to order from $4.00 up.
REPAIRING and PRESSING
Work called for and delivered.
19-21 Somerset St. Telephone 642-J.

NEW YORK
LADIES' TAILOR.
I. Goldberg, Prop.
15 Somerset St., Plainfield, N. J.
'Phone 375-W.

Lovers of Oysters
will find just what they want at
F. NEIDIG'S
94 Somerset St. Telephone 42-L.
Also choice Meats, Poultry, Game and Seafood

Herman Hansen,
CARPENTER AND BUILDER.
ESTIMATES FURNISHED.
269 Watchung Ave., Plainfield, N. J.
Tel. 454-R.

Fresh Country Eggs 35c doz.
Fancy Sweet Florida Oranges, 25c dozen.
Thomas Callahan & Son.
300-304 Richmond Street.
Telephone 497-R.

GROCER
Staple and Fancy Lines. Best Minneapolis Flours. Down town prices duplicated and quality of stock the best. Prompt deliveries a feature with me.
H. A. WEBER.
140 Liberty St. 'Phone 327-W.

FRANK MIKA. FELIX PAWLIK.
Gentlemen's Tailors
Cleaning, Pressing, Dying and Repairing. Charges reasonable.
180 EAST FRONT ST.

670 W. Fourth St. 'Phone 508-L
M. D. O'KEEFFE,
Carpenter and Builder.
All work Promptly Attended to and Estimates Cheerfully Given. Jobbing a Specialty.

GREAT BARGAIN SALE
of Nursery stock. We are not going out of business, but have some bargains left over from last fall's sale. Don't wait until you need your stock; order now and get your choice of Evergreens, Roses, Shade Trees, Hedge Plants, Flowering Shrubs and Vines.
BELLEVIEW AVENUE NURSERY CO.,
Off Park Ave., near Hillside Ave.

JOHN WIRTH
(Successor to Henry Liefke.)
Bakery and Confectionery.
201-203 West Front St. Tel. No. 722.
All orders delivered at short notice.

I. SHRAGER,
PRACTICAL TAILOR.
Suits to order $14.00 up. Top Pants from $3.00 up. Cleaning, Pressing, etc.
113 Madison Ave., near W. Front St.

Kindling and Grate Wood.
Cedar Posts and Bean Poles. Prompt deliveries. Orders received at 69 Somerset St.
JOHN MOBUS,
P. O. Box 220.

JOHN A. KOCH
Dealer in
Meats, Poultry, Fish, Oysters, etc.
200 Watchung Ave.
Corner Second Street. Telephone 573-J.
Orders called for and delivered.

STATIONERY AND SCHOOL SUPPLIES.
HARPER,
411 PARK AVENUE.

GEORGE E. STEENGRAFE.
Dealer in miscellaneous merchandise, plain and beveled mirrors. Beveling and Silvering a specialty.
DROP ME A POSTAL.
SOUTH PLAINFIELD, N. J.

Mc MANUS BROS.
SAMPLE BEDS.
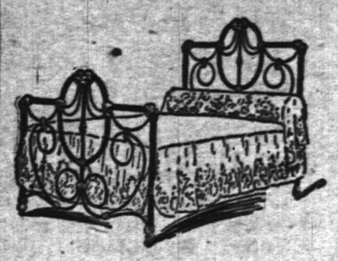
After stock-taking, we find we have on hand a very desirable lot of sample beds, the designs of which have been discontinued by the manufacturers. These white enameled iron beds must be closed out without regard to cost. Regularly priced from 7.00 to 10.00, they are now marked at
1.98, 2.95 and 3.85.
SAMPLE CHAIRS—For the same reason we have set aside a lot of sample Dining-room Chairs—cane seats, worth from 1.00 to 2.25. These are being closed out at ..... 49c, 69c, 89c and 98c
You should not fail to see these bargains.
McMANUS BROS,
Elizabeth's Great Furniture and Carpet Stores.
105, 107, 109 First St., ELIZABETHPORT.
Liberal Credit Given. Stores Open Evenings.
Prompt Deliveries Everywhere.

SPARE YOURSELF

as much trouble as possible. Get the right kind of kitchen ware. It does not cost much, but it saves a lot of time, worry and labor. Our stock of
KITCHEN WARE
is the best obtainable, and you will say so when you see it. The quality is good and that is the main thing. Prices, too, are right.
Enameled Ware, Tinware, Wooden Ware, Clothes Baskets, Clothes Pins 10c per hundred, Wash Lines, Wringers, Tubs, Washing Machines, etc.
Also Pocket Knives, U. S. Club Skates, Flexable Flyer Sleds, Hockey Sticks, Table Cutlery, Etc.
Horse Blankets Cheap.
GAYLE HARDWARE CO.,
Front St. and Park Ave. Tel. 468-R

I. H. BOEHM
109-111-113 W. FRONT ST. 126 PARK AVE. Tel. 688-J
PRE-INVENTORY SALE.
We are offering special inducements to careful buyers. A special cleaning up in all departments before stock taking.
MILLINERY DEPARTMENT.
A splendid opportunity to buy Hats and Shapes at greatly reduced prices. TRIMMED HATS—The balance of our stock of Trimmed Hats are offered at greatly reduced prices, in fact, every Trimmed Hat is marked below cost to close out. DRESS SHAPES—Special offering of Dress Shapes. Every Dress Shape in this department is marked less than half price.
1.98—We are showing a special line of Trimmed Hats that are worth three times what we ask for them—special $1.98.
25c—Special lot of Children's Streamer Sailors—reduced from $1.25
50c—Special lot of Children's Streamer Sailors—reduced from $1.49
HATS TRIMMED FREE—HATS TRIMMED FREE.

CLYDE LINE to Florida

Only Direct All-Water Route Between
NEW YORK, BOSTON and CHARLESTON, S. C., JACKSONVILLE, FLA.
St. Johns River Service between Jacksonville, Palatka, De Land, Sanford, Enterprise, Fla., and Intermediate Landings
The "Clyde Line" is the favorite route between New York, Boston, Philadelphia, and Eastern Points, and Charleston, S. C., and Jacksonville, Fla., making direct connection for all points South and Southwest
Fast Modern Steamships and Superior Service
Florida, with its Outdoor Pleasures of Golf, Tennis, Boating, Driving, Etc.
W. D. THICKSTUN, Agent, 197 North Avenue.
THEO. G. EGER, G. M.
WM. P. CLYDE & CO., General Agents. 19 State Street, New York.

Don't Forget! When you are looking for Gloves that we have them in all kinds—lined and unlined. A large variety to choose from.
O. M. DUNHAM'S, 129 Park Ave.

PUTNAM & DeGRAW.
Men's heavy Gloves and Mittens. Men's Sweaters and Overshirts. Underwear for Men, Women and Children. Special prices on side and back combs.

THE M. A. BROWN CLEANING and DYEING ESTABLISHMENT, 218 West Second Street, will continue just the same in their superior method. She has the only expensive operator and high price workman in the city.
Monthly contracts will be ready by January 1st.
Call and get one.

SPORTS HERE AND THERE

GOLF.

Charles Kirchner, of the Plainfield Country Club, is assisting in the elaborate arrangements for the big "pro" golf tournament to be held in New York in the spring. All of the crack "pros" of this and other countries will take part and valuable cash prizes will be offered. "Marty" O'Loughlin, the professional at the Plainfield Country Club, will be one of the contestants.

CHRISTIAN FIELD.

Rev. C. C. Luther, the popular evangelist who has been successfully conducting special services at Faith chapel for the past ten days, will preach at the First Baptist church tomorrow morning. Dr. Chambliss, the pastor, will preach, as usual, in the evening.

MAN AND BOY BITTEN BY TERRIER WITH RABIES.

Dog Caused Much Excitement Until It Was Shot and Killed by a Policeman.

There was a mad dog scare yesterday afternoon in the vicinity of Sycamore, Vine, Hickory and Walnut streets, Bloomfield. It was caused by a fox terrier owned by Frederick Gemp, of Sycamore street, which suddenly had rabies and bit Gemp's nephew, a lad named Miller, on the hand. Charles Weston, who was passing, was bitten on the leg before he could get out of the way. The wounds of the two were cauterized by a physician.

Dogs belonging to John Gordon and James Dillon were bitten by the mad terrier and they were shot by their owners. Other dogs, it is said, were attacked and they were tied up to await future developments.

Residents kept close to their homes while the mad dog was about and telephones were used to send a warning to the ploice station, and Policeman Lawrence H. Shorter was sent out. The dog was foaming at the mouth and sprang at Shorter just as he shot it, breaking one of its forelegs. Shorter than ended its life with a second shot.

The two persons bitten will go to the Pasteur Institute, Manhattan.

Repairs to Ice Houses.

William H. Kirch, of Duer street, contractor, has just completed extensive improvements at the plant of the Natural Ice Company on the big pond at Watchung, and repairs at the old ice house on Wilson's pond. At the big pond a new steam conveyor has been installed in the ice house which will carry ice to any part of the structure by steam power. The old shute has also been repaired. A new shute has been constructed at the ice house on Wilson's pond and other needed repairs made. All of this work has been under way since last October.

Ladies' Auxiliary Elects.

The Ladies' Auxiliary to Trinity Commandery, No. 17, K. T., held the annual meeting yesterday afternoon and elected the following officers: President, Mrs. W. S. Angleman; vice president, Mrs. W. R. Coddington; treasurer, Mrs. Casper Bolsterle; secretary, Mrs. Julius Williams; corresponding secretary, Mrs. Harry Marshall. The reports are to be presented at a later meeting. Arrangements were made to have the annual social gathering on January 29.

Robert V. Hoffman has recovered from a brief illness.

Harry Taylor, who was operated upon recently at the hospital for appendicitis and at the same time was attacked by hiccoughs, is out of danger. He is steadily improving.

—Charles L. Stanley, the North avenue florist, who had charge of the decorations for the Shepard-Lowe wedding, furnished a very elaborate display of flowers and palms both at the house and the church. The artistic groupings and tasteful effects were greatly admired.

Your selfish man is the centre of an admiring crowd—and he's the crowd.

Every German carries a soldier on his back, and every American keeps a politician.

Is Your Property For Sale?

Some one wants your property. It is simply a question of finding the right party.

Let us help you find a buyer—we have calls for Desirable Modern Houses and business properties.

Register your properties with us now—sending us a full description, location, and price of same.

Elston M. French,
171 North Avenue
Tel. 24 Plainfield, N. J.
New York Office:
141 Broadway.

Treasurer's Report
OF THE
City of Plainfield, New Jersey,
For the Year 1905.

GENERAL FUND.

January 1, 1905, balance on hand:

General Fund	$ 43,358 68	
Street Improvement	12,717 45	
Martin Act Tax, 1900	18 08	
Martin Act Tax, 1901	35 31	
Martin Act Tax, 1902	14 62	
Martin Act Tax, 1903	210 26	
Martin Act Tax, 1904	208 46	
Martin Act Trust Fund	1,640 78	
		$ 58,203 64

RECEIPTS.

State School and County Taxes.

Year.		
1899	3 28	
1900	3 04	
1901	5 12	
1902	2,222 77	
1903	143 38	
1904	9,573 22	
1905	53,022 56	
	64,973 37	

Martin Act Taxes.

Sale of 1900	166 78	
Sale of 1905	390 00	
		65,530 15

City Taxes, Including Polls, Dogs, Snow and Ice.

Year.		
1898	$ 2 56	
1900	4 40	
1901	5 28	
1902	2,419 58	
1903	147 87	
1904	10,170 00	
1905	56,762 70	
	69,512 39	

Martin Act Taxes.

Sale of 1900	80 28	
Sale of 1905	414 00	
		70,006 67
Amount of Taxes collected not included in City Tax		153 38

Franchise Tax.

Postal Telegraph and Cable Co.	46	
N. Y. and N. J. Telephone Co.	179 56	
Public Service Corporation	1,607 59	
Plainfield Water Supply Co.	909 79	
		2,697 40

Licenses.

Liquor	11,600 00	
Hack, Peddler, Show, etc.	1,557 00	
Plainfield Street Railway Co.	4,727 28	
Advertising	66 00	
New Street Sewer	25 00	
		17,975 28

Interest.

Flagging and Curbing Ass't.	31 54	
Penalties on City Taxes	2,823 40	
Bank interest on balances	678 85	
Accrued Interest on School Bonds	86 02	
		3,619 81

Transfers.

Poor Fund	3,800 00	
Fire Department	13,500 00	
		17,300 00

Streets.

Plainfield Street Railway Co., Repairs and removing snow	1,484 70	
Rent Steam Roller and assistance completing macadamizing contract	591 45	
Sale stone, brick, earth, wood, etc.	225 26	
Repairs for Gas Co.	28 02	
Repairs for Sewer Contractors	21 13	
Property owners, Sherman Avenue Macadamizing	198 38	
Hillside Cemetery Assn., Repair Belleview Ave.	792 02	
		3,340 96
Amount received for Richmond street storm sewer		3.236 76

Sewers.

Sewer Permits	247 00	
Amount paid in lieu of assessment	17 00	
		264 00

Board of Health.

Fines, Fees, etc.		892 00
Myrtle avenue opening	4 60	
Flagging and curbing Assessment	436 80	
Flagging Martin Act Tax	105 30	
		546 70

Fines.

City Judge	466 06
High School Bonds	63,000 00
Premium received	2,530 71
Sewer Improvement, advance work on septic tanks	360 14
Tax Searches	240 00
Tax Certificates or Releases	129 80
Railroad and Canal Tax	1,247 03

Martin Act Taxes.

Taxes Collected, year 1900	520 26	
Taxes Collected, year 1904	5 71	
Taxes Collected, year 1905	2,341 37	
		2.867 84

Receding Fees and Expenses.

Sale of year of 1900.	3 13	
Sale of year of 1901.	11 77	
Sale of year of 1902.	13 98	
Sale of year of 1905.	7 90	
		36 78
Redemption of Taxes sold under Martin Act		1,508 78
Trust Fund sale of 1905, over and above city claim		137 87

Street Improvement.

Assessments collected	13,122 68	
Martin Act Tax Sale of 1905	614 47	
Bank Interest	147 27	
		13,884.42
		$330,175 68

DISBURSEMENTS.

Streets.

Macadamizing, grading, turnpiking	13,535 98	
General Cleaning	3,902 31	
Cleaning brooks and ditches	203 91	
Culverts	757 99	
Crosswalks	351 94	
Storm sewers	4,219 91	
(The sum of $3,236.76 held by treasurer for completion of work.)		
Cleaning culverts and basins	277 24	
Removing snow from streets	1,731 74	
Street sprinkling	4,685 94	
Tools and supplies	206 71	
Steam roller, repairs and supplies	1,327 02	
Repairs to macadamizing sprinkler	22 17	
Repairs to street scraper	21 47	
Blacksmithing	56 20	
Assistants	$98 76	
City Yard and Stone House	10 86	
Street Signs	40 08	
Street Monuments	10 26	
Stone sold to property owners	24 03	
Carriage Hire	4 50	
		$ 32,298 12

Sewer Maintenance.

Salary, Engineer	1,000 00	
Salary, Day Operator	810 00	
Salary, Night Operator	540 00	
Labor	179 46	
Repairing and cleaning sewers	274 53	
Inspecting and flushing	222 19	
Water for flushing	568 74	
Inspecting Construction, sewer connections	152 00	
Tools and supplies	147 55	
Water connection to flush tank	6 00	
		3,900 47

Police Department.

Regular policemen	16,439 08	
Special policemen	111 00	
Headquarters supplies	201 15	
Keep of horse	143 43	
N. Y. and N. J. Telephone Co.	128 95	
Rent of Station House	758 34	
Hack hire	15 50	
Y. M. C. Assn.	80 00	
Ammunition	105 00	
Bicycle repairs	168 20	
Care alarm and call system	400 00	
Police equipments	20 40	
Miscellaneous	247 19	
		18,818 24
Estimated cost for Police for year 1905	20,000 00	

Salaries.

Mayor	300 00	
Treasurer	900 00	
Collector	2,250 00	
Inspector of buildings	500 00	
City Clerk	1,200 00	
Corporation Counsel.	2,000 00	
City Judge	600 00	
Stenographer	400 00	
Custodian of School Moneys	550 00	
Janitor	300 00	
Street Commissioner.	1,200 00	
	10,200 00	

Board of Assessors.

First Ward	411 20	
Second Ward	421 40	
Third Ward	413 30	
Fourth Ward	413 96	
Clerk of Board	720 00	
Commissioners of Appeals	75 00	
		12,654 86

Lights and Trees.

Street Lighting	13,397 73	
Tree Trimming	265 48	
		13,663 21

Transfers.

To Fire Fund	13,500 00	
To Poor Fund	3,800 00	
		17,300 00
State, School and County Tax, 1905		$ 63,013 28
Printing and Stationery, and Advertising		2,906 46
Election Expenses		257 99
Rent City Offices		1,100 00
Excess of Tax Collected		88 31
Board of Health		4,500 00
Flagging and Curbing		316 06
Crematory Bond Paid		700 00
Custodian of School Money, Balance of $125,000 appropriated for new High School		63,613 40
Repair Voting Machines		14 15
Auditor for City Accounts		525 00
Legislative Bills		25 00
Memorial Day		100 00
Interest on Crematory Bonds		140 00
Interest on School Bonds		3,660 00
Flagging City Property		123 75
Repairing Drinking Fountain		13 78
Care of City Park		100 00
Care of City Maps		100 00
Care of Town Clock		30 00
Claim of "Mrs. Burke"		32 00
Preparing Papers, School Bonds		25 00
Affidavit, Suit of City		5 00
Directories		15 00
Corporation Counsel Expenses.		30 51
City Collector Expenses		65 75
Assistants for City Collector.		135 00
South Side Sewer		19 12
Repairing Safe City Clerk's Office		15 00
Assessment for macadamizing City Property		95 89
Repairs to City Property		18 17
Repairs to Flag Pole		105 00
Care Gravel Pit Dump		300 00
Snow and Ice		276 78
Miscellaneous Expenses		531 38
Recording Tax Releases		35 90
Advance Work on Septic Tanks		360 14

Martin Act Taxes—Fees, Expenses, etc.

Year 1901	11 77	
Year 1902	13 98	
Year 1905	19 90	
		45 65

Division of Taxes.

Sale, year 1900	390 84	
Sale, 1905	2,219 77	
		2,610 61
Trust Fund Taxes Redeemed.		286 11
Redemption Fund		1,508 78

Street Improvement.

Interest on Bonds	1,525 00	
Contractors	10,431 71	
Commissioners	150 00	
		12,106 71
Bonds Paid		11,000 00
Balance on hand, December 31, 1905:		
General Fund	49,713 74	
Storm Sewer	3,226 76	
Martin Act Sale, 1900	150 62	
Martin Act Sale, 1901	35 31	
Martin Act Sale, 1902	14 62	
Martin Act Sale, 1903	210 26	
Martin Act Sale, 1904	214 17	
Martin Act Sale, 1905	109 60	
Martin Act Trust Fund	1,492 54	
Street Improvement	3,495 16	
Balance held, being amount received on sale of bonds for New High School in excess of estimate	1,917 31	
		$330,175 68

GENERAL FUND---Summary.

ASSETS.

Cash on hand	$49,713 74	
Cash on hand excess sale of bonds	1,917 31	
Uncollected Taxes:		
1904	4,022 16	
1905	26,082 12	
	30,104 28	
Uncollected Assessments: Flagging and Curbing	828 11	
	$82,563 44	
Uncollected Taxes, 1882-1903 inclusive, Collection Doubtful	$37,720 77	
Martin Act Taxes Uncollected:		
Sale of 1900	$3,039 53	
Sale of 1901	81 42	
Sale of 1902	223 39	
Sale of 1903	31 82	
Sale of 1904	11 70	
Sale of 1905	505 91	
	$3,893 77	
Representing property purchased by the City.		

LIABILITIES.

Storm Sewer Account	$ 3,226 76
Crematory Bonds	1,400 00
Excess Sale School Bonds	1,917 31
Balance	76,009 37
	$ 82,563 44

SUMMARY---Street Improvement.

ASSETS.

Cash on hand	$ 3,495 16
Balance to be Collected by Assessments	15,504 84
	$ 19,000 00

LIABILITIES.

Outstanding Bonds	$ 19,000 00
	$ 19,000 00
New High School Bonds Outstanding	$123,000 00

FIRE DEPARTMENT.

January 1, 1905: Balance		$ 317 80

RECEIPTS.

Sale of Manure		55 00
Sale of Old Hose		10 00
Bank Interest		20 25
Transfers from General Fund		13,500 00
Bills Payable		7,000 00
Taxes Collected:		
Year.		
1899	$ 88	
1900	1 00	
1901	1 96	
1902	820 87	
1903	54 70	
1904	3,739 72	
1905	21,040 70	
	$25,659 63	
Martin Act Taxes:		
Sale of 1900	20 62	
Sale of 1905	144 00	
	25,824 25	
	$ 46,727 30	

DISBURSEMENTS.

Salaries	$ 12,996 66
Repairs to Buildings	557 02
Repairs to Apparatus	281 78
Supplies	615 41
Keep of Horses	2,119 78
Rent of Lot	30 00
Rent of Horses	541 00
Fuel	465 76
Care Alarm System	946 41
Printing and Stationery	54 55
Incidentals	716 48
Equipments	161 10
Hydrant Rentals	4,713 14
Interest	258 33
	$ 24,457 42
Transfers to General Fund	13,500 00
Bills Payable	8,000 00
Balance on hand December 30, 1905	769 87
	$ 46,727 30

SUMMARY---Fire Department.

ASSETS.

Cash on hand		$ 769 87
Uncollected Taxes:		
Year of 1904	$ 365 38	
Year of 1905	4,561 08	
	$ 4,926 46	
	$ 5,696 33	
Uncollected Taxes, 1888-1903, inclusive, Collection Doubtful	$ 3,443 14	

LIABILITIES.

Bills Payable	$ 3,000 00
Balance	2,696 33
	$ 5,696 33

Real Estate and Equipment Valuations.

Headquarters—Real Estate Valuation	$ 13,405 52
West Second Street—Real Estate Valuation	9,550 00
West Fourth Street—Real Estate Valuation	5,462 87
	$ 28,418 39
Equipment and Personal Property	21,476 00
Fire Alarm System—"Cost"	8,529 58
	$ 58,423 97

POOR FUND.

January 1, 1905: Balance		$ 847 97

RECEIPTS.

Overseer		45 00
Transfer from General Fund		3,800 00
Bills Payable		1,000 00
Taxes Collected:		
Year.		
1899	$ 20	
1900	12	
1901	32	
1902	153 67	
1903	15 04	
1904	1,046 93	
1905	5,891 38	
	7,107 71	
Martin Act Taxes:		
Sale of 1900	15 08	
Sale of 1905	27 00	
	7,149 79	
	$ 12,842 76	

DISBURSEMENTS.

Industrial Home Expense.

Salary: Superintendent and Matron	$ 360 00	
Food and Provisions.	1,340 35	
Fuel	378 13	
Sundries and Supplies	421 74	
City Water	26 50	
Burials	15 00	
Clothing	200 59	
Repairs on Buildings	1,338 64	
	$ 4,080 95	

Outside-Poor Expenses.

Food and Provisions.	475 40	
Rent	577 24	
Fuel	54 70	
Burials	85 00	
Board and Care	241 78	
Insane Examinations	165 00	
Transportation	117 45	
Sundries and Supplies	94 98	
Care Cemetery Plot.	10 00	
	1,821 65	
Salary of Overseer	600 00	
Salary of City Physician	365 00	
Stationery	6 25	
Muhlenberg Hospital	1,000 00	
Medicines	100 00	
Artificial Leg	50 00	
Interest	8 34	
	$ 8,032 19	
Transfer to General Fund	3,800 00	
Bills Payable	1,000 00	
Balance on hand	10 57	
	$ 12,842 76	

Summary.

ASSETS.

Cash on hand		$ 10 57
Uncollected Taxes:		
Year 1904	$ 102 43	
Year 1905	1,277 11	
	$ 1,379 54	
	$ 1,390 11	
Uncollected Taxes, 1891-1903, inclusive, Collection Doubtful	$ 393 79	

LIABILITIES.

Balance	$ 1,390 11
	$ 1,390 11

LIBRARY FUND.

January 1, 1905: Balance		$ 3,530 75

RECEIPTS.

Bank Interest		29 42
Treasurer, Public Library		174 53
Uncollected Taxes:		
Year 1899	$ 28	
Year 1900	20	
Year 1901	36	
Year 1902	154 06	
Year 1903	10 11	
Year 1904	748 01	
Year 1905	4,208 13	
	5,121 15	
Martin Act Taxes:		
Year 1900	7 20	
Year 1905	27 00	
	5,155 35	
	$8,890 05	

DISBURSEMENTS.

Expenses paid by warrants drawn on City Treasurer	$ 5,207 09
Balance on hand	3,682 96
	$8,890 05

Summary.

ASSETS.

Cash on hand		$ 3,682 96
Uncollected Taxes:		
Year 1904	$ 72 99	
Year 1905	912 22	
	985 21	
	$ 4,668 17	
Uncollected Taxes from 1891 to 1903, inclusive, Collection Doubtful	$ 366 51	

LIABILITIES.

Balance	$ 4,668 17
	$ 4,668 17

SEWER BOND and INTEREST ACCOUNT

January 1, 1905:		
Balance	$ 6,893 35	
M. Honan & Sons	175 40	
Sewer Extension	178 35	

RECEIPTS.

Bills Payable, Sewer Improvement	39,000 00	
Bills Payable, Sewer Extension	1,000 00	
Assessment, Sewer Extension	15,633 50	

Taxes Collected, Sewer Bonds.

Year 1899	$ 20	
Year 1900	28	
Year 1901	56	
Year 1902	239 30	
Year 1903	13 13	
Year 1904	897 52	
Year 1905	5,049 76	
	$ 6,200 75	
Martin Act Taxes, sale 1900	90	
Martin Act Taxes, sale 1905	42 00	
	6,243 65	

Taxes Collected, Sewer Interest.

Year 1899	24	
Year 1900	24	
Year 1901	64	
Year 1902	239 91	
Year 1903	16 40	
Year 1904	1,196 82	
Year 1905	6,732 93	
	8,187 18	
Martin Act Taxes, sale 1900	1 90	
Martin Act Taxes, sale 1905	42 00	
	8,231 08	
Bank Interest	122 23	
	$ 77,417 56	

DISBURSEMENTS.

Sewer Bonds Nos. 33, 34, 35 and 36, Paid	$ 4,000 00	
Interest:		
Coupons Paid	$ 5,320 00	
Interest on Bills Payable	2,069 32	
	7,389 32	
Bills Payable, Sewer Extension	14,900 00	
Sewer Extension Expense	1,070 07	
	$ 27,359 39	
Sewer Improvement, Work on Septic Tanks	38,199 95	
	$ 65,559 34	
Balance on Hand December 30, 1905:		
Sewer Interest and Bond Account	10,100 99	
M. Honan & Sons	115 40	
Sewer Improvement	800 05	
Sewer Extension	841 78	
	$ 77,417 56	

Summary.

ASSETS.

Cash on Hand:		
Sewer Interest and Bond Account	$ 10,100 99	
Sewer Extension	841 78	
Sewer Improvement	800 05	
M. Honan & Sons	115 40	
Sewer Plant as carried on books	171,183 45	
Sewer Extension as carried on books	20,020 36	
Septic Tanks, (uncompleted)	38,199 95	
Uncollected Taxes, Sewer Interest:		
Year 1904	$ 87 69	
Year 1905	1,094 66	
	1,182 35	
Uncollected Taxes, Sewer Interest:		
Year 1904	$ 116 80	
Year 1905	1,459 64	
	1,576 44	
	$244,020 77	
Sewer Bonds, Uncollected Taxes, 1897-1903, inclusive, Collection Doubtful	$ 188 42	
Sewer Interest, Uncollected Taxes, 1896-1903 Inclusive, Collection Doubtful	$ 256 78	

LIABILITIES.

Sewer Bonds Outstanding	$129,000 00
Bills Payable, Sewer Extension to be provided by Assessments	21,000 00
Bills Payable, on Septic Tank, New Work	39,000 00
M. Honan & Sons	115 40
Surplus created by payment of bonds Nos. 1 to 36, inclusive	36,000 00
Balance	18,905 37
	$244,020 77

Dated, December 30, 1905.

WM. F. ARNOLD,
City Treasurer.

The New Plainfield Theatre.
W. J. COUNIHAN, Proprietor and Manager.

TODAY AT 2:15. TONIGHT AT 8:15.

James O'Neil in Monte Cristo

Prices—Mat., 25c, 35c, 50. Night, 25c, 50c, 75c, 1.00.

Wednesday, Matinee and Night, **Jan. 17.**

"GEE, YOU'VE GOT A MEAN DISPOSITION."

Here's the Show That Started all the Laughter in the World.

Sam H. Harris Presents the Phenomenal Musical Success,

THAT LAUGH COMPELLING, BLUE DISPELLING PLAY

"LITTLE JOHNNY JONES"

Play and Music by GEO. M. COHAN.

It's music entrancing,
With a hundred people dancing.
It will surely bring great joy to all your homes.
It is full of fun and laughter
You'll remember ever after.
Hip, hip, hurrah for "Little Johnny Jones."

Oddles of Yankee Doodle Girls,
Whole train load of scenery, costume and effects.

"LITTLE JOHNNY JONES"
is the goods.
My Word, haven't you heard?

Prices—Mat., 25c-50c-75c-$1. Night, 25c-50-75c-$1-$1.50.

PLENTY OF CHOICE SEATS LEFT.

THURSDAY, JANUARY 18.

DECKER & VERONNE PRESENT

LILLIAN MORTIMER

In Her Latest Comedy Drama,

No Mother to Guide Her.

A Mammoth Scenic Production of Natural Happenings.

Prices—25c, 35c, 50c, 75c.

Saturday, Matinee and Night **January 20.**

THE FASHIONABLE EVENT OF THE SEASON.

A DAY OF WIT AND MIRTH.

ARNOLD

DALY'S

COMPANY

From the Garrick Theatre, N. Y., in

BERNARD SHAW'S

Two Most Brilliant and Merriest Comedies.

Saturday Night,

YOU NEVER CAN TELL.

As presented 150 Nights in New York.

Saturday Matinee,
(By request)

CANDIDA.

As presented an entire season in New York

With the following Splendid Supporting Company

Miss Katherine Grey, Mr. George Farren, Mr. Joseph Maddern, Mr. Dodson Mitchell, Miss Isabelle Urquhart, Miss Mary Hungerford, Mr. John Findlay, Mr. Fred Tyler, Miss Edna Bruns, &c.

PRICES—Matinee and Night—25c, 50c, 75c, 1.00 and 1.50.

Seats Now on Sale.

ROADSTERS' CALENDAR.
Sun Rises 7:22 a. m.
Sun Sets 4:56 p. m.
Lanterns must be lighted 5:56 p. m.

THE DAILY PRESS.

THE WEATHER
Rain and warmer tonight and probably Tuesday.
Maximum, 35; minimum, 30; 24 hours ending at noon today. Ther. at noon, 35.

Established May 10, 1887. PLAINFIELD, NEW JERSEY, MONDAY, JANUARY 15, 1906. Two Cents a Copy—$5 a Year.

BALL PLAYERS' DOINGS

How the Members of the Plainfield Team are Spending Their Time.

COSGROVE A ROVER

Connolly a Printer; Dalton An Inventor; Leonard in Rubber Business; O'Neill a Bowler.

Since the close of the 1905 baseball season it may be of interest to the local fans to know how some of the Plainfield team stars have been spending the winter months. "Tip" O'Neil, who was very popular here as a catcher, is an expert on the bowling alleys. He is recognized as the champion of the Bronx and is to be seen almost every night smashing pins. The 200 mark is easy for the plucky catcher. He maintains that the exercise is beneficial and every player should bowl in the winter to keep his muscles in condition. Recently "Tip" said: "I am in better condition than ever and expect to play the game of my life next summer. Why, I felt like going in a game Christmas Day, it was so warm."

Owing to a slackness in work, the versatile shortstop, "Happy Kiernan, has been enjoying a mid-winter vacation. He is another player longing for "the good old summer time."

"Billy" Beck, who did good work here last summer in the box, is very busy these days at his trade, that of plumbing. In the evening he is an instructor in a trades school. He has an offer to pitch for Central Islip this summer and will probably accept.

"Pete" Lamar, "Dave" Driscoll and "Wally" Cosgrove are regular attendants at the three-round boxing shows in New York. According to report, "Wally" Cosgrove is rapidly becoming an expert on pugilistic affairs. His friend, "Bill" Tierney, has offered to back him against any bantam weight in the profession.

Connolly, who covered right garden so faultlessly last season, is still in the printing business and is waiting for the time when he can pull down long drives and crack out three base hits and home runs.

It is said that "Rube" Oldring will be seen in a Jersey City uniform this summer. Connie Mack, of the Philadelphia Athletics, will attach a string to him and allow him to gambol in Jersey pastures for another season.

Advices from Peekskill state that "Pete" Cregan is enjoying daily excursions on the Hudson River with his ice yacht, when not engaged in looking after the yeast factory.

William A. Dalton, the fast second baseman of the Plainfields, has perfected a patent on a telephone appliance which he hopes will increase his supply of worldly goods in the near future.

"Mike" Leonard, the best third baseman in the semi-professional ranks, is holding down a good job in the rubber business in New York. "Mike" is anxious for spring and summer weather.

The recent marriage of "Willie" Deegan to a rich and charming widow has caused consternation in the semi-professional ranks. The players invariably ask, "Is she really rich?" and other kindred questions. "Willie" was generally considered a bashful boy and his team mates cannot account for his action in becoming a benedict.

In every case the players comprising the Plainfield team last year are axious for the baseball season to open, and it is not too much to hope that local fandom will have the opportunity of seeing this fast aggregation again when the summer time arrives.

Corra Ryno's Mother Dead.

Mrs. Catherine Jane Cleveland, mother of Corra Ryno, of Codington avenue, died yesterday morning from pneumonia at the residence of hrr youngest son, 83 McWhorter street, Newark. She was ill about eight days. Mrs. Cleveland was born near Oak Tree and had lived in this city until fifteen years ago, when she made her home in Newark. She was in her sixty-ninth year and two sons and two daughters survive her. The funeral services will be held from her late residence tomorrow afternoon at 2:30 o'clock. Interment will be in Fairmount cemetery, Newark.

Luncheon and Dinner.

Lawrence J. Myers, of New York, formerly of East Front street, who is to be married to Miss Henrietta Eugenia Hawley, of New York, January 23, in St. Thomas' church, will give his farewell bachelor dinner at the City Club next Saturday and Miss Hawley will give a luncheon party for her bridesmaids at the Buckingham Hotel, Friday of this week.

Church Election.

The Crescent Avenue church congregation will meet tonight to elect trustees and a treasurer. The session will begin at 8 o'clock.

HE SUES FOR $10,000

Former Plainfielder's Case Against P. S. C. on Trial at Elizabeth Today.

MARLEY THE PLAINTIFF

Claims That He Was Thrown Off Trolley Car and Suffered Injury—Defense is That He Was Intoxicated.

Thomas Marley, formerly of this city, is the plaintiff in a $10,000 damage suit against the Public Service Corporation, which was begun before Judge Fort in the Supreme Court, Elizabeth, this morning.

Mr. Marley claims that he was a passenger on a trolley car, running from Elizabeth to Plainfield on October 19, 1900. When the car reached the B. and O. Railroad crossing near Cranford, the conductor asked him for a five cent fare. He claimed that he paid ten cents when he boarded the car at Elizabeth and refused to give up another fare. He further alleges that he was thrown off the car by the crew, and that his hands and knees were severely injured.

As a result he says that he was laid up at home for six weeks, seven weeks in a hospital and for a year and a half his leg was in a plaster cast and that even now he is unable to walk on that leg or bend the knee.

When asked by Howard McSherry, counsel for the defense, whether he had not been convicted of a crime since the accident, Marley at first denied it, but later said that he did plead guilty to attending a prize fight and was fined $50. He further explained that he could not make his escape, because of the injury to his leg. The trolley company claims that Marley was intoxicated at the time of the accident, that he was not thrown off the car, but taken off and left standing in the road. Marley is represented by W. M. Atkinson, Esq., of Elizabeth. The case will probably occupy the entire day.

TABLET UNVEILED IN MEMORY OF S. A. GINNA

PRESENTED TO BETHEL CHAPEL BY ITS MEMBERS AT EXERCISES YESTERDAY

In memory of the late Stephen A. Ginna, who was superintendent of the school for many years, a tablet was unveiled at Bethel chapel, yesterday afternoon. It was a gift from the members of the chapel and Sunday-school, steps having been taken to secure it shortly after his death. A portrait of the late superintendent, presented by Mrs. Ginna, was placed to the right of the pulpit at the same time the tablet was put up.

The latter is of brass mounted on oak, letters in black giving an appropriate inscription.

The exercises attending the unveiling were in charge of Superintendent Duxbury, who, with Mr. Ginna, started Bethel chapel twenty years ago. Hymns were sung by the school and addresses were made by Dr. Zelie, of the Crescent Avenue church; Rev. J. O. McKelvey and L. N. Lovell, of Warren chapel.

WORK ON STORM SEWER.

West End Avenue Sewer to Be Begun Tomorrow.

Work will be started tomorrow on the West End avenue storm sewer and rushed rapidly toward completion. The sewer will extend from Green brook, where there will be two outlets and catch basins. One of these will be on either side of the boulevard running to Myrtle avenue, the plan being to carry the surface drainage from the intersecting streets as well as the boulevard.

The work will be done under the direction of the borough street committee, Mayor Smalley believing that it can be accomplished just as well and for less money than by an outside contractor. The necessary pipe has been delivered.

Mrs. Fred Emmons Buried.

A funeral service over the body of Mrs. Fred Emmons was held last night at the home of Mr. Emmons' sister, Mrs. A. D. Thorn, of Stone street, last night. It was conducted by Rev. Charles L. Goodrich, pastor of the Congregational church, and was attended by a gathering of relatives and friends. Interment was made at Hillside cemetery this morning.

Rev. Mr. Herring's Reception.

Rev. Charles E. Herring, pastor of the First Presbyterian church, will hold one of his regular receptions in the chapel of the church on Thursday night. There will be an informal programme. All members of the church and congregation are invited.

FLOOD OF BILLS READY

Tonight's Session of Legislature Promises to be a Record Breaker.

COLBY MEN ARE ACTIVE

Measures Dealing on Limited Franchise and Repealer on Hillery Tax Law.

The session of the Legislature tonight promises to be a record breaker so far as the number of prominent bills to be introduced is concerned. What will be known as the Colby measures will start on their career. Their measures deal with the tax on railroad main stems and franchises, the tax on public service franchises, the chance of voters to express a preference for candidates for United States Senator, a repealer of the Hillery maximum tax rate and the limitation of franchises. Senator Colby is expected to be the introducer of all of these big bills, except that providing for equal taxation. That has to originate in the House, as do all measures involving the appropriation of money. Therefore, Assemblyman William P. Martin will be the introducer, as he was to a large extent the author.

The limited franchise bill is brief and right to the point. No officer, board or body of any first or second class city shall grant any right, privilege or franchise in any public highway or place in such city for a period longer than twenty-five years. In other than first and second class cities such rights or franchises may be granted for thirty-five years, but not for a greater period without a popular vote of approval at the next general election. The provisions of this bill are understood to meet the Governor's approval.

Governor Stokes made no reference in his message to the question of the people expressing a preference for United States Senators. The Colby measure on that subject is rather long and provides so many details that its popularity may be doubted. It is a hard arrangement to make so that every candidate can have a show and yet every voter express a preference. The number of preferences is apt to be so great as to mix up the whole situation.

The real machine measure will not be one like Colby's, nor one indorsed by the Governor. It will be a subterfuge to cause trouble, and is likely to come from the railroad combination just announced. That combination, by the way, if the reports are true, is a clever manipulation of matters. The leading railroads, united to defeat equal taxation, have employed one man for counsel and legislative representation.

That man is Frank S. Lloyd, of Camden, Prosecutor of the Pleas in that county for a long time, a member of the House for several terms, extremely popular and far superior to the ordinary lobbyist in appearance and manner. He presents himself as the accredited agent of the companies, has no admissions to make or evasions to attempt, and is opposed to bribery or corruption personally, and so are the roads presumably, and in every way presents a clean path for the doing of business. This "political Lloyd's," as it may be called, promises to be one of the features of the session. Since its birth was advertised, it doubtless has no aversion to free advertising as it progresses.

Of course, there will be the regular flood of bills presented tonight in addition to the prominent ones mentioned. The temperance people assert that they will make a start with one of their local option series. Unless the announcement was premature, a Morris Canal abandonment measure of some sort will be put in, although it is hard to discover who intends to act as its author.

The smothering of bills in committee has been a crying evil for a quarter of a century. Every effort to prevent it in some shape or other has failed. Martin submitted the simpliest and really the most likely of any plan for relief. He put in the shape of an amendment to the current rules of the House a rule which would read that no committee should hold a bill in its keeping for more than two weeks, unless by special permission of the House. Nothing can be plainer. It becomes a rule to be universally obeyed by the committees. The committees must attend to business promptly and keep up with it. The old trick of asking for hearings would be cut short. If a hearing or two were really necessary, then they must be quickly arranged, or if, in some important case, more time were absolutely required, the House could pass a special resolution covering just that feature.

In other words, good bills and bad would get the same treatment, so far

(Continued on Page 4.)

MINISTER DRAGGED IN UPSET CARRIAGE

REV. DR. DWIGHT, FORMERLY OF THIS CITY, HURT IN NEW YORK.

Hurled about in his wrecked brougham as it was whirled across Union Square in New York, Saturday, upset by a Broadway car and twice in collision with other vehicles; the Rev. Melatiah E. Dwight, a wealthy retired Congregational minister, who formerly lived in Rockview avenue, North Plainfield, barely escaped serious injury. His coachman risked his life to save the helpless passenger.

Driving up town soon after twelve o'clock, James F. Keenan, coachman for the Rev. Mr. Dwight, turned his horses into Fourth avenue, at Union Square. At Fifteenth street a truck coming from the eastward struck the rear wheel of the brougham so sharply that the pole was snapped at its middle. This also swung the horses around and they dashed down Fourth avenue, in spite of Keenan's efforts to stop them.

Crossing "Dead Man's Curve," where the Broadway cars swing into Fourteenth street, the carriage was struck, and upset by a southbound car. Keenan was pitched from his box and alighted on his face, receiving severe injuries, but preserving sufficient consciousness to yell to Policeman Frank Hefferen:

"There's a man in the carriage." Hefferen, a traffic squad man, was running to stop the horses as the car struck them. He caught the bridle of one after the carriage was overturned, but was dragged along helpless.

Directly in front of the runaways was the Lincoln statue and the iron fence about it. Hefferen caught the other horse's nose strap. With a determined pull he made them both turn south of the statue without hitting the fence. He brought the horses to a standstill in front of the old Tiffany building.

Opening the carriage door the Rev. Mr. Dwight was found in a state of collapse in a corner. He quickly recovered, however, and did not require the services of Dr. R. L. Graham, of 158 East Seventy-ninth street, who bound up the coachman's lacerated face. Mr. Dwight, at his home, No. 31 Mount Morris Park West, was reported to have suffered no serious harm.

PLAINFIELDER ONCE CAPT. OF CHEROKEE

BENJ. DOANE TOOK STRANDED VESSEL ON MAIDEN TRIP.

In the heroic rescue of fifty-six passengers taken off the steamship Cherokee, of the Clyde Line, while stranded in a fierce gale near Atlantic City yesterday afternoon, there is a local interest. It was Captain Benjamin Doane, of East Seventh street, father-in-law of J. Hervey Doane, who took the boat on her maiden voyage and for many years afterward had charge of her. Not once during his long career as a sea captain did he meet with an accident and he was considered one of the best men in the employ of the Clyde Line.

With daring and perfect seamanship that took no heed of the gale or mountain waves, while ten thousand persons looked on for hours, the passengers and all of the crew of the stranded Cherokee, except the captain, two other officers and the carpenter, were rescued yesterday afternoon by Captain Mark Casto and his crew in the fishing sloop Alberta.

The Cherokee has been stranded on the Brigantine Shoals for three days and she rests solidly on the sands with twelve feet of water in her hold. The old salts say that it will be impossible to get her off. Except for the nervous strain of twenty-four hours at the mercy of the gale and the privations of the four hours tossing in the little boat all the passengers and crew are well and the majority left last night for New York.

Eleven Indictments Presented.

The Union County Grand Jury came into court this morning and presented eleven indictments. As its labors are not yet completed, the members returned to the Grand Jury room to continue its work. It is not known definitely just when the jurors will finish the business before them.

Bowling Tourney Tonight.

The cocked hat bowling tournament will begin at the Park Club tonight. The entry list is large and unusual interest is being shown. The tournament will continue for several weeks. There will also be a ten pin tournament.

—Leopold Powell & Co.'s Espina brand, Reina Victoria size, Key West Havana cigars, $11 per 100. Kirch's, 120 North avenue.

FORT SHOWS NO MERCY

Justice in Middlesex County Imposes Severe Sentences on Slot Machine Men.

NO POLITICAL PULLS

Court Deals Heavy Punishment to Men Alleged to Have Been Shielded by "Men Higher Up."

New Brunswick, Jan. 15.—Supreme Court Justice Fort paralyzed lawyers, laymen, defendants and political wiseacres Saturday morning by the severity of the sentences he imposed upon all the slot machine defendants, and the plainness of the language he used in declaring that the obvious determination of certain of the defendants to shield "the men higher up" justfied the severity.

Wilbur J. Flynn, whom public opinion designates as the phincipal head of the alleged syndicate, was sentenced to a total of $1,500 fine and costs on the two convictions for "aiding and abetting" the supply and use of gambling devices. He was held in $6,000 bail, and Justice Fort served notice that such bail must be free and unencumbered to be approved by the court.

Adolph May, indicted with Flynn on three charges, and pleading non vult to the indictments, was fined a total of $450 after Justice Fort gave him an opportunity to disclose the names of the men "back of the enterprise" an opportunity which May did not take.

Charles Willett, one of the saloonkeepers indicted for having machines in their places, was fined $150 and costs, after being flayed by Justice Fort for his attitude on the stand on the trial of the indictments against Flynn.

Eleven other saloon-keepers, who had pleaded non vult soon after the finding of the indictments, were fined $100 and costs. From the very beginning there had been a persistent rumor that $50 would be the fine of eoch saloon-keeper.

When he imposed sentence upon the saloon-keepers, Justice Fort declared that in future the slot machine must me proscribed, and that so long as he held court in Middlesex county no license would be granted in the Court of Common Pleas to any saloon-keeper in whose place there was a slot machine or other gambling device, and that this rule would be observed if he had to come to Middlesex himself and sit in license application cases.

Court was opened at once and Justice Fort said that certain of the saloon-keepers indicted on the charge of having machine in their places of business, who had not pleaded not guilty, wished to change their plea, and this would be done at once, so that he might dispose of all that class of indictments at once.

Cornelius Farley, of New Brunswick, and Sander Kish and William Duff, of Carteret, withdrew their plea of not guilty and pleaded non vult. Hugh Crosson, a cigar dealer of New Brunswick; Antonio Espositor, Riverside Park; Joseph Deak, South River; John Mudrack, Carteret; William Walling, Woodbridge; Henry Weidenhaupt and Joseph Walters, Iselin, were arraigned for sentence. all the others having pleaded non vult.

Justice Fort, in imposing sentence, said:

"You have been convicted on your own plea. This to some extent extenuates the charges against you. I also believe that in no case would you have had a machine if some one had not persuaded you. However, that does not affect the gravity of the offense in the eyes of the law. I will say that it had been my purpose to revoke the license of every man indicted and confessedly guilty of having a slot machine in his place, but on a study of the facts I see that there might be some question of my right to do this where no trial has been held. I will say now and give fair warning that in future no man in Middlesex county can have a license from the Court of Common Pleas who has had or shall have a slot machine or other gambling device in his place. This rule will be enforced if I have to come to Middlesex county myself and sit in license application cases. I shall take charge of such cases, if necessary, but I am sure it will not be necessary as I am certain Judge Strong will observe this ruling. This ruling will be enforced, that is positive."

The court then imposed a fine of $100 and costs for each indictment.

Charles Willett was then arraigned. In sentencing him, Justice Fort declared that his attitude when a witness in the Flynn case had convinced the court the witness was not telling the truth, and, in addition to withholding the truth, went out of the way to commit perjury. Taking

(Continued on Page 5.)

SEEK W. A. SHOEMAKER

New York Police Say He Guided Seton Stock Swindle.

IS DISBARRED LAWYER

Tried to Sell, It is Alleged, a Forged $1,000 Certificate for $400, Intimating That It Was Stolen.

William A. Shoemaker, who was disbarred in Philadelphia nine years ago, is being sought by Central Office detectives and by the Pinkertons, on the charge that he is connected with the Norfolk and Western Railway Company's certificate swindle. Telegraphic orders for his arrest have been sent to nearly every large city in this country. The European police have also been asked to look for Shoemaker.

Shoemaker, it is charged, is the brains of the entire swindle which resulted in the printing of $4,300,000 worth of bogus securities of the Norfolk and Western.

Ten years ago he became prominent as chief counsel for H. H. Holmes, the murderer, who was tried and convicted in Philadelphia and hanged. It was subornation of perjury in connection with the defense of Holmes that led to his disbarment.

Since then Shoemaker has been a great deal in New York. He is well known as a shrewd operator and promoter.

Shoemaker first appeared in connection with the railway certificate swindle six or eight weeks ago.

Cornelius E. Baird, a member of the Stock Exchange, with offices at 18 Broad street, was visited one day recently by Humphries, who had with him a well dressed man about forty years old and wearing a heavy mustache. Humphries introduced his companion as "Mr. Shoemaker, of Philadelphia, a prominent member of the bar." He told Mr. Baird that Shoemaker was the owner of a ten-share certificate of Norfolk and Western stock and was anxious to secure a loan upon it.

Mr. Baird was in no hurry to make the loan. Though nothing was detected to show that the certificate was bogus, the police believe that this was one of the certificates printed at the direction of Charles Augustus Seton.

A few days later Shoemaker returned alone to Baird's office.

"I want to know if you will make the loan on the surety which I offered you the other day," Shoemaker said. "You know," Shoemaker is alleged to have said to Mr. Baird, "you can make some money out of this little transaction. I really do not want a loan on this stock; I want to sell it. If you will let me have, say as little as $400 for the certificate, which is negotiable, why, it is yours. The certificate is worth, at par, $1,000, and all I ask for it is $400."

It is alleged that the reason Shoemaker gave for his desire to sell the stock so cheaply was that the certificate had really been stolen. At that time Mr. Baird ordered his visitor out.

Mr. Baird heard of Humphries arrest in connection with the Norfolk and Western stock swindle and communicated with Inspector O'Brien at police headquarters.

The police were unable to get anything out of Humphries till on Saturday night they confronted him with Mr. Baird. Then he wilted. "I am going to tell the whole truth now," said Humphries.

It was not until then that Humphries really furnished information of value. At once detectives were sent out to hunt for Shoemaker. There is a possibility, however, that he may have gone to Europe. The examination of Humphries will be continued today. The authorities hope that they will be able to apprehend Shoemaker.

Musical Entertainment.

Miss C. C. Sampson's piano pupils had a pleasant musicale at her home in East Fifth street Saturday afternoon. The affair was followed with games and refreshments that were enjoyed by all present. Selections were played by Miss Eleanor Browning, Edythe Bechtle, Isabelle Sherwood and Ruth Delhunt. A very pleasing feature was a selection played by Miss Thelma Curits.

A Strong Team.

The Y. M. C. A. basketball team plays the Parthians tonight at 8 o'clock in the Y. M. C. A. gymnasium. The Parthian team is from New York City and is composed principally of college graduates. A good, fast game is expected.

P. S. C.'s New Offices.

The offices of the gas and electric light departments of the Public Service Corporation will be located at 129 East Front street after today.

Rasores Club Meets.

The Rasores Club will meet tomorrow morning with Mrs. J. S. Ziele, 813 Rock avenue.

MGR. DAAB'S POSITION

He Will Not Bring Hoboken's Here Again Without Associational Support.

BIG CUT IN EXPENSES

An Organization Could Save $1,000 in Running Expenses and Daab Could Top Off Salaries to Same Amount.

Manager Phil Daab, of the Hoboken nine, is engaged in careful and interesting calculation as to his bearings in the Plainfield baesball world. After one searching look around, he is still undecided as to where he is at. The whole question of the return of the Hoboken combination to Plainfield is very much in doubt.

One important factor in deciding the question will be the extent to which patrons of the sport, who have means, will consent to give Mr. Daab support in carrying the team through the season here. Mr. Daab made up his mind that he is through going it alone in Saturday games. He would like to manage the team for Plainfield, but he cannot do it if he must carry the burden himself. Unless an association or a partnership is formed to put in one half of the money required, Daab will not come back here.

Such an association may be formed, and this week or next may decide the matter. Mr. Daab has seen and talked with well-known baseball supporters here about the association plan. He made a special trip to this city for the purpose last week, and since then he has written of the proposition to all the men likely to fall in with it. A meeting will probably be held this week, and almost certainly before the end of next.

Mr. Daab's desire is to have an association of about six men, who will jointly contribute one-half of the sinews of war. With such an association the game could be made to pay. Without it, the season—if a first-class team is maintained—and Plainfield will have no other—must be a financial failure, as was the case last year.

Two things will work to make an association a financial gainer this year—a cut in salaries and a saving in running expenses. Saturday salaries must come down. That is settled. The players realize, as well as the managers, that the Saturday gaem with a fast team is a losing proposition at the salary rate of the past few seasons, and to prevent the lopping off of all income on Saturday the ball chasers are willing to take a cut.

As matters were last year it cost about $120 to send a team into each game. A saving of $40 a game on salaries will amount to about $1,000 in the course of the season. An associational manage can save $1,000 on the running expenses in the course of a season. Last year Mr. Daab had to hire men to take tickets, to keep an eye on the grounds to carry messages, to do the forty-seven different things that must be done. An association of six men can do these things themselves and save at least $1,000. With attendance as good as last year's, and a $2,000 drop in expenses, the game will pay.

Should Mr. Daab take hold of the team again he will cut the season as well as salaries. In his judgment—and most students of local conditions agree with him—a season opening the first Saturday in May and closing after Labor Day is as long as is good for the sport in Plainfield.

F. C. Jennings Speaks at Y. M. C. A.

The regular meeting at the Y. M. C. A., yesterday afternoon, was led by F. C. Jennings, of the borough, and was largely attended. He made a very strong address and was followed by the Rines brothers, singing evangelists, who rendered several solos. Miss Etta Raybert, accompanied by Dr. Buchanan, also contributed a solo.

"Divinity and Humanity of Christ."

Rev. Charles E. Herring, pastor of the First Presbyterian church, preached the first of a series of sermons, last night, on "The Divinity and Humanity of Christ.' These sermons will be delivered every Sunday night for the present. Last night's discourse was listened to with considerable interest by a large congregation.

Epworth League Social.

The first Epworth League social will be held on Friday night in Vincent chapel. The entertainment committee has provided a programme of unusual interest. In addition to music and refreshments, a pantomime, "Wanted—A Wife," will be given by a number of young women. A cordial invitation is extended to all.

—The olive oil sold by Neuman Brothers is imported by them direct from France. It is strictly high grade and is guaranteed by them.

A. E. FORCE & CO.

"THE WHITE STORE"

124-26-28 West Front Street, Plainfield, N. J.

The Great Realization Sale

of the Hill & Shupp Stock at

25c, 50c and 75c on the Dollar is still drawing big crowds. Below are only a few of many bargains we offer in all departments.

10c for Children's Black Ribbed Cotton Hose, reg. 15c

12½c for Misses' fine Ribbed Black Hose, reg. 20c.

39c for Ladies' fine Black Cotton Hose, reg. 59c.

39c for Ladies' Golf Wool Gloves, reg. 50c.

50c for Children's Kid Gloves, sizes 5¼, 5½, reg. 75c.

69c for Ladies' Glace and Suede Driving Gloves, broken sizes, reg. 1.00 and 1.25.

25c for Gents' Four-in-Hand Neckties, reg. 50c.

25c for Men's Outing Flannel Shirts, large sizes, reg. 50c.

29c for Gents' Initial Silk Handkerchiefs, reg. 50c.

75c for Men's Fancy Madras Shirts, fine assortment, regular 1.25.

15c for Taylor Broadcloth, 27 inches wide, reg. 29c.

6c for Percales, 36-inch, dark, several styles, regular 10c and 12½c.

4c for Outing Flannel, checks and stripes, pink, blue and gray, regular 6c.

19c for Silk Ginghams, several styles and colors, regular 39c and 50c.

35c for White Blankets, usual size, reg. 50c.

39c for Flannelette Dressing Sacques, reg. 75c.

50c for Ladies' Percale House Dresses, separate skirts and waists, reg. 1.50.

69c for Thompson's Corsets, straight front with hose supporters, reg. 1.00.

75c for Ladies' Outing Flannel Night Robes, pink and light blue stripes, reg. 1.00.

75c for Colored Satin Skirts, reg. 1.25 to 2.00.

19c for Crepe de Chine 24-inch, Cotton and Silk, all the light shades, reg. 39c.

29c for Fancy Mixed Dress Goods, 38 inches wide, regular 49c.

75c for 50-inch Cheviot, browns and navy, reg. $1.

50c for Taffeta Silks, 19 inches wide, in a variety of colors, reg. 75c.

25c for Fancy Silks; also plain colors, 19 to 27 inches wide, reg. 50c to 59c.

10c for Applique Insertions, regular 15c.
15c for regular 25c.

12c for Emb, Edgings Insertions and Beading, regular 22c.

25c for Emb. Flouncing and Corset Cover, reg. 39c.
39c for regular 50c.

25c for Mercerized Fig Madras, regular 35c.

19c for Unbleached Sheeting, width, 10-4, reg. 25c.

5c for Ribbons in a large variety of colors and styles, reg. 10c to 18c.

10c for Ribbons, plain and fancy, large assortment of styles, reg. 20c to 30c.

25c for Ladies' All Linen Embroidered Handkerchiefs, regular 39c to 50c.

3c for Jergens' Pumiss Hand Soap, reg 5c.

7c for Allen's Tooth and Talcum Powder, reg. 10c.

6c for Spool Silk, black and all colors, 100-yard spools, regular 9c.

7c for Hose Supporters, fancy web, reg. 10c.

13c for Dress Shields, size No. 3, Fair and Square, regular 20c.

5c for Staple Gingham, large and small checks, all colors, reg. 6c.

11c for Velvetta Printed Flannel, reg. 15c.

98c for White Counterpanes, full size, Marseilles patterns, regular 1.25.

10c for Huck Towels, size, 18x40, reg. 15c.

8c for Pillow Cases, sizes, 42x36 and 45x36, regular 10c and 12½c.

35c for Sheets, size, 72x90, regular 50c.

45c for Half Bleached Table Linen, 64-inch, reg. 59c.

PIANOS, ORGANS

Excellent Values at Sacrifice Prices to Encourage Music in Your Home.

Terms to Suit Your Desires. Liberal Discount for Cash.

		Former Price.	Reduced Price.
UPRIGHT PIANOS.			
Mathushek & Son, Patent Duplex Sounding Board (Oak), used		$350	$250
Krakauer, Ebonized, used		250	100
USED SQUARE PIANOS—Rosewood.	**Octaves.**		
Senior & Grovesteen	6	$200	$25
Stodart	6½	250	15
2 Nuns & Clark	6¾	350	25
Barmore	6½	300	20
Seaburg & Peiffer	6	300	20
Grovesten & Truslom	6¾	350	10
Marshall & Traver	6	300	10
Senior & Dwight	6½	350	15
Doane, Wing & Cushing	6¾	300	20
John Abbott	6	300	15
ORGANS—Walnut.	**Stops.**		
Standard	8	$ 50	$10
Bridgeport	7	50	15
Smith American	11	75	25
Geo. Woods & Co.	10	100	25
Mason & Hamlin	10	100	50
Fulper	10	50	15
Sterling	11	75	25
Kimball	10	75	25
Cornish	10	50	10
2 Prince Melodeons		25	5

Handsome Stool and Scarf With Each Piano.

Free Delivery Within Reasonable Distance and 12 Months Free Tuning.

Mathushek & Son Piano Company.

Manufacturers of Grand and Upright Pianos. Factory Salesroom 310 W. Front St. Tel. 448-J. PLAINFIELD, N. J.

Open Evenings Until 8 o'Clock.

SPARE YOURSELF

as much trouble as possible. Get the right kind of kitchen ware. It does not cost much, but it saves a lot of time, worry and labor. Our stock of

KITCHEN WARE

is the best obtainable, and you will say so when you see it. The quality is good and that is the main thing. Prices, too, are right.

Enameled Ware, Tinware, Wooden Ware, Clothes Baskets, Clothes Pins 10c per hundred, Wash Lines, Wringers, Tubs, Washing Machines, etc.

Also Pocket Knives, U. S. Club Skates, Flexable Flyer Sleds, Hockey Sticks, Table Cutlery, Etc.
Horse Blankets Cheap.

GAYLE HARDWARE CO.,

Front St. and Park Ave. Tel. 468-R

A HURRY CALL

506-J

Going away for the Holidays? or staying at home you want your wardrobe to be in perfect condition. We can help you. Send a hurry call to 506-J, and have your suit or overcoat or dress perfectly cleaned—correctly pressed—in a few short hours.

TEL. 506-J

That's LeVine The Kleaner

121 Watchung Ave.

SPECIAL OFFER.

Sweaters, formerly 2.00, special	98c
Golf Vests " 1.50, "	75c
Waists, sold at 2.00, special	98c
Wrappers, were 1.25, special	59c

THE PARIS

214 W. FRONT ST. J. A FASS, PROP.

WALSH'S CANDY SPECIALS

Are of daily interest to Newarkers and visiting shoppers.

Watch our windows. For the holidays. Candy Mixtures for the table from 15c a lb up Snapping Costume and Decorating Mottoes in all styles and colors from 3c a dozen up containing, besides caps and mottoes, toys, jewels and musical instruments, 25c doz. up

NEW LOT OF NEW YEAR FAVORS.

R. Walsh & Co. 157 Market St. 671 Broad St. Newark, N.J

Don't Forget! When you are looking for Gloves that we have them in all kinds—lined and unlined. A large variety to choose from.

O. M. DUNHAM'S, 129 Park Ave.

KOLB'S SPECIALS FOR SATURDAY

112 WEST FRONT ST. TELEPHONE 295-R.

Assorted Chocolates and Bon Bons	22c	Assorted Nut Caramels	18c
Assorted Nut and Fruit Chocolates	23c	Saratoga Chips, assorted flavors	15c
Molasses Mixture	14c	All of Our Candies are Strictly Pure and Made on the Premises Fresh Every Day. Ice Cream Delivered At All Times.	
Creole Caramels	18c		

Open 8:30 A. M.; Close 5:30 P. M. Until Further Notice. Saturdays 10 P. M.

L. S. Plaut & Co.

"BEE HIVE," New Jersey's Shopping Centre. NEWARK.

BEE HIVE—NEW JERSEY'S SHOPPING CENTRE, NEWARK.

707-721 BROAD STREET, NEWARK.

Half-Yearly Display and Sale Mourning Millinery.

All Trimmed Mourning Hats and Accessories at Less Than Regular Prices.

ATTRACTIVE INTRODUCTORY OFFER.

To call special attention to the best equipped mourning millinery department in the city.

Toques, Turbans, Bonnets and Mourning Dress Hats.

Correct and Defined Styles in high class Faille Silk, with elegant tucking and shirring; very artistically designed, trimmed in the best taste.

Values 3.95 to 5.00, at 2.50
Values 5.00 to 6.50, at 3.50
Values 6.50 to 7.50, at 4.50
Values 7.50 to 9.00, at 6.50

Also New Model Mourning Hats—French ideas, in toques, turbans, bonnets and dress styles ..... 9.00 to 13.50

And Special Prices in Veils, Flowers and Ornaments.

Cravenette Silk Veils—Very new, bright and crisp, and most effective mourning veils, the silk-tissue possessing a finish which water will not wet nor spot; neither does the moisture of the breath nor dampness affect the veils—newness and brightness cling to them through rain and wear. The material of which they are made is a special silk treated by the cravenette process of waterproofing. We have them in bordered long veils, and face veils, all in the introductory sale at special prices.

Mourning Face Veils—With woven borders, special introductory prices, at ..... 45c to 1.78
Silk Mourning Veils—Long, with woven borders, 36x48, special introductory price 1.75
Silk Mourning Veils—Long, 36x54, special introductory prices this week ..... 2.65 to 6.75
Cravenette Mourning Veils—Waterproof guaranteed—long silk veils, with woven borders, 36x48 to 36x54, special introductory prices at ..... 2.65 to 4.45
Grenadine Mourning Veils—Silk, special introductory prices from ..... 8.10 to 16.20
"Courtauld's" Mourning Veils—Waterproof silk, crepe, special introductory prices this week ..... 1.25 to 7.87
Imported Mourning Roses of silk, special introductory prices ..... 45c to 88c

Special Prices on all other Mourning Millinery and Accessories for This Week.

Reduction | From This Date.

A 20 per cent Discount on all Ice Skates in stock.
(This does not apply to special orders.)

A 10 per cent. reduction on Heating Stoves to close out season's supply.

We pride ourselves on having the best line of Stoves and Ranges obtainable.

We carry repairs in stock for all makes sold by us.

Repairs furnished for all stoves and ranges in a reasonable short time.

We make a specialty of Hardware and Housefurnishings.

What we do not have in stock we will get you on very short notice.

Plumbing and Heating done in a satisfactory manner.

A. M. Griffen, 119-123 East Front Street. Tel. 6-J.

BUY YOUR FURNITURE AT Powlison & Jones.

149 & 151 East Front St.

Gas, Electric and Combination Chandeliers New Designs.

JOS. W. GAVETT

USE PRESS WANT ADS

THE DAILY PRESS may be obtained from the following Newsdealers and Agents. 10c. a week.

CITY.

Union News Co. ..... R. R. Station
J. M. Harper ..... 411 Park Ave.
E. A. Laing ..... 149 W. Front St.
A. D. Mallinson ..... Fourth and Liberty Sts.
Trolley Waiting Room ..... Watchung Ave.
M. Estil ..... 111 Park Ave.
W. E. Mattison ..... 85 Somerset St.
Debele & Stahl ..... 113 Somerset St.
Geo. Scribner ..... 331 Watchung Ave.
T. A. Garthwaite ..... 212 Watchung Ave.
A. Anderson ..... West Third St. and Lee Pl.

SUBURBAN.

Dunellen ..... B. Siriski
New Market ..... R. Burdick
Bound Brook ..... Union News Co.
Somerville ..... Jacob Gernert
Westfield ..... C. F. Wittke, A. E. Snyder
Westfield ..... Harold Major
Scotch Plains ..... Chas. Elliott
South Plainfield ..... Herber Cubberley
Fanwood ..... Chas. Elliott
Netherwood ..... J. Kiley

NEWS IN THE SUBURBS.

DUNELLEN AND VICINITY

The week of prayer services, held jointly by the Presbyterian and Methodist congregations, closed last night in the Presbyterian church. Rev. S. K. Doolittle, the Methodist pastor, preached. There was a large attendance and communion was celebrated. Mr. Doolittle preached a strong sermon from the text "Keep yourselves in the love of God," from Jude 1:21.

Rev. W. W. Casselberry is pleased over the progress made toward liquidating the debt on the manse, through the sinking fund established a year ago. During the twelvemonth $363 was raised. The debt now amounts to $2,200.

Joseph Maier is planning to open and clean a drain that runs across Prospect avenue from his hotel. He will do the work at once, if the Council gives him permission. Such permission is necessary.

John Dowd, whose fingers were crushed by a heavy casting in a Plainfield shop a week ago, is recovering from the accident and the shock of the amputation that it made necessary.

Adjourned meeting of the borough Council tonight. The remainder of Mayor Wyckoff's appointments will be announced, and the Sanford ditch will be offered for acceptance.

Constable Blaine's bond has been accepted by the municipality. Alvah A. Gray, William Laible and Mr. Blaine himself are the bondsmen.

The regular monthly meeting of the Sunshine Society was held Saturday afternoon. Routine business was transacted.

George Schenck says he doesn't think he will have a chance to cut any ice this winter. He is ready, but not hopeful.

The Council is looking for a janitor to take charge of the borough hall. He will probably be appointed tonight.

W. E. Davis, Jr., has secured a position with R. H. Keenan, of Plainfield. He started to work this morning.

Several new members were admitted to the Presbyterian church yesterday at the morning service.

The Junior Society of Holy Innocents' church met in the Guild room Saturday afternoon.

Court Dunellen will act on an application for membership at the coming meeting.

Communion was celebrated at Holy Innocents' church yesterday morning.

Friendship Circle will meet this week at the home of Mrs. William Conover.

William Tabb, of Port Reading, visited friends in New Market yesterday.

Mrs. S. C. Fisher has returned from a visit to relatives in Lebanon.

PLAINS AND FANWOOD.

A strike is threatened at the Hall Signal Works at Garwood. The men have been asked of late to work overtime. The union rule is time and a half for overtime work. A number refused to comply unless the company paid the union schedule. This they refused to do. The result was twenty men were discharged Friday. This started trouble, and Sunday afternoon a meeting was held to consider the advisability of ordering a strike.

Mr. and Mrs. Deegan returned Saturday from Niagara Falls, where they have been enjoying their honeymoon. Mr. and Mrs. Deegan will reside with the bride's father, W. S. Rapp.

The bad weather, together with the slippery walking, made the attendance at the church services Sunday morning rather small.

The weekly meeting of the Epworth League was held last night in the class rooms of the Methodist church.

The members of the B. Y. P. U. held their weekly meeting last night in the parlors of the church.

The storm put an end to the skating, which was beginning to be enjoyed once again.

A party of young people from here attended a dance Saturday night at Berkley Heights.

Miss Josephine Ingram spent Saturday and Sunday at her home at Trenton.

Miss Loretta Kennedy has returned from a visit with friends in New York.

Miss Sadie Lee has returned from a visit with friends in Plainfield.

SOUTH PLAINFIELD.

The township board of school trustees met this afternoon at New Market. Important matters of business were considered.

Miss Florence Johnson spent Sunday home from Newark, where she is attending the High School.

Several Plainfield young people were skating on Spring Lake Saturday afternoon.

CUPID STEALS A TEACHER.

Pretty Miss Lyons Is Married Now and Wants to Quit School.

Verona, N. J., Jan. 15.—Miss Harriet Lyons, a pretty young teacher, just out of her teens and a favorite among the pupils, gave the members of the Board of Education a surprise Saturday when she asked the committee on teachers to relieve her of her duties.

When asked to give her reasons the pretty teacher, smiling and blushing, said:

"I am married."

Miss Lyons, which name she retained in school after her marriage, was married in Syracuse, N. Y., Dec. 31 last, to H. B. Place, of that city. The trustees were not inclined to release Mrs. Place, as a change at this time would, in the estimation of the trustees, be detrimental to the interests of the pupils. Mrs. Place's contract does not expire until June.

To Sell Stanbery Effects.

Eugene M. Laing, administrator of the estate of William R. Stanbery, deceased, will sell at public auction at the late residence, Fanwood, tomorrow morning at 10 o'clock, all the household goods and personal property, including crockery, silverware, dining-room suit, baby-grand piano, parlor and bed-room suits, rugs, a double-barrel gun, an automobile and lots of other goods too numerous to mention, which must be sold to the highest bidder. P. H. Latourette will be the auctioneer.

—Daily Press want ads. pay.

DR. JACKSON PREACHES HIS FAREWELL SERMON

ASSUMES NEW PASTORATE IN NEW YORK NEXT SUNDAY.

Rev. Dr. E. E. Jackson preached his farewell sermon as pastor at the Mt. Olive Baptist church last night, taking for his subject "God is Love." In the course of his remarks the preacher congratulated his people on the success attained during his pastorate of seven years and seven months and referred specially to the harmonious relations existing between pastor and people.

During his pastorate Dr. Jackson has received 350 new members into the church, a majority being baptized by him. The number of deaths has been small and very few members have been lost through other causes.

Assisting in the farewell services was a choir of fourteen voice from the Waverly Place Baptist church, New York, to which church Dr. Jackson will go this week. He will assume his new pastorate on Sunday and on the second Sunday in February will be installed.

In addition to the farewell sermon last night, the deacons of the church gave expression to their feelings of appreciation for the good work accomplished by Dr. Jackson and wished him success in his new field. For the present the church will have supplies, and there will be no haste in the calling of a successor to Dr. Jackson.

CHRISTIAN FIELD.

Three new members were added to the Park Avenue Baptist church Sunday-school last week.

The regular business meeting of the First Baptist church will be held on Wednesday night, January 24.

The annual collection for the ministerial relief fund was taken at the Crescent Avenue church yesterday.

The Sunshine Mission Band of the Crescent Avenue church will study China at its meeting Wednesday afternoon.

Rev. E. E. Roberson, pastor of the First M. E. church, Bound Brook, conducted the local W. C. T. U. meeting yesterday afternoon.

The Girl's Mission Club of the Congregational church will meet Wednesday afternoon at 5 o'clock. Supper will be served at 6:30 o'clock.

Under the auspices of the Sunday-school a stereopticon lecture on the Pilgrim Fathers will be given at the Congregational church on Sunday night.

The Woman's Alliance of the Unitarian church will meet tomorrow afternoon at the home of Mrs. Samuel Huntington, 324 Franklin place, at 3 o'clock.

The offering at the morning service of the Park Avenue Baptist church yesterday is to be equally divided between the Education Society and the Baptist Ministers' Home.

Rev. A. T. Bowser, of Wilmington, Del., preached at All Souls' Unitarian church yesterday morning. His subject was "God In Man; a Twentieth Century View of the Incarnation."

An illustrated lecture on Egypt will be given at St. Peter's German Lutheran church on Wednesday night, January 24, by Rev. Dr. Charles E. Moldenke, of "Villa Elsinore," Watchung.

Rev. C. C. Luther, the evangelist, preached an interesting discourse at the First Baptist church yesterday morning before a large congregation. Last night he concluded his two weeks' series of services at Faith chapel, where much good has been accomplished.

Mr. and Mrs. J. M. McNaughton have moved to their new home, 41 Westervelt avenue, and tomorrow afternoon Mrs. McNaughton will entertain the Reading Circle of the First M. E. church. During the first hour the pastor, Rev. A. C. McCrea, will read from his own selections.

There will be a joint meeting of the senior, junior and intermediate C. E. Societies of the Park Avenue Baptist church Friday night at 8 o'clock. The topic will be "Christ's Life; Lessons from His Boyhood;" Luke 2:40-52. Mrs. W. S. Lowry and Miss Elinore Stutsman will lead.

There will be a missionary meeting of the Woman's Association of the Congregational church tomorrow afternoon at 3 o'clock. Mrs. Charles A. Rice will present the paper on current events and Miss Elsie DeR. Suffern will read a paper on "Forms of Mission Work and Some of the Workers-Missions As Social Settlements."

Superintendent G. E. Hall, of the Park Avenue Baptist Sunday-school, has appointed the following committees: Finance, J. M. Hawkins, T. G. Runyon, D. M. Runyon; music, G. W. V. Moy, Miss Mary Clark, R. Coles Treadwell; entertainment, Miss F. G. Hawkins, Mrs. W. S. Lowry, Miss Cora R. Brokaw; missionary, Miss Adele Runyon, Mrs. A. E. Finn, W. J. Clark. The superintendent has also appointed as his aids: Clarence Bechtel and Rowland Stover.

H. S. Thomas, formerly a reporter for the Courier-News and the Elizabeth Leader, is now doing reportorial work on the State Centre-Record, Bound Brook.

Indian Village This Week.

THE TWELVE-ACRE STORE.

Hahne & Co.

Broad, New and Halsey Sts., Newark, N. J.

Victor's Band This Week

STORE CLOSES EVENINGS AT 5:30, EXCEPTING SATURDAYS.

Annual Sale of Dependable Linens

New Jersey's Greatest Linen Store Puts Its Best Foot Forward.

LINENS, like everything else, have been mounting the price ladder, rung by rung, and only the most forethoughtful of houses, like ourselves, with a willingness to invest heavily, have been able to keep prices within anything like those which we quoted a year ago. That we are to hold such a sale as this is to be speaks volumes for this establishment.

Our Mastery of the Markets

is strongly exhibited in our ability to offer the purest of flaxen products from the best of foreign makers at such very low prices. The Annual Linen Sale will be an event of great importance to every housekeeper within a hundred miles of Newark—a fitting companion to our January Sale of Furniture

Both sides of one of our great, light aisles are heaped with

Snowy Linens, All Priced Most Temptingly.

Free During this great Linen Sale we will have on exhibition in our linen store an embroidering machine, and we will embroider your initials on any towels you purchase during this sale without any charge whatever.
Don't fail to take advantage of this fine offer.

TABLE CLOTHS.

Satin Damask of superior quality; splendid finish; extra large sizes; prices about half value:

2½x3 yards, value $10.00 ..... $5.50
2½x3½ yards, value $12.00 ..... $6.25
2½x4 yards, value $14.00 ..... $6.98

PATTERN TABLE CLOTHS.

Irish and Scotch Linen of excellent quality, in the most charming patterns imaginable, all new, at special low prices as follows:

2x2-yd sizes, at $1.19, 1.48, 2.00, 2.50, 3.25 each.
2x2½-yd sizes, at $1.48, 1.88, 2.25, 2.75, 2.98 each.
2x3-yd sizes, at $1.98, 2.25, 3.25, 4.50, 5.50 each.

Napkins to match in breakfast and dinner sizes.

2,500 DOZEN NAPKINS.

Good, serviceable quality in the lowest priced lots—fine for boarding housekeepers, hotels and for everyday use at home; these and the finer sorts special priced by the dozen as follows:

75c, 1.00, 1.25, 1.48, 1.69, 1.98, 2.25, 2.98.

FANCY PIECES.

Tray Cloths—Hemstitched damask, special at 25c, 39c, 50c, 75c each.

Table Cloths—Hemstitched linen damask, several special lots at

$1.00, 1.58, 1.75, 2.25, 2.50, 2.98 each

Embroidered White Linen—Tray cloths, scarfs, squares and doylies, broken lots, to be closed out at decided price concessions.

White Linen Lunch and Tea Cloths—Special each,

85c, 1.00, 1.39, 1.75.

Genuine Memphis Washable Table Covers, $1.39, 1.69, 2.25 each.

Turkey Red Kitchen Table Covers—Choice of any size up to 3 yards at 65c each.

TABLE DAMASK By the Yard.

Strong lines of the very best product—in newest of new designs; bleached and half bleached—damasks you'll be proud to dress your table with—at these low prices, the yard:

38c, 48c, 69c, 79c, 98c, 1.25.

HEMSTITCHED LINEN SHEETS AND CASES.

Sheets at 4.50 and 5.50 the pair.
Pillow Cases at 1.00 and 1.39 the pair.
Embroidered Sheet and Two Cases 6.00 the set.
Embroidered Pillow Cases at 2.00 the pair.
Asbestos Table Mats and Pads—In all sizes.
Quilted Table Pads—
54x54, 1.19 54x63, 1.39 54x72, 1.68 54x81, 1.88

THOUSANDS OF TOWELS. Prices Belittle Values.

26,000 Dozen Towels of every description—small—medium and large sizes—presenting the best imported makes; also White and Colored Turkish Towels—Bath Sheets—Friction Towels, and Bath Mats—at cut prices for this annual sale.

Three Very Special Lots.

Hemmed Huck Towels—9c, 12½c, 15c each.
Hemstitched Huck Towels—18c, 25c, 32c each.
White Bath Towels—10c, 15c, 19c, 29c each.

"Old Bleach" and Webb's Dew Bleached Famous Towels. Choice of superfine quality—

55c 69c 75c 88c 1.00 each.
Values 69c 79c 85c 1.00 1.35

Initials Embroidered FREE on all towels bought during this sale. See the machine at work.

44,000 YARDS OF TOWELINGS.

Glass, Silver, Kitchen, Roller and Hand.
Glass Toweling from 5½ to 20c the yard.
Kitchen Toweling from 5c to 19c the yard.

Hahne & Co., Broad and New Sts., Newark.

PERSONAL NOTES.

Rev. Helmer T. Smidt, pastor of Christ Church, Chicago, has accepted an appointment from the Chicago Tract Society as director of its work among the Germans of the city.

Vine Hovey has acted as agent for the Burlington Road at Forrest City, Missouri, for forty years, without losing a single day's work, and in consequence has been given a two years' vacation with full pay.

Robert Hall McCormick, of Chicago, by the new additions to his famous collection of the productions of English artists, is now the possessor of the finest gallery of English art outside of the British Museum itself.

A copy of John R. Mott's book, "The Pastor and Modern Missions," has been presented to every pastor in the New England conference, through the generosity of Mrs. J. A. Woolson, the Hon. E. HH. Dunn and Dr. E. M. Taylor.

Rev. J. S. B. Hodges, one of the oldest pastors in Baltimore, and rector for the past thirty-five years of old St. Paul's Protestant Episcopal church in that city, preached his farewell sermon last Sunday and retires from the pastorate of the church as rector emeritus.

Mrs. Shaw and Mrs. Root are two ladies of the President's domestic family who are well versed in cooking. It is said that one of the servants can get up a better meal, and that they not infrequently look after that part of their household duties personally.

—For best results advertise in The Daily Press.

ANNUAL JANUARY MARKDOWN SALE

Overcoats and Suits.

Underwear, Single Trousers, Gloves, Caps, &c.

All must move—if prices will do it.

Werner's Clothing House,

206 WEST FRONT STREET.

If Your Teeth need attention, don't delay until suffering compels you to visit your dentist. Consultation free. No charge for extraction when plates are ordered. All work guaranteed as represented, and satisfaction assured.

Gold Crowns, - $5 00
Gold Fillings, $1.00 up
Silver Fillings, 50c up
Artificial Teeth, $5 up

D. G. Atwood
D. D. S.
308 West Front St.
Telephone 448-K

-:- TO THE SHOPPERS -:-

JAS. R. BLAIR has a new line of Keiser Cravats, Fownes' Gloves and a fine line of Holiday Suspenders.

"TOWN TOGGERY SHOP," 119 Park Ave

Advertise in The Daily Press.

EDUCATIONAL.

ALBERT NAYLOR
TEACHER OF VIOLIN
134 East Fifth Street, Plainfield
BAND AND ORCHESTRA MUSIC FURNISHED.
Telephone 263-L.

Plainfield Business College and Technical Institute
CITY BANK BUILDING Phone 471-W
Book-keeping, Shorthand and Typewriting, Mechanical Drawing, Telegraphy, Commercial Law Lectures, Elementary English. Seven instructors. Open day and evening. Come now.

DRAKE Business College.
Bookkeeping, Shorthand, Typewriting.
Send for Illustrated Catalogue.
'Phone 6 R. 112-114 East Front Street.

Mrs. H. S. Altai,
TEACHER OF THE PIANO,
Visits Plainfield on Fridays.
For particulars and reference, address 317 Jefferson Avenue, Elizabeth, N. J.

CHARLES M. SUHR
Director of Imperial Orchestra.
Music Furnished. Tel. 440-J
144 East Fourth Street,

PIANOS Special Holiday Stock at Manufacturers Prices
H. C. HADLEY,
315 West Front Street.

DRUGGISTS.

Power's Honey of Coltsfoot and Tar,
A Sure Remedy for Coughs, Colds and Croup.
Powers' Pharmacy Company,
Somerset St. and Craig Pl.

Perfumes Imported and Domestic.
Large Assortment.
MILLER'S PHARMACY,
PARK AVENUE and FOURTH ST.
AGENT FOR BELLE MEADE SWEETS.

Hodge's Pharmacy.
Reliable goods in all Departments.
Agency for Belle Mead Sweets.
Tel. 210-J. Y M C. A. Building.

HOTELS.

HOTEL WALDORF
EAST FRONT STREET.
HENRY WINDHAM, Prop.
Gottfried Kruger's Extra Beer on draught. Imported Wines, Liquors and Cigars. Hotel accommodations and private Dining-Room.

HOTEL KENSINGTON
(Licensed.)
J. H. STAATS, Prop.
107-109-111 North Avenue.
Everything New and Up-to-date.
An inspection solicited.

HOTEL IROQUOIS
Commercial Headquarters. J. W. LEARY, Proprietor Plainfield, N. J.
Pabst Milwaukee Beer on draft.
SUNDAY DINNERS SPECIAL FEATURE
Telephone 221-W Parlor with Piano
First-class hotel with all modern improvements.

ARLINGTON HOTEL
CHARLES JENSEN, Prop.
Fine Wines, Liquors and Cigars.
227 Somerset street, corner Greenbrook Road, North Plainfield, N. J.

D. DEMOLLI & CO.,
French Baker, Caterer & Confectioner.
Wedding parties and receptions.
French Ice Cream and Water Ices.
Telephone Orders Delivered Promptly.
331 West Front St., Plainfield, N. J.

Seaman Williams,
Mason—Contractor—Builder
32 Sandford Ave. 'Phone 343-J

I can sell you as good Insurance as any others. Nineteen years with Metropolitan
JOHN MANLEY,
Insurance Agt. 321 Park Avenue.

UNION NEWS CO.
NORTH AVENUE STATION
Earliest delivery morning papers.
Foreign and Domestic Magazines.
SUBSCRIPTIONS FOR THE DAILY PRESS

Expert Watch Repairing at
DOANE'S
115 PARK AVENUE

W. B. RANDOLPH'S
206 WATCHUNG AVE.
When you want your Hair Cut, Singe Shampoo, Shave and your Face Massage in first class style, call and see him.
Also Telephone Pay Station 234 R.

Will always be well filled with dainty desserts if you use
"D-lighto"
THE DESSERT MAKER
It is the Original Rich and Ready Filling Formerly Known as Dessert-O.
We've simply changed the name. Otherwise it's just the same.
ASK YOUR GROCER NOW FOR
"D-lighto"
THE DESSERT MAKER
A Rich Filling for Pies and Cakes; makes Delicious Mould Puddings or Tempting Sauce for Fruit.
Flavors: Lemon, Orange, Chocolate, Vanilla.
10 cts., Grocers Everywhere.
The Crandall & Godley Co., Manufacturers, 157 Franklin St., New York City.

90 Per Cent Of Headaches
comes from eye strain Avoid all headaches by wearing perfectly fitting glasses. Examination free.
STILES & CO.

Philadelphia EYE SPECIALISTS.
107 E. Front St.
Every Thursday.
Hours: 11.15 a. m. to 1 p. m. and 1.45 p. m. to 4.30 p. m.

THE REAL TEST

Of Herpicide Is In Giving It a Thorough Trial.

There is only one test by which to judge of the efficiency of any article and that is by its ability to do that which it is intended to do. Many hair vigors may look nice and smell nice, but the point is—do they eradicate Dandruff and stop falling hair?

No, they do not, but Herpicide does, because it goes to the root of the evil and kills the germ that attacks the papilla from whence the hair gets its life.

Letters from prominent people everywhere are daily proving that Newbro's Herpicide stands the "test of use."

It is a delightful dressing, clear, pure and free from oil or grease.

Sold by leading druggists. Send 10c. in stamps for sample to The Herpicide Co., Detroit, Mich.

L. W. Randolph, Special Agent.

Advertisements
—FOR—
New York Herald,
World, Times, Sun, Journal,
Telegram, American,
Brooklyn Eagle
—and—
Newark Evening News
Received at
The Daily Press
AT REGULAR OFFICE RATES.

Flor de Timbo
Clear Habana.
Get It at Timbo's

Harry K. Lister,
Talking Machine Headquarters.
161 North Ave. Opp. Depot.
'Phone 569-J.
Edison Phonographs and Victor Talking Machines; Cash or Easy Terms. Edison and Victor Records for January Now in Stock.
CALL AND HEAR THEM.

SPLENDID RECORD OF CAPT. WILLIAM B. MARTIN

HEAD OF COMPANY K, ONE OF THOSE TO RECEIVE SERVICE MEDALS.

Captain William B. Martin, who is at the head of Company K, was one of the State guardsmen who received twenty years service medals at the exercises in Trenton, Thursday night. He is one of the most popular officers in the Second Regiment and has a record that is one to be proud of.

He enlisted in the old Third Regiment on December 16, 1884, and was discharged January 7, 1891. Through successive re-enlistments he served until the disbandment of the regiment May 2, 1889. He was then commissary sergeant but re-enlisted as a private in Company I, Second Regiment, May 3, 1899, serving steadily since that time. He entered service in the Spanish-American War April 27, 1898, as commisary sergeant and was in the Third New Jersey National Guard Volunteer Infantry and was first lieutenant and battalion adjutant when discharged February 11, 1899.

As a rifle shot his record is a brilliant one. He won the Wimbledon match at Sea Girt, in 1901; the Gerstenberg trophy at Washington, in 1902, and the Hayes and Spencer match at Sea Girt in 1905. He shot on the American team against Canada in 1901 and against Canada and Great Britain at Ottawa, Canada, in 1902. In 1903 he shot on the American team at Bisley, England. He is the senior member of the New Jersey State team, having been a member since 1899. He holds the world's record with the military rifle at 800, 900 and 1,000 yards. On May 19, 1903, he made 73 at 800 yards, 72 at 900 and 68 at 1,000 yards, a total of 213. On September 9, 1905, he made 24 consecutive bullseyes at 600 yards, which gave him second place for that distance and on the same day 17 consecutive bullseyes at 800 yards, winning the Spencer medal.

By the members of Company K, Captain Martin is held in high esteem and he has done a great deal to bring the organization to its present state of efficiency.

THEATRICAL NOTES.

Former Mayor Charles J. Fisk, of the city, and Mayor N. B. Smalley have each secured a box for the Elks' minstrel show on February 15. Two others have been spoken for and the remaining two will be sold within a few days.

Robert Mantell in "Richard III," Richard Carle in "The Mayor of Tokio," Blanche Walsh in "The Woman in the Case," "Under Southern Skies" and several other big productions are to be at the New Plainfield during February.

James O'Neill and "Monte Cristo" drew big houses both matinee and night at the New Plainfield, Saturday. The star and supporting company were flawless and the audiences were fully satisfied with the production. It will be at the Metropolis theatre, New York, all this week and will be O'Neill's farewell to the city as the "Count" as he is to appear in a new play next season.

A special train carrying the second "Little Johnny Jones" theatrical company to Pensacola, Pa., ran into a log train between Monroe and Repton, Ala., on the Louisville and Nashville road, Saturday. Five members of the company were hunt, among them being two chorus girls who are not expected to live. The scenery and baggage was rendered useless. The first company is the one that will appear here Wednesday afternoon and night.

Will Discuss Their Belief.

Unitarianism will be discussed at the coming meeting of the Unitarian Club of All Souls' church. W. B. Travell will lead the discussion, with a paper on "The Strength and Weakness of Unitarianism." The meeting will be held Thursday night, at 8 o'clock, in the church parlors. The women of the church and their friends have been invited. Refreshments will be served after the meeting.

Preparing Missionary Box.

The Women's Home Missionary Society of the Crescent Avenue church is preparing a box for a missionary under the care of the Synod of New Jersey. Work on it will be continued at a sewing meeting of the society in the church parlors Friday afternoon. The society is much interested in the work and is anxious for a great effort toward its continuation by all the members.

Presbytery Meeting.

The January meeting of the Elizabeth Presbytery, which includes the local Presbyterian churches, will be held in the First Presbyterian church, Elizabeth, tomorrow. The session will begin at 10:30 o'clock in the morning.

Mission Circle Meeting.

The Home Mission Circle of the Park Avenue Baptist church will meet tomorrow afternoon at the home of Mrs. G. E. Hall, 630 Belvidere avenue. All the women of the congregation have been invited to attend.

THE DAILY PRESS.

Home News. Independent in Politics.

A. L. FORCE, Editor and Proprietor.

Published Daily, except Sunday, at 2 p. m.

186 North Avenue. Telephone 61.

Two cents a copy. Ten cents a week. $5.00 a year in advance. Delivered by carrier or by mail. No extra charge for papers mailed to points in the U. S. and Canada.

The Daily Press has the most complete carrier and mail service of any paper in the metropolitan district.

Any subscriber failing to receive a single issue will confer a favor by notifying the business office.

Advertising rates mailed on application.

Copy for Change of Advertisements to ensure change the same day must be at the office by 9 a. m.

Plainfield, N. J., January 15, 1906.

The annual report of City Treasurer William F. Arnold, published on Saturday, was gotten up in a way that made it easily understood. The taxpayer could see at a glance the condition of the municipality's finances, how the money was received and how expended during the last twelve months. In every sense it was an excellently arranged report.

It will not take very little hard thinking to discover that the New Brunswick Times' remedy for corrupt practises is indeed a poor one. The principle advanced by the Middlesex county paper is that "if it be proved that a vote was bought or a voter suborned, the candidate in whose interest the corruption was practiced loses his office, even though only a single voter was approached and the candidate had 1,000 majority." Such a penalty according to the Times would make all elections honest, but would it? Suppose some "heeler" offers a bribe for a vote for a candidate opposed to his "boss," what then? And again suppose that friends of both rival candidates are convicted of offering a bribe, what then? If the Times really wants to solve this question of political corruption it will have to think again.

CLERGYMAN ASKS FAGAN.

Through Church Paper Requests Reason for Transfer of Police.

"Why have you removed John Clos?" the Rev. Dr. E. L. Stoddard, rector of St. John's Protestant Episcopal church, in Summit avenue, Jersey City, asked of Mayor Fagan in the current issue of St. John's Bulletin, a weekly paper published in the interests of the parish.

Clos, appointed to the police force forty years ago next May, served as desk sergeant in police headquarters for fifteen years. A few days ago he was transferred to do detective work in the Sixth precinct, known as Goatville.

The Mayor's reply to the clergyman's question could not be obtained last night. It is said the police board transferred Clos expecting he would apply for retirement.

FARMERS UNDER ARMS.

Posses at Mt. Holly Patrolling to Capture a Firebug.

Mount Holly, Jan. 15.—Three incendiary fires in three successive nights have caused farmers to organize for their own protcetion in the vicinity of Mount Holly, and armed posses are patrolling the country districts.

On Friday night Thomas Dolan lost his outbuildings, crops and live stock. Last night Alfred Bowne, of the John P. Hutchinson farm, was burned out with a loss of over $10,000. Every building on the Samuel H. Chambers farm, on the Jobstown turnpike, occupied by Horace Atkinson, was burned except the house. Two horses, four cows and other live stock perished. The loss is more than $6,000.

Colored Cop for Elizabeth.

If the endorsement of the Colored County Republican Committee, which met Friday night in Union Hall, Elizabeth, will have any effect, then the colored citizens of that city will be represented on the police force. The person endorsed by the committee is Mahlon Y. Gibbs, and one of the colored members of the city central committee.

Elks Lodge Reception.

Elizabeth Lodge, No. 289, B. P. O. Elks, will have a "ladies' night" and reception at Turn Hall, Elizabeth, Wednesday evening, January 24. The programme for the evening will be in charge of Harry Wetton, and he has selected music a la Elkdom, to which the bucks and does will prance.

William T. Law, of New York, formerly of this place, spent Sunday at Truell Court.

American Steam Laundry

H. W. Marshall, Proprietor

122 East Front Street

Lace Curtains from 40 cents per pair up. We handle them carefully and return promptly.

Collars and Cuffs 2 cents each.

Our wagons are painted GREEN.

FLOOD OF BILLS READY

(Continued From Page 1.)

as consideration is concerned. Good measures could be promptly reported favorably. Bad measures could be promptly reported adversely. Then the House would settle each and every measure presented on its merits. And that is what the House was intended for. The very fact that a man hesitates about supporting the Martin resolution raises a suspicion. The resolution should have been unanimously adopted last Tuesday. It should have no opposition tonight. It will not—except from the machine.

LEG CUT OFF TO FREE VICTIM FROM MACHINERY.

Paterson Mill Foreman, Caught Between Cog Wheels, Suffered Until Death Came.

His leg caught between a set of bevelled cog wheels and slowly drawn in up to the thigh before the machinery could be stopped, Thomas Pierson, foreman in one of the departments of the Passaic Steel Works at Paterson, suffered intense agony for half an hour Saturday night. He remained conscious while men with crowbars tried to release him.

The machine is so constructed that no matter which way the wheels were turned the leg would be drawn further in. The ambulance from St. Joseph's Hospital arrived with Dr. Smallman. The surgeon adopted the only course left for him to release the imprisoned foreman. He administered an anaesthetic and then amputated the leg. Pierson died an hour later at the hospital. He was to sail for Europe in a few days on a pleasure trip with his wife and child.

EX-ASSEMBLYMAN FEENEY DIES

Started in Life as Newsboy in Jersey City—Became Police Commissioner.

John P. Feeney, who was a police commissioner in Jersey City for nine years and who served three terms in the State Legislature, died yesterday at his home, Eighth and Erie streets, Jersey City, after a long illness. A widow and two children survive him.

Mr. Feeney was forty-six years old. He was born in Jersey City. Educated in the public and parochial schools he began life as a newsboy. He took an active part in Democratic politics in the old "Horseshoe" district of Jersey City, was elected a constable in 1882, re-elected in 1885, and in the fall of 1886 he was elected an Assemblyman. He was re-elected in 1887 and 1888. He served on important committees and was one of the leaders in the movement to make the late Governor Leon Abbett a United States Senator in the place of the late John R. McPherson in 1888.

He served as a detective on the staff of the late Prosecutor of the Pleas Charles H. Winfield, and in 1889, when a State Constabuary was formed, Governor Abbett made him its chief. He was appointed a member of the Board of Police Commissioners of Jersey City by the late Mayor Orestes Cleveland, and in the nine years he served was president of the board for three terms. It was through his efforts that the police telegraph and patrol box systems were established.

Upon his retirement from active politics in 1890 Mr. Feeney became an adjuster for the North Jersey Street Railway Company, and when the Public Service Corporation absorbed the trolley systems in Northern New Jersey he was made chief adjuster. He held that position at his death. He was an extensive property owner in Jersey City and Hoboken.

State to Buy 100 Deer.

Delaware, Jan. 15.—C. C. Worthington, the millionaire pump manufacturer, who has a large game preserve in Pahaquarry Township, is preparing to make the annual shipment of deer from Buckwood Park. Orders have been received for 100 deer from the New Jersey State Game Commission. Last year the State of New Jersey received seventy-six deer. Of recent years the deer have been mutiplying so fast the owner had to dispose of many of the animals. A few years ago he turned the deer out of the park, but the farmers raised a protest, as the animals, it is said, destroyed their grain fields.

$15,000 For Fight.

Tom O'Rourke wired to Herrera yesterday offering him a match with "Young" Erne at the new Tuxedo Club, outside of Philadelphia. Herrera wired back that he would not bind himself to fight any one but Nelson or Britt. O'Rourke then sent a second message to the Mexican stating that the Tuxedo Club would give $15,000 for a twenty-round battle between Nelson and him.

Peter Maher to Box.

Peter Maher will box three rounds with Pat O'Rourke tonight at the Alexander A. C., One Hundred and Forty-fourth street and Park avenue. Other bouts will be Andy McGarry vs. Jack Dorman; Frank Paul vs. Owen Flynn; Sailor Harris vs. Billy Kiely; Johnny Wiley vs. Ed Johnson and Tommy Kernie vs. Billy Everett.

Address by Moody's Son.

W. R. Moody, son of the late D. L. Moody, the great evangelist, will address the Young People's Association of the Crescent Avenue church Friday night. He will tell of the continuation of his father's work at Northfield.

The January Furniture Sale Is Now At Its Height.

Your purchases will be held for future delivery if you say so. All that's necessary is to pay a small deposit down on them—we'll do the rest.

Hair Mattresses

renovated and made over equal to new and at prices much less than you've been accustomed to paying.

No matter what your furniture wants are we can fill them and save you money. We are now booking many orders for furnishing summer cottages. We'd like an opportunity to figure on yours. It would be to your advantage.

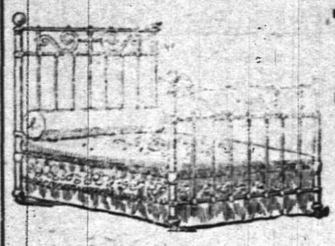

The Sale of Bed Outfits

A saving of at least 25 per cent. In other words, you get Bed, Spring and Mattress for about the price of the bed alone. The Beds are guaranteed against breaking, the Springs are the woven wire kind, and the Mattresses are genuine excelsior soft top. We have these outfits in all sizes:

OUTFIT NO. 1 5.98 instead of 8.50

OUTFIT NO. 2 6.98 instead of 9.50

OUTFIT NO. 3 7.98 instead of 10.50

OUTFIT NO. 4 9.98 instead of 12.50

OUTFIT NO. 5 11.98 instead of 15.50

OUTFIT NO. 6 13.98 instead of 18.50

The Sale of Felt Mattresses

Registered Trade Mark. Copyrighted by Ostermoor & Co. N.Y.

"The Purity," full 45 lbs., made in two parts, covered with satin finish dust proof ticking, moth and vermin proof, will not mat nor pack, require no making over, will last a lifetime. Regular price 12.50. Sale Price 9.50.

THE GENUINE OSTERMOOR MATTRESSES, are sold exclusively by us in this city and at the factory prices. Thousands of satisfied customers testify as to their merits. There is no more comfortable or serviceable mattress made that we know of. 15.00 in one part and fifty cents extra in two parts.

NOTE THESE PRICE REDUCTIONS:

5.00 Oak Chiffonieres, five drawers, for 3.98.

1.98 Upholstered seat Rockers for 1.20.

1.78 Cane seat Dining Chairs for 1.29.

9.50 Drop side adjustable Iron Couches, complete with mattress and bolster, for 5.98.

Good Woven Wire Springs, well braced, all sizes, at 1.69

4.98 Parlor Tables, in oak and mahogany, for 2.50.

3.98 full roll reed Rockers for 1.98

10.00 Morris Chairs, in oak and mahogany, for 7.50.

1.25 Oak cane seat Dining Chairs for 89c.

4.98 Odd Oak Washstands for 2.98

Solid Oak Dining Room Tables, tops 42x42, extending to 6 ft..3.98

Upholstered Cots, the kind that folds up, reg. price 51.50, for.98c

98c Wood seat, high back Dining Chairs for 69c.

10.50 Library Tables, with large glass and brass claw-feet, for 7.50.

2.00 Embossed cobbler seat Rockers for 1.50.

12.50 Library Tables, solid oak, for 8.98.

All Iron Cribs with woven wire springs, reg. price $5.00, for..2.98

JANUARY SALE OF COUCHES.

We are unloading today a lot of Manufacturer's Samples of Fine Couches, full particulars and prices in tomorrow's paper.

WOODHULL & MARTIN'S

Maze Edwards Lessee and Mgr.

CASINO

W. Seventh St. and Arlington Avenue.

Engag ments for Concerts, Lectures, Readings, Recitals, Receptions, Dances, Dinners Bowling Alleys Meetings, etc., can be arranged on application as above.

SAYS DRINK MENACES WOMEN.

Dr. Peters Thinks Fashionable Tippling Threatens the Republic.

The Rev. Madison C. Peters has discovered that there is inebriety among "society women," and he talked about it yesterday at the people's meeting in the Epiphany Baptist church.

"The fashion that encourages women inebriates among the society women of New York," said Dr. Peters, "presents a deplorable outlook for the future of the Republic. The fashionable of this city are establishing a custom which is being followed by millions of American women, to the detriment of the race.

"Closely observe the goings on in the fashionable drinking places of our city, and nine out of ten women drink habitually, their tipples identical with those of men and the calls as frequent, drinking with men and women and alone, at luncheon, at dinner, at supper, and between times, young women and old, to say nothing of the drinking in their own homes, where nobody except their maids see them.

"Fashionable physicians know that I tell the truth. Alcoholism among women is alarmingly on the increase. I appeal to every woman who loves her kind to discourage the custom of social drinking and help to save the womanhood of the Nation from the curse of drunkenness."

Through Floor With Stove.

Mrs. Anna Ward, of Washington street, Bloomfield, was standing in front of the kitchen range yesterday, when a section of the floor gave way and she was precipitated into the cellar with great force. The stove would have probably fallen upon and killed her but for the fact that one of its legs caught in a gas pipe, which stopped it in its fall. Mrs. Ward was rendered unconscious. Dr. John D. Moore found that she was suffering from severe contusions on her head and body. Her condition is serious.

Dryden's Bill Presented.

Washington, Jan. 15.—Senator Dryden, of New Jersey, today introduced his perfected bill for the governmental control of insurance companies.

THE CITY NATIONAL BANK

will pay

3 per cent

on satisfactory checking accounts.

CAPITAL $150,000.00

SURPLUS AND PROFITS EARNED $180,000.00.

DEPOSITS $1,300,000.00.

LOUIS K. HYDE, PRESIDENT.

JAS. T. CLOSSON, VICE-PRESIDENT.

WM. F. ARNOLD, CASHIER.

SCRIBNER & TAYLOR,

Stationers & Newsdealers

331 Watchung Ave.

Prompt Delivery Morning, Evening and Sunday Papers to all parts of the city.

Magazine Subscriptions Solicited.

CANARY BIRDS.

Strong, healthy, young singers. Guaranteed. Also cages, seeds, etc. THEO. KURZHAL'S, BARBER, 110 West Second St.

The First Month

of the New Year is a Good Time to

Start An Account

in either the Regular or Savings Department of the

First National Bank

Crown Imperiale CIGARS.

Made especially for us under our own label.

Three for a quarter quality.

$6.00 per hundred.

$1.50 box of 25.

Six cents each.

KIRCH'S,

120 NORTH AVENUE.

TELEPHONE 487-J.

Administrator's Sale of Personal Property.

The undersigned, Administrator of the Estate of William R. Stanbery, deceased, will sell at public aution, at the late residence of William R. Stanbery in the Borough of Fanwood, near station, on Tuesday, January 16, 1906, at 10 A. M. Sharp, all the following household goods and personal property, to wit; Crockery, silverware, etc., consisting of dining-room suit, glassware and silver, dishes and jewelry, clocks, pictures, 1 Baby-Grand piano and stool, 1 rolled top desk and other desks, parlor suit, bed-room suits, bedding of all descriptions, 1 Piano lamp and other lamps, 1 double barrel gun; large lot of rugs, 1 automobile, can fruits and a large variety of brie-a-brac, drapery, portieres, lace curtains, lot of coal and a large lot of other goods too numerous to mention. These goods are all in first-class shape and must be sold to the highest bidder. Sale positive, rain or shine. Terms cash. P. H. LATOURETTE, Auctioneer.

Eugene M. Laing, Administrator.

Dated January 8, 1906. 187

Think of the charm of the first choice.

Embroideries at PECK'S

Furniture and Bedding Sale

We are receiving large shipments of Furniture every day and will place it on sale at most reasonable prices as you will see by comparison.

Beds and Bedding.

We can show as large and complete lines of enamel Beds and Mattresses as you would care to see, and all good reliable makes, too. Our prices for this sale will convince you that we can sell you Furniture and Bedding as reasonable as we do our Carpets, Rugs and Shades.

SHIRLEY & JOHNSTON,

BABCOCK BUILDING.

ONE OF THE MISTAKES

that many people make, is that of not saving money. Save only a little, perhaps, but save some regularly. It will soon grow to a large amount with 3½ per cent. interest added.

DIME SAVINGS INSTITUTION

with stylish, shapely shoes and no sacrifice of ease or comfort.

Best materials, best workmanship and a graceful contour characterize the shoe we offer you.

If you wish fine, fashionable, comfortable footwear, try our $3.50 and $4.00 shoes. These shoes please others and we are confident they will please you.

Just Now You Need Rubber Overshoes, Leggings and Rubber Boots. They Are Here.

VAN ARSDALE.

January Furniture Sale.

10 PER CENT DISCOUNT from regular prices will be allowed on all cash sales of Furniture, Beds and Bedding during month of January

Remember, in addition to this sale we are quoting greatly reduced prices in our workroom on all Shades, Awnings, Upholstery and Mattress Orders.

Estimates cheerfully given.

VanCamp & Franklin.

Plainfield's Leading Upholsterers and Mattress Makers.

Front and Somerset Streets Tel. 485-J.

A Large Assortment of Fine Fruits.

Oranges, Tangerines, Table and Cooking Apples, Bananas, Grapes, Florida Grape Fruit, Cranberries, Sweet Potatoes, Dried Fruits, Nuts, Table Raisins, Plum Pudding, Mince Meat, Celery, Green Beans, Spinach.

R. W. BARNES.

217 PARK AVE. 'PHONE 344-L.

FORT SHOWS NO MERCEY

(Continued From Page 1.)

these facts in consideration, the court sentenced the defendant to pay a fine of $500 and costs.

Adolph May, who pleaded non vult to three indictments for maintaining machines and aiding and abetting in the maintenance of gambling devices, was next arraigned. Opportunities to tell who were behind him were given by the court, but he remained silent, and was fined $150 on each of the three indictments on which he pleaded non vult.

Wilbur J. Flynn, who had been convicted on two indictments, one for installing a machine in Weidenhaupt & Malters' saloon at Iselin and one for installing machines at Willett's saloon at South River, was called.

"You have been convicted on two indictments out of five found against you," said Justice Fort. "Willett knew and you knew that you had something to do with the installation of these machines. There is a strong opinion on the part of the court that you ought to be sent to State prison."

An opportunity was given to Flynn to affirm or deny that there had been men back of him in the syndicate, promising political protection, but he made no reply to the suggestion of the judge. Justice Fort then sentenced him to a fine of $1,000 on the first conviction and a fine of $500 on the second conviction. Costs were assessed upon the defendant in each case. C. T. Cowenhoven, his counsel, took out a writ of error at once. Justice Fort allowed the writ.

$347 CONSUMED IN STOVE.

Woman Put the Money on Counter and Then Waited on Customer.

Millville, Jan. 15.—To have $347 consumed with paper rubbish in a stove fire is the loss that befell Mrs. May B. Wilson, one of Millville's milliners.

Mrs. Wilson had counted the money out, intending to take it to the bank, when a customer called for her. The money was all in bills, with the exception of three silver dollars.

When she went to attend the customer she laid the money on the counter, and, as the room was being cleaned at the time, it must have been knocked off the counter and swept up with the sweepings, for this morning the three silver dollars were found in the ashes taken from the stove.

Revival at New Providence Ends.

New Providence, Jan. 15.—Friday night the last of a series of revival meetings was held at the Presbyterian church here. Rev. Dr. William Reid has conducted all of the meetings, and the large attendance and the many converts testify to his ability as speaker and power as a revivalist. It is expected that as a result of his energetic camaign the membership of the Presbyterian church will show an increase of at least twenty-five per cent. The music throughout the series of meetings has been excellent. There was a choir of thirty voices, conducted by Elmer Dixon, the second tenor in the Schubert Male Quartette of Newark.

This Borough Has Been a Success.

New Providence, Jan. 15.—The fiscal year has just ended here and the local authorities look with satisfaction upon the management of borough affairs during the last year. After all accounts are settled and all appropriations made, the treasury shows a balance of over $2,000 cash surplus. Electric lights and city water have been installed, and the roads have been kept in excellent condition. In the face of all this, taxes have been twenty-five per cent. lower than they ever were under the old township form of government.

Baking Powder Girls Strike.

Hoboken, Jan. 15.—Because the Davis Baking Powder Company, of this city, refused to grant them an increase in wages, thirty girls employed by the concern went out on strike Saturday. The girls label the cans and thought they were not getting paid enough. Their leader waited on Superintendent Gild, who refused to accede to the request. The strikers, who posted pickets to prevent other girls from taking their positions, wan an increase of ten cents per thousand.

FOR CHAPPED HANDS USE RANDOLPH'S

'Glycerole of Arnica'

The reason why our "Glycerole of Arnica" maintains its popularity is due to its reliable **Healing Qualities.** No matter how rough or badly chapped your hands or face may be, "Glycerole of Arnica" will cure them.

It also prevents chapping, is readily absorbed by the skin and leaves no greasy after effect.

Try it today.

25c PER BOTTLE

L. W. RANDOLPH.

The City Pharmacy,

143 West Front St.

FAMOUS HOTEL PROPRIETOR DEAD.

Peter Katzenbach 65 Years Landlord in Trenton, Entertained Many Prominent People.

Trenton, Jan. 15.—Peter Katzenbach, for sixty-five years proprietor of the Trenton House, formerly the Trenton Tavern of Colonial fame, died here yesterday morning at the advanced age of eighty-six years. For more than half a century he was active in the management of the hotel and during that time he entertained practically all of the public men of the State, as well as several Presidents and many foreign dignitaries, who visited the city. He acquired the hotel through his own efforts, having risen from a humble position which he took at the age of eight years, when his father died and left him practically on his own resources. He was born in Germany and came to Trenton with his parents when a mere child.

His surviving children are Dr. William H. Katzenbach, vice-president of the Polyclinic Hospital, New York; Mrs. Frank Bartlett, wife of a Newark lawyer; Frank S. Katzenbach and Fred F. Katzenbach, both of this city. He had eight grandchildren, including ex-Mayor Frank S. Katzenbach, Jr., and three great-grandchildrne.

The funeral will be held tomorrow, with services by his old friend, Dr. Samuel M. Studdiford, for thirty-five years pastor of the Third Presbyterian church.

CONDEMNS RICE FOR THE BRIDE AND GROOM.

Monsignor Fox Takes Decided Stand on That and Question of Flowers.

Monsignor Fox condemned the sending of flowers to funerals in a sermon yesterday morning at St. Mary's Cathedral, Trenton, and also the custom of showering rice over a bridal couple after leaving the church door.

The speaker began by stating that he wished to condemn certain customs that existed to a great extent in that city and elsewhere. The first one, he said, was the showering of rice over persons just married while they were leaving the church, also the "vulgar custom" of throwing old shoes into the coach and placing placards on it.

Monsignor Fox strongly advised against the foolish display of flowers at funerals. He declared that no flowers should surround a casket only in the case of an infant. In this case the monsignor said one wreath of white roses or lilies should be placed on the casket as a symbol of the baby's innocence and purity.

The priest told the congregation that there was not sense in the wasteful display of flowers at funerals, and urged the people to discontinue the custom.

Gas Meter Robbers Arrested.

Elizabeth, Jan. 15—Edward Clark, twenty-eight years old, was a prisoner Saturday in police court charged with robbing gas meters. When searched after being arrested $9.85 was found in his pockets which he confessed to have taken out of a gas meter in a house at 82 Court street, Elizabethport. He was remanded to a cell pending further developments. John Cavanagh and Joseph O'Donnell, small boys, were arrested for robbing the gas meter in the house of Gustave Hory, 312 Second street, Elizabethport. Judge Mahon turned them over to Mrs. Emily E. Williamson, the probation officer.

Colby Lawmakers' Conference.

Jersey City, Jan. 15.—The Essex and Hudson lawmakers of the Colby cult met in George L. Record's office here late Friday afternoon to again go over the measures they expect to introduce next Monday night. One of these bills—the Hillery tax act repealer—will be discussed particularly. While all of the conferees agree that the principle of the Hillery act is correct, they object to some of its details, and some of the members are not sure that the proposed repealer should be offered in its present form at least.

Father Pays Daughter's Fine.

Martha Brown, the young colored girl who was fined $10 by Mayor Smalley and given seven days in jail in addition for attempted robbery of a clothes line, was released by the borough police today. The fine was paid by her father, otherwise she would have been sent to Somerville to serve out an equivalent number of days.

Elks' Seat Sale Begins Wednesday.

The seat sale for the minstrel performance to be given by Plainfield Lodge, No. 885, B. P. O. E., Thursday night, February 15, will open at the New Plainfield theatre box office Wednesday morning. The show promises to surpass anything of the kind yet attempted in the city.

Victim of Diphtheria.

Henry Lipkin, the year-and-a-half old son of Mr. and Mrs. Morris Pipkin, of Somerset street, died Saturday night, after a brief illness from diphtheria. A private funeral service was held this morning and interment was made at Bound Brook.

N. P. H. S. vs. Rahway.

The North Plainfield High School basketball team will play the Rahway High School at Rahway Friday night. A return game will be played in this city January 31.

—Daily Press want ads. pay.

OLIVE OIL

Fifty Cases Just Received from France.

In Gallon, Half Gallon, Quart, Pint and Half Pint Bottles.

Quart - 65c

Pint - - 35c

Buy of Us and save the middleman's profits.

The quality of this Oil is unsurpassed.

Neuman Bros.

Watchung Avenue and Fifth Street.

PERSONAL.

Miss Gertrude Johnson, of East Millstone, has returned home after a visit with friends here.

Mr. and Mrs. George A. Chapman, of Stelle avenue, spent Sunday at Princeton, where their son, Percy, is a student.

Mr. and Mrs. Daniel R. Douglass, of Grove street, accompanied by two of their children, have been spending several days with friends in Connecticut.

Mrs. W. H. Forristel, of Belleview avenue, who has been suffering during the past two weeks from an attack of appendicitis, will undergo an operation as soon as she recovers sufficient strength.

Dr. Frank Brown Bostwick, of Gibralter, Spain, whose marriage to Miss May Eoff, daughter of Mr. and Mrs. C. W. Eoff, of Crescent avenue, will take place on January 23, arrived in New York Saturday night on the Steamer Amerika.

Mrs. G. H. Caperton and daughter, Miss Mary Caperton, of West Virginia, are visiting Mrs. Caperton's parents, Rev. Dr. and Mrs. J. A. Chambliss, of Central avenue. They will remain here for several weeks. Mr. Caperton spent Sunday here, but will return to his home today.

FIFTEEN MINUTES TO HERALD SQUARE.

Pennsylvania and Associated Companies to Provide Fast Transit from Newark.

Fifteen minutes from Newark to Herald Square, to Church street, or to Ninth street and Broadway, New York, and establishment of a gigantic trunk line terminal in Harrison, are plans of the Pennsylvania Railroad Company. In these things it is working with the Public Service Corporation of New Jersey, the McAdoo tunnel companies and the Belmont-Ryan syndicate of New York.

Plans for improved transit between New Jersey's cities and towns west of the Hackensack meadows have been in course of formation for many months. They took definite shape recently when Thomas N. McCarter, president of the Public Service Corporation, announced that a piece of property had been purchased in Park place, opposite Military Park, Newark, as the terminal point of a fast electric care system to be established between Newark and New York.

JAMES DE GRAW STRICKEN.

Well-Known Character Seized With Apoplexy at Bedside.

With his right side entirely paralyzed, James De Graw, brother of Charles De Graw, and one of the best known characters in the center of town, is lying in a critical condition in his home on West Front street. He was seized suddenly Saturday night, as he was about to go to bed.

De Graw prepared for bed at 10:30 o'clock. Fifteen minutes later his brother discovered him lying on the floor at the side of the bed, unconscious. Apoplexy had stricken him, apparently, just as he was about to lie down.

Dr. D. C. Adams was summoned, and has attended him since. He is hopeful of saving his life.

MRS. SARAH TAYNOR DEAD.

Had Resided in This Vicinity Practically All Her Life.

Mrs. Sarah M. Taynor, widow of George L. Taynor, died at the home of her daughter, Mrs. Thomas Finney, of Manning avenue, at 8 o'clock this morning. She had resided in this vicinity nearly all her life and was quite well known. Beside Mrs. Finney she leaves another daughter, Mrs. Rachael Remsen, of Brockville, N. Y., and one son, Zachariah Wilson, of the borough.

The funeral will be held from Mrs. Finney's residence Wednesday afternoon at 2:30. Interment will be in the North Plainfield cemetery.

Chase Again Put Over.

The members of the Watchung Hunt Club did not hold their weekly "chase" on Saturday, owing to the bad weather conditions. Another "chase" is scheduled for Saturday, but as yet the course has not been selected. The new pack of hounds will be used at this time.

Pastor's Wife to Give Tea.

Mrs. Schenck, wife of Rev. Dr. Cornelius Schenck, pastor of Trinity Reformed church, will open her home on West Front street Thursday afternoon for the purpose of holding an informal missionary tea. A silver offering will be accepted at the door and the net proceeds will be given to the Mary Talmadge School in China.

Trinity Turkey Supper.

The Ladies' Christian Work Society of Trinity Reformed church is arranging for holding a turkey supper in the lecture room of the church on Thursday and Friday evenings, February 1 and 2.

Mr. and Mrs. Elmer Volk, of Elmwood place, are parents of a son born to them recently.

New Plainfield Theatre

Plainfield's First Modern and Perfect Play House.

W. J. COUNIHAN - - MANAGER

Wednesday—Matinee and Night—January 17—

LITTLE JOHNNY JONES.

PRICES—

Matinee: 25c, 35c, 50c, 75c, 1.00.

Night: 25c, 50c, 75c, 1.00, 1.50,

Plenty of Choice Seats Left.

Thursday, January 18—

Lillian Mortimore in

NO MOTHER TO GUIDE HER.

Prices—25c, 35c, 50c, 75c.

Saturday—Matinee and Night—January 20—

Arnold Daly in

CANDIDA AND YOU NEVER CAN TELL.

PRICES—Matinee and Night—25c, 50c, 75c, 1.00, 1.50.

Seats on sale Thursday, January 18, for Elks' Minstrels.

TONIGHT TWO GRAND PRIZES.

FAIR

VARDON DANCING ASSOCIATION.

In their hall,

320 West Front Street.

1st Door Prize, $2.50 in Gold.

2d Door Prize, Sterling Silver Set, Three Pieces.

Music by Prof. Suhr's Orchestra.

Doors open 7:15. Dancing 7:45.

ADMISSION - - - - 10 cents

DANCING.

A good time is guaranteed all who attend. Songs, "Dear Old Georgia," "Starlight," "Good-Bye, Bright Eyes." Don't believe what you hear, but come and see for yourself.

MADAME E. COTTRELLY.

Ladies' Tailoring Department.

Announces that during January and until Feb. 15 orders will be accepted at decided reductions from usual prices. All work executed under direction of a skilful French ladies' tailor. Special care and attention given in remodelling and repairing fine furs, making of scarfs and muffs.

Parlors in the Woodhull and Martin Building—First Floor.

J. Henry Crane

ATTORNEY AT LAW.

Jeffery Building, 134 Park Avenue.

SOLICITOR IN CHANCERY.

NOTARY PUBLIC. 12 1m

Be Prepared For a Good

SLEIGH RIDE.

Come over and look at my stock of Sleighs, largest stock in the city, and prices are right.

N. P. Carriage Manufactory,

W. J. CONBOY, Pro.

175-177 Somerset St. Tel. 360-L

LOST!

An Opal Pin. Would like to get same back, not for money value but for the association connected with it. Reward. Thos. H. Stafford, 121 East Front St.

A. M. RUNYON & SON, UNDERTAKERS.

402 Park Avenue. Telephone No. 40.

Office open day and night.

Office of Hillside Cemetery.

New York Office—50 Great Jones Street, Tel. call, 3345-Spring.

New York Embalmers License—1220.

New York Registered Licensed Undertaker No. 315.

T. A. MOORE.

UNDERTAKER AND EMBALMER

Office—508 Watchung Ave. Telephone

Residence—414 East 6th St. 461-J.

New York Office, 27 Great Jones St.

Telephone Call, 2249-Spring.

OFFICE OPEN DAY AND NIGHT.

Established 1872.

P. CASEY & SON.

UNDERTAKERS AND EMBALMERS.

Office, 116 Park Ave. Res., 417 W. Third St.

Office Open Day and Night. Tel. 264-R.

GEO. W. COLE.

UNDERTAKER AND EMBALMER.

200 West Second St. Telephone 153.

OFFICE OPEN DAY AND NIGHT.

L. L. MANNING & SON,

STEAM GRANITE WORKS.

Corner Central Avenue and West Front Street. Opposite First Baptist Church.

Townsend's Granite Works,

Fourth and Richmond Streets.

Tel. call 2214. Westfield Trolley passes my office.

DIED.

CLEVELAND—At Newark, N. J., Sunday, January 14, 1906, Catherine Jane Cleveland, in her 69th year.

Funeral services from the residence of her son, 83 McWhorter street, Newark, N. J., on Tuesday afternoon, January 16, at 2:30 o'clock. Interment in Fairmount cemetery.

CARDNER—In this city, January 13, 1906, Thomas B Cardner.

Funeral from his late residence, 312 Orange place Tuesday afternoon, January 16, at 2:30. Relatives and friends respectfully invited to attend. 1 13 2

Classified Advertisements

Rates for advertisements under this heading one cent a word for first insertion, one half a cent a word for consecutive insertions of the same advertisement running for less than one month; one month, fifty cents a line (6 words to a line); double rate for advertisements set in capitals.

No advertisements received for less than ten cents.

Copy for deaths and marriage notices and classified advertising accepted up to 2 p. m.

THE DAILY PRESS is not at liberty to give any information regarding advertisements that require an address in care of this office. Persons answering these ads. should mail or leave answers as stated in advertisements.

Lost and Found.

LOST—Gold locket with carved figure of child and lamb; also chain; Saturday; main line car, theatre or street. Reward if returned, Birmingham, Truell Court, Central Ave.

LOST—On Thursday last on Belvidere avenue, three umbrellas and one cane marked "Miller." Reward if returned to 522 Belvidere avenue. 1 15 4

LOST—Ladies' hand bag containing small sum money; also an unsigned check. Finder suitably rewarded. Mrs. D. S. Pope, 173 North avenue. 1 13 2

FOUND—A mileage ticket. Address H., Press office. 1 13 6

Help Wanted.

WANTED—Maid to wait on elderly lady. 515 Park Ave. 1 13 3

WANTED—Young man in clothing store; references required. Address Clothier, care Press. 1 13 3

WANTED—One first-class waist hand and girl. Apply 441 West Sixth street. 1 13 3

WANTED—White girl for general housework. 205 Watchung avenue, North Plainfield. 1 15 3

WANTED—An experienced girl (white) to do waiting and chamberwork; personal references. Call Tuesday and Wednesday afternoon and evening, 520 West Seventh St. 1 15 2

GIRL wanted for general housework; references required. 824 Carlton avenue.

YOUNG lady wanted as clerk and typewriter; one having real estate and insurance experience preferred. Address "References Required," care Press. 1 15 3

WANTED—Bright, active young women to learn glove making; those desiring steady work earn good pay; taught at the shop without extra charge and time paid for. Apply to Glove Shop, Washington Ave. 1 13 6

WANTED — First-class chambermaid and laundress. Apply 996 Central avenue. 1 13 tf

HELP WANTED — Compositors wanted; steady job; $21 per week to good men (non-union). Address Dandy Novelty Co., Plainfield, N. J. 1 13 2

COMPOSITORS WANTED—American Bank Note Company, 86 Trinity place, New York; $22 minimum; 54-hour week; non-union compositors, stone hands, makeup and machine men (monotype) wanted; permanent positions guaranteed capable men, subject only to efficiency and good conduct; opportunity for earnest, intelligent men, desiring to advance in their trade; only competent men wanted; these need have no fear for the future, as the composing room of this corporation will be run from now on, as an open shop; apply with references, either by mail or at the office of the American Bank Note Company, New York.

Help Wanted.

YOUNG girl wanted to assist with housework. Call 315 East Second, between 6 and 7 p. m.

WANTED—White girl as cook. Apply 830 Central Ave. 1 12 tf

WANTED — Chambermaid and waitress. 42 Washington Ave. 13 2.

YOUNG colored girl to assist in kitchen. 211 East Fifth St. 1 12 3

WANTED—White girl to do general housework; call afternoons. 955 West Sixth St. 1 4 tf

Rooms and Board.

NICELY furnished rooms; central location; $1.25, $1.50 and $2.50. Address F. H., care Press. 1 12 3

PLEASANT, heated room with board, in private family, for two young men. 430 Orchard place. 1 15 tf

FIRST-CLASS rooms and board. 1103 Putnam avenue, corner Carlton avenue. 1 6 1 mo

ROOMS with board at 312 East Seventh street. 1 11 1mo

GOOD accommodations; low rates. Boyce's Hotel, 97 Somerset St. 12 19 tf

For Rent.

TO LET—Houses $14, $18, $20, $25 and $30 and upwards; some possession now, others April 1. William Jeffery, 136 Park Ave. 1 13 tf

HOUSES to rent; $35, $30, $15, $13 per month; also all kinds of property for sale. D. S. Dugan, 511 East Seventh. 1 15 6

TO LET—April 1, two apartments in the Lincoln building to small and select families only. Apply 307 Park avenue. 1 15 2

TO LET—Very nice house; centrally located; furnished or unfurnished. Inquire 651 West Fourth street, on trolley line. 1 15 6

FOR RENT—6 nice rooms; central location; water in house; Scotch Plains, N. J.; rent $10. Address A. A., Plainfield Press. 1 15 3

STORE, 187 North avenue, for rent from April 1. Apply room 2, 102 North Avenue. 1 8 tf m w s

FOUR rooms to let. Inquire P. H. Latourette, 326 West Front St. 1 10 3 eod

TO RENT—A family in Plainfield having a beautiful home completely furnished, will rent it reasonable for winter; lady would board for part payment of rent if desired. Davis, Daily Press. 1 13 3

TO LET—Large front room; suitable for light housekeeping. Address Second Floor, Press office. 1 15 3

FOR RENT—Two 7-room houses; $12.50 each, per month to good tenants. F. M. Bacon, 209 North Ave. 12 14 tf

Miscellaneous.

MOORE'S roast beef will be better done if cooked with Nash's coal. 11 6

FIRST-CLASS help and first-class places at the Swedish Intelligence Office. 22 Somerset place. 5 4 tf

BABIES crochet sacques for sale; all prices; also ladies' knitted sweaters made to order. Mrs. Mayer, 54 Pearl street, North Plainfield. 4 6 tf

MADAM De Coma, the famous palmist and vision clairvoyant, reveals past, present and future. Now stopping at 145 West Second St. 1 15 6

TO cook Smalley's chops you need Nash's coal. 1 11 6

BEFORE selling your furniture see Latourette, 326 West Front St. tf

THE highest cash price paid for house hold goods, furniture, etc. Fred W. Hand, Auctioneer, 136 East Second St. Phone 1722.4 25 tf

TO enjoy your Evening Press you should use Nash's coal. 1 11 6

Wanted—Miscellaneous.

WANTED—Dressmaking; to do skirts a specialty; 'phone 709 J. Address Skirts, Press office. 1 15 3

WANTED—Boarders in nice private family; references. 119 Elmwood place. 1 15 3

WANTED—House of six or seven rooms, or part of house with refined people; three adults; convenient to trolley cars. Address Home, Press office. 1 8 2 oaw-m

WANTED—1 4x5 camera, in good condition; state kind, condition and price. Address M. J., care Press. 1 15 3

A LADY wishes room and board with quiet, refined family, in house with modern improvements. Address R. T., care Press. 1 12 2

Money to Loan.

$4,000.00 to loan on first bond and mortgage, on Plainfield property at five per cent. Charles L. Moffett, attorney, 209 North avenue, Plainfield, N. J. 5 31 tf

MONEY to loan at 5 per cent. on first mortgage. Mulford, opposite depot. 3 31 tf

TO LOAN—Money on good mortgages. George F. Brown, 94 Somerset street. 2 23 tf

MONEY to loan on bond and mortgage. Charles L. Moffett, attorney, 209 North avenue. tf

Situations Wanted.

WANTED—By young (colored) man, position as coachman or caretaker; private preferred. Address R. H. K., care Press. 1 13 3

EXPERIENCED chambermaid and waitress desires situation; English. Apply 140 Johnson avenue, Netherwood. 1 15 3

SITUATION WANTED by colored girl as waitress and chambermaid. 518 East Seventh street. 1 15 3

SWEDISH man wants work of any kind; best of reference; don't drink. Address "Swedish Man," care Daily Press. 1 12 3

GIRL wants position at general housework. 50 Elm place. 1 12 3

SWEDISH girl, lately landed, wants position as waitress or chambermaid. Call 110 Watchung avenue, city. 1 12 3

For Sale.

I WILL offer at my sale and exchange stables on Wednesday, January 17, 100 head of horses and mules, at auction, to be sold for the high dollar; horses taken in exchange; new horses sold on commission. D. N. Applegate, Proprietor. 1 13 3

COWS, COWS, COWS—Will receive Tuesday, January 16, carload of choice fresh cows and springers, which are for sale or exchange at the lowest market prices at Gus Lewis' stables, 445 18th Ave., Newark, N. J. 1 15 2

FOR SALE—One 400 egg prairie state incubator; one cyphers, 360 eggs. Address Incubator, care Press. 1 12 3

THERE is no question but Myrtle avenue is the finest residential section in North Plainfield, if you are looking for a building site. It is magnificently situated; high ground; sandy soil; convenient to railroad station and trolley. Bear in mind that this is all restricted property. Have several up-to-date dwellings for sale. Inquire of your real estate agent, or address George F. White, box 723, Plainfield, N. J. 1 2 1m

FOR SALE—Top soil; delivered. W. S. Jimerson, Leland Ave. 1 6 1mo

WHITE Plymouth Rocks for sale; also few standard fowls; price $10. 64 Washington avenue. 1 15 3 eod

FOR SALE—25 fine Pullets. Address Pullets, care of Press. 1 13 2

THREE sewing machines for sale; one Singer, $10; one White, $10; one New Home, $5. Can be seen VanFleet's jewelry store, 315 West Front street. 1 15 3

FOR SALE—Buff Rock and Buff Orpington Cockerels; $2 each. Fountain Poultry Farm, 936 West Seventh. 1 13 3

$660—CHEAPEST lot in the West End; 55 feet; corner Stebbins place and West Fourth street; take a look at it, and call or address Owner, room 417, 141 Broadway, N. Y. 1 13 7

HOUSES for sale; prices from $1,000 to $10,000; liberal terms. J. A. Hubbard, 212 West Front street. 1 12 tf eod

FOR SALE—Cheap, on account of removal, two cylinder stoves, two oil ranges, fifteen window screens. 57 Mountain avenue. 1 10 3 eod

FOR SALE—Winton Dos-a-dos phaeton, with top; $350. Apply Charles Gulick, 416 Sycamore St. 10 25 tf eod

OLD PAPERS for sale; put up in packages of 100 copies for 10c. Apply at this office. 6 7 tf

FOR SALE—Four ten room houses; all improvements; 6 minutes' walk from depot; will guarantee 7 per cent. net income for five years. F. M. Bacon, 209 North avenue. 8 26 tf

FOR SALE—An offer of $6,000 and very liberal terms might buy a handsome house worth $9,000; grand location; if you want a fine home, cheaper than renting, here is the opportunity. Ira L. LaRue, 109 Park avenue. 9 22 tf

FOR SALE—Beautiful tract of five acres, on Woodland avenue, between the properties of Messrs. Arens and Dufion. J. T. Vail, 177 North avenue. 12 6 tf

FOR SALE at one half cost, 5-horse Westinghouse compound engine (Junior) in good condition; cost $250; our price $125. Call at Daily Press office. 4 3 tf

Real Estate Agents.

IF YOUR property is for sale or to rent for the ensuing year kindly send me full particulars as I am revising my books for 1906; applications are already being made for spring rentals. Charles H. Hand, 319 Watchung avenue. 1 15 6

THOSE desiring to own a farm should consult one who has been selling farms for years, and he is yours truly, William Henry Rogers, 136 Park avenue, Plainfield; telephone 44. 10 3 tf

OPPORTUNITIES FOR ADVANCEMENT

Without danger to your present connections we assure you of consideration for every position you are competent to fill no matter where located. Our booklets tell how we can bring your ability to the attention of hundreds of employers who need high grade men for Executive, Clerical, Technical and Salesman positions paying from $1,000 to $6,000 a year. Offices in 15 cities.

Hapgoods (Inc.), Brain Brokers

Suite 512, 309 Broadway, New York

JOURNALISTIC OPINIONS

Publication of the Laws.

The fact is recalled by the Mount Holly Mirror that when Franklin Murphy was Governor a delegation of newspaper men waited on him in reference to the publication of the laws in the newspapers, and he suggested that a bill providing for the publication of a synopsis of the laws be prepared and introduced in the Legislature. If that body passed it he would give it his signature. Such a bill went through, but it failed at the point where the Governor was to attach his name. The delegation referred to were influenced less by a desire that the people should be informed as to the sessional laws than by the object of getting official advertising to print. But their motives could not serve to condemn the principle of publication of the laws in a form to avoid unnecessary expense. Governor Murphy's suggestion was business-like. A synopsis of the laws is all that is necessary, and there are many legislative acts, of interest only in certain localities, that need not be promulgated in other localities. To the more important daily papers of the State the publication of the laws in any shape would be of no commercial profit at the rates usually fixed by the State. They would use the publication more particularly as information for their readers. The Paterson Press undertook to print a synopsis of the laws several years ago, but private enterprise in such a matter lacks the essential of certainty in the correctness of the version given. The synopsis should be officially made, and be given out by State authority.—Newark Advertiser.

New Jersey.

Governor Stokes, of New Jersey, in his annual message recommends the licensing of automobile drivers after examination and the revocation of the licenses of lawbreaking drivers. He adds: "It might be provided that deliberate reckless driving, whether of automobiles or horses, resulting in injury to person or property, should be punished by imprisonment." No State has a greater interest than New Jersey, with its magnificent roads and its situation athwart the great lines of travel between New York and Philadelphia, in the repression of the crime of road recklessness and the punishment of manslaughter by speed madness. The message as a whole is disappointing. Governor Stokes recommends fewer laws, the creation of Assembly districts, a Corrupt Practices act based on English and Massachusetts models, forestry reservations, the taxation of railroad "main stems," by and for the State rather than locally—a suggestion that will be severely criticised—and the limitation and taxation of local franchises. But there is nowhere the ringing word to the people of the State calling upon them to rid their Commonwealth of the shame of issuing letters of marque to pirate corporations to prey upon the people of the other States. Governor Stokes has even the effrontery to follow Senator Dryden in the assumption that Federal control of life insurance "is but a question of a few years."—The World.

Fowler Rose to It.

Representative Charles N. Fowler, chairman of the House Committee on Banking and Currency, evidently knows a psychological moment when he sees one. It may have been Banker Schiff's Chamber of Commerce "panic" speech, and the subsequent hue and cry for something in the way of currency reform, which created the moment which carried with it so many possibilities for the right man who could do the right thing; but it was a New Jersey representative in Congress who rose to the occasion by introducing a new and improved credit currency bill—in violation apparently of all the so-called understandings that there was to be no financial legislation this winter. It was a most timely act, being pitched into the public eye just when the Schiff and other denunciations of our currency system, and the disaster it is calculated to produce, were still ringing in the ears.

It is too much, of course, to predict now, that the bill, in any form, will become a law at this session. That it, or something like it, ought to pass, there is no gainsaying. It should have fair treatment in the House, with the chairman of the right committee as its sponsor. But whatever the result there, little is to be hoped for in the Senate, where the Committee on Finance has decided, as reported, that nothing beyond a slight amendment to the existing national banking act will be given favorable consideration at this session —the removing the prohibition against retiring to exceed $3,000,000 of bank notes within a month. But whatever happens to this ,the latest Fowler currency bill, one which is planned to furnish flexibility and security and provide for the elimination of the greenbacks, it is enough of an improvement on former Fowler bills to win a still greater indorsement among the bankers of the land.

The present law permits national banks to issue currency to the extent of their capital, secured by government bonds. The new Fowler bill merely prescribes that national banks may issue credit currency equal to half their capital. This is to be secured by a five per cent. fund, which would have been more than enough, as shown by Treasury records, to take good the notes of all failed national banks to date. The tax on these notes, under the Fowler plan, would be only two per cent., which, with the two per cent. it is proposed to have banks pay on deposits of government funds, would go toward the purchase of gold bullion, to be used in retiring the greenbacks, a process which, as projected, would take fifteen or twenty years. It is also planned that government deposits in national banks shall not exceed half the amount of the bank's capital, thus tending to distribute the public funds more generally throughout the country.

From the earlier synopsis of the bill it would seem, therefore, that nothing like inflation is involved. The total of a national bank's currency issue may equal its capital, but only half that may be of the credit variety, it being left to the bank to decide whether to issue both credit and bond secured notes at once. In any case, it would relieve a bank from tying up some of its funds in bonds, when a money strain came. Calling for interest on government deposits should bring friends to the measure and as soon as Representative Fowler makes it clear to objecting bankers and others how his plan for retiring the credit notes will work, it might prove another long step forward in acquiring the needed education to push through this or some similar panic preventer.—Newark News.

Diamond
Values are greatest,
Diamond
Assortments are largest,
Diamond
Knowledge is without a peer,
Diamond
Truths prevail in every transaction,
Diamond
Satisfaction is invariable at

TRY HOLT'S
DIAMOND STORE,
6 ACADEMY STREET,
Opp. Post Office,
Newark, N. J.

MARCHANT BROS
191 North Ave.
PLAINFIELD MILK CREAM CO.

The Quality Test

Marchant's milk and cream stand the test for Purity and Richness.

"Bacteria" test must be satisfactory.

"Our Wagons Everywhere"
Ready to Serve YOU.

Delicious Butter.

Our Delicious, Creamery Butter meets the approval of every one who give it a trial. We receive it direct from the best creameries and so you get the best when you purchase of us. Both Prices and Quality are sure to please you.
Fine selection of Family and Fancy Groceries.

W. W. DUNN,
The Park Grocer,
Duer St. and Lincoln Place.

For
Unsweetened
Condensed
Milk
Go to
Lindsay's Dairy,
327 Watchung Ave.,
TEL. 273-L.

PLUMBERS—TINNERS.
Sewer and Water Connections a Specialty.
Tin Leader Work and Roofs Receive Prompt Attention.
MOTTLEY & SPRAGUE,
Drop us postal if you need us.
Madison Ave.

Private Growth Coffee
Special at 25c. per lb.
Extra Quality Guaranteed.
Grocer—W. W. WILSON—Butcher
816-820 W. Third St., and Clinton Ave., Plainfield, N. J.

THE STANDARD ACCIDENT INSURANCE CO.
is constantly paying more money in claims in much quicker time than any other company. Have you your loved one so protected in case you are taken ill or injured? If not, why?
E. F. DORMAN,
SPECIALIST, 'Boorn 4, 221 Park Avenue.

Gas and Gasoline Engines
For all Purposes.
Machine Jobbing.
VALENTINE GAS ENGINE CO.,
Sycamore St. 'Phone.

House and Two Lots For Sale
97 Grandview Ave.
REASONABLE.
FRED J. HUFF, ATTORNEY
204 WEST FRONT ST.

JOHN WINZENREID,
Furniture and Freight Express.
Moving Vans and Storage.
312 Lee Place. 'Phone 640-R.

[B]
Amos H. VanHorn, Ltd.
EVERYBODYS' STORE
Enamelled Beds
At Lowest Prices Newark's Ever Known!! Speak Quick!
If you never had a chance at real enamelled bed bargains this sale's the one for you! Immense assortment, many patterns, well built in all ways, and many of 'em brass trimmed. The following appear among those displayed—every bed marked in plain figures.

3.00 ones, at.....1.89
4.00 ones, at.....2.25
4.50 ones, at.....3.00
5.00 ones, at.....3.50
6.00 ones, at.....4.00
6.50 ones, at.....4.25
7.00 ones, at.....5.00
8.00 ones, at.....5.75
9.00 ones, at.....6.50
10.00 ones, at.....7.00
12.00 ones, at.....8.00

AMOS H. VAN HORN, Ltd.
Be sure you see "No. 73" and first name "AMOS" before entering our store.
ACCOUNTS OPENED—EASY PAYMENTS
73 MARKET ST., NEWARK, N. J.
Near Plane St., West of Broad St.
All trolleys transfer to our door.
TELEPHONE, 580

Wm. Hand & Sons,
Moving Vans and Storage Warehouse for Furniture, Pianos, etc.
Truckmen and Riggers.
136 E. Second St., Plainfield.
Telephone 1722.
All work will receive prompt attention.

WILLIAM H. KIRCH,
CARPENTER AND BUILDER
66 DUER STREET] E. PLAINFIELD
Estimates cheerfully given.
Jobbing promptly attended to. Tel. 402-J.

BUILDING MATERIAL.
Flint Rock Manufacturing Co. of Plainfield, N. J.
Flint Rock Building Blocks for building purposes in all designs and colors.

BUTCHER
Grandview Meat Market,
GEO. EGEL, Prop.
198 Somerset St. Tel. 321-J.
Choice Meats, Poultry, Game and Provisions.
Orders called for and delivered.

ALEX. LUSARDI,
Foreign and Domestic Fruits, Choice Confectionery, Nuts, Cigars, etc.
211 W. Front St. Tel. 507-W.

E. B. MAYNARD.
New Shop, New Furniture, Best Service.
TONSORIAL ARTIST.
Also Choice Cigars.
141 North Ave., Plainfield N. J.

HENRY J. WIERENGA,
EXPRESSMAN AND TRUCKMAN.
All kinds of Express and Trucking business promptly attended to.
Leave your orders at store of Joseph Sattels, Pianos and Organs, No. 108 North Avenue, and the same will receive immediate attention.

TRY
DOBBINS'
NICKEL YARA CIGARS
208 Park Ave., Plainfield, N. J.

WM. H. BROKAW,
Carpenter and Builder.
I estimate on shmall as well as large contracts. Will call and submit figures.
667 West Front St. Tel. 301-L.

J. C. POPE & CO.,
INSURANCE AGENTS,
110 E. Front St., Plainfield, N. J.

TRY STANLEY
Home Grown Flowers, Flowering Plants, Palms and Ferns. Floral design work a specialty.
144 North Ave. 'Phone 398-L.
Greenhouses—1126 South Ave.

T. H. LAURY. E. S. DAUDT
Laury & Daudt,
MASON AND BUILDER.
Office, 323 East Front Street.
Tile Setting, Mantel & Front Work.

McCULLOUGH'S STEAM MILL,
21 Steiner Place, North Plainfield, N. J.
R. H. McCULLOUGH, Prop.
Sash, Blinds, Doors, Mouldings, Scroll Sawing, Turning, etc. Estimates cheerfully furnished.

A. H. ENANDER,
Sanitary Plumbing, Gas Fitting, Steam and Hot Water Heating.
Contractor for Sewer Connections.
125 Watchung Av. Rear.

LOUIS BECK
Carpenter and Builder.
719 South Ave. 'Phone 480-W

EDWIN A. CRAIG,
Electrician,
202 E. Front St. Tel. 293-J.
Repairing in all its branches.

BROWN'S
Watch, Clock and Jewelry Repair Shop is where you get Satisfaction. . . . . .
202 Watchung Ave. Trolley Station.

Southern Restaurant.
25c—A SPECIAL DINNER—25c
Very Popular.
Home-made Pies, Cakes, etc., Fresh Daily. Family Trade Solicited.
115 Madison Ave., Plainfield, N. J.

S. HIRSCH.
The New York ladies' tailor and furrier, makes special low prices in all kinds of his works during the slack season.
403 Watchung Ave. Phone 440-L.

PAINTERS AND DECORATORS.
We call your attention to our fine display of
New Wall Papers.
We can't describe the patterns, but they are new, striking and effective, and with our large assortment we are sure to please.
Paints, Oils and Varnishes.
Woolston & Buckle,
145 North Avenue.

HIGH-GRADE DECORATING.
We do Up-to-date, High Grade Decorating. Having made a study of the harmony and blending of colors, we are well fitted to do your work artistically, in a way that is sure to please you.
Come in and talk it over with us, we would be pleased to give you an estimate.
JAMES C. HANSEN,
141 East Front Street.

1905 Wall Papers.
IMPORTED & AMERICAN GOODS.
C. CONOVER & CO.
Decorators, Painters and Paperhangers. Window and Plate Glass.
115 Elmwood Pl. Tel. 226-J

I. N. WYCKOFF,
PAINTER AND DECORATOR,
556 West Front Street.
Papering a specialty. First-class work my motto. Glass furnished and Glazing done.
Telephone 892-L.

CESSPOOLS AND GARBAGE.
Mrs. John Brown,
Successor to John Burke and Jones & Co.
Cesspools and Vaults Cleaned from $3.00 upwards
Satisfaction Guaranteed.
Don't give your order until you consult me.
Estimates Cheerfully Given.
Leave orders at J. T. Vail's, North avenue, Plainfield, N. J.
Postoffice Box 718.
FRANK BURKE, Manager.

YOU WILL NEVER BUY A HOME WITH MONEY PAID FOR RENT IN THE PAST.
START NOW TO
OWN A HOME
of your home by taking out shares in
THE CENTRAL BUILDING AND LOAN ASSOCIATION,
OF PLAINFIELD.
J. F. MacDonald, Sec'y.
Smalley Building, 149 North Ave.

STONE
AT
Bartle's Stone Yard
Corner Church and Second Streets.
All kinds of
Cut Stone, Building Stone, Flagging and Curb Stone.
Have some 18-inch and 2 and 3-feet walk very cheap. Leave orders for your foundation and cesspool stone with us.

William H. Pope,
ELECTRICIAN.
All kinds of electrical work done at reasonable prices.
116 NORTH AVENUE.

L. Moraller & Son,
Watchmakers and Jewelers.
Watches, Clocks and Jewelry. Fine Watch and Clock Repairing a Specialty.
219 Park Ave. Plainfield, N. J.

J. W. VAN SICKLE,
182 North Ave., Plainfield, N. J.
Fresh and Salted Meats.
Game in Season. Philadelphia Scrapple.
Orders called for and delivered promptly.
Telephone No. 462-J.

Ralph Bullman,
CARPENTER and BUILDER
Estimates. Jobbing. Special Repairs.
93 Grandview Ave. 'Phone 562-J.

Baggage Express.
HOAGLAND,
230 Park Ave. Tel. 524-W

A. BOHREN.
11 Greenbrook Road. Tel. 49-L.
Wholesale dealer in
Whiskies Port and Cherry Wine, etc. Kruger's Export, Peter Graidt's Brown Stout for medicinal purposes and flesh producer.

WORTH & MARSH
(Successors to J. J. Heidelcff.)
31 Somerset St., Plainfield, N. J.
The New Air Light with 150 candle power mantle....
Complete 69c

REAL ESTATE.
A GOOD START.
You will never own your own home by paying rent. Why not come in and let me explain to you how I have started lots of other people and they have gotten their homes? You can get a home as well as they—if you will let me start you by a small saving each week or month. Come and see me.
M. F. GANO, 221 Park Avenue.

FOR RENT!
Store on Main St., Bound Brook, N. J.; fine location; 8-room house on Grandview avenue, 7-room house on Arlington avenue, all improvements. FOR SALE—Properties of all descriptions. Farms a specialty.
If you have any Real Estate for sale or rent list with
TERHUNE & SON, 211 North Av.

LIEFKE & LAING,
INSURANCE & REAL ESTATE
No. 146 Park Ave.
Real Estate Appaised. Properties Sold and Rented. Leons Negotiated.

RENTALS — REAL ESTATE.
GEO. F. BROWN.
Insurance and Real Estate.
Commissioner of Deeds—Rents
94 Somerset St. 'Phone 160.

Real Estate and Insurance.
Money to Loan.
197 North Avenue
William D. Thickstun. John P. Emmons.
Telephone 601.

The Real Estate Broker of Plainfield is
D. Foster Updike
Cor. North and Watchung Aves.
He always has an offer for your property no matter where situated. Try him!

It is much cheaper to buy a home than to rent, besides having an investment. Houses and lots for sale. Terms to suit all.
IRA L. LaRUE
Real Estate Investments,
109 Park Ave., Plainfield, N. J.

OUR STRING OF MEATS
comprise everything that is in season. The Pork is cut from the choicest corn-fed hogs. Our
Beef, Veal, Lamb and Mutton
is cut from young stock. It is young, tender and juicy and has been killed just long enough to have the right flavor.

Fred. Endress,
131-135 W. Front St.
Tel. 155

MRS. APPLEGATE WELL AGAIN!
"I have had a bruised leg and foot for several years, caused by the brass eyelets of my shoe, which became very sore and painful especially at night. It itched, burned and ached me till it nearly set me crazy. I used everything I found and was suggested to ease it and nothing gave me any relief till I found and applied Azienza Cream, which I think is a wonderful remedy for all sores and inflammation of the skin. The hard knots on my legs were as painful as bee stings, with discolored and purple spots. A running sore on my instep size of a half-dollar; the top of my foot a seething sore clean around to my heel. The bone was sore for a whole year and very painful. I used five and one-half jars of Azienza Cream and healed the sore all up. The foot remained tender and I continued to use to strengthen and toughen the skin until now it is entirely well." (Signed) Mrs. Hannah Applegate, Evergreen Ave., Avon, N. J., Sept. 3rd 1905. 50 cents. Ask the druggist or by mail. Azienza Specialties Co., Jersey City, N. J.

Smalley Bros.,
147 North Avenue.
BUTCHERS.
Everything usually found in a first-class market.
Roasting and Broiling Chickens a Specialty.
Orders called for and delivered.
Telephone 88-A.

SPECIAL NOTICE
Sherwin's Shoe Store has removed to 110 West Front, near Somerset Street.

KLEINMAN & ONCHANS,
The New York
LADIES' TAILORS and DRESSMAKERS.
All work satisfactory guaranteed.
251 West Front Street.

ABOUT PEOPLE.

Senator Knox and his stenographer are frequently at work as early as 5 o'clock in the morning, and by breakfast time the shorthand man has work enough to last him all day.

Nathan Wesley Hale, a Republican Congressman from Tennessee, can claim descent from Oliver Cromwell, and one of his ancestors, General Nathan Towson, was a quartermaster-general under George Washington.

Mrs. Russell Sage sent every one of the 200 laborers of Central Park, New York, $5 as a New Year present, because, as she says, she is pleased to see the excellent condition in which they maintain the drives.

Mme. Marta S. Bramsen, head of the vocal department in a fashionable musical school at Pittsburg, has not worn stockings since she was 14 years old. Her antipathy to hosiery was only discovered recently when she attended a reception at a musical institute, and a careless movement of her gown disclosed a bare foot in a sandal of ancient pattern.

It is asserted that Frank H. Hitchcock, first assistant to the Postmaster-General, has worked from 9 a. m. until midnight for three years, his only vacation in this time consisting of two days to vote.

The New York Tribune Almanac.

Of course, it is possible to worry through life without keeping a Tribune Almanac at your elbow, but is it worth while—does it pay? For 25 cents a year this publication supplies you with a really marvellous amount of information, and the man who has it is an authority in his neighborhood. He doesn't have to be "guessing" or "supposing" about election pluralities, the names of cabinet ministers, Senators, Congressmen, Governors or judges. He doesn't have to depend upon his memory when anything comes up about the big events of the preceding year, or in relation to our army or navy, or sporting records, or, in fact, almost anything else of record worth knowing. If you have never examined The Tribune Almanac just invest a quarter for one, and see how well pleased you'll be. The 1906 one will be on sale January 1, and may be had from your newsdealer, through your local paper or direct from The Tribune Office, New York.

Beware of Him.

Who is a pessimist.
Who is a spendthrift.
Who is fickle in his affections.
Who is selfish, mean and stingy.
Who never works unless he has to.
Whose word you cannot rely upon.
Whose highest ambition is to become rich.
Who is a bully at home and a coward abroad.
Who thinks it cowardly to refuse to drink and gamble.
Who is not particular about his intimate associates.
Who is always making excuses for not keeping engagements.—Ex.

Congratulates "Youngest Grandpa."

Winsted, Jan. 13.—Gus Jenks, thirty-five years old, of Millerton, N. Y., the youngest "grandpa" in New York, if not in New England, has received a letter of congratulation from President Roosevelt. Gus's father has received a similar letter congratulating him on being a great-grandfather at fifty-six.

It Was "Dessert"
IT IS NOW RE-NAMED
"D-lighto"
THE DESSERT MAKER
At All Grocers. 10 cents.

KIRCH & ZIMMERMAN
CASH GROCERS.
114 Somerset St. Tel. 493-R.
Reliable goods at lowest possible prices.
Gillies Coffee and Tea our specialty.
Prompt delivery.

USE PRESS WANT ADS

LOCAL AMUSEMENTS

Henrietta Crosman, an actress incomparable in comedy, whose Rosalind in "As You Like It" is acknowledged as the most brilliant interpretation of Shakespeare's delightful heroine that the stage has seen in this generation, will soon appear in this city in "As You Like It," when all admirers of the loftiest and best in dramatic art will have their tastes gratified to the full. Miss Crosman's visit in "As You Like It" is a theatrical offering that ought to awaken wide interest. Her portrayal of Rosalind ranks as the greatest since the time of Adelaide Neilson. New York showed its favor of the actress in Shakespeare by rewarding her with a run of 100 nights, the longest on record. This metropolitan endorsement speaks for the worth of the attraction.

Everybody is talking about the engagement of "Little Johnny Jones" at the New Plainfield theatre Wednesday afternoon and night, and it is a foregone conclusion that George M. Cohan's merry singing and dancing players will be greeted by an audience that will test the capacity of this popular place of amusement. "Little Johnny Jones" has enjoyed phenomenal runs in New York, Chicago and Philadelphia, but especially in the first named city has this celebrated musical play obtained much vogue, for its tenure of Broadway now numbers thirty-four weeks. The original production will be seen here.

The advance sale of seats for the coming engagement of Lillian Mortimer in "No Mother to Guide Her" opened today and judging by the interest created in this new play of this talented woman the engagement should be a prosperous one. This melodrama bids for public favor by reason of the strength of its natural story, the exciting incidents used for the purpose of giving the star an opportunity of displaying her versatility, for heretofore she has been seen in emotional roles, while this vehicle gives her a character comedy part to furnish laguhs as well as tears in the human interest theme that it furnishes. The play will be at the New Plainfield theatre Thursday night.

The New Plainfield theatre will have for its attraction next Saturday matinee and night Arnold Daly's company in Bernard Shaw's most brilliant and amusing comedy, "You Never Can Tell," and "Candida." Both actor and author have been very much in the public notice during the past few seasons, and there presence in this city will undoubtedly add to the merriment and enjoyment of the theatrical season. "You Never Can Tell" ran for 150 nights at the Garrick theatre, New York. It will be presented here with the original company and production. The company is one of unusual excellence and includes Miss Katherine Grey, Miss Isabelle Urquhart, Miss Hungerford, Miss Bruna, John Findlay, George Farren, Dodson Mitchell, Fred Tyler and Joseph Maddern.

WHERE AUTOS CANNOT GO.

Federal Barrier on a Jersey Road—Defiant Freeholders Back Down.

Morristown, Jan. 15.—There is one highway in New Jersey where automobiles are forbidden. It is the road leading to the Government Powder Works at Picatinny. Major O. H. Mitchell, the commandant, has placed a flagpole in the road, on which waves an American flag, surrounded by signs reading:

o.....o
:
: NO AUTOMOBILES ALLOWED
:
o.....o

When Freeholder John D. Smith, of Rockaway, chief of the village fire department and a politician, encountered the obstruction he sent for Major Mitchell and remonstrated, saying that it was against the laws of the State to in any wise obstruct a highway. The Major informed him that the State had ceded the grounds to the Federal Government, and that he had absolute jurisdiction.

Smith called a meeting of the Rockaway authorities, and suggested a trip to the Government works in automobiles to demand that the flagpole be taken down with the trespass notices.

"What's the matter with notifying the Governor," said one. "You know they have soldiers up there, and our Executive can call out the National Guard if necessary to enforce the laws."

Just before the time agreed on to go to Picatinny one freeholder became nervous of visions of bristling cannon. Others became similarly afflicted and the trip was given up. Then they proposed taking the matter before the Morris County Grand Jury.

Sentiments of the Schoolmaster.

When in doubt, take your wife along.

If a man is not as brave as his convictions, what good are his convictions?

A man with his heels run down feels it in his brain.

Don't bother with the man who says the world is growing worse. Send for a physician.—Creswell Maclaughlin, in American Illustrated Magazine.

Miss Gladys Botsford, of Rahway, is visiting Mr. and Mrs. C. E. Katcham, of Crescent avenue.

Francis E. Bodin, of Watchung, who recently received injuries in a runaway accident, has recovered and is attending to business again.

COAL DEALERS.

The Cold Snap

which we predicted last week has arrived from the north on time. There's still colder weather coming, so do not neglect the important matter of ordering enough of our superior quality coal now.

Our Lehigh Coal will save you money on every purchase. A trial will convince you of its great heat giving and lasting qualities.

Boice, Runyon & Co.,

Coal, Lumber and Masons' Materials.

Park Ave., opp. North Ave., Plainfield N. J.

When you want coal do not forget

NASH

handles only the best coal in the market. Yard and Office, 656 South Second St. Central Office, 311 Park Avenue. Two 'Phones: 496-L; 357-W.

TenEyck & Harris,

—DEALERS IN—

LEHIGH VALLEY COAL.

Office: Rowley's Drug Store, 218 West St. Telephone 23-F.

JOHN JOHNSTON

All the best grades of

COAL.

929 South Ave 'Phone 193

BEST LEHIGH COAL.

If you want a good fire that will heat your house, buy the best Lehigh coal of

RUGG & CLINE.

Office and Yard 430 West Third St. Every Ton Guaranteed.

Coal I have on hand some very fine Hard and Medium Coal. All kept under sheds. Pea Coal **$5**

L. A. RHEAUME,

140 East Fourth St. Telephone 440-W. Yard, 674 South Second St. Telephone 231.

GEO. O. STEVENS COAL. 747 WEST FRONT ST.

KELLER'S

Dyeing & Cleaning Establishment

128 Park Ave., Plainfield.

TURKISH BATHS!

TRY ONE

Ladies, morning. Gentlemen, afternoons. Take trolley to Sanitarium.

Somerset Street

"From Plantation to Smoker direct."

Tobacco Growers' Society of the Antilles.

HARRY G. ADAMS, Dist. Manager. 207 E. Front St.

Call in and test the merits of our fine Cigars. Telephone 697-L

HIGHEST PRICES PAID for SECOND-HAND BICYCLES.

S. W. FRUCHT, 224 West Front Street.

A CARD.

N. Passetta, an expert barber from New York, has opened an up-to-date and sanitary barber shop at 432 Watchung avenue. One of the best in the State. Specialist for all styles of fashionable hair cutting and beard trimming. Vibratory electrical massage, and scalp treatment. 9 27 tf

H. EGGERDING,

121 Park Ave., Plainfield, N. J.

Manufacturer of the Celebrated JOCKEY CLUB AND C. O. D. CIGARS

advices a trial of his new Clear Havanas —"La Union de Cuba" and "Excellencia."

I FURNISH PLANS,

Specifications and a Loan for small home builders. Complete house. Call or write.

CHAS. F. STAHL,

BUILDER, 32 Somerset St.

PLAINFIELD WINDOW CLEANING CO.

HOUSE RENOVATORS.

Be up-to-date, have your hardwood floors waxed and polished. All orders given prompt attention.

WM. A. KLINE, 611 W. 3d St

Accident } Registration and $1,000 Accident Insurance $1 per year.

E. E. NELSON.

First National Bank Building.

Reading System

New Jersey Central.

Stations in New York foot of Liberty, and Twenty-third Street and North River.

In effect December 3, 1905.

For New York—2.17, 3.37, 5.36, 6.02, 6.29, 6.57, 7.25, 7.28, 7.55, 7.47, 8.02, 8.11, 8.30, 8.36, 8.46, 9.30, 9.59, 10.28, 11.00 a. m., 12.03, 12.44, 1.18, 2.31, 2.49, 3.44, 4.13, 4.47, 5.53, 6.29, 6.43, 7.08, 7.32, 8.27, 9.27, 9.46, 10.17, 11.28 p. m. Sunday trains—2.17, 3.37, 4.47, 7.40, 8.01, 8.53, 9.34, 10.02, 9.49, 10.32 a. m., 12.40, 1.45, 2.40, 3.17, 3.30, 5.41, 6.35, 6.48, 8.13, 8.27, 8.35, 9.42, 10.22 p. m.

For Newark—5.36, 6.29, 6.57, 7.05, 7.28, 7.47, 8.11, 8.36, 8.46, 9.30, 9.59, 11.00 a. m., 1.18, 2.31, 2.49, 3.44, 4.13, 4.47, 5.53, 6.29, 7.08, 7.32, 8.27, 9.27, 9.46, 10.17, 11.28 p. m. Sunday trains—7.40, 8.01, 8.52, 9.34, 10.02, 10.32 a. m., 12.40, 1.45, 2.40, 3.17, 3.30, 5.41, 6.48, 8.13, 8.35, 9.42, 10.22 p. m.

For Somerville—5.19, 7.11, 8.21, 9.17, 9.55, 11.00 a. m., 1.01, 2.02, 2.11, 3.30, 4.33, 5.03, 5.29, 6.04, 5.57, 6.19, 6.38, 7.12, 7.33, 8.08, 9.37, 10.23, 11.26 p. m., 12.59 night. Sunday trains—5.45, 8.42, 11.13 a. m., 2.03, 3.40, 5.37, 7.05, 8.30, 10.15, 11.16, 11.25 p. m.

For Flemington—7.11, 11.00 a. m., 2.11, 5.29, 6.19 p. m. Sunday—8.42 a. m., 5.37 p. m.

For Phillipsburg and Easton—5.19, 8.21, 9.55 a. m., 2.11, 5.29, 6.38 p. m. Sunday trains—5.45 a. m., 2.03, 7.05 p. m.

For Bethlehem, Allentown and Mauch Chunk—5.19, 9.55 a. m., 2.11, 5.29 p. m. Sundays—5.45 a. m., 2.03, 7.05 p. m.

For Wilkesbarre and Scranton—9.55 a. m., 2.11, 5.47 p. m. Sundays—5.45 a. m., 5.47 p. m.

For Long Branch, Ocean Grove, etc.—3.37, 8.11, 11.00 a. m., 12.44, 4.13, 4.47, 6.29, 11.28 p. m. Sunday—(Except Ocean Grove) 3.37, 8.52 a. m., 2.30, 8.13 p. m.

For Red Bank—3.37, 8.11, 11.00 a. m., 12.44, 1.18, 3.44, 4.13, 4.47, 6.29, 11.28 p. m. Sundays—3.37, 8.01, 8.52 a. m., 3.30, 8.13 p. m.

For Lakewood and Atlantic City—3.37, 9.30 a. m., 1.18, 2.49 p. m., (3.44 p. m., Lakewood only).

For Toms River and Barnegat—3.37, 9.30 a. m., 1.18, 3.44 p. m. Sundays—8.01, 8.52 a. m.

For Philadelphia—5.17, 7.44, 8.51, 9.39, 10.51, 11.42 a. m., 12.42, 1.39, 2.45, 3.42, 6.45, 7.46, 8.50, 9.46 p. m., 1.17 night. Sundays—5.17, 9.53, 10.39, 10.44, 11.42 a. m., 2.45, 3.42, 4.55, 5.39, 6.45, 7.46, 9.46, 11.25 p. m., 1.17 night.

For Trenton—5.17, 7.44, 8.51, 10.51, 11.42 a. m., 12.42, 2.42, 6.45, 8.50, 9.46 p. m., 1.17 night. Sundays—5.17, 9.53, 11.42 a. m., 4.55, 6.45, 9.46, 11.25 p. m., 1.17 night.

For Baltimore and Washington—8.51, 10.44 a. m., 12.39, 2.45, 6.45, 7.46 p. m., 1.17 night. Sunday—10.44 a. m., 12.39, 2.45, 6.45, 7.46 p. m., 1.17 night.

For Reading and Harrisburg, via Bound Brook—5.17, 7.44, 10.51 a. m., 1.17 night. Sunday—5.17, 10.44 a. m., 2.45 p. m. Via Allentown—5.25, 9.55 a. m., 2.11, 5.47 p. m. Sunday—2.03, 5.47 p. m.

For Pottsville, Sunbury and Williamsport—5.19, 9.55 a. m., 2.11 p. m. Sundays—2.03 p. m.

*Change cars at Bound Brook.

W. G. BESLER, Vice Pres. & Gen. Mgr. C. M. BURT, Gen. Pass. Agent.

Lehigh Valley Railroad

Time Table in Effect Dec. 3, 1905.

LEAVE SOUTH PLAINFIELD, N. J.

8.00 a. m. daily (except Sunday) local to Mauch Chunk.

8.37 a. m. daily for Easton, Wilkesbarre, Rochester, Buffalo, and principal intermediate stations.

10.23 a. m. daily, solid vestibule train to Buffalo, Detroit, and Chicago and principal intermediate stations.

1.57 p. m. daily, local for Easton, Mauch Chunk, Hazleton, Pottsville and Shenandoah.

4.58 p. m. daily (except Sunday) "Wilkesbarre and Scranton Express" Solid vestibule train to Wilkesbarre, through Parlor Car via D. & H. R. R. to Scranton and Carbondale.

6.21 p. m. daily (except Sunday) local to Easton.

6.40 p. m. daily, solid vestibule train to Buffalo, Toronto and Chicago and principal intermediate stations except Rochester.

FRANK ROWLEY, City Ticket Agent, 218 West Front Street, Plainfield, N. J. Telephone 112.

Arrival and Departure of Mails.

PLAINFIELD POSTOFFICE.

Office opens 7 a. m., closes 7 p. m. On Saturdays close half hour later.

Arrive—7.30, 8.40, 11.30 a. m.; 2.30, 5.00, 5.30 p. m.

Close—7.20, 9.30 a. m.; 1.00, 2.30, 6.00, 7.45 p. m.

SOMERVILLE AND EASTON.

Arrive—8.40 a. m.; 1.30, 3.15 and 7.00 p.m.
Close—7.30 a. m.; 1.45 and 4.30 p. m.

ELIZABETH—Direct.

Arrive—8.40 a. m.; 2.30 and 5.30 p. m.
Close—7.30 a. m.; 1.00, 2.30, 6.00 p. m.

PENNSYLVANIA—West of Easton. Close 12.35 p. m.

NEWARK—Direct

Arrive—8.40 a. m.; 2.30, 5.30 p. m.
Close—7.30, 9.30 a. m.; 1.00, 2.30 and 6.00 p. m.

PHILADELPHIA—Direct.

Arrive—7.30, 8.40, 11.30 a. m.; 2.30 and 7.00 p. m.
Arrive—7.15, 7.30, 9.30 a. m.; 12.35, 4.30, 7.45 p. m.

Through fast mail for West and South close 4.30 and 7.15 p. m.

Through fast mail for East, close 1.00 and 7.15 p. m.

WATCHUNG, WARRENVILLE AND GALLIA (Mt. Bethel.)

Arrive—1.30 p. m. Close—9.00 a. m.
Watchung—Arrive 6.45 p. m. Close 5.30 p. m.

SUNDAY MAILS.

Office open from 9.30 to 10.30 a. m. Mail closes at 6.15 p. m.

E. H. BIRD, P. M

NOTICE OF ORDER TO LIMIT CREDITORS.

SOMERSET COUNTY SURROGATE'S COURT.

Estate of Augustus J. Winckler, deceased. Notice is hereby given, that on the twenty-seventh day of September, A. D., 1905, on the application of the undersigned, as Executors of the estate of Augustus J. Winckler, deceased; an order was made by the Surrogate's Court, requiring the creditors of the said Augustus J. Winckler, deceased, to bring in their debts, demands and claims against the said decedent, under oath or affirmation, and present the same to the subscribers within nine months from the date of said order; and in default thereof any such creditor shall be forever barred of his or her action therefor against the subscribers.

THOMAS J. WINCKLER, 604 Bangs Ave., Asbury Park, N. J.
ESTELLE L. WINCKLER, 32 Park place, North Plainfield, N. J.
J. R. COWARD, Attorney, Plainfield, N. J. 10 30 10 m

CARL SILBERT.

JEWELER AND OPTICIAN.

Diamonds, Watches, Clocks, Jewelry, Silverware, etc. Fine Watch Repairing.

219 West Front St. 'Phone 513-J.

SECOND-HAND MEN'S CLOTHING bought. Good prices given. Postal or note receives prompt attention.

I. RICHARD, 7 Somerset St.

Vail JEWELER AND OPTICIAN

103 Park Ave., calls your attention to his

Rimless Glasses.

They Look Good and You See Good.

CRESCENT MARKET.

CHARLES STRANZENBACH, Mgr.

(Formerly of the Plainfield Beef Co.)

Dealer in Meat, Poultry, Fish, Oysters, vegetables, etc.

Watchung Ave. and 4th St. Tel. 316-R.

H. SOLOMON.

MERCHANT TAILOR.

Suits to order from $14.00 up.
Trousers to order from $4.00 up.
REPAIRING and PRESSING
Work called for and delivered.
19-21 Somerset St. Telephone 643-J.

NEW YORK

LADIES' TAILOR.

I. Goldberg, Prop.

15 Somerset St., Plainfield, N. J. 'Phone 375-W.

Lovers of Oysters

will find just what they want at

F. NEIDIG'S

94 Somerset St. Telephone 42-L.

Also choice Meats, Poultry, Game and Seafood

Herman Hansen,

CARPENTER AND BUILDER.

ESTIMATES FURNISHED.

269 Watchung Ave., Plainfield, N. J. Tel. 454-R.

Fresh Country Eggs 35c doz. Fancy Sweet Florida Oranges, 25c dozen.

Thomas Callahan & Son.

300-304 Richmond Street. Telephone 497-R.

GROCER

Staple and Fancy Lines. Best Minneapolis Flours. Down town prices duplicated and quality of stock the best Prompt deliveries a feature with me.

H. A. WEBER.

140 Liberty St. 'Phone 327-W.

FRANK MIKA. FELIX PAWLIK.

Gentlemen's Tailors

Cleaning, Pressing, Dying and Repairing. Charges reasonable.

180 EAST FRONT ST.

670 W. Fourth St. 'Phone 508-L

M. D. O'KEEFFE,

Carpenter and Builder.

All work Promptly Attended to and Estimates Cheerfully Given. Jobbing a Specialty.

GREAT BARGAIN SALE

of Nursery stock. We are not going out of business, but have some bargains left over from last fall's sale. Don't wait until you need your stock; order now and get your choice of Evergreens, Roses, Shade Trees, Hedge Plants, Flowering Shrubs and Vines.

BELLEVIEW AVENUE NURSERY CO., Off Park Ave., near Hillside Ave.

JOHN WIRTH

(Successor to Henry Liefke.)

Bakery and Confectionery.

201-203 West Front St. Tel. No. 723.

All orders delivered at short notice.

I. SHRAGER,

PRACTICAL TAILOR.

Suits to order $14.00 up. Top Pants from $3.00 up. Cleaning, Pressing, etc.

113 Madison Ave., near W. Front St.

Kindling and Grate Wood.

Cedar Posts and Bean Poles. Prompt deliveries. Orders received at 69 Somerset St.

JOHN MOBUS,

P. O. Box 320.

JOHN A. KOCH

Dealer in

Meats, Poultry, Fish, Oysters, etc.

200 Watchung Ave.

Corner Second Street. Telephone 573-J. Orders called for and delivered.

STATIONERY AND SCHOOL SUPPLIES.

HARPER,

411 PARK AVENUE.

GEORGE E. STEENGRAFE.

Dealer in miscellaneous merchandise, plain and beveled mirrors. Beveling and Silvering a specialty.

DROP ME A POSTAL.

SOUTH PLAINFIELD, N. J.

John Mullins & Sons

RUGS AND CARPETS.

CARPETS

A choice selection of new patterns in Rugs and Carpets at such prices as will make new selling records in this department. The largest stock from which to choose, shown in the biggest space. We want you to see and compare with values you will find elsewhere.

Tapestry Brussels Carpets—Bright, rich colors, hall and stair designs, well worth 65c a yard. Here at **49c**

Tapestry Brussels Carpets—Oriental and floral patterns, suitable for parlors, dining rooms, halls and stairs, value 90c **75c**

Smyrna Rugs—Extra quality, strictly reversible, Oriental and floral effects, value 98c. Sale price.... **69c**

Smyrna Rugs—Carpet size, selected yarn, all wool, value $20. Special price **14.75**

Velvet Carpets—All wool, heavy pile, Oriental and floral patterns, suitable for parlors, dining rooms, halls and stairs, value $1.10 ..... **80c**

Axminster Carpets—Extra quality, heavy pile, Oriental and floral effects, suitable for parlors, dining rooms, halls and stairs, value $1.35 ..... **1.10**

Axminster Rug—Alexander Smith make, choicest patterns, heavy pile, durable Oriental and floral designs, value $2.75. Sale price **1.98**

Sewing Machines $11.98

218-220 Market St., Newark.

I. H. BOEHM

109-111-113 W. FRONT ST. 126 PARK AVE. Tel. 688-J

PRE-INVENTORY SALE.

We are offering special inducements to careful buyers. A special cleaning up in all departments before stock taking.

MILLINERY DEPARTMENT.

A splendid opportunity to buy Hats and Shapes at greatly reduced prices. TRIMMED HATS—The balance of our stock of Trimmed Hats are offered at greatly reduced prices, in fact, every Trimmed Hat is marked below cost to close out. DRESS SHAPES—Special offering of Dress Shapes. Every Dress Shape in this department is marked less than half price.

1.98—We are showing a special line of Trimmed Hats that are worth three times what we ask for them—special $1.98.

25c—Special lot of Children's Streamer Sailors—reduced from $1.25

50c—Special lot of Children's Streamer Sailors—reduced from $1.49

HATS TRIMMED FREE—HATS TRIMMED FREE.

CLYDE LINE to Florida

Only Direct All-Water Route Between

NEW YORK, BOSTON and CHARLESTON, S. C., JACKSONVILLE, FLA.

St. Johns River Service between Jacksonville, Palatka, De Land, Sanford, Enterprise, Fla., and Intermediate Landings

The "Clyde Line" is the favorite route between NEW YORK, BOSTON, PHILADELPHIA, and EASTERN POINTS, and CHARLESTON, S. C., and JACKSONVILLE, FLA., making direct connection for all points South and Southwest

Fast Modern Steamships and Superior Service

Florida, with its Outdoor Pleasures of Golf, Tennis, Boating, Driving, Etc.

W. D. THICKSTUN, Agent, 197 North Avenue.
THEO. G. EGER, G. M.
WM. P. CLYDE & CO., General Agents, 19 State Street, New York.

PUTNAM & DEGRAW.

Men's heavy Gloves and Mittens. Men's Sweaters and Overshirts. Underwear for Men, Women and Children. Special prices on side and back combs.

THE M. A. BROWN CLEANING and DYEING ESTABLISHMENT, 218 West Second Street, will continue just the same in their superior method. She has the only expensive operator and high price workman in the city.

Monthly contracts will be ready by January 1st. Call and get one.

POINTS FOR THE BUYERS

The coal sold by V. W. Nash, Sr., of Park avenue, gives entire satisfaction and the price is quite low.

None of those who have ever entrusted A. E. Hoagland, of Park avenue, with express business regretted it.

George F. Brown, of Somerset street, represents only first class properties. He has many bargains on his list.

Have you a job of carpenter work to be done? Call in M. D. O'Keeffe. A big contract? M. D. O'Keeffe again. West Fourth street.

E. B. Maynard, the North avenue barber, prides himself on the fact that his shop is strictly sanitary. Only first class work done.

If you trade with John A. Koch, the Watchung avenue butcher, you will always get the best fresh and salt meat, sausage as well as poultry.

If you have a touch of a cold and are afraid it will grow on you, take a Turkish bath and sweat it out of you. Brookside Sanitarium, Somerset street.

Expertness and care mark the dyeing and cleaning done by Mary A. Brown, West Second street. Worn and shabby skirts and suits made to look like new.

When you send your clothes to H. W. Marshall's laundry you can depend upon it that they will be washed clean and froned to perfection. No better work is possible.

Too much cannot be said in favor of Marchant Brothers' cream and milk. Richer than rich, and as pure as purity itself. Absolutely fresh eggs; as many as you want.

There is a special savings department at the Plainfield Trust Company. It will pay you to investigate it and learn what it offers you. It will make you feel like saving and like keeping on when you have started.

There is an undiminished volume of business done daily at the Peck store, West Front street, and the business shows no signs of ever diminishing. There is a good reason. You will discover it if you deal there.

COINCIDENCES.

"I wonder whether any one else has discovered that Rudyard Kipling appears to be indebted to Ralph Waldo Emerson for one of the best lines in his 'Recessional?' The resemblance is, at any rate, very remarkable. Kipling writes:

Beneath whose awful hand we hold
Dominion over palm and pine.

"The following is a couplet from Emerson's 'Wood Notes:'

And grant to dwellers with the pine
Dominion o'er the palm and vine."

The City Temple can, or at any rate could until recently, claim a curious ornithological connection. A correspondent writes: "A pew was rented by three persons; at one end was Miss Wren, at the other end Mr. Nightingale, and in the centre a family of Robins.

"I wonder, with you, why these coincidences run chiefly to birds," says a correspondent. "I remember a household in Clifton in which there were in domestic service Mrs. Pidgeon (cook), Mrs. Partridge (lady's maid), and Mrs. Hawke (charwoman). But that is trifling compared to the case of the old Congregational chapel ta Faversham, where the Rev. H. J. Rook used to officiate. Sparrow and Cuckoo were the names of two of the deacons in his time; Mrs. Martin was the chapel keeper; Mr. Lark, Miss Crow and Miss Nightingale were members of the congregation, and the chapel was, and is, situated in Partridge Lane."

Inland Revenue writes: "It may interest you to hear that on our lists of publicans for the county of Oxford there appeared some years ago the names of Samuel Johnson and James Boswell consecutively." — London News.

Day Nursery's Appeal.

The Day Nursery committee, from the City Union, King's Daughters, asks that the public keep in mind the appeal made for articles for the Day Nursery to be opened on Tuesday, January 23, at 3 o'clock. Anyone having such articles can send them to the nursery at 444 West Third street, where the matron, Mrs. E. L. Bird, is in charge.

Falling Tree Breaks Wires.

During the storm Saturday night a large tree standing near the Whittier School at West Fifth street and Madison avenue, fell over, breaking a half dozen electric wires on Fifth street and several on Madison avenue. Early yesterday morning a gang of men was at work repairing the damage and clearing away the debris.

Files $2,500,000 Mortgage.

Trenton, Jan. 13.—The Trenton, Lakewood and Atlantic Railway Company executed today a mortgage to the New York Trust Company for $2,500,000. It is to cover an issue of bonds by which it is proposed to raise money to complete the trolley line between this city and Point Pleasant.

The Misses Snyder, of Bound Brook, have been the guests of friends in this city for a short time.

Jesse H. Lounsbury, of Plainfield avenue, who is detained at home with an attack of scarlet fever, is much improved.

The Plainfield Trust Company acts solely or in conjunction with individuals as Executor, Administrator, Guardian or Trustee.

If desired, this Company will accept services of ones own counsel, in an advisory capacity, in handling an estate.

Our booklet, "The Modern Trust Company" will be mailed upon request.

THE PLAINFIELD TRUST COMPANY

Capital . . . $ 100,000
Surplus and Profits . 133,000

REAL ESTATE AS A BUSINESS.

BY WM. JEFFERY.

The real estate business is unlike other kinds of business, in that it requires not merely ordinary business training, but a knowledge of matters which appertain specially to that business. A real estate agent should know not only what sales have been made that tend to fix prices, but what negotiations there have been. Not only must he judge of what land and houses are worth today; but he must

William Jeffery.

be a good judge of what increase there will likely be in the value of the land, so that his client may profit by the labor of others. He should thoroughly understand the equitable adjustment of the many differences that arise between buyer and seller, giving each a "square deal." He should see that his customers when buying property get what legally belongs to them; and that when selling property they do not part with more than they know they are selling. He should realize thoroughly the importance of not tangling titles and know how to avoid doing so.

The real estate agent should know from practice how to draw all forms of contracts, deeds, bonds and mortgages, assignments of mortgages, leases, liens, etc., dates when taxes, water rates and assessments come due, and he should always advise the purchaser to have the titles searched by some competent lawyer or title company.

Many agents do not understand these matters and consequently serious complications arise.

No one would take a horse to a jeweler to be shod or a watch to a druggist to be repaired; and yet some people think that any one can attend to the vastly more important matter of the purchase or sale of real estate.

An illustration of the effect of oversight is related in Wednesday's New York Times. A widow in Rochester, Ind., rented a property for a term of years and forgot to reserve the right of entrance through a hallway to rooms she retained upstairs. She had to pass through the tenant's parlors to get to the stairs. He therefore protested and later served her with a trespass notice, and she and her son now have to climb a ladder to the roof and enter through the attic.

To the person who has never bought property or been "stuck" all real estate men look alike; but, as the widow discovered, there is a wide difference between the agent who gives a real service and the agent who merely makes a commission.

At the closing of a title, the seller should exhibit his receipt for taxes and arrears of taxes and assessments, if any. He should produce his fire insurance policy covering the improvements, if there is a mortgage on the property the holder of the mortgage should have the original policy and the buyer should receive a duplicate of it, allowances for the permiums should be calculated, and upon the closing of the title the new owner's name should be substituted for the old owner's name on both policies. When there is a mortgage on the property, receipts for the last payments of interest should be submitted.

In case of tenancy an assignment of the rents to the new owner should be obtained in writing. An assignment of the lease should also be made and the rents pro-rated. Where no lease exists, then, at the option of the buyer, the seller should put the buyer in possession at the closing of the title, or guarantee to do so unless this point is waived.

Any charges against the property should be paid up by the seller at the closing of the title.

Remember, that after the title is closed the buyer has recourse only to such warranty as is definitely recited in the deed. A bargain and sale deed gives no redress whatever. A quit-claim deed conveys nothing; it only shows that some one who is not the owner relinquishes some real or alleged claim against the property.

Finally, those who purchase should remember that a "sufficient" title is not enough. Accept only one that is absolutely clear except for such encumbrances as are recited in detail and of which the purchaser has already been informed and may assume and agree to pay as part of the purchase price.

It takes a good many years of study and experience to develop a first class real estate agent, so he can earn money for himself and get money for his client.

NEW PROVIDENCE VAMPS WORK DURING THE NIGHT TO BUILD A NEW FIREHOUSE

New Providence, Jan. 15.—Can $300 build a firehouse? This was the question that was asked when a little over a month ago the Borough Council appropriated that amount for the construction of a building for the use of the fire company. This question did not seem to perplex the firemen, however, who immediately called a meeting and decided to begin work with that small amount in their treasury. They also decided to lay the foundation themselves, and, night after night, any one passing Springfield avenue and South street might notice in a vacant lot nearby a bonfire and some lights. On closer inspection he would see men with shovels and picks working industriously. They were digging a trench twenty-five feet by fifty feet and about two feet deep. In this way they laid a solid cement foundation extending about a foot above the ground. The space inclosed was filled with cracked stone up to the level of the cement wall and a foundation strong enough for a five-story building was completed with little or no expense. George Ronerts, a contractor from Paterson, has drawn up plans for the building, which, if carried out, will give to the borough a substantial two-story firehouse at a moderate cost. The lower story will be used for the storage of the company's apparatus, while the upper story will be a clubroom for the firemen.

CLOSED PORTALS.

Howell Division, Sons of Temperance, will meet tonight and install the officers-elect.

Mariola Lodge, No. 9, Knights of Pythias, of Woodbury, has unanimously voted to surrender its charter. The lodge is one of the oldest in the city, having been instituted April 2, 1868. Thousands of dollars have been expended in aid of its members, and at one time Mariola was one of the wealthiest lodges in South Jersey, but there were heavy drains on the treasury and the membership diminished until the steps of the past week were taken. It is understood that steps are being taken towards the organization of another K. of P. lodge at Woodbury by a younger element.

Informal Dance at Park Club.

The informal dance at the Park Club Saturday night was attended by 250 members and friends. The music by an orchestra was a feature and greatly enjoyed by all.

CHRISTIAN FIELD.

It is expected that several persons will present themselves for membership at the mid-week prayer meeting of the First Baptist church Wednesday night.

The first of a series of three entertainments will be given in the Sunday-school room of the Crescent Avenue Presbyterian church tomorrow night under the auspices of the Young People's Society. Miss Ellen Bowick, an English monologist, will present the programme.

Mrs. Steele Giving Readings.

Mrs. Jessamy Harte Steele, formerly of this city and the daughter of Bret Harte, is now giving readings from her father's books. In these readings Mrs. Steele gives selections from her father's stories with dramatic impersonations of the characters and sings the poems that have been set to music, playing her own accompaniments.

—Advertise in The Daily Press.

DANCING ACADEMY FAIR HAS SUCCESSFUL START.

Vardon's Pupils and Friends Flock to the Bazaar on Opening Night.

The first annual fair of Vardon's dancing academy opened Saturday night for a week's run, under highly auspicious conditions. The attendance was over 500 and the affair went off with a snap that promises much success.

The booths are in charge of the following attendants: Fancy goods, Miss Cora Neighbor, Miss May Neighbor, Mrs. Ervin Neighbor; china ware, Miss Alice Day, Miss Utzinger; candy, Miss Lohrman; ice cream, Mr. Lohrman; cake, Miss Ethel Van Ness, Miss Burke; fancy set booth, Miss Clara Weber, Lena Weber; pop corn booth, Miss Lillian Vardon; plaster casts, Miss Canola; groceries, Miss Hill, Miss Katherine Burke.

Dancing was a feature last night and will be right along. Miss Emily Henry sang serio-comic ballads. Other entertainment features will be introduced nightly.

NARROWLY ESCAPED DROWNING

Seven Young Men and Women Break Through Ice at South Plainfield.

Seven young men and women from this city, who were skating on Spring Lake, South Plainfield, Saturday night, narrowly escaped drowning, through the ice breaking. The group accidentally met on a part of the lake where the ice was in a dangerous condition and it gave way beneath their weight.

They were about thirty feet from shore at the time, but the water at that point was over their heads, and all seven were submerged. The young men proved themselves heroes by retaining their presence of mind and holding the young women up. By degrees all seven managed to reach the shore, although greatly exhausted.

A chill East wind was blowing at the time and all seven contracted colds before reaching home, otherwise there were no serious consequences.

EASY ON C. E. REED.

Former Rahway Tax Collector Settles for Shortage.

The case of the City of Rahway against Charles E. Reed, former tax collector of that place, has gone over for the present term of court. Mr. Reed recently paid over a check for $5,140 to cover any shortage that might appear in the accounts of the collector while he held the office, but there were strings attached to it to the effect that if the auditor should discover the accounts to be in Mr. Reed's favor, the difference was to be returned to him.

This morning all rights were waived by Mr. Reed and it is understood that he has permitted his check to go through to cover the shortage found in the accounts. At any rate it is believed that the case is settled and will not be re-opened.

HIT WRONG WOMAN.

Mrs. Suydam Makes Statement That Straightens Out Assault Case.

Mrs. George Suydam terminated her own trial for assaulting Mrs. John V. Taylor, on Pond place two weeks ago, in the city court this morning, by stating that she hit the wrong woman. The assault was brought on by Mrs. Suydam's suspicions that her husband was interested in another woman. She informed Judge Runyon as soon as court opened that she had learned since the trial began that Mrs. Taylor was not the woman she took her for.

Judge Runyon fined her $8 or twenty days. She paid the fine.

Asks $500 to Catch Alleged Defaulter

Freehold, Jan. 15.—Prosecutor Nevius has requested the Board of Chosen Freeholders of Monmouth county to offer a reward of $500 for the arrest of Benjamin B. Ogden, of Keyport, the alleged defaulter, whose whereabouts since September, 1903, are unknown. Prosecutor Nevius says he is in communication with certain people who claim that they know of Mr. Ogden's whereabouts, and for $500 will deliver him over to the county authorities. They will not undertake to effect Mr. Ogden's arrest, they assert, as it will necessitate the expenditure of considerable money to reach him. The Board of Freeholders has taken no action on the matter, and it is understood that they have no authority to offer a reward merely for the arrest of a person, as the person with whom Prosecutor Nevius is in communication demands.

Cut Through Horse's Kick.

Morris Geary, a farmer, of South Plainfield, rubbed his horse down with liniment last night. The horse kicked the bottle in his hand, and the glass cut two fingers so severely that he had to have them dressed at the hospital.

ALERT P. S. C. AGENT WARDS OFF BIG SUIT

INJURED WOMAN SETTLES FOR $15 AND MAY BE HURT PERMANENTLY.

Through activity on the part of its claim agent, the Public Service Corporation has probably saved itself being made defendant in another damage suit which might have been brought by a former local resident.

Several weeks ago Mrs. Eugene Reid, of Dunellen, who was formerly Miss Mary Honan, of West Fourth street, this city, fell from a trolley through the conductor's negligence, and was badly hurt. She was taken hom and a physician attached to the company's staff arrived soon after and made an examination. He informed her relatives that the injuries were only slight and that she would recover within a few days. His statement was accepted and when the claim agent arrived and offered $15 in settlement the amount was accepted. Mrs. Reid signed a paper that she would not bring suit, believing that she was merely bruised.

Since then her injuries have manifested themselves and there is a possibility that they are of a permanent nature. She is now confined to her bed and is being attended by her regular physician.

PERSONAL.

Mrs. Alex Lusardi, of West Front street, has been ill for the past two weeks.

M. F. Gano of Rose street, is able to be at his place of business after a week's illness.

Mrs. J. H. Cliver, of Asbury Park, is the guests of Mrs. A. B. Cliver, of Crescent avenue.

Mr. and Mrs. Walter Rapson, of East Front street, are entertaining relatives from Philadelphia.

Augustus Feiring, Sr., of Harrison street, has returned from an extended visit with friends at Somerville.

Appellate Court is Deliberate.

Trenton, Jan. 15.—Judges of the Court of Errors and Appeals have been here during the last few days in a more or less disturbed mental condition. It seems the court has been in conference, but when the judges met it has been found that somehow or some way there have been absentees who made the sessions ineffective. "One would imagine that the court was desirous of producing the impression that amendments to the constitution were necessary at once, to prevent a congestion of business," said a lawyer here this morning. "The fact is, if everybody in the court attended all the conferences there would be few of the dalys which now cause complaint." The law judges of the court are anxious to have an independent Court of Appeals, without lay judges, and seem to be willing to have the impression go abroad that the court is unable to cope with the business before it.

Mr. and Mrs. Adelberg Entertain.

In honor of Mr. and Mrs. A. Adelberg, of Flatbush, L. I., a house party was given yesterday by Mr. and Mrs. H. Adelberg, of East Second street. There were thirty-eight guests, those from out of town being Mr. and Mrs. A. Adelberg, of Flatbush; Mr. and Mrs. J. B. Adelberg, Benjamin Adelberg, Solomon Adelberg, of Newark; K. A. Adelberg, of Spokane, Washington; Max Adelberg, of Brooklyn; Mrs. A. Sampson, Benjamin Sampson, Benjamin Hurewitz, of New York, and Philip Sugerman, of New Brunswick.

Officers-Elect Installed.

Martha Washington Council, No. 23, Daughters of America, installed these newly-elected officers Saturday night: Councilor, Mrs. M. Hoffman; associate councilor, Miss F. Welsh; vice-councilor, C. Taynor; associate vice-councilor, Mrs. H. Thompson; junior past councilor, Mrs. M. Niles; conductor, Miss D. Gary; warden, Miss E. Bush; inside sentinel, Miss F. Moorehouse; outside sentinel, W. F. Welsh. The initiatory team also had a drill.

Henry Ten Eyck Dead.

Henry Ten Eyck, aged over eighty years, died yesterday at the home of his son, E. H. Ten Eyck, in Syracuse. He was a former resident of Dunellen and a member of the M. E. church there. The funeral services and interment will be Thursday afternoon at 2 o'clock, at the South Plainfield cemetery. Rev. S. K. Doolittle, of the Dunellen M. E. church, will officiate.

$1,000 Reward.

Bennington, Vt., Jan. 15—The Boston & Maine Railroad has offered a reward of $1,000 for information leading to the arrest and conviction of the person or persons who tampered with the switches and tracks at Walloomsac on January 6 and caused the derailment and wreck of the Montreal Express.

Damage Along Coast.

Sandy Hook, Jan. 15.—Unusually high tide and the storm of Saturday night did more damage along the New Jersey coast than has occurred in two years before. Two hundred feet of the Central Railroad's track at Highland Beach is gone.

C. D. Taylor Very Ill.

C. D. Taylor, of Dunellen, well known as manager of Taylor's hotel, is seriously ill at Muhlenberg Hospital.

ROSELLE EXPRESS JUMPS THE TRACK

PLAINFIELD ENGINEER SAVED HIS LIFE BY JUMPING.

Passengers on the Roselle express of the Central Railroad of New Jersey were thrown into a panic last night when a spreading rail overturned the engine and one of the cars at Elizabethport. Charles Foster, of this city, the engine driver, saved his life by jumping to the ground, and Thomas Cavanagh, of Elizabethport, the fireman, was hurled from the tender into a bank of mud and escaped injury.

Men, women and children crowded the two cars which made up the train when it left Roselle. The train was due at the Elizabethport station at five minutes to eight o'clock, and five minutes earlier, when it was on the Broadway division, near Division street, the accident accurred.

Panic and confusion started in the cars, the passengers attempting to climb out of windows. The engine was thrown over on one side and the first car toppled partly over. The rear car held the rails and trainmen applied the brakes promptly and brought it and other other one to a stop.

Reports that a disastrous wreck had occurred brought ambulances from two hospitals in Elizabeth. Physicians found, however, that none on the train was seriously injured, though many of the women suffered from shock and fright.

NO HALL LARGE ENOUGH FOR BOARD OF TRADE DINNER.

Only Half the Members Can Attend the Banquet at Newark—The Board's Activity.

Late Saturday afternoon the table arrangements were completed for the annual dinner of the Newark Board of Trade, which is to be held in the New Auditorium in Orange street, Newark, Thursday night. More than five hundred tickets have been taken and it is not likely that another person can be accommodated with one. The seating capacity of the big hall for the purposes of a dinner will be taxed to the utmost, even after the most careful planning, with a view to economizing in space.

At the main guests table, with the president of the board, Dr. Samuel Robertson, will be seated the speakers of the evening. They will be United States Senator Charles Dick, of Akron, Ohio; United States Senator John F. Dryden, of Newark; Congressman Charles A. Towne, of New York, and Governor Edward C. Stokes, of New Jersey.

At the annual meeting of the Board last Wednesday night reports were made by the board of directors and several committees, all of which tended to show the great activity of the board in many fields and its wide and growing influence. It has today 953 members. The new officers were installed.

Public Service Happy.

The directors of the Public Service Company at a meeting last week authorized the officers of the company to prepare and make public a statement of the company's finances for the last year. The figures are understood to show a handsome increase in receipts of all kinds and a comparatively small advance in expenditures. The gas and electric light companies are understood to have increased their profits materially, while the trolley company is approaching a profitable basis. The net revenue for the last three months of the Public Service Company is said to have approached $300,000. President McCarter was asked last night if the statement had been prepared, but said it had not and he could not say when it would be. All the officers of the company were out of town yesterday.

Marshal Field Near Death.

The family of Marshall Field, the Chicago merchant who is ill of pneumania at the Holland House, New York, gathered at his bedside early this morning, for the end was momentarily expected. The physicians in attendance and the family have given up all hopes of the patient's recovery. This bulletin was issued at 9 o'clock this morning by Drs. Janeway and Billings: "Near the end of the seventh day of his illness Mr. Field's condition is critical. There is yet no improvement."

Patrick's Last Plea.

Albert T. Patrick may know tonight whether he will die in the electric chair or whether the Governor has heeded his appeals for mercy, for today comes the last step in the long legal fight that has been waged on behalf of the condemned man—the hearing before the Governor of those who protest against the execution of the death sentence. Denial of the appeal means the carrying out of the death sentence just after midnight on January 21.

Envoy Recalled.

Paris, Jan. 15.—The Foreign Office declares that the statement that the diplomatic relations between France and Venezeula have been severed is premature. M. Taigny, the French Charge d'Affairs, remains at Caracas. A rupture, however, is imminent. There is reason to believe that orders recalling M. Taigny have been sent.

OUR WINTER STOCK MUST GO

Sweeping Reductions in Men's Suits!

Genuine Slaughter of Overcoats —Prices Cut in Half.

Startling Reductions in Boys' Suits!

Biggest Bargains Ever Offeded. Do Not Miss This Great Sale.

New York Clothing Co.,

202-204 W. Front St. M. Weinberger, Mgr. Plainfield.

January Clearing Sale

of Boots, Shoes and Rubbers at Reduced Prices.

Don't have wet feet when you can buy Rubber Goods at prices quoted below.

Men's Storm King Boots, regular 4.00, now	$3.25
Men's Short Boots	2.25
Men's Felt Boots, 1 buckle	1.85
Boys' Felt Boots, sizes 3 to 6	1.50
Youths' Felt Boots, sizes 11 to 2	1.25
Youths' Storm King Boots, sizes 11 to 2	2.00
Men's Arctics, sizes 6 to 11	1.00
Boys' Arctics, sizes 3 to 6	85c
Misses' Arctics, sizes 11 to 2	75c
Child's Arctics, sizes 6 to 10½	59c
Men's Rubbers sizes 8 to 11	55c
Ladies' Storm Rubbers	40c
Ladies' Low Rubbers	35c

WATCH OUR BARGAIN COUNTERS.

M. ABRAMS, 229-233 West Front St., Plainfield, N. J.

RELIABLE HEAT

There is nothing that adds so materially to home comfort on blustering, windy days as a Gas Heater. It is light and may be carried from room to room and attached to any Gas outlet.

Easily lighted it radiates heat quickly and may be turned on and off at will. No home should be without one during the winter months. Price $1.50. Connections free.

GAS DEPARTMENT

PUBLIC SERVICE.

TELEPHONE 467 J.

Schreiner's

PARK AVE. AND SECOND ST.

PHARMACY

To keep the teeth bright and clean, and the gums in a healthy condition, use Schreiner's Antiseptic Tooth Wash, 25c a bottle.

Guaranteed Tooth Brushes. Lowney's Chocolates and Bon Bons.

Giddes' Shoe Store

(SUCCESSORS TO JOHN H. DOANE.)

A full line of SLIPPERS and SHOES for Women, Children, Men and Boys.

Also the exclusive sale for

SOROSIS SHOES.

Front Street and Madison Avenue.

ROADSTERS' CALENDAR.
Sun Rises 7:22 a. m.
Sun Sets 4:58 p. m.
Lanterns must be lighted 5:58 p. m.

THE DAILY PRESS.

THE WEATHER
Clearing and colder tonight; Wednesday, fair and colder.
Maximum, 42; minimum, 33; 24 hours ending at noon today. Ther. at noon, 42.

Established May 10, 1887. PLAINFIELD, NEW JERSEY, TUESDAY, JANUARY 16, 1906. Two Cents a Copy—$5 a Year.

HE PREDICTS "OPEN DOOR"

Dr. Bostwick Just Back From Morocco Talks Entertainingly of That Country.

A CONFERENCE IS ON

Has Good Opinion of the Sultan, But Like Others Little Respect for American Consuls.

From the land of sunshine, flowers and a delightful climate to that of mid-winter, and a poor specimen at that, Dr. Frank Brown Bostwick arrived in Plainfield yesterday from Algeciras, Morocco, just at a time when the eyes of the world are centered on his home, in view of the Moroccan conference, which opens there today and which will settle the question of the "open door" for Germany. Dr. Bostwick has come to Plainfield to prepare for his marriage to Miss May Eoff, daughter of Mr. and Mrs. C. W. Eoff, of Crescent avenue, which takes place on January 23.

Dr. Bostwick is a native of Ohio, a graduate of the dental department of the University of Pennsylvania, class '02, and has been practicing dentistry in Gibraltar and Morocco for four years. For a time he was a dentist at the Court of Madrid, and in his profession he has met nearly all of the notables.

When seen by a reported for The Daily Press last night the doctor was found to be very willing to talk about affairs in his interesting country. In his opinion, Germany will triumph in her contention for the "open door" in Morocco, for he says that it is recognized that once France gets control of affairs it will virtually be a "closed door," and the natives are against this. When the doctor left home he says that elaborate preparations were being made for the conference, the city hall being practically refurnished with carpets and furniture for the occasion.

When questioned as to Morocco, the doctor painted a glowing picture. He described it as one of the most fertile countries upon which the sun shines. He thought that aside from the influence exerted by others, the Sultan was very fair and not half as bad as described. "The trouble is," said the doctor, "he wants to modernize Morocco too fast and the natives object seriously. It is his wish that his country keep apace of others in the way of improvements, and his people will not stand for it. His power is absolute as to the enforcement of laws and in this respect he rules with an iron hand."

Referring to internal affairs in Spain, Dr. Bostwick said that it would not be surprising to hear that King Alfonso had been invited to leave his throne and the government turned over to the militia. He said that before he sailed there was strong intimation of this, not that the King himself is unpopular, but that the people do not like those about him. He declared that the King is a much-abused person and that it has been his aim to give his people a government that will please them.

The doctor was very pronounced in his declaration about the men who represent this country in Spain as consuls, and told of the contempt that a majority of the people have for them. They think that they should be representative of the American citizen, and when these consuls allow their freedom to exceed good manners, the natives are disgusted. Dr. Bostwick communicated with the State Department about the action of a consul general, and he was informed that if he would give details it might be investigated. He let the matter drop, although the representative's action was the talk of the community in which he lived.

The doctor gave an interesting description of Gibraltar, its strong fortifications and of the peculiar military rules governing it. Unless a special permit is obtained no outsider can remain within the fort after 7 o'clock at night, and, in fact, a permit has to be secured to visit the place from day to day.

The future home of Dr. Bostwick and his bride will be at Algeciras, where he has a delightful residence. They will arrive there early in February. Sometime ago Miss Eoff, accompanied by a party of friends from Boston, took a trip abroad and visited Gibraltar and her future home at Algeciras. Therefore, the country will not be strange to her. She becomes very enthusiastic when telling of the country and its peculiar customs and says that there is always something novel and attractive to interest one.

Justice Hand's Case Adjourned.

The case of Hezekiah Hand against M. J. Ginsburg, set down for trial in the Supreme Court yesterday, was adjourned to February 14, owing to the illness of the defendant. At that time the case will be tried before Judge Vail, without a jury. William Newcorn represents the plaintiff.

SNOWDEN SAVED HIS FIFTY-DOLLAR ROLL

SAW NEGRO PICK UP MONEY HE DROPPED IN TROLLEY CAR.

James Derry, a Westfield negro, nearly got away with $50 belonging to Alfred Snowden, of this city, on a westbound main line trolley car last night. His failure to succeed will cost him thirty days of liberty.

Snowden and Derry were sitting side by side in the car, which was due at the Watchung avenue depot at 8:45. Near this city Snowden put his hand in his trousers pocket to get some change and pulled out a roll of bills amounting to $50. The money fell to the floor and Derry fastened his eye on it. Apparently he was the only one who did notice it. A minute later he stooped and picked it up.

The movement undid Derry, the covetous. Snowden saw it and the suspicion that the negro was picking up something he had dropped flashed into his mind. While Derry was hurrying down the car aisle Snowden thrust his hand in his pocket and discovered the absence of the bills. Then he got up and chased very rapidly after the negro. He caught Derry just as he swung off the car. The negro protested his ignorance, but didn't put up a fight. Snowden clung to him with an unbreakable grip, and when the car reached this city he took him to police headquarters. As soon as Sergeant Frederickson heard the story he had Derry searched. The roll was found in an inside pocket.

He was arraigned before Judge Runyon this morning under a charge of disorderly conduct. The magistrate made it thirty days straight.

D. A. R. WILL CELEBRATE BATTLE ANNIVERSARY

ANNUAL MEETING OF LOCAL CHAPTER AT MRS. D. P. HALL'S HOUSE.

Continental Chapter, D. A. R., held its annual meeting yesterday afternoon at the home of Mrs. D. P. Hall, Madison avenue. The session was postponed from last fall.

Officers were elected as follows: Regent, Mrs. D. P. Hall; first vice regent, Miss Mary Brown; second vice regent, Mrs. D. H. Rowland; registrar, Mrs. Addie Dietrich; secretary, Mrs. N. W. Currie; treasurer, Mrs. F. H. Andrews; board, Mrs. Charles McCutchen, Miss Sarah Manning, Miss Harriet Manning and Mrs. C. P. Leggett.

The following candidates for State office were endorsed: Regent, Mrs. Ellen Mecum, of Salem; vice regent, Mrs. Gaylord Putnam, of Elizabeth; vice president general, representative of the State in the national body, Mrs. Kearfoot, of Montclair.

Mrs. Hall was designated as the delegate to the Continental Congress at Washington, D. C., April 16. Mrs. Rowland, Mrs. J. G. Foster and Miss Dietrich were named as alternates.

The chapter decided to mark the anniversary of the Battle of Lexington with an entertainment after Easter. The proceeds of the affair will be applied to the fund for the erection of a monument at Washington Rock.

In accordance with an annual custom, the chapter will offer a prize for an essay on an American historical subject to the High School pupils. The competition this year may be extended to the borough High School, with two prizes.

MAYOR'S FATHER-IN-LAW BREAKS LEG BY FALL.

John Becker, Aged 78, Badly Hurt at N. B. Smalley's Home.

John Becker, aged seventy-eight years, fell on the back cellar steps at the home of his son-in-law, Mayor Newton B. Smalley, in Mercer avenue, at 6 o'clock last night, breaking his right leg and sustaining severe bruises. He was carried up to his room by the mayor, who summoned Drs. Carmen and Pittis.

The broken bones were set and the injured man is resting quietly. The attending physicians believe that owing to his advanced age he will never fully recover the use of the leg.

Mayor Smalley heard the noise of the fall and at first believed that Mr. Becker had fallen out of a rear second story window. Owing to his condition, the injured man was not questioned as to the cause. It is believed now that he slipped and fell while closing the cellar door.

Senior Class Play.

The committee from the senior class of the High School is considering the advisability of giving as its annual play, "The Taming of the Shrew." A meeting will be held within a few days to decide the matter.

PERKINS BILL PRESENTED

An Equal Taxation Measure Popped into Legislature by Union Co. Assemblyman.

LOCAL OPTION PLAN

Assmblyman Miller Sponsor for Referendum License Proposition—Nominations Made by Governor.

The big batch of bills predicted came last night at Trenton, and when the rush was over there was a sigh of relief in both houses of the Legislature, and adjournment until today hurriedly followed.

It was a bleak, stormy night, yet the galleries of the House were well filled. There was a strong impression that the fight over Martin's resolution to amned the House rules so that measures could not be held beyond four weeks, except by special resolution, would be resumed, but this turned out to be a mistake. Mr. Perkins was not ready to fight such a popular resolution. So the matter comes before the Committee on Rules at a special meeting tomorrow morning.

Mr. Perkins offered a resolution that advance calendars should be prepared each day telling the members the condition of bills, etc., for the day, a sort of bulletin of events. Then he moved that the motion he referred to the Committee on Rules, and presumably it will be considered with the Martin motion.

The first bill popped into the House was by Perkins. It was a bill regarding equal taxation, and it was said by some to be inspired by the Governor, but this was denied. While it follows the Governor's message to a large extent, it does not provide for the method of distribution. It computes what is called an average rate of taxation, and leaves the way in which the proceeds of the tax shall be divided up to the provisions of what is known as the Stokes act. It was referred to the Committee on Judiciary, of which Perkins is chairman. The same reference was made when Martin followed with his taxation measures.

In addition to these bills Mr. Martin put in a limited franchise bill, one on the taxation of public corporations, one on the incorporation of street railways, one on safe grade crossings and one amending the Railroad acts of 1896 and 1903.

Besides Mr. Martin's ten bills, he introduced two joint resolutions, the one for the appointment of an insurance investigation committee and one arranging for the expression by the voters of their choice for United States Senators.

Assemblyman Miller, of Cumberland, introduced the local option bill as was predicted. The bill provides that when 30 per cent. of the legal voters of a town or city petition the judge of the Court of Common Pleas for the holding of a special election to ascertain whether license or no license shall prevail, he shall order an election, to be held at least sixty days before or after the holding of a regular or general election. After such election is held, no other on that subject shall be held for two years. Mr. Miller introduced the bill at the request of the Anti-Saloon League.

Mr. Berg, of Hudson, put in the old quo warranto bill enabling Jersey City to carry the trolley cases to the courts without the consent of the Attorney General, and also a bill abolishing hanging as a death penalty.

Mr. Cruther put in a bill to incorporate the borough of Roosevelt, in Middlesex county. Mr. Mareli got a measure that permits municipal ownership of electric light plants, while Mr. Wright, of Passaic, introduced one providing for the establishment of schools of detention.

In the Senate everybody gave way to Senator Jackson, and he introduced what will be the salary bill in place of all other measures talked of for the abolishment of fees. The bill makes the salary scale for county clerks as follows: Cities of 150,000 to 200,000, $6,500 a year; cities of 100,000, to 150,000, $6,000 a year; 75,000 to 100,000, $4,500; 50,000 to 75,000, $3,500; 25,000 to 50,000, $2,000. Places of less population, $1,500 a year.

Francis S. Lloyd, chief of the new department established by the railroads for the promotion of their interests, opened headquarters last night at the Hotel Sterling, Trenton. Thomas Hulme, the expert railroad statistician, who took charge of the tax bill for the roads last year, will render assistance again this year.

The Governor sent the following nominations to the Senate last night, all of which were referred: Robert H. Ingersoll, district judge for Atlantic City, reappointment; Jay Teneyck, president judge of the Court of Common Pleas of Essex county; James B. Dill, judge of the Court of Errors and Appeals for the full term, to suc-

(Continued on Page 4.)

MR. FISK NOW CHAIRMAN

Former Mayor Chosen as Head of the Republican City Executive Committee.

DR. JENKINS RETIRES

Two Additional Members From Each Election District Provided For —John W. Murray, Jr., Resigns.

Former Mayor Charles J. Fisk was elected chairman of the City Republican Executive Committee, last night. Dr. O. L. Jenkins has held this position for five years and now retires.

The meeting was called by William Newcorn, who acted as temporary secretary and F. H. Smith was made temporary chairman. In the re-organization of the committee these officers were chosen: Chairman, Charles J. Fisk; vice chairman, Dr. O. L. Jenkins; secretary and treasurer, William Newcorn.

The resignation of John W. Murray, Jr., as a member was accepted. A resolution was passed adopting the constitution and bylaws under which the old committee worked.

Another resolution was adopted changing a section and providing for two additional members from each election district, making an increase of eighteen members or a total of thirty. The names of the new members will be announced at the meeting to be held Tuesday night, February 6.

The secretary was authorized to draft suitable resolutions to be presented to Dr. Jenkins, showing the appreciation of the committee for his faithful work during the five years he was chairman. Action on these resolutions will be taken at the next meeting.

WANT THE THEATRE CLOSED ON SATURDAYS

SEVERAL MERCHANTS SAY IT HURTS THEIR BUSINESS.

Several merchants have interested themselves in a plan to increase their business on Saturday afternoons and nights. They claim that since the new theatre has opened its doors, their Saturday trade has fallen off, and to restore it is the object they seek.

A representative of one of the largest retail stores in the city said today that a petition to Manager Counihan would be made by a number of merchants. They want him to close up on Saturday so that they can make more money.

It is extremely unlikely that the New Plainfield theatre's management would pay any attention to such a request. The Saturday business at this, as at all other playhouses, is the best of the week. Manager Counihan, like all other managers, depends upon the receipts of the last day of the week to defray most of his expenses.

The merchants say that at least 1,000 people who formerly shopped Saturday nights spend that time now at the theatre.

FIGHTING FOR $10,000 FOR HER SON'S DEATH

DUNELLEN WOMAN'S SUIT AGAINST CENTRAL ROAD ON TRIAL TODAY.

The last case for the term to be tried before Judge Fort in the Supreme Court, Elizabeth, is that of Mrs. Mary Schwalbach, of Dunellen, against the New Jersey Central, which was called this morning. Mrs. Schwalbach sues the defendant company for $10,000 for the loss of her son, Henry Schwalbach, who was killed at the Dunellen round-house on February 19, 1905. She is a widow and he was her only support.

The dead man was one of four employed at the round-house and on February 19, an engine in backing into the house, struck a pier which collapsed and buried Schwalbach. His life was crushed out.

The plaintiff is represented by William C. Gebhardt, and the company by R. V. Lindabury. The case wil occupy all of today and part of tomorrow.

At Home for Fiancee.

Invitations have been issued by Mrs. William Barlow, Miss Barlow and Miss Maude Chandler for an at home on Saturday, January 27, from 4 until 6 o'clock at their residence, 40 Prospect place. Miss Chandler is the fiancee of Charles Barlow, a son of Mr. and Mrs. Barlow.

DENIAL FOR SHOEMAKER

Wife Declares He is Innocent of Complicity in Stock Swindle.

HAD NO CERTIFICATES

Promoter Told The Press by Telephone This Morning That It Could Get a Statement from Mrs. Shoemaker.

A story published from the New York World yesterday, referring to the alleged complicity of "W. A. Shoemaker, an attorney disbarred in Philadelphia nine years ago," in the Norfolk & Western stock forgery case, called forth a telephone message to The Daily Press from William A. Shoemaker, of Berkley avenue, this morning.

"I suppose you are aware by this time," said Mr. Shoemaker, "that the story in your paper yesterday, evidently taken from the World, is not true. You may see my wife this morning and get the whole truth so far as I am concerned."

A reporter did see Mrs. Shoemaker at the Berkley avenue house. She made a very complete denial of everything alleged or intimated, so far as the stock swindle was concerned, in the World article.

"My husband did not tell me to make a statement," she said, "but I know that the story published about him is not true, and I know his side of the whole thing from what he has said.

"Mr. Shoemaker was never disbarred, he never saw one of the forged Norfolk & Western certificates, and there are no warrants out for him. He called up the district attorney's office in New York yesterday, and they told him that they had no warrant for his arrest, and had not connected him with the case. They said it was all a newspaper affair."

The reporter called Mrs. Shoemaker's attention to an article in the Herald of this morning, which asserts that Mr. Shoemaker promised to go to the district attorney's office, but did not do so.

"When Mr. Shoemaker called up the district attorney," explained Mrs. Shoemaker, "Mr. Jerome was not in, and neither was the man next in authority. The office did not appear to care at all whether he came and he thought it better to wait until someone in real authority was on hand.

"Mr. Shoemaker denies positively that he ever went into Baird's office with Mr. Humphries to sell a Norfolk & Western certificate. He never owned one of the certificates and never even saw one. Some months ago —about ten months, I think—Mr. Shoemaker did sell some old bonds of the Norfolk & Western Railway, but he sold them for what they were. Anybody can sell old bonds or stocks, if they sell them for what they are. Mr. Shoemaker got his bonds from a man named Smith, who handles such things—R. W. Smith, I think it is—and he holds receipts for them.

"Mr. Shoemaker told me last night that Mr. Humphries had denied the World article. He saw Humphries' lawyer, Mr. Zeigler, and the latter said Humphries declared yesterday, in his presence and that of others, that Mr. Shoemaker was innocent. These are the words Humphries used, Mr. Shoemaker says:

"'Did you see what they say in the World about Shoemaker? It's outrageous. Shoemaker is just as innocent a man, Mr. Zeigler, as you are.'

"My husband has no idea how his name came to be connected with the case. He called up the World yesterday and a reporter told him that he had been taking care of the Seton case, but didn't write the article about Mr. Shoemaker. Another reporter brought that in. I suppose it was one of those crazy reporters you don't care about who never gets anything straight. I think it is just shameful the way such things are done. I just wish we had a censor for newspapers like they have in Europe. My husband wants a retraction of that article from every paper that used it, and he intends to get it."

"You say your husband was not disbarred?" asked the reporter.

"Yes; he was never disbarred."

"He was counsel for H. H. Holmes, the murderer, in Philadelphia, wasn't he?"

"Yes.'"

"Didn't District Attorney Graham move his disbarment?"

"Yes, he did; but my husband was not disbarred. He was suspended for one year. There is a great difference between disbarment and suspension.

"He was reinstated at the end of the year, and practiced law in Philadelphia after that for three or four years. He gave up his practice not because, of that matter, but because of his health. He has always been delicate and couldn't stand the strain. He spoke of giving up the law before the Holmes case. Mr.

(Continued on Page 2.)

APOPLEXY FATAL TO JAMES DEGRAW

BROTHER OF CHARLES DEGRAW DEAD AFTER TWO DAYS ILLNESS.

James DeGraw died early this morning, following a stroke of apoplexy late Saturday night. Prior to that time he was enjoying good health. He retired to his room about 10:30 o'clock Saturday night and fifteen minutes later was found in an unconscious condition by his brother, Charles DeGraw.

Mr. DeGraw was the son of Mr. and Mrs. Augustus DeGraw. He was born at New Brunswick sixty-seven years ago. His father died here about ten years ago, and his mother is still living. Mr. DeGraw lived with his parents in New Brunswick for several years, where his father was proprietor of the Whitehall Hotel for a long time. About thirty-five years ago the family moved to Plainfield, where the father engaged in the mineral water business on West Second street. James was also employed in this business, selling mineral water throughout the section.

Later, when his father retired, James engaged in the restaurant and candy business, first on Front street, opposite Park avenue, and then on Park avenue. After that he lived in retirement.

Mr. DeGraw is survived by his mother and two brothers, Charles DeGraw, of the firm of Putnam & DeGraw, of West Front street; Edward DeGraw, of Philadelphia, and one sister, Mrs. A. D. Cook, of West Seventh street.

The funeral services will be held from the home of Mr. DeGraw's sister, Mrs. A. D. Cook, in East Seventh street, Thursday afternoon at 2:30 o'clock and will be private. Rev. Dr. J. S. Zelie, of the Crescent Avenue church, will officiate and the interment will be in Hillside cemetery.

STRUCK BY EXPRESS; APPARENTLY UNINJURED

MIRACULOUS ESCAPE OF ALDENE MAN AT CRANFORD CROSSING.

Struck by a Royal Blue Line express at Mix's Crossing, near Cranford, yesterday afternoon, James Sonning, of Aldene, apparently suffered no more harm than a few bruises. He was hurled twenty feet in the air and landed at the foot of an embankment in a confused heap, but was quickly on his feet.

The train left New York at 2:45 and was bowling along at full speed near Cranford, when the engineer noticed a man directly ahead of him on the track. He blew the whistle and reversed the brakes, but the fellow appeared to be totally unconscious of his danger. The cylinder head on the right side hit him squarely and to all appearance he was killed.

The express was stopped and the crew rushed back expecting to find a corpse, but instead they found Sonning bemoaning the loss of his pipe. He was taken to his home and unless internal injuries develop, he will be all right within a few days.

Passengers who went to Sonning's assistance state that he was intoxicated and that he did not realize that he was on the track.

SIX CENTS DAMAGES.

That's What Jury Gave Man Suing Trolley Company.

In the case of Thomas Marley, formerly of this city, but now of Elizabeth, against the Public Service Corporation, tried before Judge Fort at Elizabeth, yesterday, the jury awarded the plaintiff six cents damages.

Marley claimed that he was thrown off a trolley car near the B. & O. Railroad crossing at Cranford in 1900, receiving severe injuries to his knee and hands. The defendant company claimed that Marley was intoxicated and that he was not thrown off the car.

Annual Meeting February 6.

The annual meeting of the Plainfield Country Club will be held Tuesday night, February 6, at the Casino, for the election of officers and transaction of other business. It is understood that George P. Mellick will be re-elected president.

Laborer Injured at Pond's.

Joseph Seymour, aged thirty-four years, a laborer employed at the Pond Machine Tool Works, received a slight scalp wound while at work, this morning. He had the wound dressed at the hospital and returned to his home.

—Daily Press want ads. pay.

—White Label canned goods stand at the head of all others. They have no equal for quality. Neuman Brothers receive new consignments each week.

CANEPARO FINED AGAIN

Borough Delicatessen Dealer Also Gets Lecture Akin to a Runyonization.

ASSAULTED D. DEMOLLI

Used a Butcher's Steel On His Head As Windup To An Argument—Warned By Mayor Smalley.

Arraigned in the borough police court last night for the third time within a few months, Joseph Caneparo, who keeps a delicatessen store on Somerset street, was not only fined by Mayor Smalley, but was given a verbal raking over that made cold perspiration stand out on his brow.

He was haled before the magistrate on complaint of David Demolli, the caterer, who charged him with disorderly conduct and assault. Lawyer Fred J. Huff made an eloquent plea for the prisoner and probably saved him from going to jail, as the Mayor let him off with a $10 fine and the scathing lecture.

Caneparo and Demolli have been exchanging business courtesies in the way of lending money and materials and Saturday night Demolli called at Caneparo's store for some dishes that belonged to him.

"Say," said Caneparo, "when are you going to pay me that $15 I loaned you?"

"If you'll settle up that bill I sent you a few days ago," replied Demolli, "I guess you'll find I don't owe you anything."

A hot argument followed and both were raking up each other's past history and telling what they knew about one another when Caneparo lost all reason. He seized a heavy butcher's steel and brandishing it about his head yelled to Demolli to "clear out." Before the caterer could take the hint and vacate the steel was brought down on the back of his cranium with force enough to make him think the Fourth of July had arrived. He had a friend with him named Joseph Milam and the latter shoved Caneparo back until Demolli could collect his scattered senses and adjourn to the sidewalk.

Caneparo admitted the truth of Demolli's testimony when brought into court, and through his counsel declared his hot temper had gotten the better of him. He handed up the fine as soon as it was imposed and promised that he would try to curb himself. The first time he was arrested he was fined $10 by Recorder Doud and about a month ago he contributed $27 to the borough treasury for selling liquor illegally.

"Now remember," called Mayor Smalley as Caneparo started to go out, "high fines have been the rule in the borough, and we're going to leave it that way; be a wise man and profit accordingly."

TWENTY-FIVE YEARS AS CHURCH TREASURER

W. F. ARNOLD RESIGNS AFTER LONG AND FAITHFUL SERVICE.

Under the laws of 1905 governing the Presbyterian churches, all trustees of that church were legislated out of office the first of the year and others had to be re-elected on a basis of three or a multiple of three. This rule, in common with others, affected the Crescent Avenue Presbyterian church, where the number was seven.

A meeting of the re-election of trustees was held last night, Charles F. Abbott presiding. These trustees were chosen: One year, Townsend Rushmore, William A. Garrigues; two years, H. G. Runkle, James W. DeGraff; three years, Charles F. Abbott, Joseph W. Sandford.

By the declination of George H. Strong, Ernest R. Ackerman and William F. Arnold to serve longer as trustees, a change will be necessary in the treasuership. It is likely that Joseph W. Sandford will be elected to that office.

Mr. Arnold has served the church as trustee for twenty-seven years and twenty-five years as treasurer. Owing to this long service and upon the advice of his physician, he decided to retire. A resolution offered by E. H. Ladd, Jr., expressed the appreciation of the board of trustees for Mr. Arnold's lang and faithful services.

An auditing committee, comprising Stuart H. Patterson, H. C. Munger and George H. Goddard, was also elected to serve for the coming year.

Horace Cunningham Dead.

Horace Cunningham, formerly of this city, died at Readville, Mass., on Sunday, in the eightieth year of his age. Funeral services will be held from the residence of his nephew, 351 Marlborough street, Boston, tomorrow morning at 11:30.

A. E. FORCE & CO.

"THE WHITE STORE"

124-26-28 West Front Street, Plainfield, N. J.

The Great Realization Sale

of the Hill & Shupp Stock

At 25c, 50c and 75c on the Dollar.

Have you attended this Sale? If not, you should at once.

10c for Children's Black Ribbed Cotton Hose, reg. 15c

39c for Ladies' fine Black Cotton Hose, reg. 59c.

50c for Children's Kid Gloves, sizes 5¼, 5½, reg. 75c.

69c for Ladies' Glace and Suede Driving Gloves, broken sizes, reg. 1.00 and 1.25.

25c for Gents' Four-in-Hand Neckties, reg. 50c.

25c for Men's Outing Flannel Shirts, large sizes, reg. 50c.

75c for Men's Fancy Madras Shirts, fine assortment, regular 1.25.

15c for Taylor Broadcloth, 27 inches wide, reg. 29c.

6c for Percales, 36-inch, dark, several styles, regular 10c and 12½c.

19c for Silk Ginghams, several styles and colors, regular 39c and 50c.

35c for White Blankets, usual size, reg. 50c.

39c for Flannelette Dressing Sacques, reg. 75c.

50c for Ladies' Percale House Dresses, separate skirts and waists, reg. 1.50.

69c for Thompson's Corsets, straight front with hose supporters, reg. 1.00.

75c for Ladies' Outing Flannel Night Robes, pink and light blue stripes, reg. 1.00.

19c for Crepe de Chine 24-inch, Cotton and Silk, all the light shades, reg. 39c.

29c for Fancy Mixed Dress Goods, 38 inches wide, regular 49c.

25c for Fancy Silks; also plain colors, 19 to 27 inches wide, reg. 50c to 59c.

10c 15c for Applique Insertions, regular 15c. for regular 25c.

25c 39c for Emb. Flouncing and Corset Cover, reg. 39c. for regular 50c.

19c for Unbleached Sheeting, width, 10-4, reg. 25c.

5c for Ribbons in a large variety of colors and styles, reg. 10c to 18c.

10c for Ribbons, plain and fancy, large assortment of styles, reg. 20c to 30c.

25c for Ladies' All Linen Embroidered Handkerchiefs, regular 39c to 50c.

3c for Jergens' Pumiss Hand Soap, reg 5c.

7c for Allen's Tooth and Talcum Powder, reg. 10c.

6c for Spool Silk, black and all colors, 100-yard spools, regular 9c.

7c for Hose Supporters, fancy web, reg. 10c.

5c for Staple Gingham, large and small checks, all colors, reg. 6c.

98c for White Counterpanes, full size, Marseilles patterns, regular 1.25.

10c for Huck Towels, size, 18x40, reg. 15c.

8c for Pillow Cases, sizes, 42x36 and 45x36, regular 10c and 12½c.

Mc MANUS BROS.

SAMPLE BEDS.

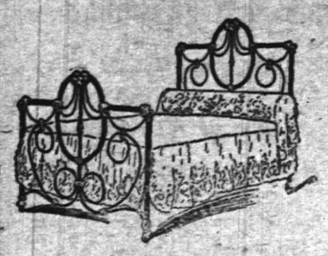

After stock-taking, we find we have on hand a very desirable lot of sample beds, the designs of which have been discontinued by the manufacturers. These white enameled iron beds must be closed out without regard to cost. Regularly priced from 7.00 to 10.00, they are now marked at

1.98, 2.95 and 3.85.

SAMPLE CHAIRS—For the same reason we have set aside a lot of sample Dining-room Chairs—cane seats, worth from 1.00 to 2.25. These are being closed out at.....49c, 69c, 89c and 98c

You should not fail to see these bargains.

McMANUS BROS,

Elizabeth's Great Furniture and Carpet Stores.
105, 107, 109 First St., ELIZABETHPORT.
Liberal Credit Given. Stores Open Evenings.
Prompt Deliveries Everywhere.

SPARE YOURSELF

as much trouble as possible. Get the right kind of kitchen ware. It does not cost much, but it saves a lot of time, worry and labor. Our stock of

KITCHEN WARE

is the best obtainable, and you will say so when you see it. The quality is good and that is the main thing. Prices, too, are right.

Enameled Ware, Tinware, Wooden Ware, Clothes Baskets, Clothes Pins 10c per hundred, Wash Lines, Wringers, Tubs, Washing Machines, etc.

Also Pocket Knives, U. S. Club Skates, Flexable Flyer Sleds, Hockey Sticks, Table Cutlery, Etc.
Horse Blankets Cheap.

GAYLE HARDWARE CO.,

Front St. and Park Ave. Tel. 468-R

Reduction | From This Date.

A 20 per cent Discount on all Ice Skates in stock.
(This does not apply to special orders.)

A 10 per cent. reduction on Heating Stoves to close out season's supply.

We pride ourselves on having the best line of Stoves and Ranges obtainable.

We carry repairs in stock for all makes sold by us.

Repairs furnished for all stoves and ranges in a reasonable short time.

We make a specialty of Hardware and Housefurnishings.

What we do not have in stock we will get you on very short notice.

Plumbing and Heating done in a satisfactory manner.

A. M. Griffen, 119-123 East Front Street. Tel. 6-J.

BUY YOUR FURNITURE AT Powlison & Jones.

149 & 151 East Front St.

SPECIAL OFFER.

Sweaters, formerly 2.00, special - - - - - 98c
Golf Vests " 1.50, " - - - - - - 75c
Waists, sold at 2.00, special - - - - - - 98c
Wrappers, were 1.25, special - - - - - 59c

THE PARIS

214 W. FRONT ST. J. A FASS, PROP.

Don't Forget! When you are looking for Gloves that we have them in all kinds—lined and unlined. A large variety to choose from.

O. M. DUNHAM'S, 129 Park Ave.

FORMER PASTOR OF GRACE M. E. CHURCH FAVORS MORE STRINGENT MARRIAGE LAWS

Hoboken, Jan. 16—"Marriage laws in New Jersey, and, in fact, throughout the entire country, are entirely too lax, and I am heartily in favor of new ones being enacted if it is seen that they are more carefully prepared than those now in force."

This statement was made by Rev. H. F. Randolph, pastor of the First Methodist Episcopal church, of Hoboken, and formerly pastor of Grace M. E. church, North Plainfield, when he was asked what he knew of a movement among the clergymen of New Jersey to have the law repealed which makes it necessary for non-residents of New Jersey to procure licenses in order to be married in this State.

A clergyman, who asked that his name be not used, stated that in the opinion of the majority of the New Jersey clergy the present law making it necessary to procure a license was passed to satisfy the men who were affected when racing in this State was abolished, and that the law is not good in many ways.

Rev. Mr. Randolph said that he had not heard of the starting of such a movement, but that he was of the opinion personally that the law was bad and should be changed.

"I do not care about the matter of fees, but the law is not a fair one and if I could have my way it would not only be necessary for marriage licenses to be procured by persons living without the State, but also everyone who desired to be married, whether they lived in New Jersey or not," he added.

WISH THE STATE OF NEW JERSEY TO BUY PROPERTY AS A FRANKLIN MEMORIAL

Perth Amboy, Jan. 16.—Assemblyman Crowther, of this city, expects to introduce a bill early in the session of the Legislature providing for the purchase by the State of the property in this city known as the Westminster, the object being the preservation of this historic property. It is argued that the time for such action is opportune this year, owing to the celebration, on January 17, of the two hundredth anniversary of the birth of Benjamin Franklin, and of the connection of the name of Franklin with this old house.

The advocates of the bill point out that while Franklin passed through this State several times he did nothing to hold his name to New Jersey excepting at Perth Amboy, when he visited his son, who was the last colonial governor of New Jersey, and who had his headquarters at the Westminster. An all-night interview took place in this building, between the father and son, the father advocating the American cause, and young Franklin remaining loyal to the Crown. The room in which this historical interview took place is still pointed out to visitors.

In this way, it is argued, New Jersey has a passing claim upon the name of Franklin, and that the proper way to show it would be to make the property a lasting historical landmark.

The building has passed through many hands. Some years ago it was used as a Presbyterian home for aged ministers of that denomination. Then it passed into the possession of J. R. Holm, the Danish consul of this city, who planned to cut it up into building lots. There is a strong sentiment here in favor of preserving the property, and Assemblyman Crowther will be backed up in his efforts to have his bill passed.

HOBOKEN MAN IS THE OWNER OF A DOG THAT REFUSES TO EAT MEAT ON FRIDAY

Hoboken, Jan. 16—Principal William J. Wyse, of School No. 7, has a fox terrier that will not eat meat on Fridays. The dog is three years old, and, like the members of the family, has eaten fish on Fridays ever since he entered the household. Recently Principal Wyse gave the animal a piece of meat one Friday, and at the same time gave it a piece of fish. The dog ate the fish, but left the meat. It was thought that the dog might have just preferred the fish, but the next Friday, as a test of his orthodox principles, he was given a piece of meat only. He refused to eat it and was given fish. This same feat has been repeated three Fridays, and each time Tag has refused the meat. Mr. Wyse is now fully convinced that the dog reckons out the one day in seven, after three years of habit, and wants fish on that day.

THE DAILY PRESS may be obtained from the following Newsdealers and Agents. 10c. a week.

CITY.

Union News Co. .....R. R. Station
J. M. Harper .....411 Park Ave.
E. A. Laing .....149 W. Front St.
A. D. Mallinson .Fourth and Liberty Sts.
Trolley Waiting Room ...Watchung Ave.
M. Eatli .....111 Park Ave.
W. E. Mattison .....85 Somerset St.
Debele & Stahl .....113 Somerset St.
Geo. Scribner .....321 Watchung Ave.
T. A. Garthwaite ...212 Watchung Ave.
A. Anderson .West Third St. and Lee Pl.

SUBURBAN.

Dunellen ..... B. Siriski
New Market ..... R. Burdick
Bound Brook .....Union News Co.
Somerville .....Jacob Gernert
Westfield ....C. F. Wittke, A. E. Snyder
Westfield ..... Harold Major
Scotch Plains .....Chas. Elliott
South Plainfield .....Herber Cubberley
Fanwood .....Chas. Elliott
Netherwood .....J. Kiley

NEWS IN THE SUBURBS.

DUNELLEN AND VICINITY

An unusual incident, concerning which the old wives of the congregation and the young girls who confess to superstitious beliefs are apprehensive, occurred during the evening service at the Presbyterian church Sunday night. A blackbird flew into the church and circled the edifice three times. The bird's entrance did not interrupt the service, except through the attention it drew from the worshippers, but the women who know old superstitions say it means a death in the congregation shortly.

Cornelius D. Taylor, who is ill in Muhlenberg Hospital, is in a very serious condition. He is suffering from a poisoned leg, complicated by a constitutional disorder. The blood poisoning grew out of an abrasion of his ankle against the iron hoop of a beer keg.

There is a leak in the Presbyterian church roof that requires attention, the spire will soon need repairs, and the manse steps give promise of falling down, according to the pastor's Sunday morning remarks.

In his sermon Sunday morning Rev. W. W. Casselberry again referred to the subject of giving. He repeated his belief that the old system of tithes be religiously followed by church members.

Miss Mary Baldwin, Miss Josephine Dealaman, Miss Edith Boice and Miss Tabb attended the rehearsal of the "Pirates of Penzance" cast in Plainfield last night.

Caspar Vogel, who has been very ill with pneumonia, is recovering his health steadily. He will be able to leave the house in a day or two.

William Farrier, who has been confined to the house for some time by illness, is hopeful of being able to get around again in a few days.

The ice on the pond was ruined for skating by yesterday's weather. There was a big crowd out Saturday night.

Mr. and Mrs. John Maltbie are staying in the city over the winter. John Kaolin is in charge of their place.

The township Board of Education met yesterday afternoon. Routine business was transacted.

Mr. and Mrs. J. Y. Young are happy over the arrival of a young daughter at their home.

The C. E. Kelly Company has announced an annual dividend of fifteen per cent.

Mr. and Mrs. F. Percy Vail are due to arrive at their destination in California today.

William Piddington has returned from a visit to friends in Long Branch.

Mrs. H. D. Snowden has recovered from a severe attack of the grip.

The C. C. class met last night at the manse.

PLAINS AND FANWOOD.

Those who are in the habit of laying in a crop of ice for the summer, are beginning to worry, as the ice on the pond has not been over three inches thick at any time this winter.

The miniature strike at the fur mill a week ago did not pan out as the men had anticipated. The firm had no trouble in filling the strikers' places before the week had passed.

John H. Coles, who has been at home for two weeks with a badly sprained wrist, has returned to his work as fireman with the C. R. R. of N. J.

Mrs. Lynus Walpole, who has been seriously ill with inflammatory rheumatism for the past two weeks, is reported as being slightly improved.

William Borkowsky, a former resident here, but now residing in Westfield, was the guest Sunday of friends in town.

Mrs. Elliott T. Collins, of Brooklyn, is spending a week with Mrs. W. R. Buckley, of South avenue.

Frank Corrona returned to work at Scott's Press Works yesterday after a two weeks' illness.

Twilight Council, Jr. O. U. A. M., holds its installation of officers Thursday night.

SOUTH PLAINFIELD.

John Dingler and family have removed from here to Perth Amboy, to which place he has been transferred by the Lehigh Valley Railroad Company, by which he is employed.

Mrs. Holmes Thorne and Miss Ethel Thorne, of Long Branch, spent yesterday with Mr. and Mrs. O. E. Thorne.

Prayer and conference meeting at the Baptist church tonight; topic: "Some Notable Conversions of Bad Men."

W. H. Manning attended the township school board meeting at New Market yesterday.

Fred Beekman, of East Second street, recently returned from Minneapolis, Minn., where he spent five weeks in the interests of one of the local shops.

Ingenious Jerseymen.

Patents issued to Jerseymen the ninth day of January, 1906, reported by Drake & Co., solicitors of American and foreign patents, corner Broad and Market streets, Newark: Easel, G. L. R. Dahlberg, Allwood; voting machine, C. F. Harrington, Lyndhurst; sewing machine and looptaker actuating mechanism, M. Hemleb, Elizabeth; tableware and like articles, G. A. Henkel, East Orange; display mirror, W. V. D. Kelley, Newark; clothes line pulley, H. Koorle, Paterson; eyeglasses and spectacles, J. Kovacs, Newark; conveyor, G. Lucas, Passaic; cigar machine, W. S. Luckett, East Orange; cableway, T. S. Miller, South Orange, cord clamp, E. Nelson, Jersey City; crossbar (five patents), A. E. Ostrander, Paterson; diamond, E. G. K. Schenck, Orange; device for cutting butter, H. Schackenberg, Hoboken; valve mechanism for internal combustion engines, W. H. Schoonmaker, Montclair; loose leaf binder, L. Susman, Bayonne; fluid sealing device for gas producers, G. M. S. Tait, Montclair; centrifugal machine for screening pulp, C. W. Thomas, Nutley; means for controlling mercury vapor electric lamps, J. H. Thomas and J. Lynch, Lakewood; racecourse for automobiles, P. H. Thomas, East Orange; (trademarks), fabric hose, Eureka Fire Hose Company, Jersey City; condensed soups, J. Campbell & Co., Camden; liquid remedy, E. A. Neer, Paterson; natural rock or hydraulic cement, Newark Lime and Cement Company, Newark; metal alloy, etc., Riverside Metal Company, Riverside; lather brushes, shaving brushes and paint brushes (two trademarks), Rubber and Celluloid Harness Trimming Company, Newark.

Interstate Fair Report.

Trenton, Jan. 16.—Stockholders of the Interstate Fair Association were evidently pleased with the way the enterprise was conducted last year, for at the annual meeting Saturday the directors whose terms had expired were all re-elected. State Treasurer Frank O. Briggs was chosen president again and Dr. William S. Lalor was re-elected vice-president. The report of Mahlon R. Margerum, secretary, showed a balance in the treasury of $27,996.58, surplus and undivided profits, $83,176.24, and total assets of $218,176.24. The directors re-elected were Henry C. Kelsey, Ferdinand W. Roebling, R. Baxter Konover, H. J. Irick, Mahlon R. Margerum, William E. Ford, John Taylor, General C. Edward Murray, William H. Brokaw. The directors are to serve three years.

Doctor Stricken While on Duty.

Trenton, Jan. 16.—Dr. Isaac Cooper, of 32 West State street, was stricken with apoplexy Sunday afternoon while attending Mrs. S. K. Louden at her home, 213 Bellevue avenue. His condition is serious. Dr. Cooper has practised in this city for many years and is one of the most prominent homeopathic physicians in this State. He is chief of the medical staff at McKinley Hospital.

RURAL ROUTE WORKINGS.

More Than Billion Pieces of Mail Matter Handled Last Year.

Washington, Jan. 16.—A statement just made public by Fourth Assistant Postmaster General Degras shows that more than 1,000,000,000 pieces of mail were handled on the 33,000 rural routes in the United States in the fiscal year which ended June 30. Of this amount of mail, 775,639,261 pieces were newspapers and periodicals; letters and postal cards numbered 462,124,000 pieces; circulars, 121,701,000 pieces; packages, 26,234,363 pieces, and registered mail, 1,257,822 pieces, a grand total of 1,387,000,000 pieces. Mail to the number of 1,209,000,000 pieces was delivered and 177,261,511 pieces were collected.

The value of the stamps sold on the rural routes in the twelve months was $3,318,471, and money orders representing a value of more than $3,000,000 were purchased. The total amount paid the 32,055 carriers during the fiscal year was $10,293,590.91.

CLOSE TO THE PEOPLE.

Items of Interest from Our Mt. Pleasant Correspondent.

Stanley C. Harris has received a new position with a wholesale cloth house in New York and he expects to go on the road as salesman in the spring, as he is going to be sent all through the States of Maine, Texas, Iowa, Georgia and Florida, and he is looking forward for the trip and will be gone for some time before his return.

The Potter boys are looking forward for their new set of boys this coming year, as they expect to have new arrangements made so as they can get an early start for the year. They will in a short time hold a fair, so as they will make the money to order their new suits for the Potter baseball team.

Lester B. Harris, also of Mt. Pleasant, has bought a new rubber tire rig from Homes and Co., of Plainfield. Mr. Harris expects to sell his farm in Potter's and is going to buy a large house in Plainfield, in which he will move into in spring.

Walter M. McGee, of the borough, will soon take a trip abroad in the interest of the Standard Oil Company.

Mr. and Mrs. Edward Mackenzie, of West Front street, have returned from a visit with relatives at Babylon, L. I.

—Advertise in The Daily Press.

IS HEIR OF MAN HE NEVER BEHELD.

Son-in-Law Has Left Many Thousands to Benjamin Whittaker in London.

Port Jervis, N. Y., Jan. 16.—Benjamin Whittaker, of Deckertown, recently received a letter which informed him that he was one of the beneficiaries of the last will of a son-in-law whom he had never seen. He was notified that he would share in an estate of many thousands and that he has been appointed guardian of his granddaughter, fifteen years old. The girl's mother was Mr. Whittaker's third daughter, who had died in London, and her father, a son of noble family.

Mr. Whittaker had not heard from his daughter in thirten years, and had given her up for dead. She was twice married. Her first husband, who lived near Newburg, N. Y., died a few months after their marriage. After his death the young widow became a trained nurse. She was a remarkable student and an attractive woman.

She visited Cambridge, Mass., and in a professional way was called to the bedside of a wealthy student at Harvard University. Then followed a friendship which ripened into love, and after the young man's graduation he married his nurse and went immediately to his native city. This was the last Whittaker heard of his daughter.

The letter received by Mr. Whittaker was dated late in December. Other important necessary ones are expected.

Odd Trolley Mishap Near Cranford.

Cranford, Jan. 16.—A trolley car bound for Newark on Saturday night, while on the trestle that spans the Baltimore and Ohio Railroad tracks, slipped the pole from the speed wire. The feed wire broke and fell to the roof of the car, where it became entangled with the stove pipe, short circuiting the current through the stove, which gave off a display of electrical fireworks, tongues of flame and explosions. This threw the passengers into a panic and some tried to escape through the windows. An inspector who was on the car climbed to the roof and cleared the wire from the pipe. No one was injured.

Mrs. Andrew Jennings, of North avenue, has been quite ill for the past few weeks.

Mrs. M. A. Furman has returned to her home in Englewood after a visit with her daughter, Mrs. W. W. Warnock, of Craig place.

CHRISTIAN FIELD.

"The Light to Walk By," will be the topic of the prayer meeting at the First Baptist church tomorrow night.

The fourth quarterly conference will be held at the Monroe Avenue M. E. church tomorrow night. Presiding Elder Dr. Halleron will be in charge.

The neighborhood missionary meeting of the Congregational church will be held at Jersey City tomorrow. There will be representatives from the Plainfield church.

Under the auspices of the Epworth League of the Monroe Avenue M. E. church a programme entitled "An Evening With Benjamin Franklin," will be presented Friday night.

The Junior Epworth League of the First M. E. church will hold a meeting in Vincent chapel tomorrow afternoon. A programme of interest has been arranged by Miss Beeching and Miss Miller.

Although Rev. Dr. E. E. Jackson will assume his new pastorate in New York on Sunday he will continue to reside in Liberty street for the present. The New York church is now building a parsonage and it will not be ready for several weeks.

PERSONAL.

John Doull Miller, of East Ninth street, has gone to England for a business trip.

Paul Taylor Brown, of Belvidere avenue, has gone to Florida for the rest of the winter.

The Misses Endicott, of Atlantic City, are spending several days with their uncle, Dr. George W. Endicott, of Park avenue.

Mr. and Mrs. T. R. VanZandt, of Madison avenue, returned home yesterday from Hopewell, where they visited friends for a few days.

Miss Elsie Rodman, of New York, who has been spending several days with her uncle and aunt, Rev. and Mrs. E. M. Rodman, of East Seventh street, has returned home.

DOES NOT APPROVE OF STOKES' SUGGESTIONS.

Highway Protectors' Association Takes Exception to His Utterances on Automobile Law.

New Brunswick, Jan. 16.—The Highway Protectors' Association, whose headquarters are in this city, has prepared an exhaustive compendium of the arguments of the association for the revision of the automobile law, the imposition of more stringent restrictions upon owners and drivers of the machines, and for a change in the system of licensing automobiles. It also discusses fully the shortcomings of the present legislation, and recites the hardships to which the farmers and dwellers in the rural districts are subjected as a result of the use of the roads by automobiles driven at an excessive rate of speed.

The association intends to make a vigorous fight at the present session of the Legislature to secure some consideration for the reforms it advocates.

The association expresses disapproval of the automobile law suggestions in the Governor's message and in the recent utterance of the State road commissioner on the subject.

"Both reports as we read them," says the bulletin, thus prepared, "desire to protect the surface of the roads and no desire is shown to protect life, limb or property.

"The commissioner wants the roads watered, so that the speed of the fast-going machines will not be noticed. The Governor says: 'A license fee in proportion to the speed of the cars should be charged and devoted to the repair of our damaged highways.' We take it that he means if you pay for it you can go fast, and that going fast hurts the roads, but going fast does not hurt you or your property."

A final suggestion is that all sorts of vehicles using the public highways of the State be compelled by law to carry lights at night.

The association considers the bulletin of importance as the official utterance of an organization which represents many classes.

SHE COULDN'T SAY "NO."

So Mrs. Jameson Had Guardian for Her Fortune Appointed.

Shelbyville, Ind., Jan. 16.—Being unable to refuse money when it is asked from her for charitable and benevolent institutions, Mrs. Jesse Jameson presented herself before Judge Sparks and asked that a guardian be appointed to take care of the fortune left to her by her husband, and suggested Dr. Edward Rowis, Presiding Elder of the Southern Indiana Methodist Episcopal church, as the appointee. After listening to her story Judge Sparks granted the petition.

Mrs. Jameson, who is sixty-eight years old, has always been known as a kind-hearted woman, who would never refuse to subscribe money for charitable and benevolent institutions. Her husband, Jesse Jameson, was a dentist. He died a few years ago leaving $25,000 in bonds. On his death the bonds were sold and the money was placed in a bank subject to check by Mrs. Jameson.

Little by little the cash was slipping away, and Mrs. Jameson finally realized that if she continued her generosity she would soon have to depend upon charity herself.

THEATRICAL NOTES.

The sale of seats for the Elks' minstrel show will start Thursday morning at the New Plainfield theatre box office and not Wednesday morning as stated yesterday.

Digby Bell is at Philadelphia this week and James O'Neill in New York. Plainfield had 'em both last week, which reveals the fact that Plainfield is a "regular" show town and gets the goods.

There are still plenty of good seats to be had for both matinee and night performances of "Little Johnny Jones." This is mentioned to correct a rumor that the house had been sold out for the night.

Manager Counihan was in New York yesterday and arranged for the olio numbers that are to be included in the Elks' big jubilee. They are among the best in the business, the Elks' slogan being "No pikers or four flushers."

As a panacea for the blues, we recommend a seat at the New Plainfield when "Johnny Jones" is presented. There is a laugh every minute and when Tom Lewis, "The Unknown," comes on the stage, Sober Sue herself would have to giggle.

Manager Counihan is the owner of a thoroughbred bull dog which he has made the mascot of the New Plainfield. The animal is known as "Happy," because he was a member of the "Happy Hooligan" company for two seasons, appearing in one of the scenes with his teeth buried in "Hooligan's" trousers. "Happy" has intelligence far beyond one of his years and can spot a "dead-head" the moment he appears at the box office window. In dog language he has asked his master to give him a place on the programme in the Elks' minstrels and will probably be used as a bloodhound in a revised version of "Uncle Tom's Cabin."

Victor Herbert, the composer of the music for "Babes in Toyland," was born in Dublin, Ireland, February 1, 1859. On his mother's side he is a grandson of Samuel Lover, the Irish novelist. He received his musical education in Germany and came to this country in 1886. Among his compositions are "Prince Ananias;" "The Wizard of the Nile;" "The Serenade," the comic opera version of "Cyrano de Bergerac," in which Francis Wilson starred half a dozen years ago; "The Ameer;" "The Viceroy;" "The Idol's Eye," "The Fortune Teller," in which Miss Alice Nellson played the prima donna role; and "Wonderland," lately at the Majestic theatre in which Miss Bessie Wynn, who was formerly Tom Tom in "Babes in Toyland," sang a leading role.

Military Order Dinner.

The Military Order of Foreign Wars, of which General Joseph W. Plume is the commander, will have its annual dinner and election of officers at the Waldorf-Astoria Hotel in New York tomorrow evening. Rev. Dr. Otis A. Glazebrook, Captain Robert L. Patterson and Dr. Charles H. Schlichter, all of Elizabeth, are members of the order.

Woman Preaches on Financial Evils.

Elizabeth, Jan. 16.—Mrs. A. B. Blackwell, the first woman ordained a minister in this country, preached Sunday in the Unitarian church here. She is now sixty-five years old, but spoke well and clearly. She said the reason men did such things as had been revealed by the insurance investigation and similar revelations was that men too seldom in these days had a personal conscience. They let others set up the standard of action.

Miss Maizie Gray, of Elmwood place, has about recovered from a recent illness.

LeVine

"Cleaners for Everything that can be Cleaned."

121 Watchung Ave. Plainfield.

"Days Like These," when rain follows snow and slush follows both, one's clothing becomes sadly soiled. It's a great thing, then, to know of a cleaner who will call for your suit or gown in the morning and deliver it the same evening—perfectly cleaned—correctly pressed.

That's LeVine

121 Watchung Ave. Tel. 506-J.

"And you wont be disappointed."

Harry K. Lister,

Talking Machine Headquarters.

161 North Ave. Opp. Depot.

'Phone 569-J.

Edison Phonographs and Victor Talking Machines; Cash or Easy Terms. Edison and Victor Records for January Now in Stock.

CALL AND HEAR THEM.

BAMBERGER'S

THE ALWAYS BUSY STORE

MARKET & HALSEY STS.

Close Evenings at 5:30, Saturdays Excepted.

IMPORTANT UPHOLSTERY SPECIALS.

The following pre-inventory offerings are, from any point of view, most uncommon. They represent staple and desirable lines and no housekeeper who possesses the slightest spirit of economy should miss them.

CURTAIN SWISS—Fine sheer quality swiss in a variety of dotted, striped and fancy figured effects—36 inches wide—sold regularly for 12½c per yard—on sale special at 9c

CRETONNES AND DENIMS—Light and dark effects and a large assortment of pretty patterns—32 to 36 inches wide—good quality and sold reg. for 15c per yard—special for this sale 9c

SILKOLINE—An excellent assortment of colorings and all of the prettiest patterns—36 inches wide, and a quality that sells regularly for 12c per yard—for special selling, per yard 9c

PORTIERES—Broken lines that cannot be duplicated. Included are mercerized portieres in splendid designs and colorings—deep fringe and all reversible—worth 6.98 per pair, special. 4.98

PORTIERES—Fine quality and extra mercerzied lustre—large allover designs and very rich effects in plain colors—deep fancy fringe—regularly worth 7.50 per pair, special at..... 6.48

PORTIERES—An odd lot and only one pair of a kind. Tapestry border effects—also mercerzied kinds with a cord or fringe—new and novel effects and worth 11.00 per pair, special at.. 8.50

TAPESTRY TABLE COVERS—These covers are made of fine Armure tapestry and are alike on both sides—plain and two-toned effects—sold reg. for 1.49 each and very special at... 98c

WINDOW SHADES—Made of good quality opaque, without fringe—size 36x72 inches—mounted on strong rollers—all colors—the reg. price is 21c each, but for special selling.... 17c

WINDOW SHADES—Made of an extra good grade of opaque and mounted on strong rollers—size 36x72 inches—all colors—ordinarily retailed for 29c each—special for this sale only, at 25c

WINDOW SHADES—Splendid quality opaque window shades in all colors—made with fancy fringe—strong rollers—kinds that are sold regularly for 50c each, and special tomorrow at 35c

L. Bamberger & Co

NEWARK, N. J.

CHARGE ACCOUNTS OPENED

There's a Christmas Air . . . .

This picture is just one of the many beautiful patterns of Library Tables we are showing.

The elegant carving and beautiful grain of the wood is a delight to the most fastidious.

In Quartered Oak.. $89

In Solid Mahogany $95

about the store even now. It's all a-glow with a radiance of handsome things that are simply indescribable in their magnificence. Furniture of all styles and periods, from the simplest to the most elaborate productions, and at prices never before quoted for like quality.

You make no mistake in giving Furniture, particularly if it comes from Greene's.

Select it now and we will deliver it when you are ready.

GREENE'S

31-33-35 Market St.

OPPOSITE COURT HOUSE.

Cash or Credit. Cash or Credit

KOLB'S SPECIALS FOR SATURDAY

112 WEST FRONT ST. TELEPHONE 295-R.

Assorted Chocolates and Bon Bons	22c	Assorted Nut Caramels	18c
Assorted Nut and Fruit Chocolates	23c	Saratoga Chips, assorted flavors	15c
Molasses Mixture	14c	All of Our Candies are Strictly Pure and Made on the Premises	
Creole Caramels	18c	Fresh Every Day. Ice Cream Delivered At All T.	

TO THE SHOPPERS

JAS. R. BLAIR has a new line of Keiser Cravats, Fownes' Gloves and a fine line of Holiday Suspenders.

"TOWN TOGGERY SHOP," 119 Park Ave

EDUCATIONAL.

ALBERT NAYLOR

TEACHER OF VIOLIN

436 East Fifth Street, Plainfield

BAND AND ORCHESTRA MUSIC FURNISHED.

Telephone 263-L.

Plainfield Business College and Technical Institute

CITY BANK BUILDING Phone 471-W

Book-keeping, Shorthand and Typewriting, Mechanical Drawing, Telegraphy, Commercial Law Lectures, Elementary English. Seven instructors. Open day and evening. Come now.

DRAKE Business College.

Bookkeeping, Shorthand, Typewriting.

Send for Illustrated Catalogue.

'Phone 6 R. 113-114 East Front Street.

Mrs. H. S. Altai,

TEACHER OF THE PIANO,

Visits Plainfield on Fridays.

For particulars and reference, address 317 Jefferson Avenue, Elizabeth, N. J.

CHARLES M. SUHR

Director of Imperial Orchestra.

Music Furnished. Tel. 440-J

144 East Fourth Street.

PIANOS Special Holiday Stock at Manufacturers Prices

H. C. HADLEY,

315 West Front Street.

DRUGGISTS.

Power's Honey of Coltsfoot and Tar,

A Sure Remedy for Coughs, Colds and Croup.

Powers' Pharmacy Company,

Somerset St. and Craig Pl.

Perfumes Imported and Domestic.

Large Assortment.

MILLER'S PHARMACY,

PARK AVENUE and FOURTH ST.

AGENT FOR BELLE MEADE SWEETS.

Hodge's Pharmacy.

Reliable goods in all Departments.

Agency for Belle Mead Sweets.

Tel. 210-J. Y. M. C. A. Building.

HOTELS.

HOTEL WALDORF

EAST FRONT STREET.

HENRY WINDHAM, Prop.

Gottfried Kruger's Extra Beer on draught. Imported Wines, Liquors and Cigars. Hotel accommodations and private Dining-Room.

HOTEL KENSINGTON

(Licensed.)

J. H. STAATS, Prop.

107-109-111 North Avenue.

Everything New and Up-to-date. An inspection solicited.

HOTEL IROQUOIS

Commercial Headquarters. J. W. LEARY, Proprietor Plainfield, N. J.

Pabst Milwaukee Beer on draft.

SUNDAY DINNERS SPECIAL FEATURE

Telephone 321-W Parlor with Piano

First-class hotel with all modern improvements.

ARLINGTON HOTEL

CHARLES JENSEN, Prop.

Fine Wines, Liquors and Cigars.

227 Somerset street, corner Greenbrook Road, North Plainfield, N. J.

D. DEMOLLI & CO.,

French Baker, Caterer & Confectioner.

Wedding parties and receptions.

French Ice Cream and Water Ices.

Telephone Orders Delivered Promptly.

331 West Front St., Plainfield, N. J.

Seaman Williams,

Mason—Contractor—Builder

32 Sandford Ave. 'Phone 343-J

I can sell you as good Insurance as any others. Nineteen years with Metropolitan

JOHN MANLEY,

Insurance Agt. 321 Park Avenue.

UNION NEWS CO.

NORTH AVENUE STATION

Earliest delivery morning papers.

Foreign and Domestic Magazines.

SUBSCRIPTIONS FOR THE DAILY PRESS

Expert Watch Repairing at DOANE'S

116 PARK AVENUE

W. B. RANDOLPH'S

206 WATCHUNG AVE.

When you want your Hair Cut, Singe Shampoo, Shave and your Face Massage in first class style, call and see him.

Also Telephone Pay Station 234 R.

90 Per Cent Of Headaches

comes from eye strain Avoid all headaches by wearing perfectly fitting glasses. Examination free.

STILES & CO.

Philadelphia EYE SPECIALISTS.

107 E. Front St.

Every Thursday.

Hours: 11.15 a. m. to 1 p. m. and 1 45 p. m. to 4.30 p. m.

:-Brokaw's Creamery-:

Brokaw's Buttermilk Takes the Cake! Because

when you drink it it makes you healthy and gives you an appetite, and when the griddle cakes are made with good buttermilk everybody takes some. See!

We churn every morning. We are headquarters for positively fresh farmer's eggs, fresh butter, both salted and unsalted, cream, and everything in the dairy line. Orders promptly delivered.

Tel. 293-W. 186 E. Front St.

Advertisements

—FOR—

New York Herald,

World, Times, Sun, Journal, Telegram, American, Brooklyn Eagle

—and—

Newark Evening News

Received at

The Daily Press

AT REGULAR OFFICE RATES.

60 YEARS' EXPERIENCE

PATENTS

TRADE MARKS DESIGNS COPYRIGHTS &c.

Anyone sending a sketch and description may quickly ascertain our opinion free whether an invention is probably patentable. Communications strictly confidential. HANDBOOK on Patents sent free. Oldest agency for securing patents.

Patents taken through Munn & Co. receive special notice, without charge, in the

Scientific American.

A handsomely illustrated weekly. Largest circulation of any scientific journal. Terms, $3 a year; four months, $1. Sold by all newsdealers.

MUNN & Co. 361 Broadway, New York

Branch Office, 625 F St., Washington, D. C.

Master's Sale of Real Estate.

By virtue of a final decree issued out of the Court of Chancery of New Jersey, in the cause wherein Charles H. Hand is complainant, and George J. Tobin, et als., are defendants, which decree bears date on the 26th day of December, 1905, I, Craig A. Marsh, Special Master in Chancery, as therein directed, will expose to sale at public vendue, on Wednesday, the fourteenth day of February, 1906, at the hour of two o'clock in the afternoon of said day, upon the premises hereinafter described, in the City of Plainfield, County of Union, and State of New Jersey, all the following described certain tract of land and premises, situate, lying and being in the said City of Plainfield, County of Union and State of New Jersey, bounded and described as follows: BEGINNING at a point on the northwesterly side line of La Grande Avenue in line of land now or formerly of Frederick M. Masker and others, said point being distant in a northeasterly direction a distance of two hundred and sixty-two and sixty-three one hundredths (262.63) feet from the intersection of the centre line of Woodland Avenue with the northwesterly side line of La Grande Avenue; thence running along said Masker's line in a course of north thirty-two degrees and thirty-four minutes west, a distance of one hundred and seventy-eight and ninety-five one hundredths (178.95) feet to a point; thence running in a course of south fifty-seven degrees and twenty-six minutes west a distance of seventy (70) feet to a point in line of property now or formerly owned by Hermance; thence along line of said Hermance's line in a course of south thirty-two degrees and thirty-four minutes east, a distance of one hundred and seventy-nine (179) feet more or less to a point in the aforesaid northwesterly side line of La Grande Avenue; thence running in a course of north fifty-seven degrees and twenty-two minutes east a distance of seventy (70) feet to the point or place of beginning.

Together with the land in front of the same to the centre of La Grande Avenue, subject to the use of the public therein as a public highway.

Including also the inchoate right of dower of the defendant, Annie Hand, wife of said Charles H. Hand.

Including also the inchoate right of dower of the defendant, Mary F. Tobin, wife of George J. Tobin.

Subject to the mortgage encumbrance of said Evan T. Steadman on said lands.

Together with all and singular the hereditaments and appurtenances to the said premises belonging or in any wise appertaining.

Dated, January 12, 1906.

CRAIG A. MARSH, Special Master in Chancery.

John H. VanWinkle & Son, Solicitors, Plainfield, N. J. 1 16 5 oaw

USE PRESS WANT ADS

CLOSE VICTORY FOR Y. M. C. A. FIRST FIVE

BEAT OUT FAST ORIOLES, OF NEW YORK, BY TWO POINTS.

Using every ounce of strength and all the tricks they know, the Y. M. C. A. first team managed to nose out a two-point victory over the Oriole basketball five at Y. M. C. A. gymnasium last night. The score was thirty-five to thirty-three.

It was their familiarity with the gym floor that saved the Y. M. C. A. men. They shot goals all around the New Yorkers, but the latter were faster on their feet, quicker in passing and more resourceful. They had six chances at the basket to the Plainfielders' one. The latter chance usually counted, and there lay all the difference in the going. Scull and Leary made some especially fine shots, but Downs, with seven to his credit, surpassed them.

Score and line up:

Y. M. C. A.		ORIOLES.
Smith	forwards.	Downs
Thompson		Cook
Scull	center.	Stuart
Leary	guards.	Seward
Letson		McMillan

Goals from field—Smith, 2; Thompson, 3; Scull, 5; Leary, 6; Downs, 7; Cook, Stuart, 2; McMillan, 3; Seward, 2. Goals from foul—Thompson, 3; Cook, 2; McMillan. Umpire—Morse. Scorer—Sanderson. Timer—Phillips.

Between halves the High School five toyed with the Business Men. The latter worked hard, but fell down in crucial instances, which is polite diction for unable to make good. The score was twenty-nine to ten. Collier and Smith played star games.

The line up and summary:

High School.		Business Men.
Smith	forwards.	Spicer.
Collier		Miner
S. Freeman	center.	Browning
H. Freeman	guards.	Utzinger
Doane		Loizeaux
Caldwell		Haynes

Goals from field—Smith, 6; Collier, 4; S. Freeman, 2; H. Freeman, Doane, Spicer, 2; Utzinger, Loizeaux. Goals from fouls—S. Freeman, Browning, 2.

MEDICINE DOWNS THE DOCTOR.

Spelling Bee Disastrous for Physician When He Tried to Spell Ipecac.

Trenton, Jan. 16.—Simple words floored scores of prominent people at Cadwallader School recently, when an old-fashioned spelling bee was given under the direction of the Mothers' Club. The teams were made up of Princeton and University of Pennsylvania graduates. The first prize for the women was won by Mrs. Edwin Cook. Thomas Holmes carried off the palm for the men. Mrs. E. F. Wilgus and Walter Firth, superintendent of the crematory, were presented with spellers, as they were the first to fall in the fray.

Mr. Firth's downfall was caused by the word "alphabet." Dr. Henry Kummel, State geologist, met his Waterloo on "acknowledgment." Dr. E. H. Ginnelly, president of Common Council, fell down on "license." He has worked for a school in the Thirteenth Ward. Washington E. L. Sperry never lived in the country and could not spell "heifer." Clinton J. Swartz, manager of the Western Union Telegraph Company, never had "privilege" in a telegram. He sat down. The limit was reached when Dr. E. C. Condict misspelled "ipacac."

Was With Custer in Massacre!

Rahway, Jan. 16.—Frederick F. Pommerehne, fifty years old, died yesterday at his home on Grand street, leaving a widow and two daughters. He was the only soldier living in Rahway who was a member of the late General Custer command at the time of the Little Big Horn massacre. He enlisted when but fifteen years old in Company I, Second United States Artillery, serving his three years' term and coming home a corporal. The date of the funeral will be announced later. He was taken ill Thursday night. Friday morning in attempting to rise from his bed he fell, striking his head, causing concussion of the brain. A blood clot formed on his brain from the effects of which he died.

Finds the Bridge Trouble.

Perth Amboy, Jan. 16.—Director F. H. Pownall, of the new Board of Freeholders, visited Woodbridge Creek bridge last week and made an examination of it. The bridge has never worked properly, and recently the freeholders decided that it would be economy to have an expert examine it and tell them what could be done to make possible its operation by one man, as originally planned. Director Pownall, who is a machinist by trade, went under the bridge to see for himself what the trouble was. In a few minutes he discovered a wheel that was out of place, and the lack of which in the operation of the bridge caused all the trouble. The request for an expert was countermanded.

Miss Belle Patterson, of New York, has been visiting Miss Bowen, of Watchung avenue.

THE DAILY PRESS.

Home News. Independent in Politics.

A. L. FORCE, Editor and Proprietor.

Published Daily, except Sunday, at 3 p. m.

105 North Avenue. Telephone 61.

Two cents a copy. Ten cents a week. $5.00 a year in advance. Delivered by carrier or by mail. No extra charge for papers mailed to points in the U. S. and Canada.

The Daily Press has the most complete carrier and mail service of any paper in the metropolitan district.

Any subscriber failing to receive a single issue will confer a favor by notifying the business office.

Advertising rates mailed on application.

Copy for Change of Advertisements to ensure change the same day must be at the office by 9 a. m.

Plainfield, N. ry 16, 1906.

Perth Amboy saloon has been robbed. The proprietor should have no ground for complaint. Honors are even.

If it be true, as reported, that Charles Schanz or any one else intends to apply for a license to conduct a saloon at No. 100 West Second street, he might as well save his money. His effort would be a fruitless one for no self-respecting Common Council would grant such a petition. In the first place, the location adjoins the theatre and would surely tend to spoil its business. A further and greater reason is that it is altogether too near a house of worship, Trinity Reformed church being less than 200 feet away. Moreover there is no need for any more saloons, the present number being entirely sufficient for the community. There are now thirteen legalized liquor establishments. Let the number be a hoodoo to anyone who wishes a new license.

STEEPLE JACK SURPRISED.

Wages Garnisheed by Doctor While Man Was on Lofty Perch.

Trenton, Jan. 16.—Seeing a crowd gazing at a Steeple Jack repairing the cross on St. Mary's Cathedral, 300 feet above the street, Dr. William S. Hawke followed the gaze of the others and recognized the form of William Fletcher, a former patient.

"He owes me $21 for services rendered when he was here before, I'll fix him," said the doctor to a friend. The officers of the City District Court were immediately hunted up and attachment proceedings were instituted. Sergeant-at-Arms Alfred Packer was despatched to the cathedral and the wages of Fletcher were garnisheed in the hands of the rector, Rev. John H. Fox. Fletcher was a much surprised man when he descended from his lofty perch.

MUST NOT CHARGE STORAGE.

Railroad Baggage Master Who Applied Rule Loses Damage Suit.

Mount Holly, N. J., Jan. 16.—Persons using the five-cent package express system conducted by the Pennsylvania Railroad Company have been interested in a suit against the baggage master at Pemberton, in which the plaintiff has been awarded damages amounting to $23. Notice of appeal has been given.

The new rule, which went in force several months ago, calls for a storage fee of five cents a day on all packages not called for within twenty-four hours after arrival. Most persons who have forgotten or neglected to call for their packages, have paid their fines, while others have permitted packages of little value to be confiscated by the railroad company.

ICE MAY BE A CENT A POUND.

None Has Been Harvested Because of Mild Weather.

Wholesale ice dealers in the northern part of New Jersey have about abandoned all hope of gathering a sufficient supply of ice for summer. At Greenwood Lake, which is controlled, so far as the frozen product is concerned, by the American Company, the ice had attained a thickness of four or five inches, when it was spoiled by the rains of Sunday and yesterday.

One wholesale dealer declared that he would not be surprised to see the price of ice rise to a cent a pound during the coming summer. The Mount Pocono Ice Company is in the same predicament, as are the Slayback Brothers, who control the ice at Verona Lake.

Winfield Scott Post, No. 73, G. A. R., will meet next Tuesday night for the first time since the installation of the new-elected officers.

American Steam Laundry

H. W. Marshall, Proprietor

122 East Front Street

Lace Curtains from 40 cents per pair up. We handle them carefully and return promptly.

Collars and Cuffs 2 cents each.

Our wagons are painted GREEN.

PERKINS BILL PRESENTED

(Continued From Page 1.)

ceed his ad interim appointment.

The Senate held a short session, marked by no incident other than the introduction of the numerous bills and resolutions. Mr. McKee, of Passaic, put in a resolution providing for a commission to investigate the practicability and probable cost of the acquisition by the State to the title to the potable waters of the State. He also wants the Governor to appoint a commission of three persons to report to the present Legislature on the taking of salt water fish and the better protection thereof.

Mr. Hillery introduced a bill providing that petitions for municipal franchises shall be presented to the governing board of any city at one meeting and passed upon at a subsequent meeting, and the term for which such franchises are to run shall not exceed twenty years, unless otherwise decided by the voters at a special election for the purpose.

Mr. Colby introduced a repealer of the Hillery bill, and also duplicates of the bills and resolutions other than equal taxation put in the House by Mr. Martin.

Senator Minturn introduced a bill which makes it unlawful for the person from whom divorce has been obtained to marry again in this State; also unlawful to reside in this State after marrying elsewhere. Persons violating this act shall be in contempt of court and subjected to the penalties thereof.

CAR SHOP THEFTS MAY REACH $50,000.

Four Arrests Made in Connection with Robbery of Public Service Corporation.

Officials of the New Jersey Public Service Corporation endeavored yesterday to ascertain the value of the property stolen from the Newark car barns and repair shop during the last two years, in which thefts four employes of the company are implicated.

The officials believe the loss to the company may reach $50,000. A small portion of the booty, consisting of field plates of copper, brass journals and armatures and motor trimmings, has been recovered. Most of it is believed to have been melted and disposed of.

The arrest of the four men involved was brought about through the work of Detective Sergeant Frank W. Tuite, a former newspaper man. He was given the case when Auditor Matthew T. Boylan, of the Public Service, reported to his superiors that a new system of account keeping, which he had devised, had revealed that systematic losses of quantities of valuable stock were being encountered by the company.

Tuite worked until he learned enough to cause him to suspect John Catlett, fifty-one years old, of 381 South avenue, and Joseph Newcombe, forty, of 82 Arlington avenue, Newark. Catlett has been employed by the company twenty-two years, and was trusted implicitly. He was engaged at times in the stock department and at other times as motorman of a distributing car, which carried stock and motor parts to the various car barns throughout the system.

Newcombe has been employed for more than two years as the driver of a supply wagon.

Detective Sergeant Tuite followed Newcombe and saw him unload a quantity of stock at the junk yard of Edward Mendel, 322 Fifteenth avenue. Tuite ascertained the nature of the stuff left. Gradually, the police say, the plan of the company's looters became clear to the detective, and last Saturday night he made his first positive move when he arrested Newcombe. The prisoner first protested against arrest, asserting his innocence. Afterward, it is said, when the detective convinced Newcombe that certain acts of his, involving the spending of considerable more money than he could possibly have earned, were known to the sleuth, the accused told enough to bring about the arrest, first of Catlett and later of Mendel, the junkman, and George Foder, a manufacturing chemist, whose establishment is adjacent to the Plank road car shops.

The police say they have positive evidence that for two years Catlett had been taking valuable plates, journals and other fittings and turning them over to Newcombe; that the latter secreted the stolen stuff in boxes and barrels and delivered the booty, ostensibly getting rid of empty boxes and barrels to Foder and Mendel.

The four accused men were arraigned yesterday before Judge Sweeney in the First Criminal Court. Charges of grand larceny were preferred against Catlett and Newcombe and of receiving stolen goods against Mendel and Foder. Bail in $1,500 was demanded for all but Newcombe, whose bond was placed at $1,000. Newcombe and Mendel furnished bondsmen.

Clue to the Naftal Jewels.

It is said that the Asbury Park police have a fairly reliable clue to the jewelry stolen from Mrs. Morris Naftal, who was murdered in her apartments on December 13. It is believed the jewelry was carried to a small Connecticut town by a third accomplice in the mysterious crime and carefully secreted. It is understood the detectives are now working with every hope that the identity of the third person will be disclosed and the jewelry recovered.

The January Furniture Sale Is Now At Its Height.

Your purchases will be held for future delivery if you say so. All that's necessary is to pay a small deposit down on them—we'll do the rest.

Hair Mattresses

renovated and made over equal to new and at prices much less than you've been accustomed to paying.

No matter what your furniture wants are we can fill them and save you money. We are now booking many orders for furnishing summer cottages. We'd like an opportunity to figure on yours. It would be to your advantage.

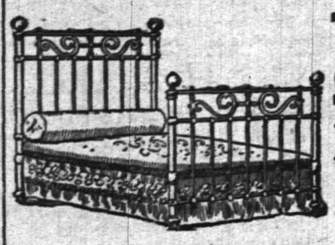

The Sale of Bed Outfits

A saving of at least 25 per cent. In other words, you get Bed, Spring and Mattress for about the price of the bed alone. The Beds are guaranteed against breaking, the Springs are the woven wire kind, and the Mattresses are genuine excelsior soft top. We have these outfits in all sizes:

The Sale of Felt Mattresses

Registered Trade Mark. Copyrighted by Ostermoor & Co. N.Y.

"The Purity," full 45 lbs., made in two parts, covered with satin finish dust proof ticking, moth and vermin proof, will not mat nor pack, require no making over, will last a lifetime. Regular price 12.50. Sale Price 9.50.

THE GENUINE OSTERMOOR MATTRESSES. are sold exclusively by us in this city and at the factory prices. Thousands of satisfied customers testify as to their merits. There is no more comfortable or serviceable mattress made that we know of. 15.00 in one part and fifty cents extra in two parts.

OUTFIT NO. 1 5.98 instead of 8.50	OUTFIT NO. 3 7.98 instead of 10.50	OUTFIT NO. 5 11.98 instead of 15.50
OUTFIT NO. 2 6.98 instead of 9.50	OUTFIT NO. 4 9.98 instead of 12.50	OUTFIT NO. 6 13.98 instead of 18.50

January Sale of Couches

Twice a year it's our good fortune to secure from one of the best Couch manufacturers in the country his entire sample line. These samples are made up and photographed and the salesmen take the photos and go out on the road with them and we get the Couches at about one-third off the regular prices and you get the benefit of the saving.

REG. 6.50 COUCHES 4.25	REG. 8.00 COUCHES 5.98	REG. 9.00 COUCHES 6.98	REG. 10 50 COUCHES 7.98
REG. 12.50 COUCHES 9.25	REG. 15.00 COUCHES 10.98	REG. 16.50 COUCHES 12.98	REG. 19.50 COUCHES 14.98

WOODHULL & MARTIN.

DOGS PREVENTED ESCAPE FROM JAIL.

After Prisoner Had Sawed Cell Bars And Lowered Himself to Yard Barking Dogs Aroused Keepers.

Mount Holly, Jan. 16.—Archie Edwards, a noted criminal, made a break for liberty at the county jail Sunday night. On Friday he was brought here from the Eastern Penitentiary, Philadelphia, where he had served a term for burglary.

As the dogs in the jailyard began to bark at midnight the men sleeping in the kitchen were awakened and they called Deputy Sheriff Joseph B. Fleetwood, who found Edwards crouching by the side of the bakehouse. Covering Edwards with a revolver, the deputy put handcuffs on the prisoner, put him in a cell in murderers' row and shackeled him.

A small steel saw about four inches long and a half-inch wide was found in the cell occupied by Edwards and on his person the deputy found two other saws. As the prisoner has been in communication with no one since his arrival here, it is the belief that the saws were in his possession when he left Philadelphia. Edwards sawed a bar out of the small window in his cell. Making a rope with his bedclothing, the man lowered himself to the yard, but the dogs prevented him from making an escape.

Dies As Result of Joke.

New Brunswick, Jan. 16.—Ex-Freeholder Martin J. Cauley died here Sunday from blood poisoning At the last meeting of the old Board of Freeholders, on December 30, there was considerable horseplay among the members, who threw waste baskets at each other. A waste basket was jammed down over Cauley's head, and one of the pieces of cane was jammed into the side of his face, cutting the skin. He washed the scratch off and thought nothing of it until blood poisoning developed. Every possible effort was made to save his life, but the scratch ended in his death Sunday. Cauley was elected by the Board of Aldermen to succeed Freeholder Smith, who defeated Cauley at the polls, but died soon afterwards.

To Represent New Jersey.

Trenton, Jan. 16—Governor Stokes signed an order yesterday afternoon designating Adjutant General Breintnall, Major General Wanser, Quartermaster General Murray and General Spencer to represent New Jersey at the session of the Interstate National Guard Association to be held at Washington, D. C. The session will take place on Monday and Tuesday of next week.

THE CITY NATIONAL BANK

will pay

3 per cent

on satisfactory checking accounts.

CAPITAL $150,000.00

SURPLUS AND PROFITS EARNED $180,000.00.

DEPOSITS $1,300,000.00.

LOUIS K. HYDE, PRESIDENT.

JAS. T. CLOSSON, VICE-PRESIDENT.

WM. F. ARNOLD, CASHIER.

Cow Died on Feedbag Tag Wire.

Orange, Jan. 16.—George E. Dunham, a farmer of Slate Hill, found a cow dead in his stable yesterday morning. He performed an autopsy, as the animal had not been sick, and discovered that death was caused by a wire which had pierced the animal's heart. The wire had been used to fasten a tag to a feed bag.

The First Month

of the New Year is a Good Time to

Start An Account

in either the Regular or Savings Department of the

First National Bank

Crown Imperiale **CIGARS.**

Made especially for us under our own label.

Three for a quarter quality.

$6.00 per hundred.

$1.50 box of 25.

Six cents each.

KIRCH'S,

120 NORTH AVENUE.

TELEPHONE 487-J.

J. Henry Crane

ATTORNEY AT LAW.

Jeffery Building, 134 Park Avenue.

SOLICITOR IN CHANCERY.

NOTARY PUBLIC. 12 1m

Be Prepared For a Good

SLEIGH RIDE.

Come over and look at my stock of Sleighs, largest stock in the city, and prices are right.

N. P. Carriage Manufactory,

W. J. CONROY, Pro.

175-177 Somerset St. Tel. 360-L

CANARY BIRDS.

Strong, healthy, young singers. Guaranteed. Also cages, seeds, etc.

THEO. KURZHAL'S, BARBER.

110 West Second St.

Think of the charm of the first choice.

Embroideries at PECK'S

Furniture and Bedding Sale

We are receiving large shipments of Furniture every day and will place it on sale at most reasonable prices as you will see by comparison.

Beds and Bedding.

We can show as large and complete lines of enamel Beds and Mattresses as you would care to see, and all good reliable makes, too. Our prices for this sale will convince you that we can sell you Furniture and Bedding as reasonable as we do our Carpets, Rugs and Shades.

SHIRLEY & JOHNSTON,

BABCOCK BUILDING.

with stylish, shapely shoes and no sacrifice of ease or comfort.

Best materials, best workmanship and a graceful contour characterize the shoe we offer you.

If you wish fine, fashionable, comfortable footwear, try our $3.50 and $4.00 shoes. These shoes please others and we are confident they will please you.

Just Now You Need
Rubber Overshoes, Leggings and
Rubber Boots.
They Are Here.

VAN ARSDALE.

January Furniture Sale.

10 PER CENT DISCOUNT from regular prices will be allowed on all cash sales of Furniture, Beds and Bedding during month of January

Remember, in addition to this sale we are quoting greatly reduced prices in our workroom on all Shades, Awnings, Upholstery and Mattress Orders.

Estimates cheerfully given.

VanCamp & Franklin.

Plainfield's Leading Upholsterers and Mattress Makers.

Front and Somerset Streets Tel. 485-J.

ANNUAL JANUARY MARKDOWN SALE

Overcoats and Suits.

Underwear, Single Trousers, Gloves, Caps, &c.

All must move—if prices will do it.

Werner's Clothing House,

206 WEST FRONT STREET.

If Your Teeth

need attention, don't delay until suffering compels you to visit your dentist. Consultation free. No charge for extraction when plates are ordered. All work guaranteed as represented, and satisfaction assured.

Gold Crowns, - $5 00
Gold Fillings, $1.00 up
Silver Fillings, 50c up
Artificial Teeth, $5 up

D. G. Atwood

D. D. S.

308 West Front St.

Telephone 448-K

A Large Assortment of Fine Fruits.

Oranges, Tangerines, Table and Cooking Apples, Bananas, Grapes, Florida Grape Fruit, Cranberries, Sweet Potatoes, Dried Fruits, Nuts, Table Raisins, Plum Pudding, Mince Meat, Celery, Green Beans, Spinach.

R. W. BARNES.

217 PARK AVE. 'PHONE 344-L.

TO DIG INTO INSURANCE

Assemblyman Martin Introduces Resolution Asking For Joint Concession.

FOLLOWS NEW YORK.

Members of Legislature Reticent About the Bill—Referred to Committee—Text of Bill.

Assemblyman Martin, of Essex county, caused something of a surprise at Trenton last night by introducing a joint resolution asking for a committee to investigate insurance in New Jersey. As indicated in the resolution, the investigation is planned to follow closely the paths made by the one in New York. Both Asblymen and Senators were reticent last night in expressing opinions on the resolution, and no line whatever could be obtained as to its fate. It was referred to the Committee on Banking and Insurance.

The resolution says:

"Whereas, The recent investigation of insurance companies in the State of New York has caused doubts to arise as to the conduct and management of such companies and allied corporations, such as trust companies, savings banks and State banks, and the sufficiency of the supervision and control of said companies and the safeguards provided by law; and

"Whereas, Some of the investments permitted by law to be made by insurance companies, trust companies, savings banks and State banks have been charged to be unsafe, and

"Whereas, The State Department of Banking and Insurance is limited in its power to examine the officers and agents of insurance companies, trust companies, savings banks and State banks, and it is expedient that as a basis for legislation the operations of such companies should be investigated as fully and promptly as may be; now, therefore, be it

"Resolved (The Senate concurring), That a joint committee be appointed consisting of three members of the Senate and five members of the General Assembly with power and authority to investigate and examine into the business and affairs of life insurance companies, trust companies, savings banks and banks doing business in the State of New Jersey, the investments of said companies, the relations of the officers thereof to such investments, the relation of such companies to subsidiary corporations, the government and control of such companies, the cost of transacting business, the expenses of said companies and other phases of the business of each of said companies, in the discretion of the committee, and also to investigate and report the operations of the State Department of Banking and Insurance, its supervision and control of said companies, and any other matter in relation to said department or companies which the said committee may deem proper, for the purpose of reporting a revision of the laws regulating the business authority and affairs of said companies as said committee may deem proper. And it is further

"Resolved, That said joint committee be and hereby is authorized and empowered to sit during and after the session of the Legislature to require and enforce the attendance of witnesses, te production of books and papers, to administer oaths, to employ counsel, stenographers, clerks and such other employes as may be necessary for the purpose of the investigation."

Contract Cases.

The contract case of the North Jersey Nurseries against Vincent Wisniewski will be tried before Justice Hand Friday morning at 10 o'clock, and on Monday afternoon at 2 o'clock in the same court the contract case of Drifoos, Blume & Co. against J. W. Loughlin will be tried. William Newcorn represents the plaintiffs in each case.

—Daily Press want ads. pay.

FOR CHAPPED HANDS USE RANDOLPH'S
'Glycerole of Arnica'
The reason why our "Glycerole of Arnica" maintains its popularity is due to its reliable **Healing Qualities**. No matter how rough or badly chapped your hands or face may be, "Glycerole of Arnica" will cure them.
It also prevents chapping, is readily absorbed by the skin and leaves no greasy after effect.
Try it today.
25c PER BOTTLE
L. W. RANDOLPH.
The City Pharmacy,
143 West Front St.

BROADWAY MASHER WHIPPED BY WOMAN.

Binghamton Man, Sixty Years Old, Chastised for Unwelcome Advances Made in the Street.

Badly battered, a well dressed, dignified man, apparently about sixty years old, was led into the "Tenderloin" police station, New York, late yesterday afternoon by Policeman O'Flaherty, and behind the two came a handsomely dressed woman about twenty-five years old. The woman's hands were diamond-bedecked, and an expensive set of furs set off to advantage her costly black tailor-made gown.

Policeman O'Flaherty led the man to the desk, and on the woman's complaint a charge of disorderly conduct was registered against him by Sergeant Himmel. The woman explained to the sergeant that the man had addressed her at Broadway and Forty-first street, in that city, with the salutation, "Hell, bright eyes!"

What followed is the woman's story, borne out by the condition of the man when he landed in the police station.

"Sergeant, I didn't give him time to repeat his salutation," she said. "I landed squarely on his nose, and just as I was about to give him another blow this policeman came along."

"I want to apologize to you," faltered the man in reply.

"But you say you have a wife and children?" said the woman. "You have just told the sergeant so. Any man of your age and apparent respectability who cannot let women alone on the street deserves just what I gave you. I wish the policeman had given me one more minute with you!"

By this time the man explained to the sergeant that he was a business man from Binghamton, N. Y., that he had just reached New York, and he was sorry for his action.

"Go down to court, madame, and appear against time man," said the sergeant to the woman.

"Me go to court!" gasped the woman. "Oh, no, I am too well known to do that, and my family is too prominent to permit such a thing. I wouldn't have my name known in this connection for any amount of money." Then turning to the man she said: "I guess I have punished him enough."

As the woman refused to proceed further in the case the man was discharged, and she left the station house without disclosing her indentity.

NO PAY FOR BLAINE BUST.

Sculptor Notified That the Work is at His Disposal.

Bangor, Me., Jan. 16.—From a letter which has been sent by direction of Governor Cobb to Prof. G. Trentanove, of Florence, Italy, the sculptor who carved the marble bust of James G. Blaine, which rests on a pedestal on the south side of the rotunda of the capitol at Augusta, the inference is drawn that the State will not pay for the bust. The letter also states hat certain members of the Blaine family are dissatisfied with the work as a likeness, and that it would be impossible to get an appropriation from the Legislature for the purpose of paying for the bust.

The Governor has informed Prof. Trentanove that the bust is at his disposal and may be removed at his pleasure.

NEW CAPE MAY CHARTER.

Conflict of Laws, Owing to Repealers, Causes Desire for Change.

Cape May, Jan. 16.—A number of Cape May citizens will ask the present Legislature for the incorporation of Cape May into a city, under the "12,000 City Act," and thus do away with the present charter, which was passed before the present constitution of the State was adopted.

More than three-quarters of the present charter has been repealed by different Legislatures, and there is such conflict of opinion as to the proper laws for Cape May that the new move will be taken. There will no doubt be considerable opposition to a change.

Centennial of a Landmark.

In celebration of its one hundredth anniversary the owners and employes of the tobacco factory in Bloomfield avenue, West Caldwell, will hold a banquet next week. Up to 1860 tobacco was carted by wagon from Newark in hogsheads. The staves, which were made of black walnut and other hard woods, were sought by residents for miles around to build fences. The business was started by Nathaniel Douglass in 1806, and has changed hands many times. Last month the business was incorporated as the Lane-Lockward Company. The present frame structure has been altered very little since it was first erected.

Boy Stole Valuable Rings.

Max Krahnert, sixteen years old, employed as a plumber's helper, is being held at Red Bank for the Grand Jury on his own confession of stealing two valuable rings from the jewelry store of Leon DeLa Reussille, on Broad street, that place. The prisoner made a confession in court yesterday. He says he took the diamond rings, which are valued at about $1,000, and hid them in the plumber's shop, as he was afraid to be seen with them. He was suspected of the theft and arrested. The rings have been recovered.

—A successful rehearsal of the comic opera, "The Pirates of Penzance," was held at the Casino last night.

OLIVE OIL

Fifty Cases Just Received from France.
In Gallon, Half Gallon, Quart, Pint and Half Pint Bottles.
Quart - 65c
Pint - - 35c
Buy of Us and save the middleman's profits.
The quality of this Oil is unsurpassed.
Neuman Bros.
Watchung Avenue and Fifth Street.

USE "TAINTED MONEY" ON CHURCH SHEDS.

Pleasant Grove Parish Decides to Spend the Funds Collected at Mrs. Apgar's Dance.

Pleasant Grove, Jan. 16.—The Grove Presbyterian church needed money to meet its obligations and money making ideas were scarce. Mrs. Susan Apgar, widow, and one of the best business women in the congregation, originated the idea of holding a dance, and she took up the matter lone handed. The dance was held at her cosey farm house, and it was a great success. After paying the fiddler, something like forty dollars was netted.

The Rev. J. W. Lowder, the pastor, said the money was tainted and refused to take it when Mrs. Apgar tendered the donation. Most of the trustees stood by the pastor in the stand he had taken. For a month Mrs. Apgar held the money while the subject was discussed and debated by the congregation, who seemed about evenly divided, but within a few days a compromise has been effected.

It can do no harm, both sides believe, if the money is applied to repairing the church sheds, which have needed some "expense" on them for a long time. So the money will be used for this purpose, although the question of dances for church benefits has been permanently settled in the negative.

HUNT TRAIN ROBBERS IN VAIN.

No Clue to Men Who Are Supposed to Have Robbed a Freight Train.

New Brunswick, Jan. 16.—A posse of deputies, hurriedly sworn in, searched the country within a five-mile radius of Deans Station Sunday night in a hunt for train robbers. They found hoof tracks and wheel tracks, but no robbers. A fast freight, west bound, and loaded with valuable freight, the nature of which the railroad authorities would not disclose, was brought to a sudden stop last night near Deans Station by the application of the air brakes.

When the members of the crew investigated they found the door of one of the cars had been forced open. Whether anything had been taken or not they could not tell. Word was sent to Jersey City and the train proceeded. Detectives were sent out at once from Jersey City, and word was sent here to have the detectives met by a posse. Five men were secured by Detective McCarthy and they joined the Jersey City squad.

Arrived at the scene of the supposed robbery, they found wheel tracks and the marks of hoofs and feet around the place where the train had stopped. After searching the woods and finding nothing the party split up and made a search in the vicinity, stopping at farmhouses and asking questions, but discovering no clue to train robbers. In several places they were mistaken for desperadoes, and in two places guns were drawn on them by farmers. The men returned to this city without having located any clue to robbers or robbery.

CLEVELAND AND PARKER TALK.

Favor a Movement to Reorganize the Democratic Party.

A meeting of leading Democrats was held at the Lawyers' Club in New York yesterday. Ex-President Grover Cleveland and ex-Judge Alton B. Parker had luncheon there together and discussed party matters at length. It was considered advisable to start a national movement for the reorganization of the Democratic party, and it was thought the movement would be aided by the action of Mayor McClellan in breaking away from Tammany in most of his appointments.

Ex-Controller Grout was at the club, but did not take part in the Cleveland-Parker conference. Mr. Grout came out openly yesterday for the downing of the political bosses and for the establishment of "councils of leaders" as their successors, along lines outlined on Sunday as the plans of Mayor McClellan, Mr. Grout, Mr. Littleton and Fire Commissioner O'Brien.

At a Bayonne School.

Prof. Sander, who resigned as manual training instructor of the North Plainfield High School last year, is now located at a school in Bayonne. He lives in West Hoboken.

MAY MAR BEAUTY OF CAPITOL AT TRENTON.

Feared Economical Legislation May Put an Addition on the Symmetrical Structure.

Trenton, Jan. 16.—So badly overcrowded that many of the State departments and bureaus have to be "doubled up" or moved away entirely when the Legislature convenes, the capitol in this city is to be partially remodelled and enlarged, if the law makers now in session can be induced by the State House Commission to make the necessary appropriation. It is feared, however, that the architectural beauty of the building may be lessened or destroyed. The capitol is regarded as one of the handsomest buildings in the country.

To the west of the capitol the city's Riverside Park extends for a considerable distance and now there is a plan on foot to use some of that for State purposes. Another suggestion is that the Commonwealth purchase a tract of land adjoining Riverside Park and use it for the erection of a building that can be used by some of the State departments. Still another plan is to build an additional story on the Assembly chamber to the left from the front.

HARVARD'S DEFICIT $30,743.

Third Year of Loss, with Guarantee Fund Nearly Exhausted.

Cambridge, Mass., Jan. 16.—Harvard University failed by $30,743 to pay running expenses for 1904-1905. Its deficit for the previous year was $35,000. The deficit was incurred last year despite an increase in available funds of $1,280,272, making a total of $12,036,025.

Harvard has faced a deficit for three years, but each year it has fallen away about $5,000. The deficit is met from a permanent fund known as the insurance and guarantee fund, but one more deficit of $30,000 will wipe that fund out.

The teachers' endowment fund of $2,400,000, which the graduates have undertaken to raise, and of which $736,225.28 has been paid, and the increase of tuition and charges for extra courses, are expected to reduce the deficit. The law school was the best paying of all the departments of the university last year, clearing $41,351.

—Frank Snyder, of Mountain avenue, has taken a position at Woodhull & Martin's store, and will have charge of the shade and awning department.

Advertised Mail Matter.

Plainfield, N. J., Jan. 15, 1906.
E. H. BIRD, P. M.

Armstrong, Mr. E. T.	McDonald, Mr. R. M. O.
Brokaw, Miss M.	Madice, Mrs. M.
Britton, Mr. N.	Martin, Mr. Ed. S.
Barber, Mr. Harry	Nolen, Mr. Albert
Barber, Miss M.	Prier, Mr. Wm.
Benson, Mrs. R. D.	Ryan, Mr. A.
Babcock, Miss J.	Randolph, Mrs. R.
Bell, Sallie	Rex, Mrs. Wm.
Banks, Mrs. John	Stiles, Mr. Rob't. L.
Dura, Mrs. R. C.	Smith, Miss L. P.
Donald, Miss L.	Scott, Miss Ida
Duncan, Helen	Stagans, Mr. John
Etting, Miss Grace	Stage Manager Uncle Tom's Cabin Co., 2
Frost, A. B.	Townson, Miss M.
Frazee, Mr. Wm.	VanDuren, Mrs. M.
Flagg, Miss Joe	Welch, Miss Pearl
Green, Mrs. Jack	White, Mr. J. G.
Holcomb, Mrs. C. C.	Whiting, Mr. E. C.
Herr, Miss M.	Walters, Mr.
Hughes, Mrs. H.	Weil & Son, Messrs. M.
Johnson, Mrs. G.	
Johnson, Miss B.	Third Class.
Johnson, Mrs. A.	Sammis, Mrs. F. M.
Jones, Mr. B.	Smith, Miss L. C.
Keenan, Mr. W.	Fourth Class.
Lance, Mrs. C.	Booth, Mrs. Edwin
Mason, Miss A. E.	Bush, Master I.
Muthias, Miss J.	Greene, Miss F. A.
McCauley, Joe.	
Martin, Mrs. N. O.	
Metzgar, Miss S.	

Please say "Advertised."

MADAME E. COTTRELLY.
Ladies' Tailoring Department.
Announces that during January and until Feb. 15 orders will be accepted at decided reductions from usual prices. All work executed under direction of a skilful French ladies' tailor. Special care and attention given in remodelling and repairing fine furs, making of scarfs and muffs.
Parlors in the Woodhull and Martin Building—First Floor.

THE PLAINFIELD EXCHANGE for WOMAN'S WORK.
A donation of nicely bound books on sale. 25 cents each.
502 Watchung Avenue.

TONIGHT TWO GRAND PRIZES.
FAIR
VARDON DANCING ASSOCIATION.
In their hall, 320 West Front Street,
1st Door Prize, $2.50 in Gold.
2d Door Prize, Sterling Silver Set, Three Pieces.
Music by Prof. Suhr's Orchestra. Doors open 7:15. Dancing 7:45.
ADMISSION - - - - 10 cents
DANCING.
A good time is guaranteed all who attend. Songs, "Dear Old Georgia," "Starlight," "Good-Bye, Bright Eyes." Don't believe what you hear, but come and see for yourself.

STAFFORD PRINTER
says he does all work well, and is sure to please

A. M. RUNYON & SON, UNDERTAKERS.
402 Park Avenue. Telephone No. 40.
Office open day and night.
Office of Hillside Cemetery.
New York Office—50 Great Jones Street, Tel. call, 3345-Spring.
New York Embalmers License—1220.
New York Registered Licensed Undertaker No. 315.

T. A. MOORE.
UNDERTAKER AND EMBALMER
Office—508 Watchung Ave. Telephone
Residence—814 East 6th St. 461-J.
New York Office, 27 Great Jones St.
Telephone Call, 2249-Spring.
OFFICE OPEN DAY AND NIGHT.

Established 1872.
P. CASEY & SON.
UNDERTAKERS AND EMBALMERS.
Office, 116 Park Ave. Res., 417 W. Third St.
Office Open Day and Night. Tel. 264-k.

GEO. W. COLE.
UNDERTAKER AND EMBALMER
200 West Second St. Telephone 153.
OFFICE OPEN DAY AND NIGHT.

L. L. MANNING & SON,
STEAM GRANITE WORKS.
Corner Central Avenue and West Front Street. Opposite First Baptist Church.

Townsend's Granite Works,
Fourth and Richmond Streets.
Tel., call 2214. Westfield Trolley passes my office.

DIED.

DE GRAW—On Tuesday, January 16, 1906, James A., son of Clara B. and the late Augustus De Graw. Funeral private.

CUNNINGHAM—At Readville, Mass., Sunday, January 14, 1906, Horace Cunningham, formerly of Plainfield, in the 80th year of his age. Funeral services from the residence of his nephew, Henry W. Cunningham, 351 Marlborough street, Boston, Wednesday morning, January 17, at 11:30 o'clock.

Classified Advertisements

Rates for advertisements under this heading one cent a word for first insertion, one half a cent a word for consecutive insertions of the same advertisement running for less than one month; one month, fifty cents a line (6 words to a line); double rate for advertisements set in capitals.

No advertisements received for less than ten cents.

Copy for deaths and marriage notices and classified advertising accepted up to 2 p. m.

THE DAILY PRESS is not at liberty to give any information regarding advertisements that require an address in care of this office. Persons answering these ads. should mail or leave answers as stated in advertisements.

Lost and Found.

LOST—On Thursday last on Belvidere avenue, three umbrellas and one cane marked "Miller." Reward if returned to 522 Belvidere avenue. 1 15 4

FOUND—A mileage ticket. Address H., Press office. 1 13 6

Help Wanted.

WANTED—Girl for general housework; reference. 819 West Sixth St. 10 16 3

WANTED—Maid to wait on elderly lady. 515 Park Ave. 1 13 3

WANTED—Young man in clothing store; references required. Address Clothier, care Press. 1 13 3

WANTED—One first-class waist hand and girl. Apply 441 West Sixth street. 1 13 3

WANTED—White girl for general housework. 205 Watchung avenue, North Plainfield. 1 15 3

WANTED—Girl for general housework; small family. Call evenings, 61 Fairview Ave. 1 16 3

WANTED—Bright, active young women to learn glove making; those desiring steady work earn good pay; taught at the shop without extra charge and time paid for. Apply to Glove Shop, Washington Ave. 1 13 6

WANTED — First-class chambermaid and laundress. Apply 996 Central avenue. 1 13 tf

50 MACHINISTS WANTED—We want at once 50 first-class lathe hands who are accustomed to producing close, accurate, interchangable parts; good pay and no labor trouble; apply giving past experience. Vermont Farm Machine Co., Bellows Falls, Vt. 1 9 4 eod

Help Wanted.

WANTED—White girl as cook. Apply 830 Central Ave. 1 12 tf

YOUNG lady wanted as clerk and typewriter; one having real estate and insurance experience preferred. Address "References Required," care Press. 1 15 3

WANTED—A competent girl for general housework; reference required. Inquire 908 West Front St. 1 16 3

WANTED—Girl for housework in small family. Call 623 East Front St. 1 16 3

WANTED—An experienced girl (white) to do waiting and chamberwork; personal references. Call Tuesday and Wednesday afternoon and evening, 520 West Seventh St. 1 15 2

WANTED—White girl to do general housework; call afternoons. 955 West Sixth St. 1 4 tf

For Rent.

TO LET—Houses $14, $18, $20, $25 and $30 and upwards; some possession now, others April 1. William Jeffery, 136 Park Ave. 1 13 tf

HOUSES to rent; $35, $30, $15, $13 per month; also all kinds of property for sale. D. S. Dugan, 511 East Seventh. 1 15 6

STORE and four rooms to let. 714 West Third street. 1 16 10

TO LET—April 1, two apartments in the Lincoln building to small and select families only. Apply 307 Park avenue. 1 15 2

TO LET—Small store. Inquire Callahan & Son, Richmond St. 1 16 tf eod

TO LET—Very nice house; centrally located; furnished or unfurnished. Inquire 651 West Fourth street, on trolley line. 1 15 6

FOR RENT—6 nice rooms; central location; water in house; Scotch Plains, N. J.; rent $10. Address A. A., Plainfield Press. 1 15 3

TO RENT—A family in Plainfield having a beautiful home completely furnished, will rent it reasonable for winter; lady would board for part payment of rent if desired. Davis, Daily Press. 1 13 3

FOR RENT—Two 7-room houses; $12.50 each, per month to good tenants. F. M. Bacon, 209 North Ave. 12 14 tf

Situations Wanted.

BECAUSE of closing house, desire position for coachman (white); can recommend highly. Mrs. Paul Taylor Brown, 802 Belvidere Ave.

BECAUSE of closing house, desire position for colored girl as waitress and chambermaid; can recommend highly. Mrs. Paul Taylor Brown, 802 Belvidere avenue.

WANTED—By young (colored) man, position as coachman or caretaker; private preferred. Address R. H. K., care Press. 1 13 3

EXPERIENCED chambermaid and waitress desires situation; English. Apply 140 Johnson avenue, Netherwood. 1 15 3

BOOKKEEPER, young lady, reliable, good writer, wants position in Plainfield; salary moderate. Address G. N., Press. 1 16 5

SITUATION wanted by colored woman as cook, or will go out by day. Apply 52 Warren St. 1 16 3

SITUATION WANTED by colored girl as waitress and chambermaid. 518 East Seventh street. 1 15 3

Wanted—Miscellaneous.

WANTED—Dressmaking; to do skirts a specialty; 'phone 709 J. Address Skirts, Press office. 1 15 3

WAXING FLOORS, painting, copying, any other work, wanted. "Earnest," care Y. M. C. A. 1 16 3

WANTED—Boarders in nice private family; references. 119 Elmwood place. 1 15 3

WANTED—1 4x5 camera, in good condition; state kind, condition and price. Address M. J., care Press. 1 15 3

Real Estate Agents.

IF YOUR property is for sale or to rent for the ensuing year kindly send me full particulars as I am revising my books for 1906; applications are already being made for spring rentals. Charles H. Hand, 319 Watchung avenue. 1 15 6

THOSE desiring to own a farm should consult one who has been selling farms for years, and he is yours truly, William Henry Rogers, 136 Park avenue, Plainfield; telephone 44. 10 3 tf

Money to Loan.

$4,000.00 to loan on first bond and mortgage, on Plainfield property at five per cent. Charles L. Moffett, attorney, 209 North avenue, Plainfield, N. J. 5 31 tf

MONEY to loan at 5 per cent. on first mortgage. Mulford, opposite depot. 3 31 tf

TO LOAN—Money on good mortgages. George F. Brown, 94 Somerset street. 2 23 tf

MONEY to loan on bond and mortgage. Charles L. Moffett, attorney, 209 North avenue. tf

For Sale.

I WILL offer at my sale and exchange stables on Wednesday, January 17, 100 head of horses and mules, at auction, to be sold for the high dollar; horses taken in exchange; new horses sold on commission. D. N. Applegate, Proprietor. 1 13 3

COWS, COWS, COWS—Will receive Tuesday, January 16, carload of choice fresh cows and springers, which are for sale or exchange at the lowest market prices at Gus Lewis' stables, 445 18th Ave., Newark, N. J. 1 15 2

THERE is no question but Myrtle avenue is the finest residential section in North Plainfield, if you are looking for a building site. It is magnificently situated; high ground; sandy soil; convenient to railroad station and trolley. Bear in mind that this is all restricted property. Have several up-to-date dwellings for sale. Inquire of your real estate agent, or address George F. White, box 723, Plainfield, N. J. 1 2 1m

FOR SALE—Top soil; delivered. W. S. Jimerson, Leland Ave. 1 6 1mo

FOR SALE—Motorman's overcoat; almost new. Address Box 66, Dunellen.

THREE sewing machines for sale; one Singer, $10; one White, $10; one New Home, $5. Can be seen Van-Fleet's jewelry store, 315 West Front street. 1 15 3

FOR SALE—Buff Rock and Buff Orpington Cockerels; $2 each. Fountain Poultry Farm, 936 West Seventh. 1 13 3

FOR SALE—At 112 Madison avenue, apartment No. 2, dining room table and chairs; white enamel bedstead, cook stove, baby's crib, etc. Call between 10 and 12 or 3 and 5. 1 16 3

$660—CHEAPEST lot in the West End; 55 feet; corner Stebbins place and West Fourth street; take a look at it, and call or address Owner, room 417, 141 Broadway, N. Y. 1 13 7

OLD PAPERS for sale; put up in packages of 100 copies for 10c. Apply at this office. 6 7 tf

FOR SALE—Fine pair of carriage horses; seven years old; perfect family team; fearless of automobiles or trolleys; also new depot wagon and harness; at a bargain, owner going away. 789 Belvidere Ave. 1 16 6

FOR SALE—Four ten room houses; all improvements; 6 minutes' walk from depot; will guarantee 7 per cent. net income for five years. F. M. Bacon, 209 North avenue. 8 26 tf

FOR SALE—An offer of $6,000 and very liberal terms might buy a handsome house worth $9,000; grand location; if you want a fine home, cheaper than renting, here is the opportunity. Ira L. LaRue, 109 Park avenue. 9 22 tf

FOR SALE—Beautiful tract of five acres, on Woodland avenue, between the properties of Messrs. Arens and Dufion. J. T. Vail, 177 North avenue. 12 6 tf

FOR SALE at one half cost, 5-horse Westinghouse compound engine (Junior) in good condition; cost $250; our price $125. Call at Daily Press office. 4 3 tf

Rooms and Board.

PLEASANT, heated room with board, in private family, for two young men. 430 Orchard place. 1 15 tf

UNFURNISHED rooms to let. Inquire 25 Craig place. 1 16 3

TO LET—Large front room; suitable for light housekeeping. Address Second Floor, Press office. 1 15 3

FIRST-CLASS rooms and board. 1103 Putnam avenue, corner Carlton avenue. 1 6 1 mo

ROOMS with board at 312 East Seventh street. 1 11 1mo

GOOD accommodations; low rates. Boyce's Hotel, 97 Somerset St. 12 19 tf

Miscellaneous.

MOORE'S roast beef will be better done if cooked with Nash's coal. 11 6

WILL Miss Blair, who was employed by Mrs. Ringel, 816 Carlton avenue, please call at once? 1 16 2

FIRST-CLASS help and first-class places at the Swedish Intelligence Office, 22 Somerset place. 5 4 tf

BABIES crochet sacques for sale; all prices; also ladies' knitted sweaters made to order. Mrs. Mayer, 54 Pearl street, North Plainfield. 4 6 tf

MADAM De Coma, the famous palmist and vision clairvoyant, reveals past, present and future. Now stopping at 145 West Second St. 1 15 6

TO cook Smalley's chops you need Nash's coal. 1 11 6

BEFORE selling your furniture see Latourette, 326 West Front St. tf

THE highest cash price paid for house hold goods, furniture, etc. Fred W. Hand, Auctioneer, 136 East Second St. Phone 1722.4 25 tf

TO enjoy your Evening Press you should use Nash's coal. 1 11 6

LOCAL AMUSEMENTS

"Save up your laughter," says Tom Lewis, as the "Unknown" in "Little Johnny Jones," and that's what folks had better begin to do, for this tremendously successful play from the pen of Geo. M. Cohan will be with us at the New Plainfield theatre tomorrow night, and it will be the original production, too, direct from its long run of six months in New York City.

"No Mother to Guide Her" is the title of the new melodrama written by that versatile artists, Miss Lillian Mortimer. It will have its first presentation in this city at the New Plainfield theatre Thursday night, with Miss Mortimer in the star role. Miss Mortimer's new effort is said to abound in stirring scenes and sensational climaxes. A competent supporting company will be seen with Miss Mortimer.

Arnold Daly, one of the most brilliant actors on the American stage, will appear at the New Plainfield theatre next Saturday matinee and night in Bernard Shaw's bright and merry comedies, "You Never Can Tell" and "Candida," which had runs of over 150 nights each at the Garrick theatre, New York. "You Never Can Tell" is positively fascinating in many respects and tells a very interesting and consistent story. The character drawings and the dialogue are in Shaw's best style. The supporting company is not equalled by any in the country and includes Miss Katherin Grey, Miss Isabelle Urquhart, Miss Hungerford, Miss Bruna, John Findlay, George Farren, Dodson Mitchell, Fred Tyler, Joseph Maddern, etc. The production will be the same in every respect as in New York.

Theatre patrons here will soon have an opportunity of seeing Henrietta Crosman's charming portrayal of Rosalind in "As You Like It," for the artist is to appear in this city in the Shakespearian comedy in the role in which she has won her greatest fame. She is regarded as the most fascinating Rosalind of the present generation of dramatic stars. None who has essayed this fascinating character has received the praise or won the approval that has been bestowed upon Miss Crosman.

JERSEY PETITIONERS GALORE IN CONGRESS.

Many Documents Sent to Federal Body Telling What People In This State Want.

Washington, Jan. 16.—New Jerseyites are availing themselves to a large extent to their constitutional right to petition Congress for anything they want or anything any of their friends want. Senator Dryden has, accordingly, filed petitions and resolutions as follows:

From citizens generally of the State, from the general synod of the Reformed Church in America, from the W. C. T. U., of Collingswood, and from Dr. J. C. Currier, of Beverly, all for the unseating of Senator Smoot.

From citizens of New Jersey generally, from the Municipal Art League, of East Orange and from Eugene C. Meyer, of the Meyer Scale and Hardware Company, of Newark, for the preservation of the falls of Niagara.

From the Woman's Club, of Glen Ridge, for more stringent child labor laws.

From the Political Study Club, of Orange, for the passage of the pending pure food legislation.

Senator Kean has also filed a petition asking for the unseating of Senator Smoot, from the Woman's Christian Temperance Union, of Collingswood, and one from the Orange Political Club for child labor laws.

The Senate has just passed the bill introduced a few weeks ago by Senator Dryden to increase to $50 a month the pension of Mrs. Elizabeth T. Carpenter, of Montclair, widow of the late Brigadier-General Gilbert S. Carpenter, United States Army.

Senator Dryden has secured a pension for Margaret M. Brinkhoff, of Jersey City, at the rate of $8 a month from July 29, 1905.

Both New Jersey Senators have filed similar petitions and protests, as follows:

From the Village Improvement Association, of Cranford, for pure food legislation.

From John Blood, representing the Pyne Point Library Company and himself, for the unseating of Senator Smoot.

From the Cigarmakers' International Union No. 138, of South Orange, protest against the bill to reduce the tax on all cigars made in the Philippines.

From the organization of the General Slocum Survivors, memorial asking for support for Representative Sulzer's bill for the relief of the victims of the Slocum disaster.

Congressman Howell has recommended the appointment of C. E. Gildersleeve as postmaster at Sayerville, Middlesex county.

Mr. Howell has also recommended the appointment of W. H. Hamilton as postmaster at Ocean Grove.

Congressman Loudenslager has secured a favorable report on his bill to increase to $24 a month the pension of Chalkley Petit, of Camden.

George Beebe, of the Island of Formosa, is visiting his parents on Madison avenue for several weeks.

Miss Minnie Brokaw, of this city, has been visiting her parents, Mr. and Mrs. John N. Brokaw, of Harlingen.

Diamond
Values are greatest,
Diamond
Assortments are largest,
Diamond
Knowledge is without a peer,
Diamond
Truths prevail in every transaction,
Diamond
Satisfaction is invariable at
TRY HOLT'S
DIAMOND STORE,
6 ACADEMY STREET,
Opp. Post Office,
Newark, N. J.

YOUR HAT
May Be a Stylish One, But It Makes Trouble.
A man usually buys a hat that's "in style," but the modern hat for men has lots to answer for.
Baldheads are growing more numerous every day. Hats make excellent breeding places for the parasitic germs which sap the life from the roots of the hair.
When your hair begins to fall out and your scalp is full of Dandruff it is a sure sign that these countless germs are busily at work.
There is but one way to overcome the trouble and kill the germs—that way is to apply Newbro's Herpicide to the scalp—it will kill the germs and healthy hair is sure to result.
Sold by leading druggists. Send 10c. in stamps for sample to The Herpicide Co., Detroit, Mich.
L. W. Randolph, Special Agent.

Delicious Butter.
Our Delicious, Creamery Butter meets the approval of every one who give it a trial. We receive it direct from the best creameries and so you get the best when you purchase of us. Both Prices and Quality are sure to please you. Fine selection of Family and Fancy Groceries.
W. W. DUNN,
The Park Grocer,
Duer St. and Lincoln Place.

For
Unsweetened
Condensed
Milk
Go to
Lindsay's Dairy,
327 Watchung Ave.,
TEL. 273-L.

PLUMBERS—TINNERS.
Sewer and Water Connections a Specialty. Tin Leader Work and Roofs Receive Prompt Attention.
MOTTLEY & SPRAGUE,
Drop us postal if you need us. 1 Madison Ave.

Private Growth Coffee
Special at 25c. per lb.
Extra Quality Guaranteed.
Grocer—W. W. WILSON—Butcher
816-820 W. Third St., and Clinton Ave., Plainfield, N. J.

THE STANDARD ACCIDENT INSURANCE CO.
is constantly paying more money in claims in much quicker time than any other company. Have you your loved one so protected in case you are taken ill or injured? If not, why?
E. F. DORMAN,
SPECIALIST, Room 4, 221 Park Avenue.

KIRCH & ZIMMERMAN
CASH GROCERS.
114 Somerset St. Tel. 493-R.
Reliable goods at lowest possible prices. Gillies Coffee and Tea our specialty. Prompt delivery.

Gas and Gasoline Engines
For all Purposes.
Machine Jobbing.
VALENTINE GAS ENGINE CO.,
Sycamore St. 'Phone.

House and Two Lots For Sale
97 Grandview Ave.
REASONABLE.
FRED J. HUFF, ATTORNEY
204 WEST FRONT ST.

JOHN WINZENREID,
Furniture and Freight Express.
Moving Vans and Storage.
212 Lee Place. 'Phone 640-R.

[B]
Amos H. VanHorn, Ltd.
EVERYBODYS' STORE
Enamelled Beds
At Lowest Prices Newark's Ever Known!! Speak Quick!
If you never had a chance at real enamelled bed bargains this sale's the one for you! Immense assortment, many patterns, well built in all ways, and many of 'em brass trimmed. The following appear among those displayed—every bed marked in plain figures.

3.00 ones, at.....1.89
4.00 ones, at.....2.25
4.50 ones, at.....3.00
5.00 ones, at.....3.50
6.00 ones, at.....4.00
6.50 ones, at.....4.25
7.00 ones, at.....5.00
8.00 ones, at.....5.75
9.00 ones, at.....6.50
10.00 ones, at.....7.00
12.00 ones, at.....8.00

AMOS H. VAN HORN, Ltd.
Be sure you see "No. 73" and first name "AMOS" before entering our store.
ACCOUNTS OPENED—EASY PAYMENTS
73 MARKET ST., NEWARK, N. J.
Near Plane St., West of Broad St.
All trolleys transfer to our door.
TELEPHONE, 580

Wm. Hand & Sons,
Moving Vans and Storage Warehouse for Furniture, Pianos, etc.
Truckmen and Riggers.
136 E. Second St., Plainfield.
Telephone 1722.
All work will receive prompt attention.

WILLIAM H. KIRCH,
CARPENTER AND BUILDER
66 DUER STREET] N. PLAINFIELD
Estimates cheerfully given.
Jobbing promptly attended to. Tel. 402-J.

BUILDING MATERIAL.
Flint Rock Manufacturing Co. of Plainfield, N. J.
Flint Rock Building Blocks for building purposes in all designs and colors.

BUTCHER
Grandview Meat Market,
GEO. EGEL, Prop.
198 Somerset St. Tel. 321-J.
Choice Meats, Poultry, Game and Provisions.
Orders called for and delivered.

ALEX. LUSARDI,
Foreign and Domestic Fruits, Choice Confectionery, Nuts, Cigars, etc.
211 W. Front St. Tel. 507-W.

E. B. MAYNARD.
New Shop, New Furniture, Best Service.
TONSORIAL ARTIST.
Also Choice Cigars.
141 North Ave., Plainfield N. J.

HENRY J. WIERENGA,
EXPRESSMAN AND TRUCKMAN.
All kinds of Express and Trucking business promptly attended to. Leave your orders at store of Joseph Sattels, Pianos and Organs, No. 108 North Avenue, and the same will receive immediate attention.

TRY
DOBBINS'
NICKEL YARA CIGARS
208 Park Ave., Plainfield, N. J.

WM. H. BROKAW,
Carpenter and Builder.
I estimate on small as well as large contracts. Will call and submit figures.
667 West Front St. Tel. 301-L.

J. C. POPE & CO.,
INSURANCE AGENTS,
110 E. Front St., Plainfield, N. J.

TRY STANLEY
Home Grown Flowers, Flowering Plants, Palms and Ferns. Floral design work a specialty.
144 North Ave. 'Phone 398-L.
Greenhouses—1126 South Ave.

T. H. LAURY. E. S. DAUDT
Laury & Daudt,
MASON AND BUILDER.
Office, 323 East Front Street.
Tile Setting, Mantel & Front Work.

McCULLOUGH'S STEAM MILL,
21 Steiner Place, North Plainfield, N. J.
R. H. McCULLOUGH, Prop.
Sash, Blinds, Doors, Mouldings, Scroll Sawing, Turning, etc. Estimates cheerfully furnished.

A. H. ENANDER,
Sanitary Plumbing, Gas Fitting, Steam and Hot Water Heating.
Contractor for Sewer Connections.
125 Watchung Av. Rear.

LOUIS BECK
Carpenter and Builder.
719 South Ave. 'Phone 480-W

EDWIN A. CRAIG,
Electrician,
202 E. Front St. Tel. 293-J.
Repairing in all its branches.

BROWN'S
Watch, Clock and Jewelry Repair Shop is where you get Satisfaction. . . . . .
203 Watchung Ave. Trolley Station.

Southern Restaurant.
25c—A SPECIAL DINNER—25c
Very Popular.
Home-made Pies, Cakes, etc., Fresh Daily. Family Trade Solicited.
115 Madison Ave., Plainfield, N. J.

S. HIRSCH,
The New York ladies' tailor and furrier, makes special low prices in all kinds of his works during the slack season.
403 Watchung Ave. Phone 440-L.

PAINTERS AND DECORATORS.
We call your attention to our fine display of
New Wall Papers.
We can't describe the patterns, but they are new, striking and effective, and with our large assortment we are sure to please.
Paints, Oils and Varnishes.
Woolston & Buckle,
145 North Avenue.

HIGH-GRADE DECORATING.
We do Up-to-date, High Grade Decorating. Having made a study of the harmony and blending of colors, we are well fitted to do your work artistically, in a way that is sure to please you.
Come in and talk it over with us, we would be pleased to give you an estimate.
JAMES C. HANSEN,
141 East Front Street.

1905 Wall Papers.
IMPORTED & AMERICAN GOODS.
C. CONOVER & CO.
Decorators, Painters and Paperhangers. Window and Plate Glass.
115 Elmwood Pl. Tel. 226-J

I. N. WYCKOFF,
PAINTER AND DECORATOR,
556 West Front Street.
Papering a specialty. First-class work my motto. Glass furnished and Glazing done.
Telephone 298-L.

CESSPOOLS AND GARBAGE.
Mrs. John Brown,
Successor to John Burke and Jones & Co.
Cesspools and Vaults Cleaned from $3.00 upwards
Satisfaction Guaranteed.
Don't give your order until you consult me.
Estimates Cheerfully Given.
Leave orders at J. T. Vail's, North avenue, Plainfield, N. J. Postoffice Box 718.
FRANK BURKE, Manager.

YOU WILL NEVER BUY A HOME WITH MONEY PAID FOR RENT IN THE PAST.
START NOW TO
OWN A HOME
of your home by taking out shares in
THE CENTRAL BUILDING AND LOAN ASSOCIATION,
OF PLAINFIELD.
J. F. MacDonald, Sec'y.
Smalley Building, 149 North Ave.

STONE
AT
Bartle's Stone Yard
Corner Church and Second Streets.
All kinds of
Cut Stone, Building Stone,
Flagging and Curb Stone.
Have some 18-inch and 2 and 3-foot walk very cheap. Leave orders for your foundation and cesspool stone with us.

William H. Pope,
ELECTRICIAN.
All kinds of electrical work done at reasonable prices
116 NORTH AVENUE.

L. Moraller & Son,
Watchmakers and Jewelers.
Watches, Clocks and Jewelry. Fine Watch and Clock Repairing a Specialty.
219 Park Ave. Plainfield, N. J.

J. W. VAN SICKLE,
122 North Ave., Plainfield, N. J.
Fresh and Salted Meats.
Game in Season. Philadelphia Scrapple.
Orders called for and delivered promptly.
Telephone No. 462-J.

Ralph Bullman,
CARPENTER and BUILDER
Estimates. Jobbing. Special Repairs.
93 Grandview Ave. 'Phone 562-J.

Baggage Express.
HOAGLAND,
230 Park Ave. Tel. 524-W

A. BOHREN.
11 Greenbrook Road. Tel. 49-L.
Wholesale dealer in
Whiskies Port and Cherry Wine, etc. Kruger's Export, Peter Greidt's Brown Stout for medicinal purposes and flesh producer.
WORTH & MARSH
(Successors to J. J. Heidelcff.)
31 Somerset St., Plainfield, N. J.
The New Air Light with 150 candle power mantle.... 69c
Complete .....

REAL ESTATE.
A GOOD START.
You will never own your own home by paying rent. Why not come in and let me explain to you how I have started lots of other people and they have gotten their homes? You can get a home as well as they—if you will let me start you by a small saving each week or month. Come and see me.
M. F. GANO. 221 Park Avenue.

FOR RENT!
Store on Main St., Bound Brook, N. J.; fine location; 8-room house on Grandview avenue, 7-room house on Arlington avenue, all improvements. FOR SALE—Properties of all descriptions. Farms a specialty.
If you have any Real Estate for sale or rent list with
TERHUNE & SON, 211 North Av.

LIEFKE & LAING,
INSURANCE & REAL ESTATE
No. 146 Park Ave.
Real Estate Appaised. Properties Sold and Rented. Loans Negotiated.

RENTALS — REAL ESTATE.
GEO. F. BROWN.
Insurance and Real Estate.
Commissioner of Deeds—Rents
94 Somerset St. 'Phone 160.

Real Estate and Insurance.
Money to Loan.
197 North Avenue
William D. Thickstun. John P. Emmons. Telephone 601.

The Real Estate Broker of Plainfield is
D. Foster Updike
Cor. North and Watchung Aves.
He always has an offer for your property no matter where situated. Try him!

It is much cheaper to buy a home than to rent, besides having an investment. Houses and lots for sale. Terms to suit all.
IRA L. LaRUE
Real Estate Investments,
109 Park Ave., Plainfield, N. J.

MEATS
OUR STRING OF MEATS
comprise everything that is in season. The Pork is cut from the choicest corn-fed hogs. Our
Beef, Veal, Lamb and Mutton
is cut from young stock. It is young, tender and juicy and has been killed just long enough to have the right flavor.
Fred. Endress,
131-135 W. Front St.
Tel. 155

MRS. APPLEGATE WELL AGAIN!
"I have had a bruised leg and foot for several years, caused by the brass eyelets of my shoe, which became very sore and painful especially at night. It itched, burned and ached me till it nearly set me crazy. I used everything I found and was suggested to ease it and nothing gave me any relief till I found and applied Axienza Cream, which I think is a wonderful remedy for all sores and inflammation of the skin. The hard knots on my legs were as painful as bee stings, with discolored and purple spots. A running sore on my instep size of a half-dollar; the toe of my foot a seething sore clean around to my heel. The bone was sore for a whole year and very painful. I used five and one-half jars of Axienza Cream and healed the sore all up. The foot remained tender and I continued to use to strengthen and toughen the skin until now it is entirely well." (Signed) Mrs. Hannah Applegate, Evergreen Ave., Avon, N. J., Sept. 3rd 1905. 50 cents. Ask the druggist or by mail. Axienza Specialties Co., Jersey City, N. J.

Smalley Bros.,
147 North Avenue.
BUTCHERS.
Everything usually found in a first-class market.
Roasting and Broiling Chickens a Specialty.
Orders called for and delivered.
Telephone 88-A.

SPECIAL NOTICE
Sherwin's Shoe Store has removed to 110 West Front, near Somerset Street.

KLEINMAN & ONCHANS,
The New York
LADIES' TAILORS and DRESSMAKERS.
All work satisfactory guaranteed.
231 West Front Street.

WRITERS AND MUSICIANS.

Prof. Claude Halstead von Tyne, author of "The American Revolution," is a noted athlete as well as an eminent scholar.

Sir Edward Elgar, the distinguished composer, was at one time, like the immortal Wagner, glad to earn a few shillings by putting together quadrilles from operas and popular airs.

Information from Calcutta is to the effect that Kipling did not write stories about India. "Save as an official unit in the British empire, there is no such place as India." Mr. Kipling's theme was the corner of the Punjab, which he knows.

In 1853 the German novelist William Raabe wrote a story in which one of the characters remarked that the time would come when there would be an "England of the Pacific ocean," which would then be very animated. "We call it to-day Japan and stand before it as before a dark riddle."

Senator John W. Daniel of Virginia is working steadily on the writing of the memoirs of Gen. Jubal A. Early, the distinguished confederate leader. The senator has but recently returned to his home in Washington from an extended trip in search of material for notes and additions to the book.

The late Julius Stinde, one of the greatest wits in recent years in the German book world, went to Berlin in 1876 and for some time no attention was paid him. He brought out "Buchholzens" in Italian, and all Germany laughed with him, and tens of thousands of copies were sold.

Senator Tullo Massarini died recently in Milan at the age of 78. He was extremely wealthy and noted for his charitable bequests. He had a reputation as a painter and writer on literary subjects, and through his work the German poet Heine exercised considerable influence in Italian belles lettres.

Some of the world's greatest singers have been discovered accidentally. Once upon a time Wachtel, the greatest tenor of his day in Germany, was cracking his whip and hailing fares in a musical rondo. Mme. Scalchi, the greatest of contraltos, is said to have called her wares in the street before she was found for the opera stage. Campanini, the king of tenors, was a blacksmith, but was heard singing like an angel and was enabled to desert the forge for the footlights.

ODDITIES OF INVENTION.

In Germany clocks have been run by wireless telegraphy. Portable wireless stations, so light that they can be carried by men, have also been devised by German inventors.

A recent French invention which utilizes electroplating for the deposit of extremely thin coatings of precious metals is said to make possible the gold plating of lace, without stiffening the fabric. Silver is used in the same way.

A machine has been invented for manufacturing cotton automobile tires. The tires are woven something like lampwicks, only they are heavier and of coarser texture. They are said to resist a pressure of 6,000 pounds to the square inch.

Although not yet perfected, the Majorama telephone bids fair vastly to extend the field of usefulness of the long-distance telephone by rendering audible vibrations too faint to actuate the disk of the ordinary receiver or even the microphone instruments.

An automatic fire alarm recently patented in England sounds an alarm in a hotel office 12 seconds after a fire starts in any of its rooms. The apparatus is simply an application of the fact that heat causes expansion, sufficient in this case to complete an electric circuit.

Aluminum is being used in France to make alloys of brass for the construction of submarine boats. It has been found that the admixture of aluminum produces extraordinary changes in the color of the compound. A little aluminum makes it deep gold, and at a point where between five and ten per cent. of aluminum is used it becomes rose-red. Over ten per cent. of the lighter metal makes the alloy white.

RELIGIOUS REPORT.

Next year's German Catholic congress will be held at Essen-Ruhr.

The third European Christian Endeavor convention will be held in Geneva next year, July 28-August 1.

The Epworth League of Springfield, Ill., district will support a missionary in Borena, and is raising $1,000 for that purpose.

The Christian Endeavor has now 67,003 societies. This is an increase of 231 since the convention held in Baltimore in July.

A pension of at least $120 a year was voted to its lay home missionary workers by the recent Wesleyan conference of England.

Leaders of the Methodist church in Brooklyn are expecting a great revival this fall. They claim that there is a remarkable religious awakening in the city, which they hope to see greatly stimulated by the personal efforts of Bishop Mallalieu of Boston.

BITS ABOUT PLANTS.

Tea plants at the age of seven years yield 700 pounds of tea per acre.

In Java there is an orchard all the flowers of which open at once, as if by the stroke of a wand, and they also all wither together.

Plants with white blossoms have a larger proportion of [illegible] than any others; [illegible] yellow and blue; all [illegible] the same order, and [illegible] let green, orange, brown and [illegible]

GOTHAM'S AMUSEMENTS

"Before and After" has entered its sixth week at the Manhattan theatre, New York, and maintains a popularity well deserved. It is one of the most amusing farces—Leo Ditrichstein, its author, calles it a "laughter play," and aptly—seen in New York in years. The fun in "Before and After" begins at once and runs continuously, and thus the play is a sure prescription for the blues or any feeling that relates to the blues. There is a very large part of the public that goes to the theatre when it can be assured that it will see something amusing, and this play is just the sort of entertainment for that sort of people. Therefore, those who like laughter should make it a point to go to the Manhattan while this play is running there. "Before and After" presents a company of comedians that would make a set of by-laws interesting and amusing, and when such a company has sympathetic material to wor kwith—as this company has in Mr. Ditrichstein's play—the result is inevitable. Fritz Williams, George C. Boniface, Jr., Thomas A. Wise, Leo Ditrichstein, Roy Fairchild, Frederick Barton, John Daly Murphy, Katherine Florence, Georgie Lawrence, Kenyon Bishop, Jean Newcombe, Grace Quackenbush and Mabel Findlay, who make up this organization, have capital opportunities, and their assembled names mean something out of the ordinary. Suburban theatre lovers who cannot find other times to see "Before and After" may take advantage of the Saturday matinees at the Manhattan.

LITERARY.

Good woodcock shooting in the Middle States, and especially in New York State, is rapidly becoming a thing of the past. Nowadays when a sportsman goes out for a day's hunt, no matter how good his dog may be, if he brings home even a few woodcocks he is considered lucky, and even then he will generally bring home all that he has seen. So that now our day's sport in the woods is mostly dependent upon the wily old grouse, who very often allures even the best of our sportsmen. It is now generally considered by the majority of naturalists and sportsmen that the woodcock are fast beoming extinct, and a sad thing, too, it is to believe; however, when we stop to consider that they simply run the gauntlet from the State of Maine to the Gulf, and from September to April a hunter can go into one State or another where he will find an open season, then perhaps we ought to realize one great reason why our choice little game bird is becoming scarcer every year. This fact has really been quite noticeable for the past few years, through the central part of New York State, where I have regularly, each fall, visited holds some ideal woodcock cover.—L. B. Cooper, in Recreation for January.

The January number of the new magazine, Interior Decoration, is especially interesting. An article on Mosaics is followed by a fully illustrated story of the work of the Swedish Cottagers, while a third treats on "Mission Furniture and its Environment." The "Ideal Kitchen" is the subject of a well illustrated article, and in another, the perplexing question of "The Treatment of the Floor," is carefully considered. "Comfortable Furniture" and "The Modern Library" are two other stories, with good illustrations. "In the Shops" is a department which will appeal to every one. It is full of new ideas and suggestions taken from the various prominent stores. The number costs ten cents and may be had from all newsdealers. It is published at 19 Union Square, New York City.

CORDOVA WANTS HIS "JULIA."

Former South River Minister May Be Mentally Unsound.

Trenton, Jan. 16.—Rev. Frank Cordova, the former pastor of the Methodist church at South River, who is serving a term in State prison, in this city, is said to be in a semi-deranged condition. The keepers say that he sits the entire day without muttering any sound, and that frequently he will rave that he is being unjustly treated and ought to be a free man. Often in his rambling he will clamor for "My Julia," meaning Miss Bowne, with whom he eloped. He frequently receives letters from his children, but positively refuses to read them, and Keeper Osborne is compelled to return them. Around new year the children sent him their photographs, but he refused to even look at them.

While he gives the keepers very little trouble, some persons think he is not in his right mind. It is said his friends will present an application to the Court of Pardons for his release.

May Publish Their Names.

Washington, Jan. 16.—Attorney General Moody has rendered an opinion for Secretary Wilson, holding that it will be lawful for the head of the Department of Agriculture to publish the names of dealers who sell adulterated seed. The question arose because the Secretary of Agriculture had an impression that if he did publish such names he would be liable for damages in actions for libel.

John Newton Goddard and daughter, of St. Louis, are visiting Mr. and Mrs. George H. Goddard, of East Ninth street.

COAL DEALERS.

The Cold Snap

which we predicted last week has arrived from the north on time. There's still colder weather coming, so do not neglect the important matter of ordering enough of our superior quality coal now.

Our Lehigh Coal will save you money on every purchase. A trial will convince you of its great heat giving and lasting qualities.

Boice, Runyon & Co.,

Coal, Lumber and Masons' Materials.

Park Ave., opp. North Ave., Plainfield N. J.

When you want coal do not forget

NASH

handles only the best coal in the market. Yard and Office, 686 South Second St. Central Office, 311 Park Avenue. Two 'Phones: 496-L; 357-W.

TenEyck & Harris,

—DEALERS IN—

LEHIGH VALLEY COAL.

Office: Rowley's Drug Store, 218 West St. Telephone 23-F.

JOHN JOHNSTON

All the best grades of

COAL.

929 South Ave 'Phone 193

BEST LEHIGH COAL.

If you want a good fire that will heat your house, buy the best Lehigh coal of

RUGG & CLINE.

Office and Yard 430 West Third St. Every Ton Guaranteed.

Coal I have on hand some very fine Hand and Medium Coal. All kept under sheds. Pea Coal **$5**

L. A. RHEAUME,

140 East Fourth St. Telephone 440-W.
Yard, 674 South Second St. Telephone 231.

GEO. O. STEVENS COAL 747 WEST FRONT ST.

KELLER'S

Dyeing & Cleaning Establishment

128 Park Ave., Plainfield.

TURKISH BATHS!

TRY ONE

Ladies, morning. Gentlemen, afternoons. Take trolley to Sanitarium.

Somerset Street

Tobacco Growers' Society of the Antilles

were accorded DOUBLE GRAND PRIZE at the St. Louis Exposition.

IMPORTED CIGARS by the box.

HARRY G. ADAMS,

Dist. Manager. 207 E. Front St. Telephone 697-L

HIGHEST PRICES PAID

for

SECOND-HAND BICYCLES.

S. W. FRUCHT,

224 West Front Street.

A CARD.

N. Bassetta, an expert barber from New York, has opened an up-to-date and sanitary barber shop at 432 Watchung avenue. One of the best in the State. Specialist for all styles of fashionable hair cutting and beard trimming. Vibratory electrical massage, and scalp treatment. 9 27 tf

H. EGGERDING,

121 Park Ave., Plainfield, N. J.

Manufacturer of the Celebrated JOCKEY CLUB AND C. O. D. CIGARS

advices a trial of his new Clear Havanas —"La Union de Cuba" and "Excellencia."

I FURNISH PLANS,

Specifications and a Loan for small home builders. Complete house. Call or write.

CHAS. F. STAHL,

BUILDER, 32 Somerset St.

PLAINFIELD WINDOW CLEANING CO.

HOUSE RENOVATORS.

Be up-to-date, have your hardwood floors waxed and polished. All orders given prompt attention.

WM. A. KLINE, 611 W. 3d St

Accident } Registration and $1,000 Accident Insurance $1 per year.

E. E. NELSON.

First National Bank Building.

Reading System

New Jersey Central.

Stations in New York foot of Liberty, and Twenty-third Street and North River.

In effect December 3, 1905.

For New York—2.17, 3.37, 5.36, 6.02, 6.29, 6.57, 7.25, 7.28, 7.55, 7.47, 8.02, 8.11, 8.30, 8.36, 8.46, 9.30, 9.59, 10.28, 11.00 a. m., 12.02, 12.44, 1.18, 2.31, 2.49, 3.44, 4.13, 4.47, 5.53, 6.29, 6.43, 7.08, 7.32, 8.27, 9.27, 9.40, 10.17, 11.28 p. m. Sunday trains—2.17, 3.37, 4.47, 7.40, 8.01, 8.52, 9.34, 10.02, 9.43, 10.32 a. m., 12.40, 1.45, 2.40, 3.17, 3.30, 5.41, 6.35, 6.48, 8.13, 8.27, 8.35, 9.42, 10.22 p. m.

For Newark—5.36, 6.29, 6.57, 7.05, 7.28, 7.47, 8.11, 8.36, 8.46, 9.30, 9.59, 11.00 a. m., 1.18, 2.31, 2.49, 3.44, 4.13, 4.47, 5.53, 6.29, 7.08, 7.32, 9.40 p. m. Sunday trains—7.40, 8.01, 8.52, 9.34, 10.02, 10.32 a. m., 12.40, 1.45, 2.40, 3.17, 3.30, 5.41, 6.48, 8.13, 8.35, 9.42, 10.22 p. m.

For Somerville—5.19, 7.11, 8.21, 9.17, 9.55, 11.00 a. m., 1.01, 2.02, 2.11, 3.30, 4.33, 5.03, 5.29, 6.04, 5.57, 6.19, 6.38, 7.12, 7.33, 8.08, 9.37, 10.23, 11.26 p. m., 12.59 night. Sunday trains—5.45, 8.42, 11.13 a. m., 2.03, 3.40, 5.37, 7.05, 8.30, 10.15, 11.16, 11.25 p. m.

For Flemington—7.11, 11.00 a. m., 2.11, 5.29, 6.19 p. m. Sunday—8.42 a. m., 5.37 p. m.

For Phillipsburg and Easton—5.19, 8.21, 9.55 a. m., 2.11, 5.29, 6.38 p. m. Sunday trains—5.45 a. m., 2.03, 7.05 p. m.

For Bethlehem, Allentown and Mauch Chunk—5.19, 9.55 a. m., 2.11, 5.29 p. m. Sundays—5.45 a. m., 2.03, 7.05 p. m.

For Wilkesbarre and Scranton—9.55 a. m., 2.11, 5.47 p. m. Sundays—5.45 a. m., 5.47 p. m.

For Long Branch, Ocean Grove, etc.—3.37, 8.11, 11.00 a. m., 12.44, 4.13, 4.47, 6.29, 11.28 p. m. Sunday—(Except Ocean Grove) 3.37, 8.52 a. m., 3.30, 8.13 p. m.

For Red Bank—3.37, 8.11, 11.00 a. m., 12.44, 1.18, 3.44, 4.13, 4.47, 6.29, 11.28 p. m. Sundays—3.37, 8.01, 8.52 a. m., 3.30, 8.13 p. m.

For Lakewood and Atlantic City—3.37, 9.30 a. m., 1.18, 2.49 p. m., (3.44 p. m., Lakewood only).

For Toms River and Barnegat—3.37, 9.30 a. m., 1.18, 3.44 p. m. Sundays—8.01, 8.52 a. m.

For Philadelphia—5.17, 7.44, 8.51, 9.39, 10.51, 11.42 a. m., 12.42, 1.39, 2.45, 3.42, 6.45, 7.46, 8.50, 9.46 p. m., 1.17 night. Sundays—5.17, 9.53, 11.42 a. m., 4.55, 6.45, 9.46, 11.25 p. m., 1.17 night.

For Baltimore and Washington—8.51, 10.44 a. m., 12.39, 2.45, 6.45, 7.46 p. m., 1.17 night. Sunday—10.44 a. m., 12.39, 2.45, 6.45, 7.46 p. m., 1.17 night.

For Reading and Harrisburg, via Bound Brook—5.17, 7.44, 10.51 a. m., 1.17 night. Sunday—5.17, 10.44 a. m., 2.45 p. m. Via Allentown—5.25, 9.55 a. m., 2.11, 5.47 p. m. Sunday—2.03, 5.47 p. m.

For Pottsville, Sunbury and Williamsport—5.19, 9.55 a. m., 2.11 p. m. Sundays—2.03 p. m.

*Change cars at Bound Brook.

W. G. BESLER, Vice Pres. & Gen. Mgr. C. M. BURT, Gen. Pass. Agent.

Lehigh Valley Ralroad

Time Table in Effect Dec. 3, 1905.

LEAVE SOUTH PLAINFIELD, N. J.

8.00 a. m. daily (except Sunday) local to Mauch Chunk.

8.37 a. m. daily for Easton, Wilkesbarre, Rochester, Buffalo, and principal intermediate stations.

10.23 a. m. daily, solid vestibule train to Buffalo, Detroit, and Chicago and principal intermediate stations.

1.57 p. m. daily, local for Easton, Mauch Chunk, Hazleton, Pottsville and Shenandoah.

4.58 p. m. daily (except Sunday) "Wilkesbarre and Scranton Express" Solid vestibule train to Wilkesbarre, through Parlor Car via D. & H. R. R. to Scranton and Carbondale.

6.21 p. m. daily (except Sunday) local to Easton.

6.40 p. m. daily, solid vestibule train to Buffalo, Toronto and Chicago and principal intermediate stations except Rochester.

FRANK ROWLEY, City Ticket Agent, 218 West Front Street, Plainfield, N. J, Telephone 112.

Arrival and Departure of Mails.

PLAINFIELD POSTOFFICE.

Office opens 7 a. m., closes 7 p. m.

On Saturdays close half hour later.

Arrive—7.30, 8.40, 11.30 a. m.; 2.30, 5.00, 5.30 p. m.

Close—7.30, 9.30 a. m.; 1.00, 2.30, 6.00, 7.45 p. m.

SOMERVILLE AND EASTON.

Arrive—8.40 a. m.; 1.30, 3.15 and 7.00 p.m.

Close—7.30 a. m.; 1.45 and 4.30 p. m.

ELIZABETH—Direct.

Arrive—8.40 a. m.; 2.30 and 5.30 p. m.

Close—7.30 a. m.; 1.00, 2.30, 6.00 p. m.

PENNSYLVANIA—West of Easton.

Close 12.35 p. m.

NEWARK—Direct

Arrive—8.40 a. m.; 2.30, 5.30 p. m.

Close—7.30, 9.30 a. m.; 1.00, 2.30 and 6.00 p. m.

PHILADELPHIA—Direct.

Arrive—7.30, 8.40, 11.30 a. m.; 2.30 and 7.00 p. m.

Close—7.15, 7.30, 9.30 a. m.; 12.35, 4.30, 7.45 p. m.

Through fast mail for West and South close 4.30 and 7.15 p. m.

Through fast mail for East, close 1.00 and 7.15 p. m.

WATCHUNG, WARRENVILLE AND GALLIA (Mt. Bethel.)

Arrive—1.30 p. m. Close—9.00 a. m.

Watchung—Arrive 6.45 p. m. Close 6.30 p. m.

SUNDAY MAILS.

Office open from 9.30 to 10.30 a. m.

Mail closes at 6.15 p. m.

B. H. BIRD, P. M.

NOTICE OF ORDER TO LIMIT CREDITORS.

SOMERSET COUNTY SURROGATE'S COURT.

Estate of Augustus J. Winckler, deceased. Notice is hereby given, that on the twenty-seventh day of September, A. D., 1905, on the application of the undersigned, as Executors of the estate of Augustus J. Winckler, deceased; an order was made by the Surrogate's Court, requiring the creditors of the said Augustus J. Winckler, deceased, to bring in their debts, demands and claims against the said decedent, under oath or affirmation, and present the same to the subscribers within nine months from the date of said order; and in default thereof any such creditor shall be forever barred of his or her action therefer against the subscribers.

THOMAS J. WINCKLER, 604 Bangs Ave., Asbury Park, N. J.

ESTELLE L. WINCKLER, 32 Park place, North Plainfield, N. J.

J. B. COWARD, Attorney, Plainfield, N. J. 10 30 10 m

CARL SILBERT.

JEWELER AND OPTICIAN.

Diamonds, Watches, Clocks, Jewelry, Silverware, etc. Fine Watch Repairing.

219 West Front St. 'Phone 513-J.

SECOND-HAND MEN'S CLOTHING

bought. Good prices given. Postal or note receives prompt attention.

I. RICHARD, 7 Somerset St.

Vail JEWELER AND OPTICIAN

103 Park Ave.,

calls your attention to his

Rimless Glasses.

They Look Good and You See Good.

CRESCENT MARKET.

CHARLES STRANZENBACH, Mgr.

(Formerly of the Plainfield Beef Co.)

Dealer in Meat, Poultry, Fish, Oysters, vegetables, etc.

Watchung Ave. and 4th St. Tel. 316-R.

H. SOLOMON.

MERCHANT TAILOR.

Suits to order from $14.00 up.
Trousers to order from $4.00 up.
REPAIRING and PRESSING
Work called for and delivered.
19-21 Somerset St. Telephone 643-J.

NEW YORK

LADIES' TAILOR.

I. Goldberg, Prop.

15 Somerset St., Plainfield, N. J. 'Phone 375-W.

Lovers of Oysters

will find just what they want at

F. NEIDIG'S

94 Somerset St. Telephone 42-L.

Also choice Meats, Poultry, Game and Seafood

Herman Hansen,

CARPENTER AND BUILDER.

ESTIMATES FURNISHED.

269 Watchung Ave., Plainfield, N. J. Tel. 454-R.

Fresh Country Eggs 35c doz. Fancy Sweet Florida Oranges, 25c dozen.

Thomas Callahan & Son.

306-304 Richmond Street. Telephone 497-R.

GROCER

Staple and Fancy Lines. Best Minneapolis Flours. Down town prices duplicated and quality of stock the best Prompt deliveries a feature with me.

H. A. WEBER.

140 Liberty St. 'Phone 227-W.

FRANK MIKA. FELIX PAWLIK.

Gentlemen's Tailors

Cleaning, Pressing, Dying and Repairing. Charges reasonable.

180 EAST FRONT ST.

679 W. Fourth St. 'Phone 508-L

M. D. O'KEEFFE,

Carpenter and Builder.

All work Promptly Attended to and Estimates Cheerfully Given. Jobbing a Specialty.

GREAT BARGAIN SALE

of Nursery stock. We are not going out of business, but have some bargains left over from last fall's sale. Don't wait until you need your stock; order now and get your choice of Evergreens, Roses, Shade Trees, Hedge Plants, Flowering Shrubs and Vines.

BELLEVIEW AVENUE NURSERY CO., Off Park Ave., near Hillside Ave.

JOHN WIRTH

(Successor to Henry Liefke.)

Bakery and Confectionery.

201-203 West Front St. Tel. No. 723.

All orders delivered at short notice.

I. SHRAGER,

PRACTICAL TAILOR.

Suits to order $14.00 up. Top Pants from $3.00 up. Cleaning, Pressing, etc.

113 Madison Ave., near W. Front St.

Kindling and Grate Wood.

Cedar Posts and Bean Poles. Prompt deliveries. Orders received at 69 Somerset St.

JOHN MOBUS,

P. O. Box 320.

JOHN A. KOCH

Dealer in

Meats, Poultry, Fish, Oysters, etc.

200 Watchung Ave.

Corner Second Street. Telephone 573-J.

Orders called for and delivered.

STATIONERY AND SCHOOL SUPPLIES.

HARPER,

411 PARK AVENUE.

GEORGE E. STEENGRAFE.

Dealer in miscellaneous merchandise, plain and beveled mirrors. Beveling and Silvering a specialty.

DROP ME A POSTAL.

SOUTH PLAINFIELD, N. J.

WE GIVE THE POPULAR S. & H. GREEN TRADING STAMPS.

S. HEYMAN.

THE BARGAIN CENTRE OF NEWARK.

77 and 79 Market Street. Between Plane and Washington Streets

STORE CLOSES AT 5:30 P. M. DAILY EXCEPT SATURDAY.

WE FILL MAIL, 'PHONE OR C. O. D. ORDERS.

Sale of Dress Goods

We are enabled through fortunate purchases to offer you choice Dress Goods at greatly reduced prices. The goods you want at the biggest price savings yet known.

49c and 59c Grades—This is a choice sssortment of fashionable colorings, just the kind for late season wear; Henriettas, Serges, Cheviots, Panamas, Mohair, Plain Colors and Checks, these are our regular 49c and 59c grades, at, per yard **37c**

35c Grades—This is 36-inch Henrietta Cord Dress goods, in garnet, drab, navy blue and black, heavy winter weight, full 35c value, special, per yard **21c**

15c Grades — Dress Plaids and Checks in a choice lot of colorings and designs, all woven, these are regular 15c a yard goods, special at, per yard..... **10½c**

Table Oilcloth.

Table Oilcloth, all standard goods, up-to-dste designs, includes, whites and marbles, 1¼ yards wide. Regular 17c value, special for this sale, per yard **12½c**

Sauce Pans.

Sauce Pans, 08 size, long bail or side handles, made of double coated gray enameled ware on 24 guage steel, with retinned cover. Regular 60c value, at special..... **45c**

Cups and Saucers.

Cups and Saucers, tall shape, white, imported from Holland, regular per pair 7c, very special at..... **5c**

Coal Sieve.

These are the enclosed kind that are dust proof, regular 65c values Special, only at..... **49c**

S. HEYMAN.

I. H. BOEHM

109-111-113 W. FRONT ST. 126 PARK AVE. Tel. 688-J

PRE-INVENTORY SALE.

We are offering special inducements to careful buyers. A special cleaning up in all departments before stock taking.

MILLINERY DEPARTMENT.

A splendid opportunity to buy Hats and Shapes at greatly reduced prices. TRIMMED HATS—The balance of our stock of Trimmed Hats are offered at greatly reduced prices, in fact, every Trimmed Hat is marked below cost to close out. DRESS SHAPES—Special offering of Dress Shapes. Every Dress Shape in this department is marked less than half price.

1.98—We are showing a special line of Trimmed Hats that are worth three times what we ask for them—special $1.98.

25c—Special lot of Children's Streamer Sailors—reduced from $1.25

50c—Special lot of Children's Streamer Sailors—reduced from $1.49

HATS TRIMMED FREE—HATS TRIMMED FREE.

PUTNAM & DeGRAW.

Men's heavy Gloves and Mittens. Men's Sweaters and Overshirts. Underwear for Men, Women and Children. Special prices on side and back combs.

THE M. A. BROWN CLEANING and DYEING ESTABLISHMENT, 218 West Second Street, will continue just the same in their superior method. She has the only expensive operator and high price workman in the city.

Monthly contracts will be ready by January 1st. Call and get one.

POINTS FOR THE BUYERS

For first class real estate consult W. S. Terhune & Son, of North avenue. The firm has many bargains.

J. Hervey Doane, the park avenue jeweler, invites an inspection of his fine stock of goods from novelties to rare gems, watches, etc.

If you are planning to have your house painted or papered this spring consult Charles Conover & Co., of Elmwood place. It will be to your advantage.

There is no need for going barefoot when Morris Abrams, the West Front street shoe dealer, is offering such a large stock of footwear at low prices. Shoes to fit every kind of a foot.

Roth & Co., the East Front street butchers, have the reputation for selling the best meat, poultry and game. At this season of the year the firm handles a large stock of choice pork, sausage and smoked meats, all at low prices. By trading here you can save money.

The H. E. Gayle Hardware Company carries an extensive line of hardware, builders' materials, kitchen utensils, stoves, cutlery and everything that such a store should. The goods are of the best manufacture and the prices will appeal to you as being reasonable.

M. Weinberger, the clothier, is offering a large stock of fine clothes of the latest pattern, best manufacture at extremely low prices. You can do no better in New York, and besides, Mr. Weinberger guarantees every suit to give entire satisfaction. If a ready-to-wear suit won't please you, his custom tailoring department is the place for you, where William Tunison can surely please you.

IRELAND BURIED IN PARLIAMENT.

Elections Indicate Great Liberal Majority, and Churchill Predicts Upheaval.

London, Jan. 16.—Early returns of the English elections indicate the return of sixty-six members to Parliament up to date. Fifty-two of them are Ministerial, of which thirty-six are Liberals, nine Laborites and seven Nationalists. The Ministerial gain is estimated at twenty-one.

There will be less than one hundred and fifty Unionists if the same ratio is maintained throughout the general election. The Liberal majority will be sufficiently large to warrant Sir Henry Campbell Bannerman conducting matters independently of and without regard to the Irish members.

Incidentally a third party is rising. There are eighty Labor candidates, and if their success is as great throughout the elections as the early returns indicate they will be sufficiently strong in Parliament to be a reckoning faction.

In a speech Saturday night Winston Churchill said:

"We have killed protection. This is the beginning of such a political upheaval as has not been seen in England since the days of the great Reform bill. Manchester has saved herself by her exertions; she will save England by her example."

Pollings are fixed for today in twenty-one London districts and forty-seven provincial boroughs.

Liquor at "Mrs. Wiggs'."

Louisville, Ky., Jan. 16.—To the sale of liquor the home of Mrs. Mary Bass, the latter made known to the literary world by Alice Hegan Rice as "Mrs. Wiggs of the Cabbage Patch," will hereafter be devoted—that is, if the license board grants the application of David Klotter for a license. Mrs. Bass said that some of her neighbors were inclined to object to the contemplated change, but she had lived there too long not to know that she could "twist 'em round her finger like a ring."

Contest for Police Head.

Paterson, Jan. 16.—There promises to be a lively time at the Board of Aldermen's meeting tonight over the selection of a new chief of police to succeed Chief Graul, who died a few weeks ago. The two prominent candidates for the place are Capt. Bimson and Detective Sergeant Taylor. Bimson is the choice of the Republican Aldermen and Taylor will receive the eleven Democratic votes. He must get one Republican vote besides to beat Bimson.

Big Price for Cranberries.

Mount Holly, Jan. 16.—Cranberry growers who held a portion of their stock, most of which was shipped at less than $2 a crate, are now getting a price that has not been known during the last twenty years. The rise in prices has been gradual since the crop was marketed, and the berries are bringing $5 and $6 per crate. But few berries, however, were held for speculation, as the rule is almost invariable.

Invited the Women.

Members of the Women's Auxiliary of the Y. M. C. A. have been invited to attend the exercises in connection with the annual meeting of the association to be held on Thursday night, January 18, at 7:30 o'clock, in the large hall of the association. The women are asked to occupy the gallery, where they can listen to the short but interesting addresses of R. S. Miller and H. D. Dickson, of New York City.

Mrs. J. Wallace Staats, of this city, has been visiting Mrs. W. A. Vroom, of Bound Brook.

Educate Your Children

in the principles of thrift. The most practical way is to take out Child's Endowment Policies in their names.

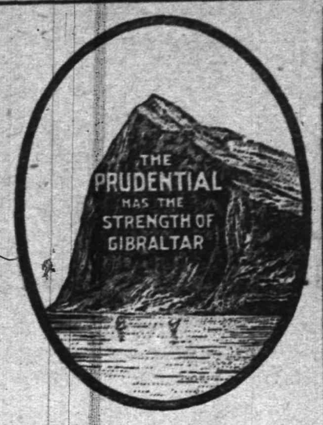

Write for Information of Policies

The Prudential

Insurance Co. of America. Home Office, NEWARK, N. J.

Incorporated as a Stock Company by the State of New Jersey.

John F. Dryden, President.
Leslie D. Ward, Vice-President. Forrest F. Dryden, 2d Vice-President.
Jacob E. Ward, 3d Vice-President. Wilbur S. Johnson, 4th V. P. & Compt'r.
Richard V. Lindabury, Gen'l Counsel. Edward Gray, Secretary.

C. E. BALL, Sup't., Rooms 2-3-4 Bank Building, E. Front St. and Park Ave. 2055 Telephone No. 324-L. Plainfield, N. J.

FRED'K J. POPE, District Manager Ordinary Dep't. Room 214, Babcock Building, Plainfield, N. J. Telephone 253, Plainfield.

The Plainfield Trust Company acts solely or in conjunction with individuals as Executor, Administrator, Guardian or Trustee.

If desired, this Company will accept services of ones own counsel, in an advisory capacity, in handling an estate.

Our booklet, "The Modern Trust Company" will be mailed upon request.

THE PLAINFIELD TRUST COMPANY

Capital . . . . . $ 100,000
Surplus and Profits . 133,000

THE NEW PLAINFIELD THEATRE.

W. J. COUNIHAN, Proprietor and Manager.

Wednesday—Matinee and Night—January 17—
LITTLE JOHNNY JONES.
PRICES—
Matinee: 25c, 35c, 50c, 75c, 1.00.
Night: 25c, 50c, 75c, 1.00, 1.50.
Plenty of Choice Seats Left.

Thursday, January 18—
Lillian Mortimore in
NO MOTHER TO GUIDE HER.
Prices—25c, 35c, 50c, 75c.

Saturday—Matinee and Night—January 20—
Arnold Daly in
CANDIDA AND YOU NEVER CAN TELL.
PRICES—Matinee and Night—25c, 50c, 75c, 1.00, 1.50.

Seats on sale Thursday, January 18, for Elks' Minstrels.

MONDAY, JANUARY 22.

"THE COMEDIAN YOU ALL KNOW."

"YOU CAN'T ARREST THE MAYOR."

EZRA KENDALL

With an Ideal Liebler & Co. Cast in His Greatest Laugh Launcher.

Founded upon James Whitcomb Riley's delightful poem, "Jap Miller," entitled

"The Vinegar Buyer."

PRICES—EVENING, 1.50 - 1.00 - 75c - 50c - 25c.

SPORTS HERE AND THERE

DIAMOND DUST.

As Bayonne expects to have a semi-professional team this summer and play Sunday ball, Manager Frank Burke, of the Elizabethport Stars, will be obliged to secure another team, as his last season's aggregation will move to Bayonne.

After three months' reflection, Manager Denman, of Westfield, confessed to "Dave" Driscoll on a ferryboat in midstream, this week, that the team representing Plainfield last season was the strongest combination that ever took a field. Mr. Denman's verdict is just, in view of the fact that the heretofore invincible Westfield team was soundly trounced in six games out of nine played during the season.

The uncertainties of baseball was illustrated at Elizabeth last fall in a game the Plainfield team played against the Stars. "Red" Waller pitched both contests for the Stars. In the first game he struck "Pete" Kiernan out four times. In the second game Kiernan larruped the ball every time he came to the bat and plugged out a total of four hits for twelve bases, two home runs, a three bagger and a single.

GOLF.

Several interesting events in bowling are being planned by the bowling committee of the Park Club, including a tournament for the women.

The Park Club bowling team will meet the Cranford team on the local alleys tonight, in the Central Journal Bowling League tournament. At the same time Westfield will roll at Roselle.

Trinity Commandery Inspected.

Deputy Grand Commander William Carman, of New Brunswick, had charge of the annual inspection of Trinity Commandery, No. 17, K. T., last night. There was a delegation of knights from Damascus Commandery, of Newark; Jersey Commandery, of Orange, and Temple Commandery, of New Brunswick, to the number of about ninety, and the visitors were much interested in the efficient work of Trinity Commandery. Following the inspection supper was served in the banquet hall.

Ordered to Appear for Examination.

George W. Steengraff, against whom the Mt. Penn Stove Works secured a judgment, has been ordered by Judge Fort to appear before Isaac P. Runyon, of this city, on Friday morning for an examination of his beeks and accounts. The plaintiff is represented by William Newcorn.

WE WILL BOND YOU.

We represent the United States Fidelity and Guarantee Company of Baltimore which has a capital of $1 650,900. paid in cash.

Whenever you require an Indemnity Bond, call and see us. We will promptly Bond you, at very reasonable rates.

Elston M. French,

171 North Ave.,
Tel. 24. Plainfield, N. J.

New York Office:
141 Broadway.

Prisoners Raise Havoc in Cells.

Elizabeth, Jan. 16.—John and Felix Morstolichek were arrested yesterday on a charge of assaulting a fellow-countryman. Last night they smashed the benches in their cells, and, thrusting the pieces between the bars, managed to wreck the washstand in the corridor and to do other damage, in all amounting to $30. Judge Mahon fined the prisoners $10 each and costs. Not having the money they were committed to jail for nine days.

Honor for Young Plainfielder.

Leonard Gavett, son of Street Commissioner Gavett, has been elected to "The Dunstans," the honorary society of Cornell College, which selects its members after long and earnest consideration. The young man is now in the sophomore class and last year won recognition as a member of the winning freshman rowing crew in the intercollegiate races at Poughkeepsie. He is looked upon as available timber for the senior crew and is being watched by the leaders.

Mother Has Son Arrested.

"Gumph" Friese, a well known resident of lower Grove street, was arrested by the borough police, last night, charged by his mother with beating his paternal parent and trying to wreck the household. This morning the complainant did not appear and as "Gumph" has been annoying the whole neighborhood with his actions, he is being held until some of the residents can be induced to press the charge.

Big Crowd at Vardon's Fair.

The fair being held under the auspices of the Vardon Dancing Association, attracted nearly 300 people to Vardon's Hall, last night. Aside from the dancing, a feature of the evening, there were vocal solos by Miss Emily Henry, soprano; Alfred Springer and John Vardon. The fair is a greater success each night and the patronage very liberal. It will be continued every night this week.

Denman Has New Job.

Charles Denman the Westfield baseball manager, has a new position. He is an expert accountant on the staff of the Audit Company of America, the biggest auditing company in the world. Mr. Denman came to the Audit Company from the American Twine Co., which went up the spout.

Sailed for the West Indies.

Among the tourists booked to sail yesterday in the Prinzessin Victoria Louise for a three weeks' trip to the West Indies are L. T. Koons and Mrs. F. B. Koons, of this city. They will visit Jamaica, Martinique, St. Thomas, Porto Rico and Cuba, returning to New York February 4.

High School Defeats Hopes.

The Plainfield High School second basketball team defeated the Hope Bops' Club, last night, by a score of 24 to 22. The game was played at the Hope gymnasium and was the first of a series arranged by the two organizations.

Reception to New Rector.

The Guild of the Church of the Heavenly Rest will tender a reception to the new rector, Rev. Mr. Dupee, on Thursday evening, at 8 o'clock, in the parish house. All the members and interested friends are invited to be present.

Vanderhoef Buys Property.

J. V. E. Vanderhoef, of Prospect place, has purchased the Marclay property, No. 446 West Second street, from E. M. Laing, the administrator of the estate.

School Trustees Meet Tonight.

The adjourned regular meeting of the city Board of Education will be held tonight. The members have several important matters to take under consideration.

Mrs. John Scott Arrested.

Mrs. John Scott, colored, was arrested yesterday for disorderly conduct. Her hearing was put off for a week by Judge Runyon this morning.

CLOSED PORTALS.

Jerusalem Lodge, No. 26, F. and A. M., will hold a regular communication tonight.

Forty members of Watchung Council, Knights of Columbus, have planned to go to Elizabeth tonight, where they will be the guests of Bailey Council. They will leave here on the 7:32 train from the East side station.

Installing Deputy Williams, of Elizabeth, inducted the following officers of Howell Division, Sons of Temperance, into their places last night; Patriarch, Mrs. Henry Angleman; worthy associate, Mrs. Maria Terry; recording secretary, C. C. Scribner; assistant secretary, Miss Try Mattox; financial secretary, Mrs. S. A. Mattox; treasurer, Mrs. A. K. Cox; chaplain, Mrs. Hattie Gibbons; conductor, Mrs. William Corey; assistant conductor, Miss Laura Moffett; inside sentinel, Alfred Stokey; outside sentinel, William Corey. Refreshments were served after the installation. A programme of entertainment, in which Miss Madeleine Edgar, Miss Lydia Edgar, Miss Lillian Cockley, Mrs. A. K. Cox and Mrs. Hattie Gibbons took part, was enjoyed. Mrs. Cox, Mrs. Gibbons and Miss Mattox were the committee.

JACKSON RENEWS FIGHT FOR FREE ANTI TOXIN.

Would Have Diphtheria Cure Within Reach of All—To Make State Board Manufacturers.

Senator Jackson, of Middlesex county, last night renewed the fight for free diphtheria anti toxin by introducing a bill in the Legislature covering the question. It follows:

"An act to provide for the free distribution of diphtheria anti toxin to the inhabitants of this State.

"Whereas, the preparation known as diphtheria anti toxin has become of vital importance in the treatment and prevention of the spread of diphtheria; but by reason of the cost at which the same may be purchased, it is impracticable to use same to any great extent; therefore,

"Be it enacted by the Senate and General Assembly of the State of New Jersey:

"1. The State Board of Health shall provide such laboratory or laboratories, apparatus, materials and other requirements necessary to make or prepare and distribute diphtheria anti toxin to the inhabitants of this State.

"2. The State Board of Health shall make or prepare and distribute, without charge, in sufficient quantities, to supply the inhabitants of this State, diphtheria anti toxin in such manner, through local boards of health, or otherwise, as the said State Board of Health shall by rules determine.

"3. This act shall take effect immediately."

ARRESTED HIM ON A SERIOUS CHARGE.

Held Under Bonds in Connection With the Burning of Two Houses at Perth Amboy.

Perth Amboy, Jan. 16.—Frederick Christiansen was last Sunday placed under $500 bonds, pending an investigation of the charge that he started a fire which consumed two dwelling houses at Forestdale Heights, a suburb of this city, early Sunday morning.

The houses were owned by Albert Nelson, whose loss is about $4,000, covered by insurance. Three families were made homeless, their furniture being all destroyed, and of the three Christiansen was the only one who carried insurance.

He admits leaving a wedding party about 11 o'clock Saturday night, and says he rejoined the merrymakers about midnight. He was home in the meantime, and says he lay down on the bed and smoked a cigar. The fire was discovered about ten minutes after he left the house. Christiansen bears a good reputation and the charge has created a stir here.

W. G. DeMeza Gets Defendant Off.

William G. DeMeza, Esq., of this city, counsel for Stephen Murphy, the defendant in an assault and battery case instituted by James Vosseler, of Garwood, secured a dismissal of the action before Justice Toucey in the town hall, Garwood, last night. Mr. DeMeza entered a plea of not guilty for his client, and showed that the complainant was one of the strikers and was the aggressor. After the court heard the evidence of the defendant's witnesses it dismissed the case.

—The Unitarian Club will meet at All Souls' church on Thursday night, January 25, and not Thursday night of this week.

—By buying your olive oil at Neuman Brothers, you save the middleman's profit. They import their brand directly from France and they personally guarantee it.

DENIAL FOR SHOEMAKER

(Continued From Page 1.)

Shoemaker was very unjustly used in that suspension matter. It was all a game of George Graham's, and people know it now. He didn't want Holmes to have counsel, in order to close up the case unopposed, and he set out to revenge himself on Mr. Shoemaker because he took the case. You know they plotted to entrap Mr. Shoemaker, and did it by sending a woman to his office to give him a false affidavit. George Graham has been shown up since and people know things about him now that they had no inkling of then. That affair made a lot of friends for Mr. Shoemaker; a good many people seemed to see through Graham's game.

"My husband is ready to answer any question he can about the case, and to say anything that is right about it. He is in New York today but will be home tonight at his regular time, between 6 and 7 o'clock. He will be in Philadelphia tomorrow, to see his mother, who is very sick. He should have gone there today, but has business to attend to."

"What is Mr. Shoemaker's business?" asked the Press man.

"He sells stocks and bonds."

"Has he an office in the city?"

"No, he has no office."

GERMANIA'S ANNUAL BALL.

Merry Masqueraders Dance for Benefit of Local Society.

The annual masquerade ball of the Germania Beneficial Society was held in Saengerbund Hall last night. Bad weather had its effect on the crowd, but the attendance was not small by any means, and the costumes were far ahead of those seen in other years. The grand march was held at 9:30 and dancing continued from then on until an early hour this morning. Professor O'Reilly's orchestra furnished the music.

The committee in charge consisted of August Wolff, chairman; George Zepp, Vincent Wisniewski and Rudolhp Wuergler.

Fanwood Resident Drops Dead.

John G. Campbell, colored, an old resident of Fanwood township, dropped dead in the yard of his employer, Isaac Lambert, yesterday. He was well known in this section and was a familiar figure on the city streets. He leaves no relatives so far as known. The funeral will be held from Cole's undertaking rooms tomorrow afternoon at 1:30, with Rev. J. W. Mitchell in charge. Interment will be in the Methodist cemetery.

Morcom Girl in Court.

Miss Amy Morcom, of Plainfield avenue, who was arrested several days ago on a charge of stealing jewelry and diamonds from Townsend Dickenson, of 723 Central avenue, to the value of $500, was arraigned in the Union county court this morning. She centered a plea of guilty and was placed by the court in the custody of the probation officer.

Annual Masquerade Ball.

The seventeenth annual masquerade ball of the Gesang and Turn Verein will be held in the hall on Somerset street, Monday night, February 26. Music will be furnished by Prof. B. A. Paroubek. The grand march will begin at 9:30 o'clock. No dancing will be allowed before 12 o'clock except in mask suits.

He Sits Around All Day.

The Chicago Tribune favors a pension for "the father or mother who is the parents of twenty-seven children." Better pension the mother; she is the one that has earned it.—New Brunswick Times.

CHRISTIAN FIELD.

A special musical service will be given by the vested choir at the First M. E. church Sunday night. There will be a miscellaneous programme of anthems.

The Ladies' Aid Society of the German Reformed church, Craig plac eand Duer street, will hold its monthly meeting Thursday afternoon at 2:30 o'clock, at the home of Mrs. Kuenlein, 912 West Front street.

The offering on next Sunday morning at the Crescent Avenue Presbyterian church will be for the Board of Ministerial Relief. Last year the church contributed about $900, placing it sixth among the Presbyterian churches.

The Young People's Society of the Swedish Pilgrim church will hold its third annual festival in the church Saturday night, February 24, at 8 o'clock. There will be a musical programme and refreshments. The proceeds will be for the piano fund.

DEMANDS REMOVAL OF FAST LINE RAILS.

Freeholders To Take Up Case of Brunswick Pike Gas Main—Claim Damage Won't Be Repaired.

A notice has been sent to the Trenton and New Brunswick Fast Line company by Mercer County Solicitor Conard demanding the removal of rails from the Mercerville and Hamilton Square road. The rails were laid without permission of the authorities and definite action will be taken on the matter at a special meeting of the Board of Freeholders today.

The Mercer county board is to meet today to hear the report of the road committee concerning the plan of the Public Service Corporation in laying a gas main under the Brunswick pike. Action will be taken in regard to giving permission to the company to do the work. Since permission was asked last Tuesday at the regular monthly meeting of the board, much indignation has been aroused because some claim that the road, which was recently macadamized, would be damaged and the county would lose money, as the contractor who built the road has made an agreement to keep it in repair for a year. If the permission is granted, the contractor will not have to live up to his agreement.

Want Roosevelt Present.

Woodbury, Jan. 16.—The New Jersey State Commission on Red Bank Battle Monument yet hope to have President Roosevelt at the dedicatory ceremonies, which will take place at Red Bank in June next. At the recent conference with the President, the commission, composed of W. H. Albright, president; Wilson T. Jones, secretary, and Edward G. Miller, was informed that he could not promise to come, but gave the visitors the impression that he would consider carefully the invitation.

Property-Owners Receive Notices.

Property-owners in Park avenue, Stebbins place and Sycamore street, affected by the proposed improvements, received their notices today, informing them of the amounts assessed as benefits and damages. In certain quarters there was some fault-finding, but no serious trouble is anticipated. It is believed that a majority of the property-owners will abide cheerfuly by the decision of the commissioners.

Probation Officer in Attendance.

At the request of City Judge William N. Runyon, the probation officer will be in the police court here every Saturday morning. Either Mrs. Williamson or her assistant, Captain Irwin, will be present.

January Clearing Sale

of Boots, Shoes and Rubbers at Reduced Prices.

Don't have wet feet when you can buy Rubber Goods at prices quoted below.

Men's Storm King Boots, regular 4.00, now	$3.25
Men's Short Boots	2.25
Men's Felt Boots, 1 buckle	1.85
Boys' Felt Boots, sizes 3 to 6	1.50
Youths' Felt Boots, sizes 11 to 2	1.25
Youths' Storm King Boots, sizes 11 to 2	2.00
Men's Arctics, sizes 6 to 11	1.00
Boys' Arctics, sizes 3 to 6	85c
Misses' Arctics, sizes 11 to 2	75c
Child's Arctics, sizes 6 to 10½	59c
Men's Rubbers, sizes 8 to 11	55c
Ladies' Storm Rubbers	40c
Ladies' Low Rubbers	35c

WATCH OUR BARGAIN COUNTERS.

M. ABRAMS, 229-233 West Front St., Plainfield, N. J.

OUR WINTER STOCK MUST GO

Sweeping Reductions in Men's Suits!

Genuine Slaughter of Overcoats

—Prices Cut in Half.

Startling Reductions in Boys' Suits!

Biggest Bargains Ever Offeded. Do Not Miss This Great Sale.

New York Clothing Co.,

202-204 W. Front St. M. Weinberger, Mgr. Plainfield.

Pianos and Organs.

BARGAINS always at hand taken in exchange for our own celebrated MATHUSHEK & SON PATENT DUPLEX SOUNDING BOARD UPRIGHT PIANOS. From our FACTORY direct into your home means a large saving to the purchaser.

TERMS THE LOWEST. PIANOS for RENT.

Small Upright Pianos for Small Rooms.

SPECIAL OFFERINGS

		Was	Now
UPRIGHT PIANOS.			
Krakauer, Ebonized, used		$250	$100
SQUARE PIANOS, Used—	Octaves		
James & Holstrom	7 1-3	350	25
American	7 1-3	300	20
Stodart	6 1-2	250	15
Nunn & Clark	6 3-4	350	25
Barmore	6 1-2	300	20
Seaburg & Peiffer	6	300	20
Marshall & Traver	6	300	10
ORGANS—Walnut—Used.	Stops		
Standard	8	50	10
Bridgeport	7	50	15
Smith American	11	75	25
Geo. Woods & Co	10	100	25
Mason & Hamlin	10	100	35
Sterling	11	75	25
Kimball	10	75	25
PRINCE MELODEON		25	5

Mathushek & Son Piano Company. Manufacturers of Grand and Upright Pianos. Factory Salesroom 310 W. Front St. Tel. 448-J. PLAINFIELD, N. J.

USE PRESS WANT ADS

Gas, Electric and Combination Chandeliers New Designs.

JOS. W. GAVETT

ROADSTERS' CALENDAR.
Sun Rises 7:21 a. m.
Sun Sets 4:59 p. m.
Lanterns must be lighted 5:59 p. m.

THE DAILY PRESS.

THE WEATHER
Fair tonight; Thursday, rain or snow.
Maximum, 43; minimum, 32; 24 hours ending at noon today. Ther. at noon, 43.

Established May 10, 1887. PLAINFIELD, NEW JERSEY, WEDNESDAY, JANUARY 17, 1906. Two Cents a Copy—$5 a Year.

'VARSITY MEN'S PROGRAM

Mc Cready Sykes, Henry L. Hall and William N. Runyon to be the Speakers.

RESPONSES COMING IN

Samuel St. John McCutchen To Be Toastmaster—Over 350 College Men in Town.

The committee in charge of the arrangements for the college smoker to be held at the Casino on Friday night, February 9, wishes it understood that the affair is not held for the purpose of forming a university club, but simply to bring together the college graduates and undergraduates in the city for a good time.

The programme, as thus far arranged, includes as speakers City Judge William N. Runyon, Harry L. Hall and McCready Sykes, while others from out of town are expected. There will be plenty of good music, vocal and instrumental. VanEps brothers will furnish a banjo quartette to enliven the occasion, while it is expected that vocal music will be furnished by quartettes from Yale, Cornell, Harvard and possibly Princeton.

Samuel St. John McCutchen, a Yale graduate, has consented to be the toastmaster, and he is now engaged in arranging the "toasts." Thus far it has been ascertained that there are 340 college graduates and undergraduates in town, and the list is not yet complete. Responses have been received from over seventy-five, and it is hoped to have more than twice that number at the smoker.

The committee is particularly anxious that all college fellows who intend to be present send their name and the necessary $1.75 to Owen Fleming, chairman, at the earliest possible date, so that it will be known definitely how many to provide for. The plan is to make the smoker the best thing of the kind ever given here and the committee feels as though it is up to every college man to help make it so.

COURT WATCHUNG, I. O. F., ENJOYS A GOOD TIME.

Has Entertainment and Smoker After Regular Order of Business.

Following the regular meeting, during which there was initiation, the members of Court Watchung, Independent Order Foresters, enjoyed an entertainment and smoker, last night, to which they invited their friends.

Music for the entertainment was furnished by two dark faced artists on a mandolin and guitar, and a programme of lively selections were given. A feature was the sleight-of-hand work of E. Warren Rankin, of Sandford avenue, who amused and mystified his audience with a great many clever tricks. Another enjoyable features was an acrobatic performance by Bert Hansen, of the Gesang and Turn Verein team. He gave a clever exhibition of his ability and received great applause.

While the programme was being enjoyed cigars were passed around and a social time enjoyed. Chief Ranger Hayes was in charge of the programme. Court Watchung now numbers over 100 and is steadily increasing in membership.

FLAG FOR HIGH SCHOOL.

Jr. O. U. A. M. to Make Gift for New Building.

Benevolent, Franklin and Somerset councils, Jr. O. U. A. M., will present a large American flag to the Plainfield Board of Education, to be displayed from the new High School when completed.

A joint committee from the three councils called on the board three months ago and suggested that they would like to furnish the flag for the new building. The offer was accepted and the committee was told that it would be notified as to the time of dedication of the building. The flag will be presented at that time.

Frank Bergen Will Speak.

In addition to those already mentioned as speakers for the annual banquet of the Board of Trade to be held at the Casino on Thursday night, January 25, Frank Bergen, of Elizabeth, will respond. This banquet is not exclusively for the Board of Trade members, but interested citizens in general and as there are a limited number of tickets an early request is urged.

Joint C. E. Meeting.

There will be a joint meeting of the Intermediate, Junior and Senior Christian Endeavor Societies at the Park Avenue Baptist church Friday night. The leaders will be Mrs. W. S. Lowry and Miss Elinore Stutsman. The subject will be "Christ's Life."

JUNIOR COUNCILS PLAN BIG BANQUET

WILL BE HELD AT LOCAL HOTEL ON FEBRUARY 28.

For the purpose of increasing the interest among the members of the Jr. O. U. A. M. in this city a joint committee from Benevolent and Franklin councils is now perfecting arrangements for a banquet to be held at one of the local hotels on Wednesday night, February 28. It will be known as "The American Banquet of the Jr. O. U. A. M." and it is proposed to make it a great success.

The State officers, prominent officials in the State and county, as well as the city officials, will be among the invited guests and subjects of a public interest will be assigned to them. The speechmaking will be brief and to the point. Good music will be provided and it is hoped thereby to arouse the order to even greater things than heretofore attempted. There are about 700 members of the order here and of necessity tickets to the banquet must be limited. The control of the tickets will be in the hands of three members, to avoid any difficulties that might arise otherwise.

The committee in charge of the affair comprises Albert Honeyman, chairman; H. C. Runyon, secretary; T. E. Currin, treasurer; John G. Bicknell, Ephraim Compton and Alfred R. Tranchard. A meeting was held last night when considerable progress was made in perfecting the details.

PARK TEAMS WINS 2 OUT OF 2 GAMES

LOCAL BOWLERS DO GOOD WORK ON THE ALLEYS.

The Park Club bowling team took the Cranford Casino five into camp on the local alleys last night, by defeating the visitors two out of three games rolled in the Central Journal Bowling League tournament. The Parks opened in whirlwind style, rolling 935 to 862 for the visiting team. In this game Long was high man, rolling 224.

The Parks took the second game by a score of 828 to 817, and the third game was lost by one pin, Cranford winning by a score of 845 to 844. In this game Barlow rolled 204. The work of the Parks throughout was strong and showed steady improvement. The scores:

PARKS.			
Barlow	189	151	204
Daniel	195	186	134
Willis	182	160	178
Long	224	137	157
Ball	145	194	171
	935	828	844
CRANFORD.			
Bates	181	184	212
Page	146	134	135
Saphar	196	156	179
Crane	170	205	168
Plummer	169	138	151
	862	817	845

MRS. MARGARET STONE DEAD.

Passed Away This Morning at the Home of Her Son on Putnam Ave.

Mrs. Margaret Stone, widow of Jacob Harvey Stone, died this morning at the home of her son, J. J. W. Stone, of Putnam avenue. She had been ailing for some time, but death was indirectly due to old age, having been in her ninety-first year.

Mrs. Stone came to this city from Hamilton, Ont., in 1886, and had made many friends during her local residence. She was a Methodist in faith and attended church regularly until infirmities prevented. Beside Mr. Stone, who is a lawyer practicing in New York, there are two daughters surviving—Mrs. Bartindale, of Brooklyn, and Mrs. Jeffery, of New York.

The funeral service will be held at the convenience of the family, and interment will be made at Hamilton, Ont.

Wedding Invitations Issued.

Mr. and Mrs. J. W. Reinhart, of Belvidere avenue, have issued invitations to the marriage of their daughter, Miss Mary Anderson Reinhart, and William Maury Corbin, of Cincinnati, which will take place Wednesday evening at 8:30 o'clock in Grace church, to be followed by a reception at the home of the bride's parents at 9 o'clock. It will be a brilliant affair and largely attended by society people from this city and many distant points.

Want Auxiliary There.

The annual meeting of the Y. M. C. A., which will be preceded by a banquet, will take place in the large hall of the association tomorrow night. The Women's Auxiliary of the organization has been invited to listen to the addresses and reports from the gallery.

TRADE BANQUET TOPICS

T. J. Hilliery to Speak on Taxation and Frank Bergen on Good Roads.

NEW YORK ORCHESTRA

W. L. Saunders Likely to Dwell On Consolidation—Father Bogan's Subject Not Announced.

Details for the annual banquet of the Board of Trade to be held at the Casino on Thursday night, January 25, are being perfected and it is expected that the affair will exceed that of last year.

Former Mayor William L. Saunders, of North Plainfield, will be the toastmaster, and it is understood that he will have something to say on the subject of the consolidation of Plainfield and the borough.

One of the principal speakers will be Senator T. J. Hillery, of Boonton, Morris county, who will talk on "Equal Taxation." "Good Roads" is the subject assigned to Frank Bergen, of Elizabeth. Father Bogan, of St. Mary's church, another speaker, has not yet announced his subject. It is understood that Senator Ernest R. Ackerman, who was invited, will not be able to attend.

The tickets for the dinner are limited and the committee is anxious that all who intend to be present make application as early as possible. An orchestra from New York will furnish music throughout the evening.

BOY CUT IN HALF.

School Child Killed by Trolley at Elizabeth.

Raymond Devine, aged seven years, of Elizabeth, met a horrible death shortly after 8 o'clock this morning, while on his way to school. He attempted to cross East Broad street and ran directly in front of a Jefferson avenue trolley car. The child was struck with such force that the body was cut in half and thrown to either side of the tracks.

The motorman did all in his power to avert the accident, but the boy was so close to the car that it struck him before he could fully apply his brakes.

Schwalbach Case Still On.

The damage suit for $10,000 instituted by Mrs. Schwalbach, of Dunellen, against the New Jersey Central, for the loss of her son, Henry Schwalbach, who was killed at the Dunellen roundhouse last year, is still on today before Judge Fort at Elizabeth. It is likely the case will go to the jury this afternoon.

Songs at the Fair.

The attendance at the Vardon Dancing Academy fair was almost 400 last night. The entertainment feature comprised songs by Miss Emily Henry and John Todd. Tonight Joe Kelly, a Rahway actor, will do a buck and wing dance. Illustrated songs are also on the programme.

His First Bill.

Senator Ackerman presented his maiden bill to the Upper House of the Legislature yesterday morning. The measure provides that the powers conferred upon any officer in respect to the collection of taxes or sale thereof shall not lapse because of any vacancy which may arise in the office.

Mr. and Mrs. Mantz Entertain.

Mr. and Mrs. Theodore Mantz, of East Fifth street, entertained a whist club at their home, last night. Mrs. Gilbert Fletcher received the prize for the women and H. C. VanEmburgh the one for the men. Mr. and Mrs. H. C. VanEmburgh will entertain the club in two weeks.

In Mayor Smalley's Court.

"Gumph" Friese, the borough young man who was arrested for disorderly conduct, was fined $10 and given five days in jail by Mayor Smalley, last night. The complaint against him was pressed by Chief Weiss.

Reception for Guest.

Miss Margaret Keegan, of New Haven, Conn., who is visiting at the residence of John A. O'Keefe, 319 Grant avenue, was tendered a reception last evening. The time was pleasantly passed with games and music.

County Register Going South.

County Register of Deeds Frank H. Smith and wife, of West Fourth street, will leave on Saturday, January 27, for a month's trip through the South. The change is made for the benefit of Mr. Smith's health.

"Franklin, the Man."

At this morning's chapel exercises at the Plainfield High School, Principal Travell spoke to the students on "Franklin, the Man," today being the 200th anniversary of Benjamin Franklin's birth.

HIGH SCHOOL OPENING

Handsome New Structure is to be Dedicated on Washington's Birthday.

A FORMAL AFFAIR

Hundreds To Be Invited—$300 Subscribed for Alumni Reception—Public to Inspect Building.

After several disappointments, the city Board of Education has been informed that the new Plainfield High School will positively be completed next month and February 22 has been set as the date on which to carry out the plans for the formal dedication. The time was agreed upon last night and all arrangements are to be completed by the building committee, which was instructed to assume charge and select the speaker, preferably a graduate of the present High School.

The greater part of the regular adjourned meeting was taken up with a discussion of the new building and its opening and an active part was taken by Andrew McClean Parker, who was present as a representative of the Plainfield Alumni Association. He said it was the purpose of the organization to take charge of the reception in the evening and to have present, so far as possible, all the members of former Boards of Education, former superintendents, former teachers, graduates, present students and faculties. Letters had been sent out, he said, and more than 200 replies had been received and $300 subscribed. The money would be turned over to the board for its use in meeting reception expenses and indications point to the amount being doubled.

The board informed Mr. Parker that the building was to be open all day on the twenty-second and the public would be invited to inspect it.

It was thought the building could have been gotten ready for use by January 1 and the opening was originally planned for that date. Difficulty in obtaining materials held the contractors up and they were unable to complete the work but they stated positively that it will be done the first part of next month. Classes will be transferred from other buildings directly after the dedication.

MAN KILLED UNDER ENGINE

Alexander Johnson, of New Market, fireman on the Newark and New York branch of the Central Railroad, was killed in an accident on the Newark meadows this morning. For some reason as yet unlearned the engine overturned and Johnson was crushed beneath it.

Not much damage was done to the train, which was bound for New York. The passengers were shaken up, but escaped injury. The accident occurred at Brill's, where there is a nest of switches.

Johnson had been on the run only since last summer.

School Trustees Reorganize.

At its regular meeting, last night, the city Board of Education reorganized for the year. Dr. J. B. Probasco was again made president, L. N. Lovell, vice president, and F. T. Woodhull, secretary. L. N. Lovell acted as secretary while the election was completed and at its close President Probasco announced that the committees would remain the same as they have been. F. H. Clark was reappointed clerk to the board at the same salary.

Presbytery Meets.

Rev. Dr. J. S. Zelie, of the Crescent Avenue Presbyterian church; Rev. C. E. Herring, of the First Presbyterian church, and Rev. L. R. Howard, of Hope chapel, were the only local representatives at the Elizabeth Presbytery meeting in Elizabeth, yesterday. The business was chiefly of a routine character and nothing of interest to Plainfield was considered.

An Advertisement Party.

An advertisement party will be held at the parish rooms of St. Stephen's church 721 East Sixth street, Wednesday night, January 24. Those attending are requested to represent in some way an advertisement. Prizes will be given for the funniest representation, also one to the one guessing the greatest number of advertisements correctly.

Salvationists Shifted.

Ensign and Mrs. Magee, of the local corp of the Salvation Army, today received orders "to farewell to Plainfield" on Sunday, February 4, and proceed to their new appointment the following week. As yet they have not learned where that appointment is located, nor who are their successors.

SHOEMAKER IS CLEARED

District Attorney's Office Says It is Satisfied He Had no Part In Swindle.

HE EXPLAINS ALL

Promoter Talked Over the Case With Assistant District Attorney Garvan for Two Hours Yesterday.

William A. Shoemaker talked with Assistant District Attorney Garvan, of New York, for two hours yesterday, for the purpose of making it plain that he had nothing to do with the counterfeiting of the Norfolk and Western stock. After the interview Mr. Garvan said he was satisfied Mr. Shoemaker was innocent of any complicity in the counterfeiting plot.

He said, however, that he had evidence tending to show that Shoemaker had been dealing for a long time in old certificates of the company, which have been worthless since the reorganization of the Norfolk and Western in 1896.

The detectives say that Shoemaker went to Frank Bell & Co., brokers at No. 1416 South Penn Square, Philadelphia, about ten months ago and there presented one of the old certificates. He offered this as well as one of the old issue of the Baltimore and Ohio and a 5 per cent. bond of the State of South Carolina, both of which were practically worthless, and asked for a loan of about $400 on them. This was refused by the brokers.

In the statement made by Mrs. Shoemaker yesterday, it was voluntarily acknowledged that the promoter had sold old N. and W. bonds. Her husband, Mrs. Shoemaker said, had sold them for what they were.

CRAWLED HALF A MILE DRAGGING BROKEN LEG

PLAN ADOPTED BY FRANK MARIENSCHENCK TO REACH HIS HOME.

Suffering the most excruciating pain and at times half conscious from its effects, Frank Marienschenck, who resides on Jefferson avenue at the city line, dragged himself half a mile along a frozen road with his right leg broken just above the knee. At times he was compelled to stop from exhaustion, but after an hour's effort reached the porch of his home and attracted his wife's attention by shouting and pounding on the steps. She was unable to lift him up and had to call on neighbors for assistance to get him into the house. Dr. Gaston, of Dunellen, was summoned and after setting the limb took steps to prevent his suffering from the effects of exposure.

Marienschenck had been buying chickens from farmers at the foot of the mountains and was returning home by way of Jefferson avenue. Half a mile from where he resides there is a small bridge, and as he was crossing his his feet slipped, causing his right leg to double under him. The break was clean and it was several minutes before Marienschenck could recover himself sufficiently to know what to do. The road is frequented but little and knowing there was no chance of some one happening along he decided to crawl to his house.

He was resting easily today and to all appearances will recover fully.

SCHOOL CONTRACTS LET.

Last Ones for the Furnishing of the New Building.

During the regular order of business at the Board of Education meeting, last night, some final contracts for furnishing the new High School were let. The bid of the A. H. Adrews Company for 300 chairs at $1.35 each was accepted as was also the bid of the Abbott Company which asked $200 for furnishing stationary shelves. The Narragansett Machine Company was awarded the contract for furnishing forty-two open lockers for $263 and the same concern is to supply the paraphernalia for the gymnasium.

The custodian's report was presented and showed a balance to the board's credit of $86,119. The medical inspectors reported examining 205 pupils during December.

Death of Infant Son.

Irving John Staats, the two-months-old son of Mr. and Mrs. John Staats, of Columbia avenue, died yesterday. The funeral will be held from the parents' home and will be private.

—For a jaded appetite there is nothing like White Label sugar sifted peas. Everybody who has tried them declare they are delicious. Neuman Brothers sell them.

GIFT OF EDUCATION BOARD'S FIRST REPORT

DOCUMENT DATED 1848 TO BE EXHIBITED IN NEW HIGH SCHOOL.

The city Board of Education received a communication from Counsellor William M. Stillman, last night, in which he made an offer to the members to present a framed copy of the first annual report of the Plainfield Board of Education, dated February 14, 1848. Mr. Stillman's family for three generations has been identified with local educational affairs and the Stillman High School was named after his father, Dr. C. H. Stillman, who was the first superintendent. Counsellor Stillman is a graduate of the class of 1872.

The report he mentioned is one that has been preserved in the family and is one of the few in existence. It is signed by Zachariah Webster, William Sutton, Jeese Vail, Robert Anderson, William Dunn, W. P. Williamson and Dr. C. H. Stillman. The members of the present board could not help making a contrast when it was stated that the report showed the expenditures for school purposes in Plainfield for the year ending February 1, 1848, were $629.25. The cost of the local schools last year was $118,000.

Mr. Stillman's offer was accepted with thanks and the report will be displayed in a conspicuous place in the new High School to be opened next month.

W. R. CODINGTON GETS STANBERY AUTOMOBILE

PAID $340 FOR IT AT ADMINISTRATOR'S SALE OF PERSONAL EFFECTS.

The home of the late William R. Stanbery, in Fanwood, was crowded yesterday when the administrator's sale of all the household goods and personal effects of the dead man was held. Among the things sold was the $1,400 Rambler touring car in which Mrs. W. A. Westphal was fatally hurt in Dunellen last summer, when Mr. Stanbery and Oscar Harrison came into collision.

The auto was bought by William R. Codington. He secured it for $340. The machine was run up and down the yard and in the road, and it acted as if gentle and healthy.

All the other effects were sold rapidly and at good prices. An unusual feature of the sale was the presence of more men than women. There were enough of the latter, however, to take up all the dishes, pictures and other household goods as fast as they were offered.

The sale was held to close up the estate. P. H. Latourette was auctioneer. E. M. Laing, the administrator, was in charge.

Garwood Strikers Return.

Owing to the failure of the Union to support them in their contentions, the men who left the Hall Signal Works at Garwood on strike Saturday, have returned to their places. According to the officials, the trouble was caused by a few dissatisfied employes, who induced others to join them in going out after making excessive demands that were refused. As the Union was not advised of the trouble until the men had struck, the organization refused to take any part in it. The company took back most of the strikers, but the leaders were told to look elsewhere for employment.

I. O. F.'s Entertainment.

Court Watchung, No. 3871, Independent Order of Foresters, initiated a candidate last night and the remainder of the evening was taken in charge by the entertainment committee. A series of fascinating handbalancings by a young gymnast, Albert G. Hansen, and sleight-of-hand tricks by W. Warren Rankin were the features. Refreshments were served.

Prizes for Attendance.

Prizes for attendance at the meetings of the Junior Auxiliary, of St. Stephen's church, have been awarded to Miss Harriet Knox and Miss Edith Higgins. Miss Hattie Mattox has received a prize for saving her offerings during the summer vacation.

Clinical Society Meets.

The Clinical Society held its monthly meeting at the Casino, last night, when Dr. Carman presented a paper on "Neurasthenia." This was followed by a discussion. Dinner was served by Mrs. Lena Hellstrom, covers being laids for ten.

"Mite Socials."

It is proposed to give a series of three socials at the parish rooms of St. Stephen's church, 721 East Sixth street, before Lent. They will be known as "mite socials," and a silver offering will be received for the parish house fund.

FOR ARMORY PROJECT

Company K. Will Put Proceeds of Annual Fair In Building Fund.

BANQUET AFTER FAIR

Many Five-Year Service Medals Will Be Presented at the Dinner—Re-enlistments Expected.

Company K has two big annual affairs on its mind. On February 17 it will start a week-long fair, and the company banquet will be held on February 26.

In the company councils the banquet is regarded as the biggest thing of the two, but more real interest, from the standpoint of the command's welfare, lies in the fair. The banquet will come and go and be more or less forgotten, but from the fair, it is expected, renewed impetus to the armory project, in which the company is very much wrapped up, will come.

Every cent netted from the fair will be placed in the armory fund. The company is determined to have a home of its own, and if the bazaar is as successful as it can easily be made, the hopes of the command will be vastly strengthened and put in a fair way to be realized.

The exercises at the opening of the regimental armory in Trenton last week, awoke renewed desires on the part of the company for a building all its own. Gov. Stokes spoke of the armory as the regiment's home, but the Plainfield command regards the place as nothing more than the armory of the Second battalion. The jubilation of the Trenton men made them more anxious than ever to build a place for themselves.

The dinner will be a great affair. Military guns of large calibre will grace it, and make impressive post prandial noises.

A feature of the occasion will be the presentation of five-year veteran medals to the men whose terms of service entitles them to the decoration. Many of the members will finish their periods of enlistment the night after the banquet. Very nearly all of them will re-enlist for a year.

RETURNED TRAVELLER TELLS OF FAIR SICILY.

Interesting Lecture Before Congregational Church Men's Club by J. M. Whiton.

J. M. Whiton lectured on Sicily before the Men's Club of the Congregational church last night. The meeting was open to the women of the congregation, and a large audience heard Mr. Whiton's very interesting discourse.

Mr. Whiton spent three months in Italy, last fall, and some of the fifty Sicilian views, with which his lecture was illustrated, were taken by himself. Just before he sailed for home from the port of Naples he met G. H. Frost, of this city, who is still touring in Italy.

Before the pictures were thrown on the screen, Mr. Whiton told what Sicily is, the character of her scenery and people, what she stands for in history and archaeology. The pictures included views of Palermo, Messina, Taormina, Catania Syracuse, of Mt. Aetna in various aspects, of Grecian temples and other scenes archaeologically interesting.

Other features of the entertainment besides the lecture were whistling solos by Mrs. C. A. Rice and piano solos by Miss Ida Lie, a pupil of Prof. Janke. Refreshments were served. The committee was made up of William McIntosh, G. T. Rhoades and A. R. Miller.

F. W. FROST IN INDIA.

On His Way Now to Delhi; Will Be In Japan Next Month.

Further advices have been received from Francis W. Frost, of Watchung avenue, who with another member of the party that went to the Philippines with Secretary Taft, is touring the East. Mr. Frost is at Darjelling, Northern India, en route to Delhi.

He will go through Peshawur and Kohyber Pass. On January 30 he will return to Bombay and go from there to Egypt. Mr. Frost is in good health and having an enjoyable time.

Distinguished Guest to Speak.

R. S. Miller, secretary of the American Legation at Tokio, will speak at the annual meeting of the Y. M. C. A. tomorrow evening. He spent four months with the soldiers in Manchuria and will have considerable of interest to relate.

Boys' Five Match.

The boys' department first team of the Y. M. C. A. will play the Rahway five here on February 19. The game will open their season.

A. E. FORCE & CO.

"THE WHITE STORE"

124-26-28 West Front Street PLAINFIELD, N. J.

25c, 50c and 75c on the Dollar.

The Great Realization Sale

of the HILL & SHUPP STOCK

has met with popular favor by doing as we advertise and giving bonafide bargains. We are this month closing out all odd lots of merchandise at big reductions in all departments. Each day we can only quote a few of the many articles that are much under priced.

10—BARGAIN TABLES IN MAIN AISLE—10

1c, 2c and 3c, 5c, 7c, 8c, 10c, 12½c, 15c, 19c and 25c

that are loaded with odds and ends from all departments at only a fraction of the former prices. Look them over—there may be many things you want for little money. We must make room for NEW GOODS THAT ARE BEGINNING TO ARRIVE.

5c for Staple Gingham, large and small checks, all colors, reg. 6½c

6c for Spool Silk, black and all colors, 100-yard spools, warehouse point, regular 9c.

39c for Flannelette Dressing Sacques, reg. 75c.

35c for White Blankets, usual size, reg. 50c.

25c for Ladies' All Linen Embroidered Handkerchiefs, regular 39c to 50c.

69c for Thompson's Corsets, straight front with hose supporters, reg. 1.00.

THE DAILY PRESS may be obtained from the following Newsdealers and Agents. 10c. a week.

CITY.

Union News Co. .....R. R. Station
J. M. Harper .....411 Park Ave.
E. A. Laing .....149 W. Front St.
A. D. Mallinson .....Fourth and Liberty Sts.
Trolley Waiting Room ...Watchung Ave.
M. Estil .....111 Park Ave.
W. E. Mattison .....85 Somerset St.
Debele & Stahl .....113 Somerset St.
Geo. Scribner .....321 Watchung Ave.
T. A. Garthwaite .....212 Watchung Ave.
A. Anderson .....West Third St. and Lee Pl.

SUBURBAN.

Dunellen ..... B. Siriski
New Market ..... R. Burdick
Bound Brook .....Union News Co.
Somerville .....Jacob Gernert
Westfield ....C. F. Wittke, A. E. Snyder
Westfield ..... Harold Major
Scotch Plains .....Chas. Elliott
South Plainfield .....Herber Cubberley
Fanwood .....Chas. Elliott
Netherwood .....J. Kiley

NEWS IN THE SUBURBS.

DUNELLEN AND VICINITY

Mrs. Chester Virdon, of Stelton, has removed to New York. She recently inherited a house in Brooklyn and exchanged it, on very advantageous terms, for one near the home of a daughter in Manhattan.

The property of Mrs. Jane D. Herbert, on Dunellen avenue, has been bought by George K. Liscomb, of New York. The purchase is made as an investment.

The last number of the Railroad Employe contained a complimentary reference to Mayor Wyckoff, in which it congratulates him on his accession to office.

Miss Alice DeMott, who left after a stay with her uncle, Nelson Dunn, last week, for a visit to friends in Newark, has returned to her home in Gladstone.

Mrs. Henry Wiedenhaupt, of Basking Ridge, formerly Miss Kratzel, has been ill for several days. Miss Martha Kratzel has been attending her.

The Aluminum works has given Garretson & Gray a large order for crushed stone and cement, to be delivered early in the spring.

Mrs. George Connover entertained Friendship Circle at her home yesterday afternoon. Refreshments were served.

Col. D. C. Pavey, now at Rome, N. Y., has been appointed an aide on the staff of the National G. A. R. commander.

Mrs. John Moynihan attended the auction at the late W. R. Stanbery's house in Fanwood yesterday afternoon.

Still unidentified, the body of the man found dead in Greenbrook has been buried in Bound Brook.

Mrs. William Farrier has been entertaining Mrs. McWhonnell, of New York, for several days.

H. S. Garretson is planning a number of improvements for his farm in the spring.

Miss Josephine Reusch has returned from a visit to relatives in South Orange.

Several new ornaments have been set it place in the Owl Club's rooms.

Joseph Penrose is studying the machinist's trade at the Pond shop.

Mrs. H. L. Pierce is recovering from her illness.

Charles S. Day has a new cash register.

PLAINS AND FANWOOD.

Word has been received of the death of Mrs. George Schick, which occurred at her home at Bordentown, N. J., last week. Mr. and Mrs. Schick were former residents here and the announcement of her death was a severe shock to their friends here.

William S. Corey has accepted a position as foreman and manager of a large straw board factory at New Orleans, La.

The auction sale of household goods and personal property of the late William R. Stanbery was held yesterday.

"Little Johnny Jones," one of the most popular attractions on the road, will be at the New Plainfield theatre tonight.

Twilight Council, Jr. O. U. A. M., install officers tomorrow night. A full attendance of the members is desired.

Mrs. L. B. Coddington, who has been seriously ill for a week, is reported as being somewhat better.

George Baldwin, a former resident here, but now of Rahway, has been visiting friends in town.

The local bowling team roll the Saengerbund team tonight, on the latter's alleys.

Mr. and Mrs. Roy Rapp, of Albany, N. Y., are visiting Mr. Rapp's father, W. S. Rapp.

SOUTH PLAINFIELD.

John Geary, Jr., was one of the rescuers of the young girls who broke through the ice on the lake Saturday.

Miss Lorena Harris has been visiting her brother, Lloyd, who is a patient in a Brooklyn hospital.

Charles Wakefield is still ill.

AGAINST NEW ELECTION LAW IN ORANGE.

Trustees Take Up the Question of Re-establishing Local Spring Voting.

South Orange, Jan. 17.—South Orange has taken the initiative in a determined movement to abolish the anti-spring election law, the successor of the iniquitous Meeker law, which consolidated the spring municipal with the fall general elections. At the recent election in South Orange the voters plainly expressed their disapproval of the law, which civic reform workers say stifles the good intentions of the independent voter with slightly partisan leanings.

Voters say the law drags into the field of partisan politics the local affairs of a municipality which should normally have no connection whatever with county, State or national politics.

The matter was discussed at the session of the South Orange village board of trustees last night. Village President Robert S. Sinclair, in his annual message, recommended that steps be taken to obtain the repeal of the law and the restoration of spring elections.

The trustees took up the matter before the meeting adjourned, and after some discussion decided to request the local Assemblymen and State Senattor to work for the repeal of the law. Mr. Sinclair was also instructed to get the other municipalities in Essex county interested, with the idea that the several governing bodies might work in concert in killing the iniquitous measure. Mr. Sinclair announced that he proposed to begin an aggressive campaign against the law.

Dr. Cooley Goes South.

Dr. J. H. Cooley, of the borough, left yesterday for Ormond Beach, Fla., where he will remain for several weeks. While there he will have an opportunity to witness the automobile speed races which promise to attract large crowds of enthusiasts from all over the country.

The regular meeting of the Grove Street Rescue Mission will be held tonight. Members and friends are urged to attend.

PERSONAL.

Mrs. F. M. Ward, of Fairview avenue, has recovered from a recent illness.

Miss Grace Schenck, of Hackettstown, is visiting relatives here for a few days.

Mrs. W. S. Angleman, of West Front street, who has been very ill, is now improving.

E. S. F. Randolph, of Grant avenue, left yesterday for Albany, N. Y., on a business trip.

Dr. J. B. Probasco, of East Front street, who has been quite ill during the past week, is improving.

Freeholder William A. Westphal, who has been very ill, is now improving and hopes to be out soon.

Mrs. Thomas R. Lynes, of Chicago, is the guest of her daughter, Mrs. Harwood Frost, of Woodland avenue.

Manilla, the young daughter of Mr. and Mrs. William Symons, has recovered from a severe attack of pneumonia.

Miss Ada G. Marsh, of Franklin place, who has been abroad for several months, is expected to arrive home today.

Mrs. John Hiscox, whose husband died recently at Westerly, R. I., has returned to Plainfield and will remain for the present.

Mrs. Thomas Caldwell, of Morristown, who has been the guest of Mrs. William Palmer Smith, of Netherwood, has returned home.

Mr. and Mrs. Chauncey Pennington, of Webster place, have moved to Westfield. Miss Hannah Thayer will make her home with them.

Mr. and Mrs. Clarence Smock, of Red Bank, have been spending the past week with relatives here. They formerly resided in this city.

John Auten, clerk at the Hotel Kensington, who has been detained at home by illness for three weeks, has recovered and returned to his position.

Mrs. Frederick G. Mead and daughter, Miss Margaret Mead, of East Front street, sailed Monday on the Prince Oscar for an extended sojourn in Italy.

Mr. and Mrs. Arthur Embury Smith, of Madison avenue, leave today for Western Pennsylvania, where they will make their future home. Mr. Smith will be engaged in civil engineering work on a new railroad.

WANTED THE PARSON TO GO ON A DRUNK WITH HIM.

Newark Man, Accused of Robbing Sister, Arrested While Trying to Give Money to Minister.

Dennis Giblin, of 138 Prospect street, Newark, was held in $4,500 bail for indictment at Newark yesterday on a charge of having stolen $75 from his sister, Mrs. Christopher Dowd.

While Mrs. Dowd was asleep, it is charged, Giblin slipped from her wrist a piece of cord to which was attached a key to her strong box, stole the money and after relocking the box replaced the key on her wrist.

He was arrested Monday night while trying to give away one-dollar bills to a minister in front of the postoffice. When asked why he was giving the money away after he had stolen it, he said that he did not want to go on a drunk alone, but wanted company.

Boys' Athletic Meet.

The leaders' corps decided on an athletic tournament of the boys' department of the Y. M. C. A. yesterday afternoon. The meet will be a championship event, and ribbons will be given the winners. The entries will close next Tuesday.

"D-Lights"

THE DESSERT MAKER

is the Original Rich and Ready Filling Formerly Known as "Devonets"

We've simply changed the name. Otherwise it's just the same.

ASK YOUR GROCER NOW FOR "D-Lights" The Dessert Mates.

Makes Delicious Pies, Puddings, Cakes, Sauces.

10 cts. Everywhere.

The Crandall & Godsey Co., Manufacturers, 187 Franklin St., New York City.

RELIABLE HEAT

There is nothing that adds so materially to home comfort on blustering, windy days as a Gas Heater. It is light and may be carried from room to room and attached to any Gas outlet.

Easily lighted it radiates heat quickly and may be turned on and off at will. No home should be without one during the winter months. Price $1.50. Connections free.

GAS DEPARTMENT

PUBLIC SERVICE.

SPARE YOURSELF

as much trouble as possible. Get the right kind of kitchen ware. It does not cost much, but it saves a lot of time, worry and labor. Our stock of

KITCHEN WARE

is the best obtainable, and you will say so when you see it. The quality is good and that is the main thing. Prices, too, are right.

Enameled Ware, Tinware, Wooden Ware, Clothes Baskets, Clothes Pins 10c per hundred, Wash Lines, Wringers, Tubs, Washing Machines, etc.

Also Pocket Knives, U. S. Club Skates, Flexable Flyer Sleds, Hockey Sticks, Table Cutlery, Etc. Horse Blankets Cheap.

GAYLE HARDWARE CO.,

Front St. and Park Ave. Tel. 468-R

Schreiner's

PARK AVE. AND SECOND ST.

PHARMACY

TELE.....E 467 R.

To keep the teeth bright and clean, and the gums in a healthy condition, use Schreiner's Antiseptic Tooth Wash, 25c a bottle.

Guaranteed Tooth Brushes. Lowney's Chocolates and Bon Bons.

SPECIAL OFFER.

Sweaters, formerly 2.00, special - - - - - 98c
Golf Vests " 1.50, " - - - - - 75c
Waists, sold at 2.00, special - - - - - 98c
Wrappers, were 1.25, special - - - - - 59c

THE PARIS

214 W. FRONT ST. J. A FASS, PROP.

KOLB'S SPECIALS FOR SATURDAY

112 WEST FRONT ST. TELEPHONE 295-R.

Assorted Chocolates and Bon Bons 22c
Assorted Nut and Fruit Chocolates 23c
Molasses Mixture 14c
Creole Caramels 18c
Assorted Nut Caramels 18c
Saratoga Chips, assorted flavors 15c

All of Our Candies are Strictly Pure and Made on the Premises Fresh Every Day. Ice Cream Delivered At All T—

CHRISTIAN FIELD.

"Jesus and the Holy Spirit" will be the topic of the prayer meeting at the Congregational church tonight.

There will be a prayer and conference meeting at Faith chapel tomorrow night. Rev. J. W. Musson, the pastor, will be in charge.

Rev. A. E. Finn will have charge of the weekly prayer meeting at the Park Avenue Baptist church tonight. The subject will be "Scripture Meditation."

The Sunshine Mission Band, of the Crescent Avenue Presbyterian church, will meet this afternoon in the chapel and consider the topic of "China."

"Missionary Ships" will be the topic of the Boy's Mission Band meeting to be held at the Crescent Avenue Presbyterian church tomorrow afternoon.

A stereopticon lecture on the "Pilgrim Fathers" will be given at the Congregational church on Sunday night, under the auspices of the Sunday-school.

The Sunday night evangelistic services will be continued at the Park Avenue Baptist church for an indefinite time. The results have been very encouraging, a large number of persons signifying their desire to lead a Christian life.

Bride's Life in Danger.

Mrs. Oliver Collins, formerly Miss Jennie Reed, of Washington, who was married last Saturday night, is threatened with death by blood-poisoning. While laying a carpet in her new home at No. 3 Railroad place, Washington, the day before her wedding, Mrs. Collins ran a tack into her finger. Blood-poisoning has set in, her right hand is badly swollen, and if she escapes with her life she may lose her arm.

DANGER IN DELAY.

Kidney Diseases Are Too Dangerous for Plainfield People to Neglect.

The great danger of kidney troubles is that they get a firm hold before the sufferer recognizes them. Health is gradually undermined. Backache, headache, nervousness, lameness, soreness, lumbago, urinary troubles, dropsy, diabetes and Bright's disease follow in merciless succession. Don't neglect your kidneys. Cure the kidneys with the certain and safe remedy, Doan's Kidney Pills, which has cured people right here in Plainfield.

G. R. Leland, of 423 West Second street, Plainfield, N. J., says: "I suffered as much as any person on earth from severe bachache, pains in my head and limbs, occasional dizzy spells, sensation of all goneness and a general loss of ambition and strength. I doctored but none of the medicines I used seemed to benefit me. On being advised to try Doan's Kidney Pills I did so, and am glad to say that I met with most satisfactory success, as they drove away all my aches and pains and made me feel like a new man. I can but recommend Doan's Kidney Pills highly and also willingly."

For sale by all dealers. Price 50 cents. Foster-Milburn Co., Buffalo, New York, sole agents for the United States.

Remember the name—Doan's—and take no other.

—The Y. M. C. A. orchestra will hold its next concert on February 19 and 20.

MARCHANT BROS

191 North Ave.

PLAINFIELD MILK CREAM CO

The Quality Test

Marchant's milk and cream stand the test for Purity and Richness

"Bacteria" test must be satisfactory

"Our Wagons Everywhere" Ready to Serve YOU.

Advertisements

—FOR—

New York Herald, World, Times, Sun, Journal, Telegram, American, Brooklyn Eagle

—and—

Newark Evening News

Received at

The Daily Press

AT REGULAR OFFICE RATES.

LOCAL AMUSEMENTS

That merry, jingling, tuneful musical comedy, "Little Jhonny Jones," is playing to a capacity audience at the New Plainfield theatre this afternoon. It will be presented again tonight, and the ticket sale indicates that the house will again be crowded. It is one of the largest shows of its kind on the road and should be missed by no one.

Tomorrow night at the New Plainfield theatre there will be given for the first time in this city the thrilling melodrama novelty, "No Mother to Guide Her," which Lillian Mortimer has written for her starring vehicle this season. It tells a story of a young girl betrayed under promise of marriage, her child stolen from her, and finding that death is preferable to her present condition, at this moment finds a friend true and steadfast in a girl of the streets, who gives her that aid and comfort that is so valuable to a woman in her condition. This new-found friend helps her to win the fight in the battle for existence and it is in this creature of the crowded tenements of the city that Miss Mortimer will no doubt add many friends to the host she has in this city.

The New Plainfield theatre will have one of the biggest successes of the season next Saturday afternoon and night, when the Arnold Daly company will present George Bernard Shaw's two most brilliant comedies, "You Never Can Tell" and "Candida." These two plays enjoyed a run of a season each at the Garrick theatre, New York, their production proving the noteworthy events in metropolitan theatricals during the past two years. Mr. Daly will appear in his original roles and will have the support of a company whose excellence is not exceeded by that of any other in the country. It includes Miss Katherine Grey, Miss Isabelle Urquhart, Miss Hungerford, Miss Bruna, John Findlay, George Farren, Dodson Mitchell, Fred Tyler, Joseph Maddern and others. "Candida" will be given at the matinee.

Wherever Ezra Kendall has appeared with "The Vinegar Buyer" he has been hailed with laughter and applause. Mr. Kendall will appear at the New Plainfield theatre next Monday night. In this case it is the actor not the play that is the thing. Of course the "Vinegar Buyer" has a story, but what the audience really wants to hear are the quaint sayings and droll anecdotes which the comedian tells in his role as the general utility man of an Indiana village. Mr. Kendall has a large number of new tales in the budget which he will open for the entertainment of his Plainfield friends.

THEATRICAL NOTES.

Ezra Kendall, the "comedian you all know," who is to appear at the New Plainfield theatre Monday night in "The Vinegar Buyer," has written the following "Kendallishs" exclusively for The Daily Press:

Coming from my home to the city one day on a local train a lady came into the car where I was.

She was followed by six children. Th' conductor says: "Excuse me, madam, is this your family or a picnic?" She says: "This is my family, and it's no picnic."

From where I stood the chicken looked like a test case to me.

I says: "Mister, when was the chicken cooked?"

He says: "This morning—it's cooked fresh every day." I says: "I don't doubt that, but when was it killed?"

He says: "We don't give dates with chicken here—only bread."

Once, for a half hour, I stood at a front gate talking to a dog on a door step, without even making him wag his tail.

Finally th' lady of th' house raised th' window and I says: "Excuse me, madam, what kind of a dog is that?" She says: "It is zinc with a little iron mixed."

I had my eyes examined after that.

Before I forget it, let me call your attention to a city in this country, in which you have to keep sober to find your way home—Washington, D. C. "All th' streets, you know, are lettered from "A" to "Z".

I arrived there one morning about 4 o'clock. I couldn't remember the alphabet, and had to hang around until a school house opened up, then go in and learn my A-B-C's all over again before I could find my way home.

While standing on the corner of th' next street to "V" a lady came along and says to me: "Is this "U?" I says: "Yes(ma'am, I think it is." "Well," she says, "for an hour I've been looking for "U."

You all know where the Turkish bath is?

It's the terminal station of th' cocktail route.

It's where all the blue bloods go for reincarnation after being assassinated with mixed drinks th' night before.

Were you ever aboard a buckboard? There's no box on the wagon, just a long board running from one end to the other, about the width of a circus seat, for you to sit on, if you can.

You sit sideways, slideways, and finish strideways—every time.

Whenever we struck a rut in th' road I bounced up into the air about ten feet, and spread out like a pair of scissors.

I looked like a flying machine.

I spent th' most of my time in th'

air riding on th' buckboard.

Once while I was in th' air th' old man says: "How do you like the buckboard?"

I says: "Great; I wouldn't miss it for th' world."

For I wasn't just sure where I would hit the world, if I missed th' board.

Now, how are you going to get a mix-up to hit anything like that all at once? Unless you travel with your feet out of th' window and your head on th' floor.

One rainy afternoon I had my loose change on a horse called Umbrella.

Umbrella ran wide open for half a mile.

Then some one says: "See Umbrella closing up."

I couldn't see anything; everyone was standing up. As th' horses came under the wire a large, stout lady in front of me yelled, "Murder, watch, police!"

I says: "Is that the way they finished?"

I couldn't find those names on my programme at all. I could understand Murder being first, but I couldn't understand Police being one, two, three.

I always go to the Zoo on Sundays.

I feel more at home there than anywhere else.

As I was about to leave a gentleman says: "Don't be in a hurry, they're going to feed the animals now; it won't cost you anything." I says: "I'm just as much obliged, but I've had lunch."

Did you ever stop in one of those hotels where, instead of numbering th' room they name them after different cities and States—like "New York," "Boston," "Ohio," and so on?

I stopped in one last week, and at first I didn't know where I "was at." While I was registering my name th' clerk called a bellboy and says: "Here, boy, take these letters to Kansas City and take some drinking water to Missouri."

To another boy he says: "Show that lady in th' parlor to South Dakota and start a fire in Cincinnati."

Then he called another boy and says: "Bring the empty beer bottles out of Milwaukee."

Have you observed how the barber shop business has been expanding lately?

It used to be confined to the cranium, and narrowed down to shaving, shampooing and haircutting. But now from th' head see how it has spread.

From a clean shave to a Turkish bath.

And if you take the full course it costs you almost as much to get through a barber shop as it does to get through college.

One evening a composition of brightness and interestedness, in the person of a small boy, says to me: "Say, mister, will you let me in to see your show for a pineapple?"

"Well," I says, "most everything goes, but we ain't up to pineapples yet."

I says: "Here's a quarter, you buy yourself a ticket and I'll eat th' pineapple."

After th' show I met him again.

I says: "Johnnie, that pineapple was rotten."

He says: "So was the show."

And that held me for awhile.

TO TRY M. O. LIGHTING.

South Orange to Ask Privilege to Build Plant.

South Orange, Jan. 17.—Tired of paying homage to the Public Service Corporation, this village has at last decided to take steps toward establishing a municipal electric light plant for lighting the streets of the village and furnishing current to private consumers on the same basis as water is supplied to householders. The legislative committee of the village board of trustees has been instructed to proceed without delay to draw up a bill for introduction in the State Legislature which will give the village authority to construct and maintain a municipal plant.

Recently the village authorities have been allowing the Public Service Corporation to lay conduits and do a flourishing business in the village without a franchise or without paying the village anything or even guaranteeing it against harm. The company already has a lot of wires and conduits here, and those citizens who have severely criticised the trustees for their unbusinesslike course are beginning to predict that there will be a big fight when the municipal plant is established and the Public Service Corporation is called upon to vacate the streets.

Band of Girl Thieves.

According to the police of Gloucester City, Bella Pine, thirteen years old, now under arrest, has confessed that she is a member of a band of girl robbers which has committed many depredations. Among its offenses, the police say, was the robbery of the home of John O'Donnell last Sunday and the holdup of a child who was robbed of $6. The girl was held by Mayor Casey for further examination. The police are seeking the other members of the band.

—The second McIntyre concert will be held at the Casino on Thursday night, February 1.

—The fifth of the series of dinner-dances will be held at the Casino on Saturday night under the auspices of the Plainfield Country Club.

THE HAHNE & CO. STORE

---from the electric power plant in the basement to the top floor workrooms---one of the MOST COMPLETE and admittedly the BEST ARRANGED mercantile establishments in the world. . . . .

ANNUAL SALE . . . HOUSEHOLD LINENS.

LINENS, like everything else, have been mounting the price ladder, rung by rung; and only the most forethoughtful of houses, like ourselves, with a willingness to invest heavily, have been able to keep prices within anything like those quoted a year ago. Our mastery of the markets is strongly exhibited in our ability to offer the purest of flaxen products from the best of foreign makers at such very low prices. The Annual Linen Sale will be an event of great importance to every housekeeper within a hundred miles of Newark.

Both sides of one of our great, light aisles are heaped with

Snowy Linens All Priced Most Temptingly.

FREE! During this Great Linen Sale we will have on exhibition in our linen store an embroidering machine, and we will embroider your initials on any towels you purchase during this sale without any charge whatever. Don't fail to take advantage of this fine offer.

TABLE CLOTHS.

Satin Damask of superior quality; splendid finish; extra large sizes; prices about half value:
2½x3 yards, value $10.00 .....$5.50
2½x3½ yards, value $12.00 .....$6.25
2½x4 yards, value $14.00 .....$6.98

PATTERN TABLE CLOTHS.

Irish and Scotch Linen of excellent quality, in the most charming patterns imaginable, all new, at special low prices as follows:
2x2-yd sizes, at $1.19, 1.48, 2.00, 2.50, 3.25 each.
2x2½-yd sizes, at $1.48, 1.88, 2.25, 2.75, 2.98 each.
2x3-yd sizes, at $1.98, 2.25, 3.25, 4.50, 5.50 each.
Napkins to match in breakfast and dinner sizes.

2,500 DOZEN NAPKINS.

Good, serviceable quality in the lowest priced lots—fine for boarding housekeepers, hotels and for everyday use at home; these and the finer sorts special priced by the dozen as follows:
75c, 1.00, 1.25, 1.48, 1.69, 1.98, 2.25, 2.98.

TABLE DAMASK By the Yard.

Strong lines of the very best product—in newest of new designs; bleached and half bleached—damasks you'll be proud to dress your table with—at these low prices, the yard:
38c, 48c, 69c, 79c, 98c, 1.25.

HEMSTITCHED LINEN SHEETS AND CASES.

Sheets at 4.50 and 5.50 the pair.
Pillow Cases at 1.00 and 1.39 the pair.
Embroidered Sheet and Two Cases 6.00 the set.
Embroidered Pillow Cases at 2.00 the pair.
Asbestos Table Mats and Pads—In all sizes.

THOUSANDS OF TOWELS.

26,000 Dozen Towels of every description—small—medium and large sizes—presenting the best imported makes; also White and Colored Turkish Towels—Bath Sheets—Friction Towels, and Bath Mats—at cut prices for this annual sale.

Three Very Special Lots.

Hemmed Huck Towels—9c, 12½c, 15c each.
Hemstitched Huck Towels—18c, 25c, 32c each.
White Bath Towels—10c, 15c, 19c, 29c each.

"Old Bleach" and Webb's Dew Bleached Famous Towels. Choice of superfine quality—
Values 69c 79c 85c 1.00 1.35
55c 69c 75c 88c 1.00 each.

Initials Embroidered FREE on all towels bought during this sale. See the machine at work.

44,000 YARDS OF TOWELINGS.

Glass, Silver, Kitchen, Roller and Hand.
Glass Toweling from 5½ to 20c the yard.
Kitchen Toweling from 5c to 19c the yard.

SALE OF EMBROIDERIES.

5,000 yards Swiss and Nainsook Corset Embroidery and Skirtings—particularly pretty Embroideries—designs new and choice and in generous numbers. Were it not for trifling imperfections—so slight that in the examination the most expert judge of quality could scarcely detect them—these Embroideries would sell at full price. As it is they are dubbed "seconds" by the makers and you get them at half price

50c and 79c value, 25c and 39c yard.

Interest continues in our magnificent showing of 1906 Embroideries and Embroidered Robes It is a collection of styles and patterns that the most competent critics pronounce superb—unsurpassed by any. Novelties are seen here that are seen nowhere else in such profusion as to be almost bewildering.

VICTOR'S BAND

Will Give Daily Concerts This Week at from 2 to 4:30 p. m.

STORE CLOSES EVENINGS AT 5:30, EXCEPTING SATURDAYS.

HAHNE & CO., Broad, New and Halsey Streets, **NEWARK, N. J.**

Pianos and Organs.

BARGAINS always at hand taken in exchange for our own celebrated MATHUSHEK & SON PATENT DUPLEX SOUNDING BOARD UPRIGHT PIANOS. From our FACTORY direct into your home means a large saving to the purchaser.

TERMS THE LOWEST. PIANOS for RENT.

Small Upright Pianos for Small Rooms.

SPECIAL OFFERINGS

		Was	Now
UPRIGHT PIANOS.			
Krakauer, Ebonized, used		$250	$100
SQUARE PIANOS, Used—	**Octaves**		
James & Holstrom	7 1-3	350	25
American	7 1-3	300	20
Stodart	6 1-2	250	15
Nunn & Clark	6 3-4	350	25
Barmore	6 1-2	300	20
Seaburg & Peiffer	6	300	20
Marshall & Traver	6	300	10
ORGANS—Walnut—Used.	**Stops**		
Standard	8	50	10
Bridgeport	7	50	15
Smith American	11	75	25
Geo. Woods & Co	10	100	25
Mason & Hamlin	10	100	35
Sterling	11	75	25
Kimball	10	75	25
PRINCE MELODEON		25	5

Mathushek & Son Piano Company. Manufacturers of Grand and Upright Pianos. Factory Salesroom 310 W. Front St. Tel. 448-J. PLAINFIELD, N. J.

Reduction | From This Date.

A 20 per cent Discount on all Ice Skates in stock.
(This does not apply to special orders.)

A 10 per cent. reduction on Heating Stoves to close out season's supply.

We pride ourselves on having the best line of Stoves and Ranges obtainable.

We carry repairs in stock for all makes sold by us.

Repairs furnished for all stoves and ranges in a reasonable short time.

We make a specialty of Hardware and Housefurnishings.

What we do not have in stock we will get you on very short notice.

Plumbing and Heating done in a satisfactory manner.

A. M. Griffen, 119-123 East Front Street. Tel. 6-J.

Don't Forget! When you are looking for Gloves that we have them in all kinds—lined and unlined. A large variety to choose from.

O. M. DUNHAM'S, 129 Park Ave.

HOTELS.

HOTEL WALDORF
EAST FRONT STREET.
HENRY WINDHAM, Prop.
Gottfried Kruger's Extra Beer on draught. Imported Wines, Liquors and Cigars. Hotel accommodations and private Dining-Room.

HOTEL KENSINGTON
(Licensed.)
J. H. STAATS, Prop.
107-109-111 North Avenue.
Everything New and Up-to-date.
An inspection solicited.

HOTEL IROQUOIS
Commercial Headquarters. J. W. LEARY, Proprietor Plainfield, N. J.
Pabst Milwaukee Beer on draft.
SUNDAY DINNERS SPECIAL FEATURE
Telephone 321-W Parlor with Piano
First-class hotel with all modern improvements.

ARLINGTON HOTEL
CHARLES JENSEN, Prop.
Fine Wines, Liquors and Cigars.
227 Somerset street, corner Greenbrook Road, North Plainfield, N. J.

D. DEMOLLI & CO.,
French Baker, Caterer & Confectioner.
Wedding parties and receptions. French Ice Cream and Water Ices. Telephone Orders Delivered Promptly.
331 West Front St., Plainfield, N. J.

Seaman Williams,
Mason—Contractor—Builder
32 Sandford Ave. 'Phone 343-J

I can sell you as good Insurance as any others. Nineteen years with Metropolitan
JOHN MANLEY,
Insurance Agt. 321 Park Avenue.

UNION NEWS CO.
NORTH AVENUE STATION
Earliest delivery morning papers.
Foreign and Domestic Magazines.
SUBSCRIPTIONS FOR THE DAILY PRESS

Expert Watch Repairing at
DOANE'S
115 PARK AVENUE

W. B. RANDOLPH'S
206 WATCHUNG AVE.
When you want your Hair Cut, Singe Shampoo, Shave and your Face Massage in first class style, call and see him.
Also Telephone Pay Station 234 R.

EDUCATIONAL.

ALBERT NAYLOR
TEACHER OF VIOLIN
436 East Fifth Street, Plainfield
BAND AND ORCHESTRA MUSIC FURNISHED.
Telephone 242-L.

Plainfield Business College and Technical Institute
CITY BANK BUILDING Phone 471-W
Book-keeping, Shorthand and Typewriting, Mechanical Drawing, Telegraphy, Commercial Law Lectures, Elementary English. Seven instructors. Open day and evening. Come now.

DRAKE Business College.
Bookkeeping, Shorthand, Typewriting.
Send for Illustrated Catalogue.
'Phone 6 R. 112-114 East Front Street.

Mrs. H. S. Altai,
TEACHER OF THE PIANO,
Visits Plainfield on Fridays.
For particulars and reference, address 317 Jefferson Avenue, Elizabeth, N. J.

CHARLES M. SUHR
Director of Imperial Orchestra.
Music Furnished. Tel. 440-J
144 East Fourth Street.

PIANOS Special Holiday Stock at Manufacturers Prices
H. C. HADLEY,
315 West Front Street.

DRUGGISTS.

Power's Honey of Coltsfoot and Tar,
A Sure Remedy for Coughs, Colds and Croup.
Powers' Pharmacy Company,
Somerset St. and Craig Pl.

Perfumes Imported and Domestic.
Large Assortment.
MILLER'S PHARMACY,
PARK AVENUE and FOURTH ST.
AGENT FOR BELLE MEADE SWEETS.

Hodge's Pharmacy.
Reliable goods in all Departments.
Agency for Belle Mead Sweets.
Tel. 210-J. Y. M. C. A. Building.

LeVine

"Cleaners for Everything that can be Cleaned."

121 Watchung Ave. Plainfield.

"Days Like These," when rain follows snow and slush follows both, one's clothing becomes sadly soiled. It's a great thing, then, to know of a cleaner who will call for your suit or gown in the morning and deliver it the same evening—perfectly cleaned—correctly pressed.

That's LeVine

121 Watchung Ave. Tel. 506-J.
"And you wont be disappointed."

SECOND-HAND MEN'S CLOTHING bought. Good prices given. Postal or note receives prompt attention.
I. RICHARD, 7 Somerset St.

Giddes' Shoe Store

(SUCCESSORS TO JOHN H. DOANE.)

A full line of SLIPPERS and SHOES for Women, Children, Men and Boys.
Also the exclusive sale for
SOROSIS SHOES.
Front Street and Madison Avenue.

THE M. A. BROWN CLEANING and DYEING ESTABLISHMENT, 218 West Second Street, will continue just the same in their superior method. She has the only expensive operator and high price workman in the city.
Monthly contracts will be ready by January 1st.
Call and get one.

TO THE SHOPPERS

JAS. R. BLAIR has a new line of Keiser Cravats, Fownes' Gloves and a fine line of Holiday Suspenders.
"TOWN TOGGERY SHOP," 119 Park Ave

WOULD ABOLISH FOOTBALL AT YALE

RADICAL ELEMENT IN THE FACULTY WANTS TO FOLLOW HARVARD'S PLAN.

New Haven, Conn., Jan. 17.—An element at Yale wishes to follow Harvard's lead in reforming college sports, and especially football. A secret faculty meeting was held last Saturday, it was learned today, at which demands were made for action looking to general college changes, even to abolishing football and all college sports and gate receipts. The meeting was stormy and lasted nearly four hours. No vote was taken on any feature of athletic reform, the matter being left for a second meeting to be held next week.

The reform element took the lead in demanding changes quite as radical as that just put into effect at Harvard. A leading member of the faculty said today:

"The general conduct of athletic sports will be much changed at Yale, but I doubt whether football will be abolished."

If the movement in the Yale faculty for athletic reform goes through the action will amount to a turning against Walter Camp, Yale's athletic adviser and director for eight years, and will be virtually a repudiation of Yale's position before the Intercollegiate Football Rules Committee. The stand which has been taken by the Yale faculty is a surprise to the alumni in general, and many of them are expected to utter a protest before the faculty action is crystallized in a formal vote next Saturday.

Gets Damages in Assault Case.

Hackensack, Jan. 17.—The jury which has been hearing the evidence in the suit for damages because of an alleged assault brought by Miss Annette Coyen, of West Hoboken, against Cyprian Goussett, the candy manufacturer, of 139 Prince street, New York, whose country home is at Allendale, yesterday afternoon, brought in a verdict in favor of the plaintiff for $4,000. Miss Coyen sued for $100,000. Within an hour after the jury had rendered its verdict Gussett was served with notice that his wife had filed a suit for divorce.

"D-lighto"
THE DESSERT MAKER
Formerly Known as "Dessert-D-lighto"
At All Grocers, 10 cts.

90 Per Cent Of Headaches

comes from eye strain Avoid all headaches by wearing perfectly fitting glasses. Examination free.

STILES & CO.

Philadelphia EYE SPECIALISTS.
107 E. Front St
Every Thursday.
Hours: 11.15 a. m. to 1 p. m. and 1.45 p. m. to 4.30 p. m.

Advertised Mail Matter.

Plainfield, N. J., Jan. 15, 1906.
R. H. BIRD, P. M.

Armstrong, Mr. E. T.	McDonald, Mr. R. M. O.
Brokaw, Miss M.	Madice, Mrs. M.
Britton, Mr. N.	Martin, Mr. Ed. S.
Barber, Mr. Harry	Nolen, Mr. Albert
Barber, Miss M.	Prier, Mr. Wm.
Benson, Mrs. R. D.	Ryan, Mr. A.
Babcock, Miss J.	Randolph, Mrs. R.
Bell, Sallie	Rex, Mrs. Wm.
Banks, Mrs. John	Stiles, Mr. Rob't. L.
Dura, Mrs. R. C.	Smith, Miss L. P.
Donald, Miss L.	Scott, Miss Ida
Duncan, Helen	Stagans, Mr. John
Etting, Miss Grace	Stage Manager Uncle Tom's Cabin Co., 2
Frost, A. B.	Townson, Miss M.
Frazee, Mr. Wm.	VanDuren, Mrs. M.
Flagg, Miss Joe	Welch, Miss Pearl
Green, Mrs. Jack	White, Mr. J. G.
Holcomb, Mrs. C. C.	Whiting, Mr. E. C.
Herr, Miss M.	Walters, Mr.
Hughes, Mrs. H.	Weil & Son, Messrs. M.
Johnson, Mrs. G.	Third Class.
Johnson, Miss B.	Sammis, Mrs. F. M.
Johnson, Mrs. A.	Smith, Miss L. C.
Jones, Mr. B.	Fourth Class.
Keenan, Mr. W.	Booth, Mrs. Edwin
Lance, Mrs. C.	Bush, Master I.
Mason, Miss A. E.	Greene, Miss F. A.
Muthias, Miss J.	
McCauley, Joe.	
Martin, Mrs. N. O.	
Metzgar, Miss S.	

Please say "Advertised."

Harry K. Lister,
Talking Machine Headquarters.
161 North Ave. Opp. Depot.
'Phone 569-J.
Edison Phonographs and Victor Talking Machines; Cash or Easy Terms. Edison and Victor Records for January Now in Stock.
CALL AND HEAR THEM.

THE DAILY PRESS.

Home News. Independent in Politics.

A. L. FORCE, Editor and Proprietor.

Published Daily, except Sunday, at 3 p. m.

108 North Avenue. Telephone 61.

Two cents a copy. Ten cents a week. $5.00 a year in advance. Delivered by carrier or by mail. No extra charge for papers mailed to points in the U. S. and Canada.

The Daily Press has the most complete carrier and mail service of any paper in the metropolitan district.

Any subscriber failing to receive a single issue will confer a favor by notifying the business office.

Advertising rates mailed on application.

Copy for Change of Advertisements to ensure change the same day must be at the office by 9 a. m.

Plainfield, N. J., January 17, 1906.

John L. Moody, of Cranford, wants the Democratic party in New Jersey reorganized. Reborn would be better.

Be it recorded that Ernest R. Ackerman introduced his first bill in the Senate. May Union county's representative introduce many more and may they all be good ones.

Today marks the two hundredth anniversary of the birth of Benjamin Franklin, whose services were second only to George Washington's in the cause of American Independence. In his day he was more familiarly known abroad than even the father of these United States.

Should the anti-fee bill, which Senator Jackson has introduced in the Legislature, become a law, Register Frank H. Smith, Surrogate Parrot, Sheriff Lawrence and County Clerk Calvert will each receive $6,000 a year. Some of these offices pay the incumbents more than that today.

Support will undoubtedly be given by the merchants and townspeople generally to the Board of Trade dinner, but to make the affair a decided success, every business man in the city should be present. The tickets can be had from any member of the committee, which includes Eugene M. Laing, Harry W. Marshall, DeWitt C. Ivins, L. B. Woolston and Amos Andrews. "Now is the time to subscribe."

SERVANT GIRLS' UNION.

Toledo to Regulate Hours of Work for the Country—Age Limit at 45.

Toledo, Ohio, Jan. 17.—Working women of Toledo have organized a labor union to be known as the Servant Girls' Union. The idea of unionism among servant girls is to be disseminated throughout the State and eventually the country. The head of the local union is Miss Lina E. Rochte, a servant employed in a Toledo family. In an interview today Miss Rochte said:

"We are going to solve the servant girl problem for ourselves. We are tired of selling flesh and blood for $3 a week. We are also going to decide who hours we shall have and see that the child labor law is enforced. No girl or woman under fourteen years of age or over forty-five will be admitted to the union. We are going to build a home so that when a girl gets out of work she will have a place to go."

Miss Rochte is at present the only officer.

WINS $4,000 AT ROULETTE.

Richard Carle Lucky in Three Days' Play at O'Brien's.

Richard Carle, an actor, whose company closed its engagement in New York last week, took away with hime something more substantial than merely pleasant memories of Broadway in the shape of $4,000 won at roulette, which he played in O'Brien's gambling house, in Thirty-sixth street, New York.

On Wednesday, Thursday and Friday he watched the ball go 'round, and when he left the place he was never less than $1,000 winner. He used no system. When he showed any partiality in his play it was usually in favor of Nos. 28, 11 and 17, with a parting bet each day on No. 23. Red was his favorite color, and it "turned up" for him with surprising regularity.

Wants a Divorce.

Morristown, Jan. 17.—Mrs. Sarah Edith Porter, wife of Robert H. E. Porter, and daughter of the late Thomas Nast, the famous caricaturist, is suing her husband for divorce on the grounds of desertion and non-support. Mr. and Mrs. Porter were married at the home of the bride's parents, in this city, September 30, 1891, it being also the thirtieth anniversary of the wedding of Mr. and Mrs. Nast.

American Steam Laundry

H. W. Marshall, Proprietor

122 East Front Street

Lace Curtains from 40 cents per pair up. We handle them carefully and return promptly.

Collars and Cuffs 2 cents each.

Our wagons are painted GREEN.

LIBRARY NOTES.

To many of the users of the Public Library, especially those living at a distance, it will be welcome news that a telephone has been installed in the library building. This has been decided upon with the object of adding to the library's efficiency in its service of the public.

To prevent possible disappointment, it should be stated at the outset, that this is an office telephone, and that inquiries as to whether or not a given book is "in," or whether or not some new novel has been added to the library cannot be answered, neither can books be reserved by telephone, thus eliminating such calls as, "Will you reserve Bernard Shaw's plays for me?" "Is the house of mirth in?" To undertake to answer such inquiries would make necessary the employment of an additional attendant, which is not practicable at present. Having made clear the nature of the questions which we cannot answer, we want the public to feel free to use it for any serious information which it is in our power to give. For example, such questions as whether the library contains anything on a given subject, or by a given author (provided it is not fiction, and it is especially wanted); for requests to have material gotten out on any given subject (thus saving the user's time, and enabling attendants to have all the material at the student's disposal when he calls); for requests to mail books, not fiction, when cards are at the library, in which case the borrower pays postage; for renewal of books, (though this is preferably done by mail); for use of teachers in public and private schools. It is especially desirable that teachers contemplating sending a class or large portion of a class to look up a given subject, should give timely warning to the library, both that the pupils may be better served, and for the prevention of cruelty to library assistants.

Anyone desiring to present money or books, or endow departments, or a children's library need not hesitate a moment as to the propriety of calling us up!

Seriously though, we want all citizens of Plainfield, whether library users or not, to feel free to make use of the library by this means for any serious purpose. In short, in addition to such business as is usually done by telephone, all questions ordinarily brought to the reference department; all that would save a busy man or woman a possibly unnecessary trip to the library, or time when there, all these may very properly be asked over the telephone.

It is especially hoped that requests at the library, for the use of the telephone, will not be made, as all such requests can be met only with refusal.

The necessity of refusing such requests will be obvious, as well as those relating to the asking of questions belonging to the delivery work.

IN STATE'S EMPLOY 40 YEARS.

Floral Tribute for Chief Clerk of the Executive Department Fox.

Trenton, Jan. 17.—When Colonel Edward Fox, chief clerk of the executive department, entered his office yesterday morning he found on his desk a magnificent floral horseshoe bearing the figures 1866-1906.

This reminded him that yesterday was the fortieth anniversary of his entrance into the employ of the department. Mr. Fox was a drummer boy in the Union Army during the Rebellion, and in 1866 Marcus L. Ward, then Governor, appointed him chief clerk of the executive department, an office which he has filled ever since.

Governor Stokes was among the first to congratulate Mr. Fox on his long period in the service of the State. All day he was kept busy responding to the pleasant words said to him by members of the Legislature and prominent men from all parts of the State.

GOLD-LADEN MASHER.

Looked Like Common Wooden Instrument.

Mr. and Mrs. Frank Harris, of Evona avenue, entertained a number of friends on Monday night, in observance of their fifth wedding anniversary. Music and refreshments were the features.

Mr. and Mrs. Harris received a wooden potato masher from Edward Lyman, of Newark, father of Mrs. Harris. A note accompanying the masher read: "Unscrew the handle." When Mrs. Harris did so, a big auger hole filled with $5 gold pieces, ten in all, was disclosed.

Murder Trial on January 29.

Freehold, Jan. 17.—The January grand jury made the first presentments yesterday, when it came before Justice Charles E. Hendrickson and handed up forty-nine bills of indictment. Among the bills found were indictments against Michael and Annelio Delauro and Joseph Scott, for the murder of Frank Rozzo at West Asbury Park, June 12 last, which indictment was quashed last week, on technical grounds. Annelio Delauro and Joseph Scott, who are in custody, were immediately arraigned. They again entered pleas of not guilty and trial date was set for Monday, January 29. The grand jury has not yet adjourned.

Harry Blimm is confined to the house by rheumatism. It is the second bad attack in two weeks.

The January Furniture Sale Is Now At Its Height.

Your purchases will be held for future delivery if you say so. All that's necessary is to pay a small deposit down on them—we'll do the rest.

Hair Mattresses renovated and made over equal to new and at prices much less than you've been accustomed to paying.

No matter what your furniture wants are we can fill them and save you money. We are now booking many orders for furnishing summer cottages. We'd like an opportunity to figure on yours. It would be to your advantage.

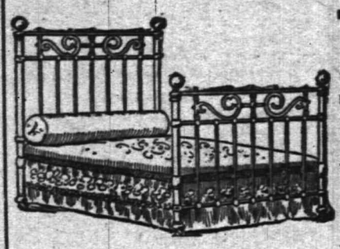

The Sale of Bed Outfits

A saving of at least 25 per cent. In other words, you get Bed, Spring and Mattress for about the price of the bed alone. The Beds are guaranteed against breaking, the Springs are the woven wire kind, and the Mattresses are genuine excelsior soft top. We have these outfits in all sizes:

The Sale of Felt Mattresses

Registered Trade Mark. Copyrighted by Ostermoor & Co.

"The Purity," full 45 lbs., made in two parts, covered with satin finish dust proof ticking, moth and vermin proof, will not mat nor pack, require no making over, will last a lifetime. Regular price 12.50. Sale Price 9.50.

THE GENUINE OSTERMOOR MATTRESSES. are sold exclusively by us in this city and at the factory prices. Thousands of satisfied customers testify as to their merits. There is no more comfortable or serviceable mattress made that we know of. 15.00 in one part and fifty cents extra in two parts.

OUTFIT NO. 1 5.98 instead of 8.50	OUTFIT NO. 3 7.98 instead of 10.50	OUTFIT NO. 5 11.98 instead of 15.50
OUTFIT NO. 2 6.98 instead of 9.50	OUTFIT NO. 4 9.98 instead of 12.50	OUTFIT NO. 6 13.98 instead of 18.50

January Sale of Couches

Twice a year it's our good fortune to secure from one of the best Couch manufacturers in the country his entire sample line. These samples are made up and photographed and the salesmen take the photos and go out on the road with them and we get the Couches at about one-third off the regular prices and you get the benefit of the saving.

REG. 6.50 COUCHES 4.25	REG. 8.00 COUCHES 5.98	REG. 9.00 COUCHES 6.98	REG. 10.50 COUCHES 7.98
REG. 12.50 COUCHES 9.25	REG. 15.00 COUCHES 10.98	REG. 16.50 COUCHES 12.98	REG. 19.50 COUCHES 14.98

WOODHULL & MARTIN.

CHURCH WON'T TRUST THOSE PASSING PLATES.

Each Factor Has Collectors, But Each Is So Suspicious Chancery Court Is Called In.

The Court of Chancery at Trenton was called upon yesterday to adjudicate the taking of a church collection, and the suit is one of the most unique in the history of Jersey litigation. Differences between factions of St. Peter and St. Paul Green Catholic church, Jersey City, led to the bringing of the suit.

As the result of the bill filed in chancery Vice Chancellor Garrison yesterday named, in an order from chancery, Frank A. Logan and Mitchell Bradley to take up the collections next Sunday in the church and turn the money over Monday to Frank P. McDermott, master in chancery, by whom it is to be held until further orders from the court.

This unusual proceeding is the outcome of a split in the congregation of the church, which resulted in the appointment of two sets of collectors.

After the naming of the collectors by the congregation a feeling of distrust grew and then the whole matter was sent into the Court of Chancery.

USE OF DECOY LETTERS.

Judge Lanning Urges Careful Consideration on Improper Use of Mails.

In charging the grand jury at the opening of the January term of the United States District Court at Trenton Monday morning Judge William M. Lanning referred to the use of the United States mails for sending improper literature and postal cards.

Judge Lanning said that heretofore grand juries have refused to indict cases brought before them because the defendants had been trapped by decoy letters, and that this method was considered unfair by the jurors. The judge commented that the Federal postal authorities have found the improper use of the mails a growing evil, and suggested that if cases of this character are given the grand jury careful attention should be accorded.

Elections in England.

London, Jan. 17.—There were a few bits of cheer for the Conservatives in the election returns last night, but there was no important change in the course the election had followed in the preceding days. When the polls closed last night 247 members of the House of Commons had been chosen, of whom only fifty-two are Conservatives. The 195 Ministerialists are made up of 127 Liberals, thirty Laborites and thirty-eight Nationalists.

Maze Edwards Lessee and Mgr.

CASINO

W. Seventh St. and Arlington Avenue.

Engagements for Concerts, Lectures, Readings, Recitals, Receptions, Dances, Dinners Bowling Alleys Meetings, etc., can be arranged on application as above.

THE CITY NATIONAL BANK will pay **3 per cent** on satisfactory checking accounts.

CAPITAL $150,000.00

SURPLUS AND PROFITS EARNED $180,000.00.

DEPOSITS $1,300,000.00.

LOUIS K. HYDE, PRESIDENT.

JAS. T. CLOSSON, VICE-PRESIDENT.

WM. F. ARNOLD, CASHIER.

The First Month of the New Year is a Good Time to Start An Account in either the Regular or Savings Department of the **First National Bank**

Crown Imperiale **CIGARS.** Made especially for us under our own label. Three for a quarter quality. $6.00 per hundred. $1.50 box of 25. Six cents each. **KIRCH'S,** 120 NORTH AVENUE. TELEPHONE 487-J.

J. Henry Crane ATTORNEY AT LAW. Jeffery Building, 134 Park Avenue. SOLICITOR IN CHANCERY. NOTARY PUBLIC. 121m

Be Prepared For a Good **SLEIGH RIDE.** Come over and look at my stock of Sleighs, largest stock in the city, and prices are right. **N. P. Carriage Manufactory,** W. J. CONROY, Pro. 175-177 Somerset St. Tel. 360-L

CANARY BIRDS. Strong, healthy, young singers. Guaranteed. Also cages, seeds, etc. THEO. KURZHAL'S, BARBER, 110 West Second St.

Think of the charm of the first choice.

Embroideries at PECK'S

Furniture and Bedding Sale

We are receiving large shipments of Furniture every day and will place it on sale at most reasonable prices as you will see by comparison.

Beds and Bedding.

We can show as large and complete lines of enamel Beds and Mattresses as you would care to see, and all good reliable makes, too. Our prices for this sale will convince you that we can sell you Furniture and Bedding as reasonable as we do our Carpets, Rugs and Shades.

SHIRLEY & JOHNSTON,

BABCOCK BUILDING.

ONE OF THE MISTAKES

that many people make, is that of not saving money. Save only a little, perhaps, but save some regularly. It will soon grow to a large amount with 3½ per cent. interest added.

DIME SAVINGS INSTITUTION

OUR WINTER STOCK MUST GO

Sweeping Reductions in Men's Suits!

Genuine Slaughter of Overcoats —Prices Cut in Half.

Startling Reductions in Boys' Suits!

Biggest Bargains Ever Offered. Do Not Miss This Great Sale.

New York Clothing Co.,

202-204 W. Front St. M. Weinberger, Mgr. Plainfield.

ANNUAL JANUARY MARKDOWN SALE

Overcoats and Suits.

Underwear, Single Trousers, Gloves, Caps, &c.

All must move—if prices will do it.

Werner's Clothing House,

206 WEST FRONT STREET.

If Your Teeth need attention, don't delay until suffering compels you to visit your dentist. Consultation free. No charge for extraction when plates are ordered. All work guaranteed as represented, and satisfaction assured.

Gold Crowns, - $5 00
Gold Fillings, $1.00 up
Silver Fillings, 50c up
Artificial Teeth, $5 up

D. G. Atwood D. D. S. 308 West Front St. Telephone 448-K

USE PRESS WANT ADS

FOR CHAPPED HANDS USE RANDOLPH'S
'Glycerole of Arnica'
The reason why our "Glycerole of Arnica" maintains its popularity is due to its reliable **Healing Qualities** No matter how rough or badly chapped your hands or face may be, "Glycerole of Arnica" will cure them.
It also prevents chapping, is readily absorbed by the kin and leaves no greasy after effect.
Try it today
25c PER BOTTLE
L. W. RANDOLPH.
The City Pharmacy,
143 West Front St.

HUDSON RIVER SPANS ARE WANTED.

Joint Resolution Appears for Joint Jersey-N. Y. Commission to Suggest Legislation.

Trenton, Jan. 17.—Senator Minturn, of Hudson county, introduced a joint resolution yesterday morning setting forth that since the necessities of interstate commerce and the convenience and safety of the people residing in the neighborhood of the Hudson River demand a more modern, rapid and economical system of transit to the city of New York than by the slow, antiquated and dangerous system of ferryboats, the Governor of the State of New York and with the Legislature of the State of New York during its present session, for the purpose of securing the passage of an act by the Legislature of the State to provide for the appointment of a joint commission, under proper legislation in both States, for the purpose of purchasing the necessary land and water rights and of securing the necessary Federal consent to the construction of one of more bridges over the Hudson River from the cities of Jersey City and Hoboken to the City of New York, at the joint expense of the two States.

The resolution provides that the commission shall report to the next session of the Legislature and shall present such form of proposed legislation as may be desirable and necessary for the purpose. The commissioners shall receive the sum of $100 each for their disbursements and expenses for clerk hire, which latter expense shall not exceed $100.

TROLLEY EXTENDED TO UNION.

Morris County Traction Company Opened Easterly Line Monday.

The Morris County Traction Company, which has built and is operating a trolley line through Main street, Millburn, from the Lackawanna Railroad station to Morris avenue, Springfield, Monday afternoon opened the line east to the old Meeker Inn in Union, a distance of about two and one-half miles. Two cars made the initial trip, one in charge of Assistant Manager W. H. Trapwell, Chief of Police Oliver and General Superintendent John Crox, the other with Freeholder William H. Swain, B. L. Farrell and Ernest Hopler in charge.

Luncheon was served at the Meeker Inn prior to the return trip and pictures of both cars and their occupants were taken. From now on cars will be run over this line on regular schedule.

Philippine Tariff Bill Passes.

Washington, Jan. 17.—The House passed the Philippine Tariff bill yesterday afternoon by a vote of 258 to 72, after a long day of rough-and-tumble argument over amendments.

—Daily Press want ads. pay.

CLERGY WOULD SAVE GIRLS FROM RUIN.

Monsignor Sheppard Consults Priests About Bill Regulating Places Where Misses Drink.

Monsignor John Sheppard, of St. Michael's Catholic church, Jersey City, vicar general of the diocese of Newark, and Father Ryan, of St. Bridget's church, Jersey City, went to Trenton Monday afternoon and met with Bishop McFall at the episcopal residence, in conference over the question of proposed legislation on the liquor traffic. The committee of priests came to consult with the bishop at the request of Bishop O'Connor, of the Newark diocese.

Monday evening Bishop McFaul gave to a reporter this statement in regard to the conference: "The whole question was discussed in every detail with Counselor Peter Backes, of this city, as legal adviser, and the conclusion reached was that other denominations should be requested to assist in the drafting of a suitable bill to regulate the sale of intoxicants and the suppression of places where young girls are ruined by the excessive use of liquor."

The movement for a greater restriction of the liquor traffic in this State originated in Hudson county. The Catholic rectors of Jersey City and Hoboken formed a union, of which Monsignor Sheppard is president, the object of which is to work for the correction of abuses in the liquor traffic through restrictive legislation. A tentative bill has already been drawn and on this will be based the measure which will be presented to the present Legislature.

The bill defines as an intoxicating liquor any drink or beverage containing 1 per cent. or more of alcohol, which includes spirituous liquors, wines, beer, porter, cider and cordials.

In all cities of the first, second and third classes the bill provides that there may not be more than one saloon for each 1,000 inhabitants and the license fee shall be $1,000.

No intoxicating liquor within the definition specified shall be sold in any saloon from 11 p. m. to 6 a. m. on week days and from 11 p. m. on Saturdays to 6 a. m. Mondays.

Exception is made in the case of hotels, genuinely licensed as such, in which intoxicants may be sold to guests only from 6 a. m. to 11 p. m. Sundays and on week days between the same hours.

As a further precaution for the strict enforcement of Sunday closing the bill provides that the interior of licensed premises must not be obscured from outside view by any shade, curtain, stained glass, screen or partition of any kind, or other obstruction.

The proposed penalty for violation of any of the foregoing provisions is forfeiture of license and a fine of not less than $50 or more than $500, and imprisonment for not less than one month or more than six months. Such licensee shall also be disqualified from obtaining a new license for a period of one year after the date of his conviction.

No one holding a license shall permit a person under eighteen years of age behind his bar to sell liquor under a penalty of not more than $100. Any holder of a license who shall sell liquor to a minor, either for the use of the latter or for that of his parents, or other person, or who shall permit a minor to loiter on the premises, shall be liable to a fine of $100 for each offense.

World's Richest Merchant Dead.

Marshall Field, of Chicago, the richest merchant in the world, the largest individual taxpayer in the United States, and, perhaps, the third wealthiest citizen in the country, died at 4 o'clock yesterday afternoon at the Holland House, New York, of exhaustion following pneumonia. Nearly all of the great merchant's relatives and friends were with or near him when the end came. Not long before his death he lapsed into a state of coma, and remained unconscious to the end. He was born a poor boy and died worth $150,000,000.

A MATTER OF HEALTH
ROYAL

BAKING POWDER
Absolutely Pure
HAS NO SUBSTITUTE
A Cream of Tartar Powder free from alum or phosphatic acid

OLIVE OIL

Fifty Cases Just Received from France.
In Gallon, Half Gallon, Quart, Pint and Half Pint Bottles..
Quart - 65c
Pint - - 35c
Buy of Us and save the middleman's profits.
The quality of this Oil is unsurpassed.
Neuman Bros.
Watchung Avenue and Fifth Street.

A SOLDIER'S ACT ONLY BOYISH PRANK.

Dryden Bill to Correct Newark Man's Civil War Record—An Asbury Park Bill.

Washington, Jan. 17.—Senator Dryden has introduced a bill to remove the charge of desertion standing against the record of Charles H. Callin, of Newark. Mr. Callin enlisted when only seventeen years old in Company F, Eighty-seventh New York Infantry. A few months thereafter he was seriously sick in a hospital, at which time, he claims, his captain visited him and advised him to go home and remain until he was fully recovered. He went home, and four months later re-enlisted in the First New Jersey Cavalry. Still later he learned that he was charged on the records of the War Department with desertion from the New York regiment. As he served faithfully and almost continuously, Mr. Callin believes he should be forgiven for his boyish mistake, and have his record cleared of any real intention to desert.

Senator Dryden has also introduced a bill to increase to $25 the pension of Helen C. Anderson, of East Orange.

Congressman Howell has introduced a bill providing for a public building at Asbury Park, to cost $75,000.

Mr. Howell has also introduced bills to increase the pension of Wesley Layton, of Long Branch, from $10 to $24 a month, and of Mrs. Martha W. Wright, of Asbury Park, from $8 to $12 a month.

Mr. Howell has presented petitions from citizens of New Brunswick and Ramsey for the restriction of immigration; also a remonstrance of the Cigar Makers' Union of New Brunswick against the passage of the pending Philippine tariff bill.

Mr. Howell has also filed a letter from Professor J. M. Green, of the State Normal School of Trenton, asking for Congressional support of the bill for the incorporation of the National Educational Association.

BEATTY NOT ABUSED IN MORRIS ASYLUM.

Freeholders Find Charges of Broken Ribs False—Hospital May Be Investigated.

Washington, Jan. 17.—Five members of the Warren County Board of Freeholders went Monday to Morris Plains Hospital as a special investigating committee in the case of ex-Mayor Jacob H. Beatty, of Hackettstown, who asserted he was beaten by attendants and had some of his ribs broken.

Dr. Hoagland, county physician of Warren county, had Beatty stripped, and he and Dr. Van Syckle, presen Mayor of Hackettstown, examined Mr. Beatty and found no evidence of broken ribs nor any bruise whatever. Beatty is utterly irresponsible and his mind is gone.

Dr. Evans, superintendent of the asylum, courted an investigation. The Freeholders were convinced there was nothing in the charges, but Dr. Van Syckle says a petition will be presented to Senator Cornish asking the Legislature for a thorough investigation of affairs at the State Hospital and Dr. Evans' methods and treatment of patients.

Elizabeth Council Committees.

Elizabeth, Jan. 17.—Colonel Dennis F. Collins, recently elected president of the City Council, appointed his committees for the year Monday night. The list of committees follows: Finance, Sauer, English, Nugent; Law, Nugent, English, Stein; Streets and Parks, Sauer, Rath, Byrnes; Sewers and Drainage, Taylor, Neafsey and Kenely; Printing, Neafsey, Morris, Fuhrman; Public Buildings, Hall, Rath, Walker; Health, Killy, Schlotterer, Byrnes; Charities, Fuhrman, Killy, Neafsey; Police, Kenely, Taylor, Stein; Street Lighting, Walker, Mackenzie, Farrelly; Fire and Hydrants, Leary, Richter, Feehan; Railroads, Ford, Mackenzie, Delamarter; Shows and Exhibitions, Stein, Richter, Schlotterer; Special Committee on River Improvement, Sauer, English, Morris, Delamarter, Kenely; Central Railroad Changes, Nugent, Taylor, Ford, Mackenzie, Kenely; Building Ordinance, Rath, Hall, Stein, English, Fuhrman.

Mrs. A. E. Bushnell, of Newark, is visiting Miss C. R. Webster, of East Second street.

Order of Heptasophs Loses.

Chief Justice Gummere filed in the Supreme Court at Trenton Monday an opinion giving judgment for the plaintiff on a demurrer in the suit of Mrs. Margaret Sautter, of Newark, against the Supreme Conclave, Improved Order of Heptasophs. The decision is important in that it has a bearing upon the contracts of insurance-paying fraternal orders of the State. Under the decision, Mrs. Sautter wins the preliminary round in the litigation, and the suit must now be tried on its merits.

Charles L. Turrill, of Grove street, sailed today on the steamship Carpathia for Naples. He will spend a month in Italy, Switzerland and Germany.

New Plainfield Theatre
Plainfield's First Modern and Perfect Play House.
W. J. COUNIHAN - - MANAGER
Today 2:15. Tonight 8:15.
LITTLE JOHNNY JONES.
PRICES—
Matinee: 25c, 35c, 50c, 75c, 1.00.
Night: 25c, 50c, 75c, 1.00, 1.50,
Plenty of Choice Seats Left.
Thursday, January 18—
Lillian Mortimore in
NO MOTHER TO GUIDE HER.
Prices—25c, 35c, 50c, 75c.
Saturday—Matinee and Night—January 20—
Arnold Daly in
CANDIDA AND YOU NEVER CAN TELL.
PRICES—Matinee and Night—25c, 50c, 75c, 1.00, 1.50.
Monday, January 22—
EZRA KENDALL
"THE COMEDIAN YOU ALL KNOW"

LIEBLER & CO., Manager
In His Lovable and Laughable Creation
THE VINEGAR BUYER.
Prices—1.50, 1.00, 75c, 50c, 25c.
Seats on sale Thursday, January 18, for Elks' Minstrels.

TONIGHT TWO GRAND PRIZES.
FAIR
VARDON DANCING ASSOCIATION.
In their hall,
320 West Front Street,
1st Door Prize, $2.50 in Gold.
2d Door Prize, Sterling Silver Set, Three Pieces.
Music by Prof. Suhr's Orchestra.
Doors open 7:15. Dancing 7:45.
ADMISSION - - - - 10 cents
DANCING.
A good time is guaranteed all who attend. Songs, "Dear Old Georgia," "Starlight," "Good-Bye, Bright Eyes." Don't believe what you hear, but come and see for yourself.

CARD OF THANKS.

We desire to extend our thanks to the following for their kindness and sympathy shown us in our late bereavement: Jerusalem Lodge, No. 26, F. and A. M., Freedom Castle, No. 42, Knights of Golden Eagle, Workman of the World, Scott's Beneficial Society, and the friends and neighbors.

Family of the late Thomas B. Cardner.

A HURRY CALL!
Don't forget that we have the Cash Grocery at the West End. Prompt delivery by wagon in all parts of the city or borough. Right at your service for soliciting or delivery. Give us a call and compare prices and quality.
C. O. Smith, Cor. 4th and Liberty Sts. Tel. 478-R.

STAFFORD
PRINTER
says he does all work well, and is sure to please

MADAME E. COTTRELLY.
Ladies' Tailoring Department.
Announces that during January and until Feb. 15 orders will be accepted at decided reductions from usual prices. All work executed under direction of a skilful French ladies' tailor. Special care and attention given in remodelling and repairing fine furs, making of scarfs and muffs.
Parlors in the Woodhull and Martin Building—First Floor.

A. M. RUNYON & SON, UNDERTAKERS.
409 Park Avenue. Telephone No. 40.
Office open day and night.
Office of Hillside Cemetery.
New York Office—50 Great Jones Street, Tel. call, 3345-Spring.
New York Embalmers License—1220.
New York Registered Licensed Undertaker No. 315.

T. A. MOORE.
UNDERTAKER AND EMBALMER
Office—508 Watchung Ave. Telephone
Residence—614 East 6th St. 461-J.
New York Office, 27 Great Jones St.
Telephone Call, 3249-Spring.
OFFICE OPEN DAY AND NIGHT.

Established 1875.
P. CASEY & SON.
UNDERTAKERS AND EMBALMERS.
Office, 116 Park Ave. Res., 417 W. Third St.
Office Open Day and Night. Tel. 264 R.

GEO. W. COLE.
UNDERTAKER AND EMBALMER
200 West Second St. Telephone 153
OFFICE OPEN DAY AND NIGHT.

L. L. MANNING & SON,
STEAM GRANITE WORKS.
Corner Central Avenue and West Front Street.
Opposite First Baptist Church.

Townsend's Granite Works,
Fourth and Richmond Streets.
Tel. call 1272. Westfield Trolley passes my office.

DIED.

STONE—Entered into rest at 1214 Putnam avenue, on Wednesday, January 17, 1906, Margaret Wheeler, widow of Jacob Harvey Stone, late of Hamilton, Ontario, Canada.

Funeral at convenience of family. 1 17 2

STAATS—In this city, January 16, 1906, Irving John Staats, son of John and Pauline Staats; aged seven months and twenty-two days.

Funeral private.

Classified Advertisements

Rates for advertisements under this heading one cent a word for first insertion, one half a cent a word for consecutive insertions of the same advertisement running for less than one month; one month, fifty cents a line (6 words to a line); double rate for advertisements set in capitals.

No advertisements received for less than ten cents.

Copy for deaths and marriage notices and classified advertising accepted up to 2 p. m.

THE DAILY PRESS is not at liberty to give any information regarding advertisements that require an address in care of this office. Persons answering these ads. should mail or leave answers as stated in advertisements.

Lost and Found.

LOST—On Thursday last on Belvidere avenue, three umbrellas and one cane marked "Miller." Reward if returned to 522 Belvidere avenue. 1 15 4

FOUND—A mileage ticket. Address H., Press office. 1 13 6

Help Wanted.

WANTED—Girl for general housework; reference. 819 West Sixth St. 10 16 3

WANTED—White girl for general housework. 205 Watchung avenue, North Plainfield. 1 15 3

WANTED—Girl for general housework; small family. Call evenings, 61 Fairview Ave. 1 16 3

WANTED—Bright, active young women to learn glove making; those desiring steady work earn good pay; taught at the shop without extra charge and time paid for. Apply to Glove Shop, Washington Ave. 1 13 6

WANTED — First-class chambermaid and laundress. Apply 996 Central avenue. 1 13 tf

GIRL wanted to learn manicuring. Apply room 4, Scheuer building, between 2 and 5; Mrs. Titsworth. 17 3

WANTED—Nurse and chambermaid. 723 Central avenue.

WANTED—Chambermaid to assist with laundry work (white). 302 East Seventh St. 1 17 4

WANTED—Girl for general housework in small family. Call Wednesday or Thursday evening, 909 Madison avenue. 1 17 2

OPERATORS wanted on muslin underwear; also a few bright girls to learn. Schiller Bros., 320 West Front St. 1 17 2

WANTED — Immediately, white girl for general huosework; no washing; references required. Apply 515 Grant avenue. 1 17 3

WANTED—Girl for housework in small family. Call 623 East Front St. 1 16 3

WANTED—A man or man and wife to work on a farm. Address, giving reference, W. H. Rogers, 136 Park avenue, city. 1 17 3

Help Wanted.

YOUNG lady wanted as clerk and typewriter; one having real estate and insurance experience preferred. Address "References Required," care Press. 1 15 3

WAITRESS wanted. Apply Muhlenberg Hospital.

WANTED—A competent girl for general housework; reference required. Inquire 908 West Front St. 1 16 3

WANTED—White girl to do general housework; call afternoons. 955 West Sixth St. 1 4 tf

For Rent.

TO LET—Houses $14, $18, $20, $25 and $30 and upwards; some possession now, others April 1. William Jeffery, 136 Park Ave. 1 13 tf

STORE, 187 North avenue, for rent from April 1. Apply room 2, 102 North Avenue. 1 8 tf m w s

HOUSES to rent; $35, $30, $15, $13 per month; also all kinds of property for sale. D. S. Dugan, 511 East Seventh. 1 15 6

STORE and four rooms to let. 714 West Third street. 1 16 10

TO LET—Very nice house; centrally located; furnished or unfurnished. Inquire 651 West Fourth street, on trolley line. 1 15 6

FOR RENT—6 nice rooms; central location; water in house; Scotch Plains, N. J.; rent $10. Address A. A., Plainfield Press. 1 15 3

FOR RENT—Two 7-room houses; $12.50 each, per month to good tenants. F. M. Bacon, 209 North Ave. 12 14 tf

Wanted—Miscellaneous.

WANTED—Lessons in general subjects at home, for little girl, aged 9; an hour or so daily; state terms and particulars; young person preferred. Address Box 10, Press office. 1 17 3

WANTED—Office chairs, safe, automobile; must be in first-class condition and cheap. Address R. A., care Press. 1 17 3

WANTED—Dressmaking; to do skirts a specialty; 'phone 709 J. Address Skirts, Press office. 1 15 3

WAXING FLOORS, painting, copying, any other work, wanted. "Earnest," care Y. M. C. A. 1 16 3

WANTED—Boarders in nice private family; references. 119 Elmwood place. 1 15 3

WANTED—1 4x5 camera, in good condition; state kind, condition and price. Address M. J., care Press. 1 15 3

Miscellaneous.

MOORE'S roast beef will be better done if cooked with Nash's coal. 11 6

BUSINESS man desires to invest a few thousand dollars actively in some good paying business enterprise. Address Enterprise, care Daily Press. 1 17 4

WILL Miss Blair, who was employed by Mrs. Ringel, 816 Carlton avenue, please call at once? 1 16 2

F. HERRMANN, carpenter work and furniture repairing, 301 East Third. 1 17 3

FIRST-CLASS help and first-class places at the Swedish Intelligence Office, 22 Somerset place. 5 4 tf

BABIES crochet sacques for sale; all prices; also ladies' knitted sweaters made to order. Mrs. Mayer, 54 Pearl street, North Plainfield. 4 6 tf

MADAM De Coma, the famous palmist and vision clairvoyant, reveals past, present and future. Now stopping at 145 West Second St. 1 15 6

TO cook Smalley's chops you need Nash's coal. 1 11 6

BEFORE selling your furniture see Latourette, 326 West Front St. tf

THE highest cash price paid for house hold goods, furniture, etc. Fred W. Hand, Auctioneer, 136 East Second St. Phone 1722.4 25 tf

TO enjoy your Evening Press you should use Nash's coal. 1 11 6

Real Estate Agents.

IF YOUR property is for sale or to rent for the ensuing year kindly send me full particulars as I am revising my books for 1906; applications are already being made for spring rentals. Charles H. Hand, 319 Watchung avenue. 1 15 6

THOSE desiring to own a farm should consult one who has been selling farms for years, and he is yours truly, William Henry Rogers, 136 Park avenue, Plainfield; telephone 44. 10 3 tf

Money to Loan.

$4,000.00 to loan on first bond and mortgage, on Plainfield property at five per cent. Charles L. Moffett, attorney, 209 North avenue, Plainfield, N. J. 5 31 tf

MONEY to loan at 5 per cent. on first mortgage. Mulford, opposite depot. 3 31 tf

TO LOAN—Money on good mortgages. George F. Brown, 94 Somerset street. 2 23 tf

MONEY to loan on bond and mortgage. Charles L. Moffett, attorney, 209 North avenue. tf

For Sale.

THERE is no question but Myrtle avenue is the finest residential section in North Plainfield, if you are looking for a building site. It is magnificently situated; high ground; sandy soil; convenient to railroad station and trolley. Bear in mind that this is all restricted property. Have several up-to-date dwellings for sale. Inquire of your real estate agent, or address George F. White, box 723, Plainfield, N. J. 1 2 1m

FOR SALE—Top soil; delivered. W. S. Jimerson, Leland Ave. 1 6 1mo

THREE sewing machines for sale; one Singer, $10; one White, $10; one New Home, $5. Can be seen Van-Fleet's jewelry store, 315 West Front street. 1 15 3

FOR SALE—At 112 Madison avenue, apartment No. 2, dining room table and chairs; white enamel bedstead, cook stove, baby's crib, etc. Call between 10 and 12 or 3 and 5. 1 16 3

TYPEWRITER for sale; Blickensderper, No. 7; fine condition; $20. 149 East Fourth St.

FOR SALE—Two fresh cows. William D. Dayton, below New Market. 1 17 4

$660—CHEAPEST lot in the West End; 55 feet; corner Stebbins place and West Fourth street; take a look at it, and call or address Owner, room 417, 141 Broadway, N. Y. 1 13 7

OLD PAPERS for sale; put up in packages of 100 copies for 10c. Apply at this office. 6 7 tf

FOR SALE—Fine pair of carriage horses; seven years old; perfect family team; fearless of automobiles or trolleys; also new depot wagon and harness; at a bargain, owner going away. 789 Belvidere Ave. 1 16 6

FOR SALE—Four ten room houses; all improvements; 6 minutes' walk from depot; will guarantee 7 per cent. net income for five years. F. M. Bacon, 209 North avenue. 8 26 tf

FOR SALE—An offer of $6,000 and very liberal terms might buy a handsome house worth $9,000; grand location; if you want a fine home, cheaper than renting, here is the opportunity. Ira L. LaRue, 109 Park avenue. 9 22 tf

FOR SALE—Corliss engine, 150 h. p.; in good condition; also 85 h. p. high speed automatic. May be seen at 17 Liberty street, New Brunswick. 1 17 4

WHITE Plymouth Rocks for sale; also few standard fowls; price $10. 64 Washington avenue. 1 15 3 eod

HOUSES for sale; prices from $1,000 to $10,000; liberal terms. J. A. Hubbard, 212 West Front street. 1 12 tf eod

FOR SALE—Winton Dos-a-dos phaeton, with top; $350. Apply Charles Gulick, 316 Sycamore St. 10 25 tf eod

FOR SALE—Beautiful tract of five acres, on Woodland avenue, between the properties of Messrs. Arens and Dufion. J. T. Vail, 177 North avenue. 12 6 tf

FOR SALE at one half cost, 5-horse Westinghouse compound engine (Junior) in good condition; cost $250; our price $125. Call at Daily Press office. 4 3 tf

Rooms and Board.

PLEASANT, heated room with board, in private family, for two young men. 430 Orchard place. 1 15 tf

TO LET — Two unfurnished rooms; references exchanged. Address Rooms, care Press. 1 17 2

TO RENT—Two connecting rooms on first floor. 322 Madison Ave. 17 3

CONNECTING furnished front rooms for rent. 65 Westervelt Ave. 1 17 6

UNFURNISHED rooms to let. Inquire 25 Craig place. 1 16 3

TO LET—Large front room; suitable for light housekeeping. Address Second Floor, Press office. 1 15 3

FIRST-CLASS rooms and board. 1103 Putnam avenue, corner Carlton avenue. 1 6 1 mo

ROOMS with board at 312 East Seventh street. 1 11 1mo

GOOD accommodations; low rates. Boyce's Hotel, 97 Somerset St. 12 19 tf

Situations Wanted.

EXPERIENCED chambermaid and waitress desires situation; English. Apply 140 Johnson avenue, Netherwood. 1 15 3

WANTED—Place as chambermaid and waitress; good reference. Apply 442 West Third St. 1 17 3

BOOKKEEPER, young lady, reliable, good writer, wants position in Plainfield; salary moderate. Address G. N., Press. 1 16 5

SITUATION wanted by colored woman as cook, or will go out by day. Apply 52 Warren St. 1 16 3

SITUATION WANTED by colored girl as waitress and chambermaid. 518 East Seventh street. 1 15 3

TECHNICAL POSITIONS OPEN
We need at once competent Architects, Chemists, Draughtsmen, Superintendents, Civil, Electrical, Mechanical, Marine and Mining Engineers to fill positions paying $1000-$5000 a year. Also many Executive, Clerical and Salesmans positions and good opportunities for men having money to invest with their services. Over 22,000 employers rely on us for all their high grade men. Offices in 12 cities. High grade exclusively. Write us to-day and state position desired.
HAPGOODS (Inc.), Brain Brokers
Suite 812, 309 Broadway, New York

PLAINFIELD LIBRARY NOTES

Business Bulletin, No. 2.

Books for Printers.

Inland Printer: a monthly periodical.

It aims to furnish the latest and most authoritative information on all matter relative to the printing trades and allied industries. It has departments devoted to machine composition, press room, job composition, lithography, proof room, electrotyping and stereotyping, newspaper work, ascertaining cost, advertising, question box, specimens, process engraving, correspondence, etc.

The library circulates unbound numbers of this periodical (except current numbers), and the volumes when bound. This is a periodical with which everyone engaged in any branch of printing should be familiar.

American Dictionary of Printing and Book Making. 1894.

An illustrated dictionary of printing terms, and of practically everything connected with the subject of printing. More than a mere dictionary, as it goes into methods and systems, and gives much space to historical matter.

A referenece work only.

De Vinne, T. L.—Modern methods of book composition. 1904.

A treatise on type-setting by hand and by machine, and on the proper arrangement and imposition of pages. Written since the common use of the linotype machine:

"There is nothing else just like it, and it has been highly commended by every expert and critic who has seen it. Mr. De Vinne is everywhere recognized as the highest authority on the subject about which he writes."

De Vinne, T. L.—Practice of typography. 1900.

By the founder of the De Vinne press. Every chapter has been reviewed by experts in the different branches of printing. Contains an illustrated description of the tools, processes and systems of typemaking, the names and descriptions of all sizes of book types, with specimens of each, also illustrations of the more important styles of Roman, italic, black and display letters for book printing. Contains information not to be found in the ordinary grammars of printing.

Gould, Joseph. — Letter-press printer, a comprehensive guide to the art of printing, containing practical instructions for learners at case, press and machine. Ed. 5. 1898.

Contains chapters on book work, job work, color printing, technical terms, etc.

Jacobi, C. T.—Printing, a practical treatise as applied more particularly to the printing of books. Ed. 2, 1898.

Chapters on composition, jobbing work, newspaper work, proof-reading, press work, papers, etc. Written since the introduction of the linotype machine.

Urquhart, J. W.—Electrotyping, a guide to the reproduction and multiplication of printing surfaces and works of art by the electrodeposition of metals.

Gives special prominence to the production of printing electrotypes, and to the reproduction of art work.

Wilson, F. J. F., and Grey, D.—Practical treatise upon modern printing machinery. Illustrated. 1888.

Interesting to those who wish to know something of the evolution of the printing machines. Too early for a description of the linotype machine.

Historical Works on Printing.

Those interested in the historic of printing will care to read:

De Vinne, T. L.—Invention of printing, which describes early prints, block books of the 15th century, facsimiles of early types, etc.

Humphrey's, H. N.—History of the art of printing from its invention to the middle of the 16th century.

This is a large folio, with many beautiful plates. It is in the reference department.

Phillimore, C. M.—Prince printers of Italy.

Accounts of some of the familiar early Italian printers, Aldo Manuzio, Paolo Manuzio and the Giunti family. Of interest to those who wish to know something of the history of the art.

Prof. Fisher Mayor.

Middletown, Conn., Jan. 17.—Full returns from the city election held here Monday show that Prof. Willard C. Fisher, of Wesleyan University, was elected Mayor on the Democratic ticket. He took the oath of office Monday evening. He won out by forty votes over the Republican candidate, Capt. T. McDonough Russell. The Democrats elected the whole of their ticket with the exception of the assessor, which fell to the Republicans. The total vote cast for Mayor was: Democratic, 809; Republican, 769.

Insurance Confab.

The committee of the Armstrong insurance investigators will be called together next Friday morning to meet the representatives of the National Association of Insurance Commissioners, who asked for a conference before the Armstrong committee concluded its investigation. The Armstrong committee wired the president of the association, Commissioner Barry, of Michigan, and Supreintendent Drake, of Washington, to meet the Armstrong committee in New York next Friday morning.

Diamond
Values are greatest,
Diamond
Assortments are largest,
Diamond
Knowledge is without a peer,
Diamond
Truths prevail in every transaction,
Diamond
Satisfaction is invariable at
THE HOLT
DIAMOND STORE,
6 ACADEMY STREET,
Opp. Post Office,
Newark, N. J.

A WOMAN TO BE PRETTY

Must Have Luxuriant and Glossy Hair, No Matter What Color.

The finest contour of a female face, the sweetest smile of a female mouth, loses something if the head is crowned with scant hair. Scant and falling hair, it is now known, is caused by a parasite that burrows into the scalp to the root of the hair, where it saps the vitality. The little white scales the germ throws up in burrowing are called dandruff. To cure dandruff permanently, then, and to stop falling hair, that germ must be killed. Newbro's Herpicide, an entirely new result of the chemical laboratory, destroys the dandruff germ, and, of course, stops the falling hair, and prevents baldness. Sold by leading druggists. Send 10c. in stamps for sample to The Herpicide Co., Detroit, Mich.

L. W. Randolph, Special Agent.

Delicious Butter.

Our Delicious, Creamery Butter meets the approval of every one who give it a trial. We receive it direct from the best creameries and so you get the best when you purchase of us. Both Prices and Quality are sure to please you. Fine selection of Family and Fancy Groceries

W. W. DUNN,
The Park Grocer,
Duer St. and Lincoln Place.

For
Unsweetened
Condensed
Milk
Go to
Lindsay's Dairy,
327 Watchung Ave.,
TEL. 273-L.

PLUMBERS—TINNERS.
Sewer and Water Connections a Specialty. Tin Leader Work and Roofs Receive Prompt Attention.
MOTTLEY & SPRAGUE,
Drop us postal if you need us. 1 Madison Ave.

Private Growth Coffee
Special at 25c. per lb.
Extra Quality Guaranteed.
Grocer—W. W. WILSON—Butcher
816-820 W. Third St., and Clinton Ave., Plainfield, N. J.

THE STANDARD ACCIDENT INSURANCE CO.
is constantly paying more money in claims in much quicker time than any other company. Have you your loved one so protected in case you are taken ill or injured? If not, why?
E. F. DORMAN,
SPECIALIST, Room 4, 221 Park Avenue.

KIRCH & ZIMMERMAN
CASH GROCERS.
114 Somerset St. Tel. 493-R.
Reliable goods at lowest possible prices. Gillies Coffee and Tea our specialty. Prompt delivery.

Gas and Gasoline Engines
For all Purposes.
Machine Jobbing.
VALENTINE GAS ENGINE CO.,
Sycamore 2d 'Phone.

House and Two Lots For Sale
97 Grandview Ave.
REASONABLE.
FRED J. HUFF, ATTORNEY
204 WEST FRONT ST.

JOHN WINZENREID,
Furniture and Freight Express.
Moving Vans and Storage.
812 Lee Place. 'Phone 649-R.

[B]
Amos H. VanHorn, Ltd.
EVERYBODYS' STORE
Enamelled Beds
At Lowest Prices Newark's Ever Known!! Speak Quick!
If you never had a chance at real enamelled bed bargains this sale's the one for you! Immense assortment, many patterns, well built in all ways, and many of 'em brass trimmed. The following appear among those displayed—every bed marked in plain figures.

3.00 ones, at.....1.89
4.00 ones, at.....2.25
4.50 ones, at.....3.00
5.00 ones, at.....3.50
6.00 ones, at.....4.00
6.50 ones, at.....4.25
7.00 ones, at.....5.00
8.00 ones, at.....5.75
9.00 ones, at.....6.50
10.00 ones, at.....7.00
12.00 ones, at.....8.00

AMOS H. VAN HORN, Ltd.
Be sure you see "No. 73" and first name "AMOS" before entering our store.
ACCOUNTS OPENED—EASY PAYMENTS
73 MARKET ST., NEWARK, N. J.
Near Plane St., West of Broad St.
All trolleys transfer to our door.
TELEPHONE, 880

Wm. Hand & Sons,
Moving Vans and Storage Warehouse for Furniture, Pianos, etc.
Truckmen and Riggers.
136 E. Second St., Plainfield.
Telephone 1722.
All work will receive prompt attention.

WILLIAM H. KIRCH,
CARPENTER AND BUILDER
66 DUER STREET N. PLAINFIELD
Estimates cheerfully given.
Jobbing promptly attended to. Tel. 402-J.

BUILDING MATERIAL.
Flint Rock Manufacturing Co. of Plainfield, N. J.
Flint Rock Building Blocks for building purposes in all designs and colors.

BUTCHER
Grandview Meat Market,
GEO. EGEL, Prop.
198 Somerset St. Tel. 321-J.
Choice Meats, Poultry, Game and Provisions.
Orders called for and delivered.

ALEX. LUSARDI,
Foreign and Domestic Fruits, Choice Confectionery, Nuts, Cigars, etc.
211 W. Front St. Tel. 507-W.

E. B. MAYNARD.
New Shop, New Furniture, Best Service.
TONSORIAL ARTIST.
Also Choice Cigars.
141 North Ave., Plainfield N. J.

HENRY J. WIERENGA,
EXPRESSMAN AND TRUCKMAN.
All kinds of Express and Trucking business promptly attended to. Leave your orders at store of Joseph Sattels, Pianos and Organs, No. 108 North Avenue, and the same will receive immediate attention.

TRY
DOBBINS'
NICKEL VARA CIGARS
208 Park Ave., Plainfield, N. J.

WM. H. BROKAW,
Carpenter and Builder.
1 estimate on shmall as well as large contracts. Will call and submit figures.
661 West Front St. Tel. 301-L.

J. C. POPE & CO.,
INSURANCE AGENTS,
110 E. Front St., Plainfield, N. J.

TRY STANLEY
Home Grown Flowers, Flowering Plants, Palms and Ferns. Floral design work a specialty.
144 North Ave. 'Phone 398-L.
Greenhouses—1126 South Ave.

T. H. LAURY. E. S. DAUDT
Laury & Daudt,
MASON AND BUILDER.
Office, 323 East Front Street.
Tile Setting, Mantel & Front Work.

McCULLOUGH'S STEAM MILL,
21 Steiner Place, North Plainfield, N. J.
R. H. McCULLOUGH, Prop.
Sash, Blinds, Doors, Mouldings, Scroll Sawing, Turning, etc. Estimates cheerfully furnished.

A. H. ENANDER,
Sanitary Plumbing, Gas Fitting, Steam and Hot Water Heating.
Contractor for Sewer Connections.
125 Watchung Av. Rear.

LOUIS BECK
Carpenter and Builder.
719 South Ave. 'Phone 480-W

EDWIN A. CRAIG,
Electrician,
202 E. Front St. Tel. 293-J.
Repairing in all its branches.

BROWN'S
Watch, Clock and Jewelry Repair Shop is where you get Satisfaction.
202 Watchung Ave. Trolley Station.

Southern Restaurant.
25c—A SPECIAL DINNER—25c
Very Popular.
Home-made Pies, Cakes, etc., Fresh Daily. Family Trade Solicited.
115 Madison Ave., Plainfield, N. J.

S. HIRSCH,
The New York ladies' tailor and furrier, makes special low prices in all kinds of his works during the slack season.
403 Watchung Ave. Phone 440-L.

PAINTERS AND DECORATORS.
We call your attention to our fine display of
New Wall Papers.
We can't describe the patterns, but they are new, striking and effective, and with our large assortment we are sure to please.
Paints, Oils and Varnishes.
Woolston & Buckle,
145 North Avenue.

HIGH-GRADE DECORATING.
We do Up-to-date, High Grade Decorating. Having made a study of the harmony and blending of colors, we are well fitted to do your work artistically, in a way that is sure to please you.
Come in and talk it over with us, we would be pleased to give you an estimate.
JAMES C. HANSEN,
141 East Front Street.

1905 Wall Papers.
IMPORTED & AMERICAN GOODS.
C. CONOVER & CO.
Decorators, Painters and Paperhangers. Window and Plate Glass.
115 Elmwood Pl. Tel. 226-J

I. N. WYCKOFF,
PAINTER AND DECORATOR,
556 West Front Street.
Papering a specialty. First-class work my motto. Glass furnished and Glazing done.
Telephone 292-L.

CESSPOOLS AND GARBAGE.
Mrs. John Brown,
Successor to John Burke and Jones & Co.
Cesspools and Vaults Cleaned from $3.00 upwards
Satisfaction Guaranteed.
Don't give your order until you consult me.
Estimates Cheerfully Given.
Leave orders at J. T. Vail's, North avenue, Plainfield, N. J.
Postoffice Box 713.
FRANK BURKE, Manager.

YOU WILL NEVER BUY A HOME WITH MONEY PAID FOR RENT IN THE PAST.
START NOW TO
OWN A HOME
of your home by taking out shares in
THE CENTRAL BUILDING AND LOAN ASSOCIATION,
OF PLAINFIELD.
J. F. MacDonald, Sec'y.
Smalley Building, 149 North Ave.

STONE
AT
Bartle's Stone Yard
Corner Church and Second Streets.
All kinds of
Cut Stone, Building Stone, Flagging and Curb Stone.
Have some 18-inch and 2 and 3-feet walk very cheap. Leave orders for your foundation and cesspool stone with us.

William H. Pope,
ELECTRICIAN.
All kinds of electrical work done at reasonable prices
116 NORTH AVENUE.

L. Moraller & Son,
Watchmakers and Jewelers.
Watches, Clocks and Jewelry. Fine Watch and Clock Repairing a Specialty.
219 Park Ave. Plainfield, N. J.

J. W. VAN SICKLE,
122 North Ave., Plainfield, N. J.
Fresh and Salted Meats.
Game in Season. Philadelphia Scrapple.
Orders called for and delivered promptly.
Telephone No. 463-J.

Ralph Bullman,
CARPENTER and BUILDER
Estimates. Jobbing. Special Repairs.
33 Grandview Ave. 'Phone 563-J.

Baggage Express.
HOAGLAND,
230 Park Ave. Tel. 524-W

A. BOHREN.
41 Greenbrook Road. Tel. 49-L.
Wholesale dealer in
Whiskies Port and Cherry Wine, etc. Kruger's Export, Peter Graidt's Brown Stout for medicinal purposes and fresh producer.

WORTH & MARSH
(Successors to J. J. Heidelcff.)
31 Somerset St., Plainfield, N. J.
The New Air Light with 150 candle power mantle.... Complete 69c

REAL ESTATE.
A GOOD START.
You will never own your own home by paying rent. Why not come in and let me explain to you how I have started lots of other people and they have gotten their homes? You can get a home as well as they—if you will let me start you by a small saving each week or month. Come and see me.
M. F. GANO, 221 Park Avenue.

FOR RENT!
Store on Main St., Bound Brook, N. J.; fine location; 8-room house on Grandview avenue, 7-room house on Arlington avenue, all improvements. FOR SALE—Properties of all descriptions. Farms a specialty.
If you have any Real Estate for sale or rent list with
TERHUNE & SON, 211 North Av.

LIEFKE & LAING,
INSURANCE & REAL ESTATE
No. 146 Park Ave.
Real Estate Appaised. Properties Sold and Rented. Loans Negotiated.

RENTALS — REAL ESTATE.
GEO. F. BROWN,
Insurance and Real Estate.
Commissioner of Deeds—Rents
94 Somerset St. 'Phone 160.

Real Estate and Insurance.
Money to Loan.
197 North Avenue
William D. Thickstun. John P. Emmons. Telephone 601.

The Real Estate Broker of Plainfield is
D. Foster Updike
Cor. North and Watchung Aves.
He always has an offer for your property no matter where situated. Try him!
It is much cheaper to buy a home than to rent, besides having an investment. Houses and lots for sale. Terms to suit all.
IRA L. LaRUE
Real Estate Investments.
109 Park Ave., Plainfield, N. J.

MEATS
OUR STRING OF MEATS
comprise everything that is in season. The Pork is cut from the choicest corn-fed hogs. Our
Beef, Veal, Lamb and Mutton
is cut from young stock. It is young, tender and juicy and has been killed just long enough to have the right flavor.
Fred. Endress,
131-135 W. Front St.
Tel. 155

MRS. APPLEGATE WELL AGAIN!
"I have had a bruised leg and foot for several years, caused by the brass eyelets of my shoe, which became very sore and painful especially at night. It itched, burned and ached me till it nearly set me crazy. I used everything I found and was suggested to ease it and nothing gave me any relief till I found and applied Antenna Cream, which I think is a wonderful remedy for all sores and inflammation of the skin. The hard knots on my legs were as painful as bee stings, with discolored and purple spots. A running sore on my instep size of a half-dollar; the top of my foot a seething sore clean around to my heel. The bone was sore for a whole year and very painful. I used five and one-half jars of Antenna Cream and healed the sore all up. The foot remained tender and I continued to use to strengthen and toughen the skin until now it is entirely well." (Signed) Mrs. Hannah Applegate, Evergreen Ave., Avon, N. J., Sept. 3rd 1905. 50 cents. Ask the druggist or by mail. Antenna Specialties Co., Jersey City, N. J.

Smalley Bros.,
147 North Avenue.
BUTCHERS.
Everything usually found in a first-class market.
Roasting and Broiling Chickens a Specialty.
Orders called for and delivered.
Telephone 88-A.

SPECIAL NOTICE
Sherwin's Shoe Store has removed to 110 West Front, near Somerset Street.

KLEINMAN & ONCHANS,
The New York
LADIES' TAILORS and DRESSMAKERS.
Satisfaction given to all customers.
251 West Front Street. Tel. 693-R

FOR THE GENTLER SEX

ADVICE TO WOMEN WELL WORTH READING

GIVEN BY A "MERE MAN" WHO THINKS HE KNOWS THE SEX.

Here is some carefully thought out advice for the unfortunate woman of pet hallucinations who imagines she is the victim of oppression and especial persecution at the hands of fate; who believes that she has been mismated and that marriage is, after all, a failure of the dismal dyed-in-the-wool sort; who thinks her husband's sole ambition is to deny her everything she desires, including the right to be happy in her own sweet way, says the San Francisco Call.

They are written by a mere man of common experience, a bald head and a mite of wisdom, whose mother, a true woman of the old school of rawhide and no-nonsense-around-the-house amenities, early trained him in the noble art of knowing his place in the domestic circle:

Take in that washing.
Be ladylike.
Don't trump your partner' ace.
Don't snore.
Carry your own tally punch.
Read the "Simple Life."
Forget it.
Blame it on central.
Step telling people that you haven't a bug in the house.
Don't bite your nails.
Quit talking over the backfence.
Do your manicuring in private.
Remember you promised to obey him.
Ring off.
Remember you're not a Gibson girl.
Sell the punch bowl.
Quit the C. O. D. habit.
Give the parrot a chance.
Remember not to smile when your false teeth are at the dentist's.
Chuck the kimono.
Keep that stocking pulled up,
Stop sassing the gas man.
Learn to knit like grandma.
Leave the peroxide alone.
Make a cake once in a while like mother made.
Or a pie.
Or some biscuit.
A doughnut or two.
Or even a bean stew.
Let the dead past bury its dead.
Don't play euchre for charity.
Don't whistle at the milkman.
Dust off your Bible.
Don't take beauty naps before the dishes are washed.
Chew your food thoroughly.
Chew it thirty times.
Chew it forty times.
Chew it fifty times.
By doing this you will give your husband a much needed rest and at the same time cure that dyspepsia.
Shed that red wrapper.
Take your physical culture in the kitchen.
Don't buy what you don't need, even if it is a bargain.
Look your prettiest at all times.
Don't argue with the cook.
Remember that even your friends have feelings.
Lay the duster down before you take up the novel.
Save your smiles for your husband; the letter-carrier his a wife of his own.
Try to look wise.
Quit calling at the top of your voice from the front window for "Hennery" when the minister calls in the afternoon.
Don't let small things annoy you; not even the instalment man.
Use a button-hook for those top buttons.
Shake the matinees.
Do something.
Do nothing.
Do as you like.

WHAT A WISE WOMAN KNOWS.

That to be witty at the expense of somebody else is positive cruelty.

That the ability to keep a friend is of much more value than that required to gain one.

That personalities are not always interesting and very often tiresome as well as offensive.

That a kind word put at interest brings back an enormous percentage of love and appreciation.

That to talk and talk and talk about herself and her belongings is very tiresome to people who listen.

That, though a loving thought may not seem to be appreciated, it has yet made her braver and better because of it.

That to learn to talk pleasantly about nothing in particular is a great art and prevents saying anything she might regret.

That to be always polite to the people at home is not only more womanly and sweet, but more refined than having "company" manners.—New York Press.

Police Benevolent Association.

Long Branch, Jan. 17.—A branch of the State Police Benevolent Association has been organized here by the election of the following officers: President, L. S. Van Dyke; secretary, William D. Walling; treasurer, J. V. West. The society has been incorporated, and yesterday an application was made to the proper State authorities for a charter.

MOTOR CYCLIST IS MULCT $200 BY HORSE OWNER.

Driver of Machine Must Pay for Frightening Equine if His Appeal Fails.

Newton, Jan. 17.—The first action to be brought in Sussex county under the automobile act, passed by the Legislature in 1905, was tried before Justice of the Peace Gabriel B. Dunning, in this place, Monday, and resulted in a decision in favor of the plaintiff claiming damages.

The suit was brought by James H. Ayres, of Branchville, and was to recover damages for the loss of a horse and the smashing of a carriage in a runaway accident caused, it is alleged by the plaintiff, by the horse becoming frightened by a motor cycle, operated by George Fulboam, of Branchville.

The accident took place in Washingtonville, between Newton and Branchville, on November 13. Mrs. Ayres and a neighbor were on their way to Newton, driving. According to their story, they met the defendant in Washingtonville, and while in the act of passing, Fulboam did not have the power turned on his machine. Just as he had passed, however, it was claimed that he turned on the power, and the noise of the explosions greatly frightened the horse, which began to plunge.

The plaintiff's witnesses went on to say that just after Fulboam had passed a rider of a bicycle of the ordinary type came along and met the horse, which turned abruptly, upsetting the carriage and throwing the occupants out. They were not badly hurt, but the carriage was wrecked, and the horse received such injuries that it had to be shot.

The defendant's story, substantially, was that he had passed Mrs. Ayres and her companion quietly, and had gone a little distance beyond them when he had turned on his gasolene. He went on toward Branchville, not knowing of the accident until informed of it later.

The plaintiff testified as to the horse being gentle and not afraid of automobiles, or so far as was known, of motor cycles, and in the present case had not showed more than a little nervousness as Fulboam passed, until the power was turned on. The plaintiff insisted that the accident was caused by the defendant's negligent operation of his machine.

Two lawyers appeared for each side, and the trial drew a number of interested spectators, including several automobilists. Squire Dunning gave his decision in favor of the plaintiff for $200. A notice of appeal was immediately filed by the defendant's counsel, and the matter will be further contested in a higher court.

NEWSPAPERS.

Striking Things That Great Men Have Said About Them.

A correspondent requests that we print some of the striking things great men have said about newspapers—that is, sayings that embody the purpose and doings of the press. With pleasure.

Bryant said: "The press is good or evil, according to the character of those who direct it. It is a mill that grinds all that is put into its hopper. Fill the hopper with poisoned grain, and it will grind it to meal, but there is death in the bread."

James Parton said: "The newspaper press is the people's university. Half the readers in Christendom read little else."

Jefferson said: "The basis of our government being the opinion of the people, the very first object should be to keep that right, and were it left to me to decide whether we should have a government without newspapers or newspapers with a government, I should not hesitate a moment to prefer the latter."

Cardinal Gibbons said: "The dread of exposure in the public press keeps many a man sticking close to the path of rectitude who otherwise would stray off into the byways of graft."—Chicago Journal.

Conscience Money.

Comptroller Herman A. Metz, of New York, received yesterday by mail, in an envelope directed "Department of Finance, City of New York, 57 Chambers street, New York," $12 in bills and 22 cents in stamps, with the following memorandum: "In making a return of personal property for 1905 about $800 was overlooked. Amount due on same, with interest at 7 per cent., is handed you with this, say $12.22." Comptroller Metz turned the contribution into the city treasury.

Colonel Collins Gets Silver Gavel.

Elizabeth, Jan. 17.—Colonel Dennis F. Collins can evidently count upon the support of the women of his ward during his term of office as president of the City Council, because when he took his seat in Council Monday night he not only had his desk decorated with pink roses, but also has a fine new silver gavel, both of which were presented to him by "the ladies of the Wednesday Night Club," of which the colonel and his wife are members.

Party Needs Followers.

In the opinion of the Summit Record, which ought to know what it is talking about, the Democratic party in Union is urgently in need of followers more than leaders. Now let Chairman Moody take the hint and produce the right kind of music to attract the multitude. He can't get followers by drafting.—Newark News.

—Daily Press want ads. pay.

COAL DEALERS.

The Cold Snap

which we predicted last week has arrived from the north on time. There's still colder weather coming, so do not neglect the important matter of ordering enough of our superior quality coal now.

Our Lehigh Coal will save you money on every purchase. A trial will convince you of its great heat giving and lasting qualities.

Boice, Runyon & Co.,

Coal, Lumber and Masons' Materials.

Park Ave., opp. North Ave., Plainfield N. J.

When you want coal do not forget

NASH

handles only the best coal in the market. Yard and Office, 686 South Second St. Central Office, 311 Park Avenue. Two 'Phones: 496-L; 357-W.

TenEyck & Harris,

—DEALERS IN—

LEHIGH VALLEY COAL.

Office: Rowley's Drug Store, 213 West St. Telephone 23-F.

JOHN JOHNSTON

All the best grades of

COAL.

929 South Ave 'Phone 193

BEST LEHIGH COAL.

If you want a good fire that will heat your house, buy the best Lehigh coal of

RUGG & CLINE.

Office and Yard 430 West Third St. Every Ton Guaranteed.

Coal I have on hand some very fine Hard and Medium Coal. All kept under sheds. Pea Coal **$5**

L. A. RHEAUME,

140 East Fourth St. Telephone 446-W. Yard, 674 South Second St. Telephone 231.

GEO. O. STEVENS COAL. 747 WEST FRONT ST.

KELLER'S

Dyeing & Cleaning Establishment

128 Park Ave., Plainfield.

TURKISH BATHS!

TRY ONE

Ladies, morning. Gentlemen, afternoons. Take trolley to Sanitarium.

Somerset Street

Tobacco Growers' Society of the Antilles

were accorded DOUBLE GRAND PRIZE at the St. Louis Exposition.

IMPORTED CIGARS by the box.

HARRY G. ADAMS,

Dist. Manager. 207 E. Front St. Telephone 697-L

HIGHEST PRICES PAID

for

SECOND-HAND BICYCLES.

S. W. FRUCHT,

224 West Front Street.

A CARD.

N. Bassetti, an expert barber from New York, has opened an up-to-date and sanitary barber shop at 432 Watchung avenue. One of the best in the State. Specialist for all styles of fashionable hair cutting and beard trimming. Vibratory electrical massage, and scalp treatment. 9 27 tf

H. EGGERDING,

121 Park Ave., Plainfield, N. J.

Manufacturer of the Celebrated

JOCKEY CLUB AND C. O. D. CIGARS

advises a trial of his new Clear Havanas —"La Union de Cuba" and "Excellencia."

I FURNISH PLANS,

Specifications and a Loan for small home builders. Complete house. Call or write.

CHAS. F. STAHL,

BUILDER, 32 Somerset St.

PLAINFIELD WINDOW CLEANING CO.

HOUSE RENOVATORS.

Be up-to-date, have your hardwood floors waxed and polished. All orders given prompt attention.

WM A. KLINE, 611 W. 2d St

Accident { Registration and $1,000 Accident Insurance $1 per year.

E. E. NELSON.

First National Bank Building.

Reading System

New Jersey Central.

Stations in New York foot of Liberty, and Twenty-third Street and North River.

In effect December 3, 1905.

For New York—2.17, 3.37, 5.26, 6.02, 6.29, 6.57, 7.25, 7.28, 7.55, 7.47, 8.02, 8.11, 8.20, 8.36, 8.46, 9.30, 9.59, 10.28, 11.00 a. m., 12.03, 12.44, 1.18, 2.31, 2.49, 3.44, 4.13, 4.47, 5.53, 6.29, 6.43, 7.08, 7.32, 8.37, 9.37, 9.40, 10.17, 11.28 p. m. Sunday trains—2.17, 3.37, 4.47, 7.40, 8.01, 8.53, 9.34, 10.02, 9.49, 10.32 a. m., 12.40, 1.45, 2.40, 3.17, 3.30, 5.41, 6.25, 6.48, 8.13, 8.27, 8.35, 9.42, 10.22 p. m.

For Newark—5.26, 6.29, 6.57, 7.05, 7.28, 7.47, 8.11, 8.36, 8.46, 9.30, 9.59, 11.00 a. m., 1.18, 2.31, 2.49, 3.44, 4.13, 4.47, 5.53, 6.29, 7.08, 7.32, 9.40 p. m. Sunday trains—7.40, 8.01, 8.53, 9.34, 10.02, 10.32 a. m., 12.40, 1.45, 2.40, 3.17, 3.30, 5.41, 6.48, 8.13, 8.25, 9.42, 10.22 p. m.

For Somerville—5.19, 7.11, 8.21, 9.17, 9.55, 11.00 a. m., 1.01, 2.02, 2.11, 3.30, 4.33, 5.03, 5.29, 6.04, 5.57, 6.19, 6.38, 7.12, 7.33, 8.08, 9.37, 10.23, 11.26 p. m., 12.59 night. Sunday trains—5.45, 8.42, 11.13 a. m., 2.03, 3.40, 5.37, 7.05, 8.30, 10.15, 11.16, 11.25 p. m.

For Flemington—7.11, 11.00 a. m., 2.11, 5.29, 6.19 p. m. Sunday—8.42 a. m., 5.37 p. m.

For Phillipsburg and Easton—5.19, 8.21, 9.55 a. m., 2.11, 5.29, 6.38 p. m. Sunday trains—5.45 a. m., 2.03, 7.05 p. m.

For Bethlehem, Allentown and Mauch Chunk—5.19, 9.55 a. m., 2.11, 5.29 p. m. Sundays—5.45 a. m., 2.03, 7.05 p. m.

For Wilkesbarre and Scranton—9.55 a. m., 2.11, 5.47 p. m. Sundays—5.45 a. m., 5.47 p. m.

For Long Branch, Ocean Grove, etc.—3.37, 8.11, 11.00 a. m., 12.44, 4.13, 4.47, 6.29, 11.28 p. m. Sunday—(Except Ocean Grove) 3.37, 8.52 a. m., 3.30, 8.13 p. m.

For Red Bank—3.37, 8.11, 11.00 a. m., 12.44, 1.18, 3.44, 4.13, 4.47, 6.29, 11.28 p. m. Sundays—3.37, 8.01, 8.52 a. m., 3.30, 8.13 p. m.

For Lakewood and Atlantic City—3.37, 9.30 a. m., 1.18, 2.49 p. m., (3.44 p. m., Lakewood only).

For Toms River and Barnegat—3.37, 9.30 a. m., 1.18, 3.44 p. m. Sundays—8.01, 8.52 a. m.

For Philadelphia—5.17, 7.44, 8.51, 10.51, 11.42 a. m., 12.42, 1.39, 2.45, 3.42, 6.45, 7.46, 8.50, 9.46 p. m., 1.17 night. Sundays—5.17, 9.53, 10.39, 10.44, 11.42 a. m., 2.45, 3.42, 4.55, 5.39, 6.45, 7.46, 9.46, 11.25 p. m., 1.17 night.

For Trenton—5.17, 7.44, 8.51, 10.51, 11.42 a. m., 12.42, 3.42, 6.45, 8.50, 9.46 p. m., 1.17 night. Sundays—5.17, 9.53, 10.39, 10.44, 11.42 a. m., 4.55, 6.45, 9.46, 11.25 p. m., 1.17 night.

For Baltimore and Washington—8.51, 10.44 a. m., 12.39, 2.45, 6.45, 7.46 p. m., 1.17 night. Sunday—10.44 a. m., 12.39, 2.45, 6.45, 7.46 p. m., 1.17 night.

For Reading and Harrisburg, via Bound Brook—5.17, 7.44, 10.51 a. m., 1.17 night. Sunday—5.17, 10.44 a. m., 2.45 p. m. Via Allentown—5.25, 9.55 a. m., 2.11, 5.47 p. m. Sunday—2.03, 5.47 p. m.

For Pottsville, Sunbury and Williamsport—5.19, 9.55 a. m., 2.11 p. m. Sundays—2.03 p. m.

*Change cars at Bound Brook.

W. G. BESLER, Vice Pres. & Gen. Mgr. C. M. BURT, Gen. Pass. Agent.

Lehigh Valley Railroad

Time Table in Effect Dec. 3, 1905.

LEAVE SOUTH PLAINFIELD, N. J.

8.00 a. m. daily (except Sunday) local to Mauch Chunk.

8.37 a. m. daily for Easton, Wilkesbarre, Rochester, Buffalo, and principal intermediate stations.

10.23 a. m. daily, solid vestibule train to Buffalo, Detroit, and Chicago and principal intermediate stations.

1.57 p. m. daily, local for Easton, Mauch Chunk, Hazleton, Pottsville and Shenandoah.

4.58 p. m. daily (except Sunday) "Wilkesbarre and Scranton Express" Solid vestibule train to Wilkesbarre, through Parlor Car via D. & H. R. R. to Scranton and Carbondale.

6.21 p. m. daily (except Sunday) local to Easton.

6.40 p. m. daily, solid vestibule train to Buffalo, Toronto and Chicago and principal intermediate stations except Rochester.

FRANK ROWLEY, City Ticket Agent, 218 West Front Street, Plainfield, N. J. Telephone 112.

Arrival and Departure of Mails.

PLAINFIELD POSTOFFICE.

Office opens 7 a. m., closes 7 p. m.

On Saturdays close half hour later.

Arrive—7.30, 8.40, 11.30 a. m.; 2.30, 5.00, 6.30 p. m.

Close—7.20, 9.30 a. m.; 1.00, 2.30, 6.00, 7.45 p. m.

SOMERVILLE AND EASTON.

Arrive—8.40 a. m.; 1.30, 3.15 and 7.00 p.m.

Close—7.30 a. m.; 1.45 and 4.30 p. m.

ELIZABETH—Direct.

Arrive—8.40 a. m.; 2.30 and 5.30 p. m.

Close—7.30 a. m.; 1.00, 2.30, 6.00 p. m.

PENNSYLVANIA—West of Easton.

Close 12.35 p. m.

NEWARK—Direct

Arrive—8.40 a. m.; 2.30, 5.30 p. m.

Close—7.30, 9.30 a. m.; 1.00, 2.30 and 6.00 p. m.

PHILADELPHIA—Direct.

Arrive—7.30, 8.40, 11.30 a. m.; 2.30 and 7.00 p. m.

Close—7.15, 7.30, 9.30 a. m.; 12.35, 4.30, 7.45 p. m.

Through fast mail for West and South close 4.30 and 7.15 p. m.

Through fast mail for East, close 1.00 and 7.15 p. m.

WATCHUNG, WARRENVILLE AND GALLIA (Mt. Bethel.)

Arrive—1.30 p. m. Close—9.00 a. m.

Watchung—Arrive 6.45 p. m. Close 5.30 p. m.

SUNDAY MAILS.

Office open from 9.30 to 10.30 a. m.

Mail closes at 6.15 p. m.

E. H. BIRD, P. M.

ESTATE OF Stephen Cahoone, deceased. Pursuant to the order of George T. Parrot, Surrogate of the County of Union, made on the application of the undersigned, Executors of said deceased, notice is hereby given to the creditors of said deceased to exhibit to the subscribers under oath or affirmation their claims and demands against the estate of said deceased within nine months from the fifteenth day of December, 1905, or they will be forever barred from prosecuting or recovering the same against the subscribers.

HORACE RAYMOND MUNGER, RICHARD MOTT CAHOONE, Executors.

(It is requested that all claims be presented to H. Raymond Munger, of Plainfield, N. J.)

12 20 9 wed

ESTATE OF Jacob Weart, deceased. Pursuant to the order of George T. Parrot, Surrogate of the County of Union, made on the application of the undersigned, executor of said deceased, notice is hereby given to the creditors of said deceased to exhibit to the subscriber at 15 Exchange place, Jersey City, N. J., under oath or affirmation, their claims and demands against the estate of said deceased, within nine months from the second day of January, 1906, or they will be forever barred from prosecuting or recovering the same against the subscriber.

12 9 w JOHN A. BLAIR, Executor.

CARL SILBERT.

JEWELER AND OPTICIAN.

Diamonds, Watches, Clocks, Jewelry, Silverware, etc. Fine Watch Repairing.

219 West Front St. 'Phone 513-J.

Vail

JEWELER AND OPTICIAN

108 Park Ave.,

calls your attention to his

Rimless Glasses.

They Look Good and You See Good.

CRESCENT MARKET.

CHARLES STRANZENBACH, Mgr.

(Formerly of the Plainfield Beef Co.)

Dealer in Meat, Poultry, Fish, Oysters, vegetables, etc.

Watchung Ave. and 4th St. Tel. 316-R.

H. SOLOMON.

MERCHANT TAILOR.

Suits to order from $14.00 up.

Trousers to order from $4.00 up.

REPAIRING and PRESSING

Work called for and delivered.

19-21 Somerset St. Telephone 643-J.

NEW YORK

LADIES' TAILOR.

I. Goldberg, Prop.

15 Somerset St., Plainfield, N. J. 'Phone 375-W.

Lovers of Oysters

will find just what they want at

F. NEIDIG'S

94 Somerset St. Telephone 82-L.

Also choice Meats, Poultry, Game and Seafood

Herman Hansen,

CARPENTER AND BUILDER.

ESTIMATES FURNISHED.

269 Watchung Ave., Plainfield, N. J. Tel. 454-R.

Fresh Country Eggs 35c doz. Fancy Sweet Florida Oranges, 25c dozen.

Thomas Callahan & Son.

300-304 Richmond Street. Telephone 497-R.

GROCER

Staple and Fancy Lines. Best Minneapolis Flours. Down town prices duplicated and quality of stock the best. Prompt deliveries a feature with me.

H. A. WEBER.

140 Liberty St. 'Phone 327-W.

FRANK MIKA. FELIX PAWLIK.

Gentlemen's Tailors

Cleaning, Pressing, Dying and Repairing. Charges reasonable.

180 EAST FRONT ST.

679 W. Fourth St. 'Phone 508-L

M. D. O'KEEFFE,

Carpenter and Builder.

All work Promptly Attended to and Estimates Cheerfully Given. Jobbing a Specialty.

GREAT BARGAIN SALE

of Nursery stock. We are not going out of business, but have some bargains left over from last fall's sale. Don't wait until you need your stock; order now and get your choice of Evergreens, Roses, Shade Trees, Hedge Plants, Flowering Shrubs and Vines.

BELLEVIEW AVENUE NURSERY CO., Off Park Ave., near Hillside Ave.

JOHN WIRTH

(Successor to Henry Liefke.)

Bakery and Confectionery.

201-203 West Front St. Tel. No. 723.

All orders delivered at short notice.

I. SHRAGER,

PRACTICAL TAILOR.

Suits to order $14.00 up. Top Pants from $3.00 up. Cleaning, Pressing, etc.

113 Madison Ave., near W. Front St.

Kindling and Grate Wood.

Cedar Posts and Bean Poles. Prompt deliveries. Orders received at 88 Somerset St.

JOHN MOBUS,

P. O. Box 320.

JOHN A. KOCH

Dealer in

Meats, Poultry, Fish, Oysters, etc.

200 Watchung Ave.

Corner Second Street. Telephone 573-J.

Orders called for and delivered.

STATIONERY AND SCHOOL SUPPLIES.

HARPER,

411 PARK AVENUE.

GEORGE E. STEENGRAFE.

Dealer in miscellaneous merchandise, plain and beveled mirrors. Beveling and Silvering a specialty.

DROP ME A POSTAL.

SOUTH PLAINFIELD, N. J.

Mullins & Sons

A LITTLE DOWN AND A LITTLE A WEEK WILL FURNISH A HOME.

Sideboards

We show the most beautiful line of Sideboards ever seen in this State Over 150 samples to select from. One special bargain is a nice, solid oak board, worth $18, which goes at..... .....

10.75

Golden Oak Sideboard—Top with pattern bevel French plate mirror, base has two top and one large drawer, also two closets, reg. 22.00. Our special price **16.50**

Quartered Oak Sideboard—Carved top and stanchions, with two bottle holders, based carved front, with two double swell top drawers, a large drawer and two closets, regular value $27.50. Special price - - - - **21.00**

Quartered Oak Sideboard—Carved with shaped mirrors, one large shaped 36x18 inches, based carved with 2 shaped top drawers, a large drawer and 2 closets, carved claw feet, reg. $45.00. Our special price **32.00**

Quartered Oak Sideboard—Highly polished, elegantly carved top with carved heads, large bevel French plate mirror, swell front base, with carved claw feet, reg. 75.00. Our special price - - - - - **55.00**

218-220 Market St. Newark, N. J.

I. H. BOEHM

109-111-113 W. FRONT ST. 126 PARK AVE. Tel. 688-J

PRE-INVENTORY SALE.

We are offering special inducements to careful buyers. A special cleaning up in all departments before stock taking.

MILLINERY DEPARTMENT.

A splendid opportunity to buy Hats and Shapes at greatly reduced prices. TRIMMED HATS—The balance of our stock of Trimmed Hats are offered at greatly reduced prices, in fact, every Trimmed Hat is marked below cost to close out. DRESS SHAPES—Special offering of Dress Shapes. Every Dress Shape in this department is marked less than half price.

1.98—We are showing a special line of Trimmed Hats that are worth three times what we ask for them—special $1.98.

25c—Special lot of Children's Streamer Sailors—reduced from $1.25

50c—Special lot of Children's Streamer Sailors—reduced from $1.49

HATS TRIMMED FREE—HATS TRIMMED FREE.

CLYDE LINE to Florida

Only Direct All-Water Route Between

NEW YORK, BOSTON and CHARLESTON, S. C., JACKSONVILLE, FLA.

St. Johns River Service between Jacksonville, Palatka, De Land, Sanford, Enterprise, Fla., and Intermediate Landings

The "Clyde Line" is the favorite route between New York, Boston, Philadelphia, and Eastern Points, and Charleston, S. C., and Jacksonville, Fla., making direct connection for all points South and Southwest

Fast Modern Steamships and Superior Service

Florida, with its Outdoor Pleasures of Golf, Tennis, Boating, Driving, Etc.

W. D. THICKSTUN, Agent, 197 North Avenue.

THEO. G. EGER, G. M.

WM. P. CLYDE & CO., General Agents, 19 State Street, New York.

PUTNAM & DeGRAW.

Men's heavy Gloves and Mittens. Men's Sweaters and Overshirts. Underwear for Men, Women and Children. Special prices on side and back combs.

Advertise in The Daily Press.

POINTS FOR THE BUYERS

Stafford's type is new and stylish. He is a very careful printer. Send for his samples.

Besides conducting a first class restaurant, Timbo carries a large stock of the best cigars and tobaccos.

If you consult F. J. Huff, the West Front street lawyer, your legal work will be attended to promptly and in a satisfactory manner.

Putnam & DeGraw, the dry goods merchants, have received a shipment of desirable goods which are being offered at right prices.

O. M. Dunham, the Park avenue men's furnisher, carries a large and complete stock of goods at popular prices. An inspection of goods is solicited.

If you are suffering from cold or the grip, stop at L. W. Randolph's pharmacy and you will find just the kind of medicine to effect a quick cure. This pharmacy is up-to-date in every respect and only the best goods carried.

STOLEN GOODS RECEIVER JUMPS $2,000 CASH BAIL.

Bernard Ehrlich Leaves Country in Preference to Standing Trial.

Bernard Ehrlich, of 143 Broome street, New York, who was indicted by the Essex county Grand Jury for receiving goods stolen from the Singer Manufacturing Company, at Elizabeth, and was held in $2,000 cash bail to answer the charge, has fled the country, and is now supposed to be in Austria. The stolen goods, which consisted of sewing machine parts, were filched from the stock room of the Singer plant by Frederick Merker, who was in the employ of the company close to thirty years, disposed of by him to Samuel Neuwirth, a saloonkeeper in Summer avenue, Newark, and sold by the latter to Ehrlich.

Both Ehrlich and Neuwirth were to have stood trial in the Court of Quarter Sessions in Newark yesterday morning. When Ehrlich's name was called Assistant Prosecutor W. A. Mott announced that the defendant was not in court, and that it was pretty definitely known he had left the country after selling his real estate and all his other property. Judge Ten Eyck then ordered his bail forfeited.

The case against Neuwirth was postponed to a later date because of the illness of his counsel, Louis Hood. Neuwirth was in court. He has been at liberty since the indictment under $2,000 bail.

RECEPTION PLANNED FOR STOKES AND KEAN.

Trenton Republicans Arrange to Give Important Political Function.

Trenton, Jan. 17—Governor Stokes and United States Senators John Kean and John F. Dryden will be given a reception at the Republican Club Tuesday evening, January 30, from 8 to 10:30 o'clock. This date was fixed by the reception committee last evening.

The affair will be one of the most important political functions this season. The Governor is in the height of his popularity and Senators Kean and Dryden are great friends of the Trenton Republican Club.

The committee in charge of the arrangements consists of Alexander C. Yard, chairman; Kendrick C. Hill, secretary; General C. Edward Murray, County Clerk Charles H. Baker, Professor John E. Gill, Judge George W. Macpherson, Adam Exton, Harry F. Smith, State Road Commissioner E. C. Hutchinson, County Engineer Frank J. Eppele, Ferdinand W. Roebling, Jr., Barker G. Hamill, Lewis R. Williams, Henry U. Coleman, City Comptroller Edward S. Parkinson, Philip Fruedenmacher, James E. Kersey, Scott Scammell, former Sheriff Thomas H. Thropp and Charles P. Field. State Treasurer Frank O. Briggs, Richard P. Wilson and former Sheriff Samuel T. Atchley will assist the reception committee.

LOVER KILLS HUSBAND.

Confesses That He Put Body of Victim on Railroad Track.

Bloomfield, Jan. 17.—Frank Banasik is under arrest here on the charge of having murdered Thomas Hoff on January 7 last. The victim's wife is also under arrest, and the police say that both she and Banasik have made confessions. The woman, according to the police, was the first to break down; then Banasik, on being confronted with her statement, told the whole story of how he had plied his victim with liquor until he was helpless, then brained him with a mallet and afterward placed his body on the Lackawanna tracks.

The body of Hoff was found on the tracks about 300 yards below the station here January 7. The police say that in his confession Banasik stated that it was his love for Mrs. Hoff, whom he desired to marry, that caused him to commit the crime.

—Albert Koch, formerly with R. H. Keenan, of East Fifth street, is now employed by his brother, John Koch, the Watchung avenue butcher.

—The gas and electric light offices of the Public Service Corporation are now located on East Front street, in the store formerly occupied by Horace Sherwin, the shoe merchant.

The Plainfield Trust Company acts solely or in conjunction with individuals as Executor, Administrator, Guardian or Trustee.

If desired, this Company will accept services of ones own counsel, in an advisory capacity, in handling an estate.

Our booklet, "The Modern Trust Company" will be mailed upon request.

THE PLAINFIELD TRUST COMPANY

Capital . . $ 100,000
Surplus and Profits . 133,000

TO SELECT A SITE FOR INTERCOLLEGIATE TRACK MEET

Philadelphia, Jan. 17.—The question as to where the next intercollegiate track meet will be held is troubling the officers and the executive committee of the I. A. A. A. A.

The executive committee last year decided that the games should not be continued at Franklin Field, Philadelphia; but further than that nothing has been done. The matter is in abeyance, and will have to remain so until the next executive committee is elected, at the annual meeting of the association, the last Saturday in February, the present executive committee having no power to award the meet of 1906 to any city or otherwise direct its management.

The problem for the new committee is a serious one; there are so many conflicting interests. It is generally felt that New York ordinarily should have the meet, being central. But New York has no suitable accommodations for track athletes.

The sentiment is growing that the meet should be held on some college field. When the Harvard Stadium was built, capable of seating nearly 30,000 persons, Cambridge was looked upon as an ideal place for the contest. In fact, the 1904 executive committee recommended Cambridge, but the next committee turned the proposition down and selected Franklin Field. Yale objected to any advantage being given to Harvard. It is thought now that it will be a good idea to hold the meet at a different college each year.

SPORTS HERE AND THERE

BASKET BALL.

The first of a series of games between the girls teams, P. H. S. 2d and the Whittier School, will be played in the Hope Y. M. A. gymnasium tomorrow afternoon. This will be the first game when outsiders will be admitted.

ONE ANTI-FEE BILL SURVIVES.

Senator Jackson Introduces It After Two Others Withdraw Measures.

Trenton, Jan. 17.—The poker-like tactics which Senators Hutchinson and Jackson have been indulging in over the bill to place all county officers on a salary, have been abandoned. Monday afternoon the two Senators got together her and were joined by Assemblyman Wright, of Passaic, who also had a salary bill which he intended to introduce. The three concluded that better results could be accomplished by having only one instead of three bills before the Legislature, and after some Alphonse and Gaston business it was decided that Senator Jackson should introduce the measure. Mr. Jackson did so Monday night with grateful acknowledgments of the magnanimity of his fellow-Senator and the gentleman from Passaic.

The bill which Mr. Jackson finally placed before the Senate differs somewhat in the schedule of salaries from the one he had prepared. It abolishes the fee system of paying surrogates, registers of deeds and mortgages, county clerks and sheriffs, and provides salaries as follows: In counties having 150,000 to 200,000 inhabitants, $6,500; in counties of from 100,000 to 150,000 inhabitants, $6,000; in counties of from 75,000 to 100,000 inhabitants, $3,500; in counties of from 50,000 to 75,000 inhabitants, $3,500; in counties of from 25,000 to 50,000 inhabitants, $2,000; in counties of less than 25,000 inhabitants, $1,500.

Boy Pupils Intoxicated.

Trenton, Jan. 17.—On the charge of Dr. R. W. Swetland, head master of Peddie Institute, a Baptist preparatory school at Heightstown, that young boy pupils of that institution were being made intoxicated by liquor sold them at the hotel of Fannie Lantz, in Hightstown, that woman's application for a renewal of her license was held up yesterday by Judge John Relistad, in the Mercer County Court. The Judge also increased the borough's license fees from $300 to $400, the latter being done at the request of the Common Council of that place.

Cleveland Sick of Job.

Friends of Grover Cleveland said yesterday that he was heartily sick of his $12,000 a year position as rebate referee for the Equitable, Mutual and New York Life Insurance companies. Mr. Cleveland, it is said, told Paul Morton, president of the Equitable, on Monday, that he would like to be released from the position. Mr. Morton, it was stated, begged him to remain and give the place a further test.

District Court Bill.

A bill to establish district courts in all municipalities of over 5,000 population has been introduced into the Legislature by Mr. Berg. The bill provides that suits involving $500 can be brought in district courts and they shall have jurisdiction over landlord and tenant cases.

Miss Wilson's Party.

Miss Ida Wilson, of Harmony street, entertained fifteen of her friends at her home last night. The features were games and refreshments.

Sesame Club Meeting.

The Sesame Club will meet at the home of Mrs. L. R. Ross, 333 West Seventh street, tomorrow morning.

DITCH THE CAUSE OF CLASH OF AUTHORITY.

Hot Battle Waged Between Contractors and Township at Bernardsville Ends in Arrest.

Bernardsville, Jan. 17.—The usual quietude of Bernardsville was disturbed Monday by an exciting conflict of authority between J. Westlecraft & Sons, carpenters and builders, and the Township Committee. For some time the former have been engaged in constructing a row of nine stores, with flats overhead, on the northerly side of the park. Monday a force of about twenty Italians was employed by Westlecraft to break ground for the purpose of laying drain pipe near the store of William R. Bromfield, in Main street, covering a distance of about 200 yards. The work of opening the ditch was in charge of Charles Westlecraft, junior member of the firm, assisted by H. W. Hoffman, superintendent.

The Township Committee was called together, and after a brief conference Westlecraft was ordered to desist. This was met by him with the statement that he was operating under a privilege granted by the former committee, by virtue of which he was justified in his procedure. The operating force was therefore ordered to go ahead with its picks and shovels. David Buist, chairman of the Township Committee, pressed into service about a dozen Italians, who lost no time with their shovels in an endeavor to replace the earth that had been excavated, while the Westlecraft force was doing its best to throw the dirt out faster than it was thrown in.

While this was transpiring the committee telephoned to Richard V. Lindabury, its legal adviser, in Newark, for instructions. At this juncture young Westlecraft repaired to Basking Ridge, the home of the township clerk, to obtain from him a copy of the minutes wherein the alleged privilege had been granted.

In an interview with Chairman Buist he explained that although the former committee had not issued a permit to Westlecraft, it had by resolution indicated its willingness to authorize the work, provided no objections were raised by adjoining property owners, and that the matter be again referred to the committee for final action. The chairman maintained that as these requirements had not been complied with, and in view of the present

FOR STATE RECOGNITION OF BRAVE JERSEY TARS.

Medals and Thanks for Captain Casto and Crew Provided for in a Senate Bill.

Trenton, Jan. 17.—In the Senate Monday night Mr. Lee, of Atlantic, introduced a resolution expressing the thanks of the State to the captain and crew of the fishing schooner Alberta, who so nobly went to the assistance of the stranded steamship Cherokee, and authorizing the award of medals in recognition of the bravery.

The resolution provides that the thanks of the people of the whole State, through their representatives in Legislature assembled, be and the same are hereby extended to Captain Mark Casto and his brave men who, at the peril of their own lives, rescued the passengers and crew of the stranded steamer Cherokee on the shoals of Absecon Inlet, on the fourteenth of January instant, and further, that a joint committee of three, consisting of one Senator and two members of the House of Assembly, be appointed by the presiding officers of the respective houses to prepare and present to Captain Casto and the members of his crew medals appropriately inscribed in recognition of the courage and heroism displayed in the hour of danger to their fellowmen.

—When you buy olive oil of Neuman Brothers you are getting the best to be had in the city. They import their supply direct from France and guarantee it to be strictly high grade.

NOW.

If you have hard work to do,
Do it now.
Today the skies are clear and blue,
Tomorrow clouds may come in view,
Yesterday is not for you;
Do it now.

If you have a song to sing,
Sing it now.
Let the notes of gladness ring
Clear as song of bird in spring,
Let every day some music bring;
Sing it now.

If you have kind words to say,
Say them now.
Tomorrow may not come your way,
Do a kindness while you may,
Loved ones will not always stay;
Say them now.

If you have a smile to show,
Show it now.
Make hearts happy, roses grow,
Let the friends around you know
The love you have before they go;
Show it now.

—Charles R. Skinner in New York Sun.

CLOSED PORTALS.

Two applications will be acted on at Benevolent Council's next meeting.

Anchor Lodge, No. 148, F. and A. M., will hold a communication on Tuesday night, January 23.

Plainfield Lodge, No. 885, B. P. O. E., will meet tonight and discuss important matters of business.

Several new members will be elected and propositions received at the meeting of Franklin Council, No. 41, Jr. O. U. A. M., tomorrow night.

Plainfield Aerie, No. 866, F. O. E., met last night in its rooms on West Second street and initiated four candidates and received three propositions for membership.

The Women's Veterans' Relief Union have arranged to give a dime social in its rooms in the Pittis building Friday night. The committee to have charge consists of Mrs. E. E. Townley, Miss Katie Liska and Miss Ida Wright.

CHRISTIAN FIELD.

The Women's Christian Temperance Union will hold its usual devotional meeting tomorrow afternoon in the rooms on Madison avenue.

The regular monthly meeting of the Missionary and Aid Society will be held at Warren chapel Friday afternoon at 3 o'clock. Mrs. McKelvey requests that members hand in the quilt blocks at that time.

Mrs. S. K. Monroe, who is interested in mission work among the Indians, will address a parlor meeting on this subject at the home of Mrs. Robert McCready, Ravine road, on Wednesday afternoon, January 31, at 2:30 o'clock.

PERSONAL.

William McLaughlin, of Somerset street, has been detained at home by illness for the past few weeks.

Mr. and Mrs. Albert Lehrman, of East Second street, are entertaining relatives from Bridgeport, Conn.

Miss Katharine Duncan, of Park place, Newark, is visiting Mrs. J. Edgar Martine, of 954 Kensington avenue.

George Rogers, formerly of this city, but now of Brooklyn, was in town today visiting his father, D. W. Rogers, of West Second street, who is ill. Mr. Rogers has ben a member of the orchestra of the Lyceum theatre, Brooklyn, for four years.

IN FRANKLIN'S MEMORY.

Rev. J. O. McKelvey Speaks at Borough High School.

Rev. J. O. McKelvey, of Warren chapel, addressed the pupils of the North Plainfield High School this morning, his remarks being appropriate to the observance of the 200th anniversary of the birth of Benjamin Franklin. He gave a general account of the early life of Franklin, his rise and achievements and the part he took in politics, science and literature. The minister also drew a number of lessons from the life of the great diplomatist. The talk lasted about fifteen minutes and was listened to with considerable interest.

Mr. Krebs made a few brief remarks.

Larry Wallace in the Toils.

Larry Wallace, the well known local character, was arrested by Officer Shackleton at Scotch Plains at 2 o'clock this morning just after he had broken in the front door of Rapp's Hotel. It was said he was in search of whiskey and refused to go away when he found everything closed up tight. He will be given a hearing before Justice Haberle tonight.

JAGUAR AND ALLIGATOR.

Supposed to Be the Only Animal That Knows How to Attack the Saurian.

The most interesting thing about crocodiles and alligators, declares the author of "The Romance of the Animal World," is the way they get their food. This they do mostly, and by preference, in the water; but they have also a habit of lying in wait upon the mud of river banks until some animal approaches sufficiently near to be within their reach.

Lying sunk in the mud, and of the color of mud themselves, they may well be mistaken for a log. A wild pig or some other animal fond of rooting in the mud, sees the long, shapeless object, but is not disturbed by it as he roots happily among the reed beds. He looks up suddenly to find that the log has moved. One end of it, the longest, thinnest end, the tail, is gliding away in a curve; but like an arrow loosed, it flies back and meets the body of the pig with a tremendous sideways blow and the poor pig falls in a heap.

With a sudden, swift rush the alligator is upon him, and seizing the body by the skin, which it holds puckered up between its front teeth, it shakes it furiously, as a terrier would a rat, and then half drags, half pushes it before it as it crawls through the mud to the water's edge.

There is only one wild animal, says the author, that will purposely attack an alligator, anad that is the jaguar of South America. The jaguar springs on the back of the alligator and with all his might tears at the roots of the reptile's tail. This, possibly, is with the idea of paralyzing that member and thus rendering it incapable of rendering those mighty sweeps from side to side which are more to be feared than even the great armed jaws.

The fear of both these weapons may deter the Jaguar from clawing the throat of the saurian, for were he to be shaken off in the latter struggles, he would be more exposed to either than if he fell farther back.

Instances of the jaguar's success in destroying the alligator are given by various observers.

WAS PAST RESUSCITATION.

The Court Could Not Err, So the Claimant Was "Extinctus Defunctus."

In the days of the first settlers in the Chickasaw country, when Davy Crockett still frequented the Big Hatchie, "Old Man Giddings" was a prosperous citizen of the Forked Deer settlement. One day he started on a trip to Arkansas, and thenceforth for several years Forked Deer knew him no more.

As travel in Arkansas was dangerous, and as nothing was heard of Giddings, he was officially declared dead by the court, and his estate divided among his heirs. A year or so later, however, he turned up and tried to get possession of his property. He was promptly seized and taken into court.

"What do you mean by coming round here, trying to take this property?" roared the court at him.

"It's my property," asserted Giddings. "Everybody knows it's mine."

"Not at all," replied the judge. "I'll admit your case seems a hard one, but it can't be helped now. This court has decided that you are extinctus defunctus, which is Latin for dead. This court cannot err. Dead you are. If you want any property around here you must take another name and set to work to earn it. Mr. Sheriff, adjourn this court, and we will all go and see that wrestling match you spoke of."

WHEN NATURE AWAKES.

Hour Between Midnight and Daybreak That Is a False Dawn.

There is one hour of the night between midnight and morning—two o'clock, to be accurate—when all nature is astir. The cowboys and the shepherds and the old country folk tell us about it. This hour is heralded by the rooster crowing, not this time to announce the hour of dawn, but as though he were a watchman speeding the course of night. Cowboys assert that the entire herd of cattle wake up and walk about and lie down and rest in a new lair. The sheep rouse themselves and crop the grass, the birds stir in their nests, the cowboys' horses and the shepherd's dog open their eyes to see that all is well. The shepherd and the cowboy open their eyes, too, to look for a moment at the stars and become for the time bieng mere animals in nature's flock; yet there is no accounting for the inaudible summons, the gentle touch of nature that recalls all the sleepers to life at precisely the same hour. Even to those deepest read in these arcana this rythmical nightly resurrection remains a mystery.

Zululand Opening.

The Natal government has decided to throw open a part of the Ngwavuma district in Zululand to European settlers willing to lease lands for the purpose of tapping the large numbers of rubber vines which abound in this hitherto unknown district. The rubber is of good quality, but unfortunately the natives in collecting it very often destroy the vines, one of the chiefs recently having felled over 3,000 trees to form a new stockade for his royal kraal.

Scotch High Ball.

Jenks—Why did you say "No" when Mrs. Boston asked you if you'd like to have a drink?

Luschman—She didn't—well, I declare, is that what she meant? She asked me if I'd have a "Caledonian altitudinous sphere."—Philadelphia Ledger.

S. SCHEUER & CO.

GROCERS AND BUTCHERS

Are Offering These Special Bargains Thursday, Friday and Saturday

Force Breakfast Cereal a package 11c	Cooper's Gelatine a package 6c	Grape Juice pint bottles, 25c kind a bottle 19c	Heinz's Apple Butter regular 35c 3 lb. crock 31c
Lemon Cakes regular 7c a pound 4c	Buster Brown Ginger Snaps, 5c kind a package 3c	Deserto for cake and pie filling 10c kind, a package 7c	Quaker Puffed Rice regular 10c a package 7c
Liquid Stove Polish large bottle 3c	Swift's Washing Powder 4 lb. package 14c	Lombard Plums Stony Brook Brand 10c kind, a can 5c	Sweet Peas Queen Quality, 10c kind a can 8c

Swansdown Prepared Cake Flour, prepared strictly from the Purest and Best Winter Wheat
A home-made cake is a positive luxury when made from Iglebart Bros Swan-down Prepared Cake Flour, especially manufactured for fine cakes, per package..... 25c

Best Elgin Creamery Butter, lb.....28c
Fresh Eggs, dozen.....24c
Swift's Lard, lb.....8c
Fancy Juicy Lemons (10 stamps), dozen.....18c
White Turnips (10 stamps), pony basket.....20c
Red or Yellow Onions (10 stamps), pony bkt..35c

American Mixed Candy (10 stamps), lb.....10c
French Mixed (10 stamps), lb.....12c
Cocoanut Bon Bons (10 stamps), lb.....12c
Chocolate Creams (10 stamps), lb.....15c
Large Layer Figs (10 stamps), lb.....14c
Fresh Peanut Butter, a bottle.....10c and 18c

Extra Stamps – TEAS
120 Stamps Free with 1 pound Tea.....70c
100 Stamps Free with 1 pound Tea.....60c
70 Stamps Free with 1 pound Tea.....50c
30 Stamps Free with 1 pound Tea.....35c

20 Stamps with any of the following articles:
3 large rolls Toilet Paper....25c
3 lb. box Laundry Starch....20c
1 lb package Borax.....15c
24½ lb bag Best Flour.....75c
3 cans Harvest Gem Peas, can 12c
3 cans Royal Blue Corn, can..10c
3 pkgs Cracker Jack, a pkg.. 5c
2 lb. Corn Starch, a pkg.... 7c

Extra Stamps—COFFEES
30 Stamps Free with 1 pound Coffee.....32c
30 Stamps Free with 1 pound Coffee.....29c
20 Stamps Free with 1 pound Coffee.....27c
20 Stamps Free with 1 pound Coffee.....23c

100 Stamps with 1 lb Premium Baking Powder 45c	10 Stamps with a bunch of Crisp Jersey Celery 15c	10 Stamps with 1 bottle Horse Radish 10c	10 Stamps with 1 bottle Scheuer's Premium Catsup 13c

$1.00 in Stamps With Any of the Following:
1 box Gold Medal Cocoa....18c
1 box Hasty Lunch Chocolate..18c
1 bottle Vanilla Extract....15c
1 bottle Lemon Extract....15c
1 package Farina.....10c
1 package Hasty Tapioca....10c
3 lb. package Rice.....20c
2 lb. package Rolled Oats....10c
1 large pkg Wash. Powder...10c
1 package Parlor Matches..12c

$1 in Stamps With Any of the Following:
3 lb. box Cal. Prunes.....25c
3 lb. package B. B. Buckwheat 15c
3 lb. can Syrup.....15c
1 package Macaroni.....10c
1 box Hasty Lunch Chocolate..18c
1 bottle Vanilla.....15c
1 can Baked Beans.....10c
1 can Pumpkin.....10c
1 can Beets.....12c
1 can Stringless Beans.....12c

$1.00 in Stamps With Any of the Following:
Grandma's Cookies, lb.....12c
Sultana Fruit Crackers, lb...15c
Fig Bars, lb.....12c
Graham Crackers, lb.....12c
Marshmallow Beauties, lb...15c
Animal Crackers, lb.....12c
2 pkgs 5 o'Clock Teas, each..10c
2 pkgs Butter Thins, each...10c
1 lb. Lemon Cookies.....12c
1 lb. Almond Wafers.....12c

IN OUR MEAT DEPARTMENT.

$5.00 in Stamps with 5 lb. Rump Roast.
Fresh California Hams (for roasting), lb....10c
Smoked Sugar Cured Cal. Hams, lb.....8c
Trenton Prepared Ham, lb.....10c
Lean Salt Pork, lb.....10c
Honey Comb Tripe, lb.....10c

$5.00 in Stamps with 5 lbs. Rump Corned Beef.
Skinned Back Sugar Cured Hams, lb.....11c
Jersey Pork Sausage (our own make), lb.....12c
Sugar Cured Boneless Bacon (strip), lb.....14c
Fresh Killed Turkeys, Roasting Chickens and Young Fowl.

THOMAS CRADNER BURIED.

Funeral Services Over Remains of Well Known Machinist.

The funeral services of Thomas Cardner were held yesterday afternoon at 2:30 o'clock from the home in Orange place. There was a large attendance of relatives and friends, including thirty members of Freedom Castle, No. 42, Knights of the Golden Eagle, and members of Jerusalem Lodge, No. 26, F. and A. M. Rev. E. Vicars Stevenson, rector of Grace church, conducted the services.

There was a large and beautiful display of floral tributes, comprising a pillow from the Knights of the Golden Eagle; a bank of flowers, typifying the square and compass from Jerusalem Lodge, No. 26, F. and A. M., a wreath from the young women in the telephone office and a tribute from the neighbors.

The interment was in Hillside cemetery, and at the grave the members of Freedom Castle conducted their lodge burial service, in which Percy Banghart, as chaplain, took the leading part.

Believe "Countess" Murdered.

Philadelphia, Jan. 17.—In the death of "Countess" Anita de Bettancourt McMurrow, who had entertained Presidents and Emperors, and who, posing as the daughter of a Spanish grandee, had taken great fortunes from men who fell to her fascinations and beauty, the police believe today they have a murder to solve.

—Daily Press want ads. pay.

THE PLAINFIELD EXCHANGE for WOMAN'S WORK.
A donation of nicely bound books on sale. 25 cents each.
502 Watchung Avenue.

January Clearing Sale

of Boots, Shoes and Rubbers at Reduced Prices.

Don't have wet feet when you can buy Rubber Goods at prices quoted below.

Men's Storm King Boots, regular 4 00, now.....$3.25
Men's Short Boots.....2.25
Men's Felt Boots, 1 buckle.....1.85
Boys' Felt Boots, sizes 3 to 6.....1.50
Youtis' Felt Boots, sizes 11 to 2.....1.25
Youths' Storm King Boots, sizes 11 to 2.....2.00
Men's Arctics, sizes 6 to 11.....1.00
Boys' Arctics, sizes 3 to 6.....85c
Misses' Arctics, sizes 11 to 2.....75c
Child's Arctics, sizes 5 to 10½.....59c
Men's Rubbers, sizes 8 to 11.....55c
Ladies' Storm Rubbers.....40c
Ladies' Low Rubbers.....35c

WATCH OUR BARGAIN COUNTERS.

M. ABRAMS, 229-233 West Front St., Plainfield, N. J.

Gas, Electric and Combination Chandeliers New Designs.

JOS. W. GAVETT

ROADSTERS' CALENDAR.
Sun Rises 7:21 a. m.
Sun Sets 5:00 p. m.
Lanterns must be lighted 6.00 p. m.

THE DAILY PRESS.

THE WEATHER
Fair and colder tonight; Friday slightly colder.
Maximum, 43; minimum, 27: 24 hours ending at noon today. Ther. at noon, 43.

Established May 10, 1887. PLAINFIELD, NEW JERSEY, THURSDAY, JANUARY 18, 1906. Two Cents a Copy—$5 a Year.

WANT NEGRO'S RELEASE

White Friends of James Derry Appear to be Numerous In Westfield.

SAY HE IS GOOD MAN

Runs Two Oil Wagons, Is Carpet Expert and a Leader of Colored Society—Judge Runyon Appealed To.

Friends have arisen in Westfield for James Derry, the negro sent to jail for thirty days by Judge Runyon, Tuesday morning, for picking up and running off with $50 belonging to Albert Snowden. Several communications from "some of the best people" of Westfield have been sent to the magistrate asking for a remission of sentence or the substitution of a fine in place of imprisonment. One young man saw the judge in court this morning and gave Derry a lovely character as a workingman and a leader of colored society.

Derry, it appears, has always borne a very good character in Westfield. He is an authority on carpet laying and runs two oil wagons. The people in Westfield who know him can't understand how he could have been caught in the game that sent him to jail. When the news first came to them they were sure some mistake had been made and bombarded Judge Runyon with letters and protests. Later, when they heard how Derry had been caught with the goods on, after persistent denials, they abandoned the mistake notion, but clung to the hope of leniency on the score of a respectable past.

There is no doubt in the minds of the police and Judge Runyon that Derry took the money to keep and tried to lie out of the trouble his covetousness wrought for him. He said in court that he picked up the bundle without knowing what it was, and merely in response to an instinct to let nothing go to waste. When Officer Martin started to search him, however, he held his arm in a very peculiar way, and when the roll was disclosed up his sleeve, the cops had no hesitancy in assuming that the negro knew what he picked up and wanted to keep it.

Judge Runyon promised to look into the case this morning. The young man who called on him offered to pay any fine that was imposed on Derry, and the negro may be released on that basis.

Derry's business threatens to go to pieces. One of his oil wagon drivers is away and his wife doesn't know anything about thetrade.

MEETING OF CIRCUS STARS.

Men Who Took Part in Last Y. M. C. A. Show to Plan Coming One.

Active preparations for the circus have been started by the Y. M. C. A. physical department. A meeting of all the men who took part in last year's show will be held next Monday night, and the programme and features of the coming event will be outlined.

It is planned to make the show bigger by a good deal than last year's performance. One of the features tentatively planned is a side show. It could be held in the small hall and add a good deal to the fun and verisimilitude of the affair. There is talent enough in the association to make it a great success.

Everett Case Entertains.

Everett Case, the young son of Mr. and Mrs. J. Herbert Case, of Duer street, entertained twenty of his boy and girl friends yesterday afternoon and all had a jolly good time. Features of the party were games of all kinds, including a peanut hunt and putting the tail on the donkey. At the conclusion of the games, Mrs Case, who arranged the party, invited the little folks to the dining room, where refreshments were served.

Prominent Foresters to Be Here.

Several High Court officers and delegations from out of town courts will attend the dance and entertainment of Court Plainfield, Independent Order Foresters, to be held in Saengerbund Hall tomorrow night. The programme will begin at 8 o'clock prompt.

Aged Spitz Dog Dies.

Col. Phillips, of New Market, is mourning the loss of an English Spitz dog, one of the very few in this country. The dog died Tuesday, aged seventeen years. The skin will be stuffed.

Philadelphian to Speak.

E. W. Morgan, of Philadelphia, will deliver an address this evening on "The Five Winlderness Sins of the Israelites," in the hall corner of East Front street and Bank place, at 8 o'clock.

Rev. Mr. Mooney to Speak.

Rev. George Mooney will speak and Edson C. Martin and Martin A. Korff will render baritone and violin solos at the Y. M. C. A. meeting on Sunday afternoon at 4 o'clock.

DREW KNIFE ON GUARD IN THEATRE GALLERY

NOISY NEGRO OBJECTED TO BEING THROWN OUT—TWENTY DAYS.

Roy Johnson, colored, eighteen years old, joined the crowd in the gallery at the New Plainfield theatre last night to see "Little Johnny Jones." He brought a jag and a bad temper with him. The jag got him into trouble with the gallery guards, and the temper led to a rumpus, in which a knife and a wild dash through the crowd for the exit figured. Johnson will mediate on his share in the excitement for the next twenty days in the county jail.

Johnson drew the attention of John Rafferty, one of the theatre attaches, with audible remarks of a character not allowable in well conducted galleries. Johnson refused to be silenced, and when Rafferty started for him the negro drew a knife.

"I'll cut you to pieces if you monkey with me," he said, and bolted for the exit. The crowd made the going slow, but he got there before Rafferty, and started for the street on the jump. Word of the row was sent to the management, and when Johnson reached the street he ran into the arms of two husky stage hands. They took his knife away and sat on him until Roundsman Flynn relieved them of the prisoner.

Judge Runyon gave Johnson fits and fined him $8 or twenty days in the city court this morrning. His mother said she couldn't afford $8 at this time, and Johnson was hustled back to the coop.

BASKETBALL GAMES ON Y. M. C. A. FLOOR

EX-SCHOLASTICS AND WANAMASSA MATCHED FOR SATURDAY.

The ex-scholastics, made up of old-time basketbaH players of the P. H. S., N. P. H. S. and Leal's School, have arranged to play the Wanamassa Boat Club team on Saturday night at the Y. M. C. A. This contest will be played between the halves of the game between the Plainfield and Yorkville Y. M. C. A. teams.

The ex-scholastics have not played here this season, but have been practicing for the coming game and hope to be successful in maintaining the honor of the alumni of the three schools.

As the Columbia College basketball team was disbanded this week by the college faculty, the Yorkville team was secured to take its place on the Y. M. C. A. schedule for Saturday night. The Yorkville team is considered stronger than Columbia, having defeated Brooklyn Central, Newark and Montclair Y. M. C. A., the New York A. C., and the Xaviers. This will be one of the hardest games for the local team on the schedule this season and it will have to play its best game to win.

GATHERING FUND FOR A KITCHEN ADDITION

PROFITABLE TEA HELD BY THE GUILD OF HOLY CROSS CHURCH.

Renewed interest in the kitchen addition for the parish house is being taken by the Guild of Holy Cross P. E. church. Every effort is being made to get money enough for the addition, and in pursuance of the general campaign for funds a tea and cake and candy sale was held at the rectory, Washington avenue, yesterday afternoon, from 4 to 6 o'clock.

The affair was well attended and passed off delightfully. The rooms were prettily decorated.

Mrs. A. T. Converse and Mrs. Stevens received. Mrs. Murray poured tea, the Misses Davis and Moore were at the candy table, and the Misses Burt and De Mezria presided over the cake. Percy Watson and Raymond Kenyon, choir boys, wearing their cassocks and Eton collars, took tickets and money at the door. The affair was very profitable, and added a substantial sum to the building fund.

Hasbrouck Team Cancels Game.

The basketball game which was scheduled for tomorrow afternoon at the Y. M. C. A. between the P. H. S. and Hasbrouck Heights teams, has been cancelled by the visitors. Some time ago the local school boys defeated this team decisively and it is thought that for this reason the Hasbroucks have called the game off. An effort is now being made to fill the date with the Rahway High School team.

NURSERY OPENS TUESDAY

King's Daughters Completes Plans For Its New Institution.

DONATIONS DESIRED

Mrs. C. A. Reed and Other Prominent Charity Workers to Receive—Tea to Be Served.

The Day Nursery committee of the City Union, King's Daughters, met at the Y. M. C. A., this morning, to complete arrangements for the formal opening of the nursery at 444 West Third street on Tuesday afternoon, January 23, from 3 to 6 o'clock. Everyone interested in charity work is invited to inspect the nursery and enjoy a cup of tea. They are also requested to bring dry groceries, excepting tea and coffee, for the store-room.

Donations of chairs, tables and other furnishings which will tend to make the nursery an attractive and comfortable place to carry on this work, will be appreciated by those in charge. Already applications have been received from several women who desire to place their children in the nursery by the day while they go out to work and judging by the support being given toward the charity, it will be a success. There is also much enthusiasm being shown in the forthcoming production of "The Pirates of Penzance," to be given in February at the New Plainfield theatre for the benefit of the nursery.

Mrs. Charles A. Reed, president of the City Union, and the following women members of the day nursery committee will receive: Mrs. A. E. Faber, Mrs. Duncan L. S. McLaren, Mrs. Anna Most, Mrs. C. C. Burke, Mrs. R. Willard Ware, Miss DeLany, Miss Harman, Miss Phillips and Miss Holly.

"MORALITY IN CITIZENSHIP."

Father Bogan's Subject at Board of Trade Banquet.

Father Bogan, of St. Mary's church, who will be one of the speakers at the annual banquet of the Board of Trade, to be held on Thursday night, January 25, at the Casino, has announced his subject to be "Morality in Citizenship."

The tickets for the banquet were given out this morning to members of the committee for distribution, and it is hoped that there will be a liberal and prompt response, as they are limited.

Possession of New Building May Be

While Architect Thompson assures the officers of The Plainfield Trust Company that possession of the new bank building on Park avenue will be possible April 1, it is generally believed that it will be a month later before all work is completed. Excellent progress is being made in the interior work. Within a short time the furniture, which will be quite ornate, will be selected so as to be ready when the building is completed.

Temperance Society.

Lincoln Division, Sons of Temperance, of Elizabeth, New Jersey's oldest total abstinence organization, celebrated at its rooms over the Lyceum theatre Tuesday night its fortieth anniversary. The division was started January 16, 1866, with fifteen male members. It now numbers nearly 100 men and women.

W. R. Moody to Speak.

W. R. Moody, son of the late Dwight L. Moody, will address the Young People's Society of the Crescent Avenue Presbyterian church tomorrow night. He will tell about the continuation of his father's work at Northfield, Mass., which has been visited by many young men from this city.

Mr. Foster Engaged.

The engagement is announced of Miss Florence J. Southerland, daughter of A. F. Southerland, to Eugene Gray Foster, both of New York city. Mr. Foster is a son of Mr. and Mrs. Scott Foster, of West Seventy-second street, and a nephew of D. N. Groendyke, of Mercer avenue.

Meetings Continued.

The prayer meetings which have been held in Trinity Reformed church during the last week and thus far this week will be continued this evening at 8 o'clock. The attendance last evening was large and a deep spiritual interest settled down on all present, many requests for prayers being made.

Preparing a Missionary Box.

The Women's Home Missionary Society of the Crescent Avenue Presbyterian church will meet tomorrow afternoon from 2 to 5 o'clock to further prepare the box for the missionary under the care of the Synod of New Jersey. A full attendance of women is desired.

SUES BUBBLE BUILDERS

F. L. C. Martin Company Wants $10,000 Damages From the Pope Corporation.

CARS BAD, THE CLAIM

Plaintiffs Allege That They Lost Customers and Time Through Improper Equipment of Pope-Hartford Models.

The F. L. C. Martin Automobile Company, of this city, has filed papers in a suit for $10,000 against the Pope Manufacturing Company in the Supreme Court at Trenton. The suit is based on a claim that cars sold to the plaintiffs by the automobile manufacturers were of a character to cause loss of trade, and other inconvenience and damage.

It is alleged by the Martin company that ten or twelve Pope-Hartford cars sold to them this year by the defendant company were so poorly constructed that they caused much dissatisfaction among the purchasers and resulted in the loss of valued customers to the local concern. It is claimed also that the cars necessitated much repair work, causing loss of time, as well of money, to the Martin concern.

The latter alleges that the Pope-Hartford cars were improperly fitted; that the engines were too light for the cars. It is also claimed by the Martin company that the Pope-Tribune cars were faultily constructed, but against those cars they do not enter complaint.

Reed & Coddington, of this city, are counsel for the plaintiff. The action is on contract.

TINY BABY DIES IN PHYSICIAN'S OFFICE

EXPIRES OF PULMONARY CONJESTION ALMOST IN ITS MOTHER'S ARMS.

Mrs. John Staats, of Columbia avenue, brought her three-months' old child to Dr. W. K. Browning's office on Park avenue Tuesday afternoon, for treatment for a cough. The physician was just on the point of going out, but he turned back to examine the infant. Mrs. Staats placed it on a table. It died there just two minutes later, before the doctor could reach its side. Pulmonary congestion is supposed to have caused death.

Mrs. Staats was very much shaken by the death. Dr. Browning notified the county physician, and called up George Cole, an undertaker. The latter took the body to his parlors in a carriage. The child was buried today.

JURY GIVES $1,900 TO MRS. SCHWALBACH

DAMAGES AGAINST RAILROAD FOR THE LOSS OF HER HUSBAND.

Mrs. Schwalbach, of Dunellen, who instituted a suit for $10,000 damages against the New Jersey Central, for the loss of her son, Henry Schwalbach, who was killed in the roundhouse at Dunellen in October of last year, was given a verdict of $1,900 in the Supreme Court, Elizabeth, this morning.

The case was concluded yesterday afternoon, the jury going out at 3:20 o'clock. It reamined out all night and returned at 10 o'clock this morning with a verdict.

Henry Schwalbach was one of four men employed in the roundhouse at Dunellen and was the only support of a widowed mother. He was in the roundhouse on the day of the accident, when an engine, in backing in, struck one of the main supporting piers, causing it to collapse. A portion of the roof caved in and Schwalbach was crushed to death.

The defendant company claimed contributory negligence, alleging that Schwalbach was partially responsible in not seeing that the big door to the roundhouse was pushed back in place before the engine backed in.

Play Drew Record Crowd.

The biggest crowd, by actual numbers, that has ever attended a performance at the New Plainfield theatre, saw "Little Johnny Jones" there last night. The matinee drew almost as big a house. The comedy did not please the audience as well as "Running for Office," but enjoyment enough for ordinary purposes was derived from it.

Several women from the Congregational church attended the regular neighborhood missionary meeting held in the Congregational church, Jersey City, yesterday.

RED MEN'S BIG POW-WOW

Members of Local Tribes to Attend Great Reception of Order at Trenton.

600 TO BE PRESENT

Governor Stokes to Make a Speech —In Honor of Two Great Officers of Order.

Some members of the local tribes of Red Men, including Miantonomah and Wetumpkah, are making preparations to attend the reception to be tendered tomorrow night in Masonic Hall, Trenton, to John W. Cherry, great incohonee, and Wilson Brooks, great chief of records, of the great council of the United States.

Among the Plainfielders who will be there are Past Great Sachem William Newcorn and Past Sachem Charles L. Holstein.

The grand officers are on their way to New York, where they will sail Saturday for Panama. There they will institute the first secret organization in that region. They will arrive in Trenton early in the evening and from there will be escorted to the hall, where the reception will be given. Following that there will be a banquet, for which 600 covers will be laid.

The meeting will open with an address by Mayor Gnichtel on behalf of the city of Trenton and by Governor Stokes on behalf of the State.

Some of the most prominent men in this and other States, who are members of the order, will be present and make addresses. The list of speakers includes Governor E. C. Stokes, Congressman Henry C. Loudenslager, Paulsboro, a past great sachem of the order; Congressman John J. Gardner, a past great sachem; Mayor Frederick W. Gnichtel, former Mayor Joseph E. Nowrey, Camden, a past great sachem; David Peterson, Camden, a past great sachem; John W. Cherry, Norfolk, Va., a great incohonee of the United States; Judge Robert T. Daniel, Georgia, past great incohonee of the United States; Joseph Farrar, Philadelphia, great junior sagamore; Wilson Brooks, Chicago, great chief of records of the United States; Thomas K. Donnelly, Pennsylvania, past great incohonee, and others.

Judge Fred P. Rees, great prophet of the order in New Jersey, is treasurer of the banquet. Some who will attend the latter function with the above-mentioned are: Great Sachem Herbert F. Stetser, Gloucester; Great Junior Sagamore C. D. Thompson, Atlantic City; Great Junior Sagamore E. P. Jackson, Camden; Great Chief of Records Daniel M. Stevens, Camden; Great Keeper of Wampum W. J. Smythe, Jr., Long Branch; Great Sannap E. W. Schabilon, Hackensack; Great Mishinewa Harry J. Rathbone, Trenton; Great Guard of Wigwam John W. Creveling, Bloomsbury; Great Guard of Forest W. Howenstein, Pleasantville.

SHOEMAKER NOT DISBARRED.

Respected Plainfielder Member in Good Standing.

W. A. Shoemaker, who conclusively proved to District Attorney Garvin, of New York, Tuesday that he had no connection whatever with the Seton case, has been a respected citizen of Plainfield for nearly five years. The report started by the World that he had been disbarred in Philadelphia is untrue, and Mr. Shoemaker has been completely exonerated by the District Attorney's office.

Mrs. Shoemaker is well known in certain social and religious circles. She is president of the Young Friends' Society.

Long But Uneventful Runaway.

Frightened by an automobile, the horse attached to one of the Morey-Larue Laundry Company's wagons ran away from in front of a house on Belvidere avenue Tuesday afternoon. The driver was in the house at the time, and with no one to check its progress, the horse ran to Fifth street and Watchung avenue. It slowed down there, and a man brought it to a halt. Horse and wagon was not injured.

Dinner of Lehigh Men.

The Lehigh University Club of Greater New York has completed its arrangements for the dinner to be given in honor of the new president of the university, Dr. Henry S. Drinker, at the Hotel Astor, New York, tomorrow evening, at 7 o'clock.

Wanted a Wife.

A pantomime entitled "Wanted a Wife," will be given by several young women at a social of the Epworth League of the First M. E. church in Vincent chapel, tomororw night. Besides there will be a programme of music and refreshments.

—Daily Press want ads. pay.

WM. F. M'LAUGHLIN DIED THIS MORNING

WELL-KNOWN BOROUGHITE CARRIED OFF BY HEART DISEASE.

William F. McLaughlin, aged thirty-one years, son of Mrs. Lizzie A. McLaughlin, died at his home, 258 Somerset street, at 5:30 o'clock this morning, after a long illness with heart trouble. He was confined to the house since the first of January, and during the past week failed rapidly.

Mr. McLaughlin was born in the borough and always lived there, where he had a large circle of friends. For several years he was employed as a grocery clerk for J. Fred MacDonald, and later he was employed by Brooks Carson, the florist. He was a member of the borough Board of Registry and Election for a number of years.

A few months ago he opened the old Crescent Club bowling alleys in East Second street, and prior to January 1 was the proprietor of the place. Since then his brother, Warren C. McLaughlin, has been in charge.

He is survived by a mother, four brothers, John G., Warren C., Louis A. and Eugene McLaughlin, also two sisters, Miss May McLaughlin and Miss Hattie McLaughlin.

The funeral services will be held from the late home Saturday afternoon at 2:30 o'clock. The interment will be in Hillside cemetery.

FEAR THE ICE CROP WILL BE QUITE SHORT

FANCY PRICES IF COMMODITY HAS TO BE IMPORTED.

The local icemen are beginning to feel a little uneasy about this year's crop of ice and unless the cold weather gets busy congealing the waters in local ponds, consumers will have to pay a fancy price for the commodity during the coming summer. In case there is no local supply the dealers will be obliged to export it. The plant formerly run by the Plainfield Hygeia Ice Company cannot meet the demands of the city and borough.

The daily capacity for this plant is twenty tons, while during extreme warm weather the dealers have been known to sell 100 tons a day. The hygeia plant could be started again and no doubt would help to meet the demands, but another important factor is the cost of operation, which is said to be too much to allow for a fair profit.

The dealers are not wholly discouraged. They say that with a few weeks of freezing weather they will be able to harvest a fair size crop.

LOG CABIN CLUB'S ANNUAL SESSION

SAMUEL HUNTINGTON CHOSEN PRESIDENT OF THE ORGANIZATION.

The annual meeting of the Log Cabin Gun Club was held at the Casino on Tuesday night, when plans for the coming season were discussed and officers elected. This club, which meets Saturdays and holidays near the Plainfield Country Club, now numbers nearly fifty and is steadily increasing in membership.

It has been the custom of the club to offer a cup to be competed for on the range. These tournaments are arranged for two months' duration. Robert Rushmore won the trophy for the best average score during November and December, and another cup for January and February shooting has been put up by the club.

The officers for the coming year are as follows: President, Samuel Huntington; vice president, Henry C. Irons; secretary, Howard Huntington; treasurer, David G. Weims; field captain, A. L. Otterson.

The members will meet at the range Saturday afternoon to continue shooting for the trophy. Occasionally, the club has a spread and the social features are greatly enjoyed.

Surprised by Ladies' Aid.

The Ladies' Aid Society of Hope chapel tendered a surprise party to Mrs. George Wallace, of Stebbins place, last night. The affair was arranged in honor of Mrs. Wallace's birthday. Music and refreshments were the features.

Golden Has No Home.

James Golden, who says he has no home, but confesses to a Hackensack nativity, was arrested for drunkenness by Patrolman Flynn last night. Judge Runyon suspended sentence this morning in the city court.

NEW CORPS FOR N.G.N.J.

Plainfielders No Longer Eligable For as Applicants in Hospital Enlistment.

REASON FOR CHANGE

Members Scattered About the State—New Plan Is to Have Trenton Applicants Only.

The present hospital corps of the Second Regiment, N. G. N. J., is to be disbanded because the members live in different portions of the State, and it has been impossible to give them the proper instructions in their duties. A new hospital corps will be formed, all the enlisted men to be residents of this city.

Dr. W. K. Browning, of Park avenue, is chief of the retiring board. Dr. P. B. Cregar, of Grant avenue, has been a member of the corps for nearly two years.

Heretofore the enlisted men in the corps have lived in this city, Lambertville, New Brunswick and Freehold, thus making it impossible to get them together to be instructed. When the men did assamble at regimental affairs they were not familiar with their duties.

The plan which Colonel Collins and Captain John M. Rogers have now arranged is to have the corps efficient in every way. The present members of the companies will not be transferred to the new corps. Captain Rogers will receive applications from any men of Trenton between the ages of eighteen and forty-five, tomorrow and Tuesday evening of next week.

The new corps will have its own organization and will be assigned quarters in the new armory at Trenton. The members will not be expected to attend any drills, but will report for instructions, which will be given as to their duties, twice a month.

Dr. William J. Condon has been assigned as hospital steward of the Second battalion and will instruct the corps. Dr. Condon served in the Philippines ase a lieutenant and assistant surgeon. The instructions will probably begin next week, because the regiment goes into camp at Sea Girt this year and the officers are desirous of having the new corps up to the standard in all the duties before that time. The duties of the enlisted men of the corps during the encampment are not exacting and are pleasant. Dr. Edward J. Gordon, of Trenton, who is regimental surgeon, will superintend the work of instructions.

SUNDAY GOLF MAY AGAIN BE AN ISSUE

REPORTED THAT AGITATION WILL BE RENEWED AT NEXT MEETING.

Although the members of the Plainfield Country Club who are opposed to Sunday golf won a signal victory at the last meeting held to decide the question of opening the course and clubhouse on that day, it is said that indirectly the matter will be made an issue at the annual meeting of the club to be held February 6.

The Sunday golfers are not by any means discouraged in their efforts, although twice defeated, and it is known that they will not give up until they accomplish their purpose. The present officers of the club are prettly evenly divided on the question of Sunday golf and it would not be surprising if an effort is made to elect only those who will favor Sunday golf.

The past year was one of the most successful in the history of the club, but there are many members who declare that the club can win more prestige and a larger membership if a more liberal policy is adopted. Of course, any move in this direction will be met with strong opposition on the part of those who favor a strict observance of Sunday.

At the last meeting there were many members favoring Sunday golf, but bitterly opposed to amending the constitution to accomplish it. It is understood that another method of making this change will be used in the hope of securing its adoption. It is generally believed that George P. Mellick will again be chosen president for the coming year.

Dr. W. Kempton Browning, of this city, was asked to take charge of the corps' reorganization, but was compelled to decline the task on account of a press of professional business. Dr. Browning is one of the regimental surgeons.

—After the regular meeting in Reform Hall tonight there will be illustrated songs and moving pictures and some acrobatic work.

A. E. FORCE & CO.

"THE WHITE STORE"

124-26-28 West Front Street PLAINFIELD, N. J.

25c, 50c and 75c on the Dollar.

The Great Realization Sale

of the HILL & SHUPP STOCK

has met with popular favor by doing as we advertise and giving bonafide bargains. We are this month closing out all odd lots of merchandise at big reductions in all departments. Each day we can only quote a few of the many articles that are much under priced.

10—BARGAIN TABLES IN MAIN AISLE—10

1c, 2c and 3c, 5c, 7c, 8c, 10c, 12½c, 15c, 19c and 25c

that are loaded with odds and ends from all departments at only a fraction of the former prices. Look them over—there may be many things you want for little money. We must make room for NEW GOODS THAT ARE BEGINNING TO ARRIVE.

5c for Staple Gingham, large and small checks, all colors, reg. 6½c

35c for White Blankets, usual size, reg. 50c.

6c for Spool Silk, black and all colors, 100-yard spools, warehouse point, regular 9c.

25c for Ladies' All Linen Embroidered Handkerchiefs, regular 39c to 50c.

39c for Flannelette Dressing Sacques, reg. 75c.

69c for Thompson's Corsets, straight front with hose supporters, reg. 1.00.

Reduction | From This Date.

A 20 per cent Discount on all Ice Skates in stock.
(This does not apply to special orders.)

A 10 per cent. reduction on Heating Stoves to close out season's supply.

We pride ourselves on having the best line of Stoves and Ranges obtainable.

We carry repairs in stock for all makes sold by us.

Repairs furnished for all stoves and ranges in a reasonable short time.

We make a specialty of **Hardware and Housefurnishings.**

What we do not have in stock we will get you on very short notice.

Plumbing and Heating done in a satisfactory manner.

A. M. Griffen,

119-123 East Front Street. Tel. 6-J.

Seasonable Styles.

Autumn Styles of "Queen Quality" Shoes exhibit special features throughout. New designs, new heels, new edge effects have been added and the assortment now presents an unusually complete range of styles, from which to make a selection. Patent Leather for dress and semi-dress, Gun Metal and Kid for general wear. Perfect in fit and economically priced.

$3 and $3.50.

A. Willett & Son,

107 Park Avenue

SPARE YOURSELF

as much trouble as possible. Get the right kind of kitchen ware. It does not cost much, but it saves a lot of time, worry and labor. Our stock of

KITCHEN WARE

is the best obtainable, and you will say so when you see it. The quality is good and that is the main thing. Prices, too, are right.

Enameled Ware, Tinware, Wooden Ware, Clothes Baskets, Clothes Pins 10c per hundred, Wash Lines, Wringers, Tubs, Washing Machines, etc.

Also Pocket Knives, U. S. Club Skates, Flexable Flyer Sleds, Hockey Sticks, Table Cutlery, Etc.

Horse Blankets Cheap.

GAYLE HARDWARE CO.,

Front St. and Park Ave. Tel. 468-R

SPECIAL OFFER.

Sweaters, formerly 2.00, special	98c
Golf Vests " 1.50, "	75c
Waists, sold at 2.00, special	98c
Wrappers, were 1.25, special	59c

THE PARIS

214 W. FRONT ST. J. A FASS, PROP.

WALSH'S CANDY SPECIALS

Are of daily interest to Newarkers and visiting shoppers.

Watch our windows. For the holidays. Candy Mixtures for the table from 15c a lb up Snapping Costume and Decorating Mottoes in all styles and colors from 3c a dozen up containing, besides caps and mottoes, toys, jewels and musical instruments, 25c doz. up

NEW LOT OF NEW YEAR FAVORS.

R. Walsh & Co. 157 Market St. 671 Broad St. } Newark, N.J

A Large Assortment of Fine Fruits.

Oranges, Tangerines, Table and Cooking Apples, Bananas, Grapes, Florida Grape Fruit, Cranberries, Sweet Potatoes, Dried Fruits, Nuts, Table Raisins, Plum Pudding, Mince Meat, Celery, Green Beans, Spinach.

R. W. BARNES.

217 PARK AVE. 'PHONE 344-L.

KOLB'S SPECIALS FOR SATURDAY

112 WEST FRONT ST. TELEPHONE 295-R.

Assorted Chocolates and Bon Bons	22c	Assorted Nut Caramels	18c
Assorted Nut and Fruit Chocolates	23c	Saratoga Chips, assorted flavors	15c
Molasses Mixture	14c		
Creole Caramels	18c		

All of Our Candies are Strictly Pure and Made on the Premises Fresh Every Day. Ice Cream Delivered At All Times.

THE DAILY PRESS may be obtained from the following Newsdealers and Agents. 10c. a week.

CITY.

Union News Co. ..... R. R. Station
J. M. Harper ..... 411 Park Ave.
E. A. Laing ..... 149 W. Front St.
A. D. Mallinson ..... Fourth and Liberty Sts.
Trolley Waiting Room ..... Watchung Ave.
M. Estil ..... 111 Park Ave.
W. E. Mattison ..... 85 Somerset St.
Debele & Stahl ..... 113 Somerset St.
Geo. Scribner ..... 331 Watchung Ave.
T. A. Garthwaite ..... 212 Watchung Ave.
A. Anderson ..... West Third St. and Lee Pl.

SUBURBAN.

Dunellen ..... B. Siriski
New Market ..... R. Burdick
Bound Brook ..... Union News Co.
Somerville ..... Jacob Gernert
Westfield ..... C. F. Wittke, A. E. Snyder
Westfield ..... Harold Major
Scotch Plains ..... Chas. Elliott
South Plainfield ..... Herber Cubberley
Fanwood ..... Chas. Elliott
Netherwood ..... J. Kiley

NEWS IN THE SUBURBS.

DUNELLEN AND VICINITY

The length of time it took the firemen to get to the blaze at the last alarm has led to a suggestion, which is being more or less generally discussed, that the borough arrange to have some horse, conveniently stabled, for use on the apparatus.

Word has been received by local friends of the family of the death in New York this week of William Ten Eyck, a former resident of the borough. He died at the home of his son. Mr. Ten Eyck was quite aged.

Mrs. Michael Burke has returned from a stay with her mother in New York. Mrs. Burke has almost entirely recovered from the effects of her recent operation.

C. D. Taylor, who has been in Muhlenberg Hospital for several days, is still in a serious condition. His friends express much concern over his condition.

Miss Mabel Cole will entertain a number of friends at a party tonight. Most of the guests will be from Bayonne, her former home.

One of the first contracts Garretson & Gray will fill in the spring will be stone for the Rock avenue filter bed improvements.

The auditing committee of the borough council has almost completed its work on the municipal books.

Mr. and Mrs. Frank Wynkoop entertained the Married Couples' Card Club this week.

John Alberts has planned to remove to Harrisburg, Pa., his former home.

Miss Lizzie Herlich has returned from a visit to friends in New York.

R. L. Williams, of the township, has built an addition to his barn.

Mrs. John W. Case is spending the week with friends in Elizabeth.

The W. C. T. U. will meet this afternoon.

PLAINS AND FANWOOD.

The arrest of Larry Wallace, who was caught while making an early morning call at Rapp's Hotel yesterday, has started the residents talking, and many are free in expressing the opinion that in landing Wallace the mystery of other visits which have been quite frequently made of late will be cleared up. Larry, who has been before the court at Elizabeth on a number of occasions, has borne a bad reputation, but nearly everybody has laid his fault to rum. Tuesday night's escapade has changed the opinion of many, as they claim Wallace, although feigning drunkenness, was far from being drunk. He had left his hat and coat hanging on a gate nearby, a block away, so in case he was obliged to make a hasty exit he would have but little to hamper him in his flight. Entrance was made so quietly that the family failed to be aroused, although the bars in front of the window were pulled away and the window itself forced.

Unfortunately for Wallace, Mrs. Roy Rapp's little child awoke, and its restfulness awoke the mother. While she was attempting to quiet the little one she heard light footsteps in the barroom underneath.

She awoke her husband, who, together with his brother Frank, began an investigation on the quiet. Coming into the barroom, all was quiet, but a search found Wallace hiding behind the bar with a bottle in his hand, they claim, ready to strike them. A muzzle of a seven-shooter was placed along side his head, and throwing up both hands he begged them not to shoot. All these things have led many to express the belief that the act of breaking and entering was not for the sole purpose of getting something to drink.

Recorder Haberly believed it was a matter the Grand Jury should decide, so committed him to Elizabeth without bail. Officer Pangborn took Larry back to his old familiar haunt early Wednesday morning, and it is believed that he will be indicted by the present Grand Jury.

Recorder Charles Haberly, who was appointed recorder by the Township Committee two weeks ago, to succeed Judge Clark, who had tired of the office, had his first case before him at 2 o'clock in the morning, when the irresistible Larry Wallace was haled before the court charged with breaking and entering.

Funeral services of the late John G. Campbell, who died suddenly at the home of Isaac Lambert, where he was employed, were held from the Lambert home yesterday afternoon at 1:30. Interment was made in the Methodist cemetery, Plainfield.

Philip Jahn had his two dogs killed Wednesday, as it was feared they had been bitten by a wandering cur which passed through town last week and was said to show symptoms of the rabies.

"Little Johnny Jones" at the New Plainfield theatre last night was a treat thoroughly enjoyed by the amusement lovers from here.

Robert Gere, who has been spending two weeks with relatives and friends in town, has returned to his home in New York.

Mrs. W. R. Buckley, who has been seriously ill for the past two weeks, is improving.

Miss Susie L. Parse was the guest of friends in Plainfield yesterday.

SOUTH PLAINFIELD.

The Rev. Mr. Shaw, of Plainfield, will preach at the Baptist church next Sunday in the pastor's absence. He will also teach the pastor's class of men in Sunday-school.

At the citizens' meeting Tuesday evening final preparations for presenting the application for the borough incorporation to the Legislature were made.

Mr. and Mrs. Thomas Gage, who recently removed from here to Plainfield, recently became the parents of a new born child.

John Maguire quite seriously injured his hand while uncoupling cars on the Lehigh Valley road recently.

William Hamilton, Archie Steengraff and others went to New Brunswick on business last night.

Mr. and Mrs. Walter Sisty are happy in the possession of an infant daughter.

The Ladies' Aid Society met this afternoon at the home of Mrs. T. C. Laing.

Miss Emma Manning is visiting her sister at Netcong, N. J.

J. E. Townsend, of East Sixth street, has recovered from a severe attack of rheumatism.

Mrs. Andrew Saffron, of West Fourth street, is entertaining relatives from Perth Amboy.

PERSONAL.

Dr. Chauncey Egel, of Westfield, visited friends here on Tuesday.

Mr. and Mrs. W. E. Low, of Park avenue, have gone to the city for the winter.

Frank B. Clark, of West Seventh street, has been detained at home by illness.

Mrs. W. L. Smalley, Sr., of Craig place, is much improved from a recent illness.

Mrs. Henry Liefke, of West Front street, has recovered from a recent severe illness.

E. S. F. Randolph, of Grant avenue, returned today from a business trip to Albany.

Helen Saffron, the young daughter of Patrolman Saffron, was confined to the house by illness yesterday.

Mr. and Mrs. Harry Randolph and Abram Whitlock, of West Front street, have moved to 111 Elmwood place.

Thomas Rafferty, who has been working in New York for several months, visited relatives and friends here Tuesday.

Mr. and Mrs. Nat. Samuels, of Somerville, have been visiting Mr. and Mrs. Meyer Leichtentritt, of West Front street.

James Wierenga, who was paralyzed by a fall in a stable on New Year's Day, is steadily recovering at Muhlenberg Hospital. He is now able to walk about his room.

John Morton, of West Front street, who has been spending some time at his old home in Scotland, has written to his family telling them that his health is greatly improved.

George H. Isaac, of Spearfish, North Dakota, has taken a position as agent for the Plainfield Business College. He will reside in this city permanetly. Mr. Isaac was formerly connected with the Bureau of Fisheries in the Department of Commerce and Labor for the State of Dakota.

CITY JOTTINGS.

—Dr. O. L. Jenkins has purchased a valuable Hambletonian horse for road driving.

—Several liverymen and horsemen from here attended a sale at Three Bridges yesterday.

—The work of repairs on the Rock avenue bridge over Green brook has been completed to the satisfaction of the freeholders.

—The work on the Richmond street storm sewer is progressing favorably, the open weather giving the contractor an unusual advantage in the digging of trenches and laying pipes.

—While the winter weather has not been particularly hard on the city streets, Street Commissioner Gavett anticipates that there will be plenty of work to do in the spring, especially on those streets macadamized during the past few months.

—The exterior work on Woodhull & Martin's new building on East Front street is about completed and the workmen are now rushing the interior work. It is believed that the building will be ready for occupancy early in the spring. All the flats are leased and the families are anxiously waiting to move in.

First-Aid Lecture to Teachers.

Dr. A. F. VanHorn, one of the school physicians, delivered a first-aid to the injured lecture to the school teachers at the High School yesterday afternoon. He used Morris Timpson to illustrate the various bandages and various methods of resuscitation. A first-aid lecture is given to the teachers every year.

Rev. L. R. Howard, of Hope chapel, attended a college dinner in New York last night.

THE COURT LASHES THESE GRAND JURORS.

Stinging Rebuke Delivered to Members of Last Mercer Body by Justice Reed.

Trenton, Jan. 18.—In opening the January term of the Mercer County Court Tuesday, Justice Alfred Reed, charging the grand jury, mercilessly lashed the last grand jury and warned the new body to be careful lest it deserve similar rebuke. It was the most stinging rebuke ever delivered to a grand jury in this county and caused a sensation.

The justice uncompromisingly rebuked the last grand jury for seeming failure to perform its sworn duties and flayed it for "leaking," and devoted a full ten minutes in telling the new members how grave were their responsibilities. The justice said that public scandal had followed the work of the last body, when its decisions, as soon as arrived at, were known outside, and influence had been brought to bear which had caused some of these decisions to be changed.

The justice charged specifically that the attempt to establish a gambling institution in this city in the way of a poolroom should be more thoroughly investigated; when it was before the last grand jury three indictments had been found against non-residents, only one of whom was under bail. He said he could not understand why only non-residents had been indicted.

The justice further said that the sale of liquor on Sundays in this city in licensed places—and perhaps unlicensed places—was a notorious fact; one that seemed to be well known to the license inspector, and that every saloon-keeper guilty of a violation of the law should be indicted, and said policemen are liable to indictment for not reporting them.

TRUTH TOLD ABOUT MRS. TOLLA'S CRIME.

New Jersey Governor Gives It Because of Circulation of Misstatements.

Trenton, Jan. 18.—Governor Stokes issued yesterday a circular letter detailing certain facts in the case of Mrs. Tolla, the Hackensack murderess, who is under reprieve from death sentence.

This action was taken because of the many misleading stories that have been published, particularly in the Middle West. It is a notable fact that the big petitions for clemency in the woman's behalf have all come from Ohio and adjoining States, where the false reports were most generally circulated.

The Governor's letter is as follows:

"State of New Jersey,
"Executive Department.

"So many misstatements have been circulated concerning the case of Antoinette Tolla, now under sentence of death for the murder of Joseph Sonta, that in justice to the State the following statement is made:

"'Antoinette Tolla killed Joseph Sonta on the 4th day of March, 1905. At the time of the murder Joseph Sonta was visiting Mrs. Tolla's husband and was sitting in a chair by his side, smoking a pipe. Mrs. Tolla entered the room, approached Sonta from behind and shot him in the back of the head, killing him instantly, so that when found he was still sitting in the chair with his feet crossed and the pipe in his left hand. There is no evidence of any kind to show that Sonta ever attempted to assault the woman.

"Very respectfully,
"E. C. STOKES, Governor."

CROOK WOUNDED IN PISTOL DUEL.

Detective Saved from Injury by Nippers in Overcoat Pocket.

James Ward, a plain-clothes detective, of Elizabeth, had a pistol duel yesterday afternoon with William Rogers, supposed to be a Philadelphia thief. In it Rogers was shot in the shoulder. He is in the Elizabeth General Hospital. Ward's overcoat was pierced by a bullet, but he escaped unhurt owing to a pair of steel nippers he had in his pocket. The bullet struck them and was deflected.

Rogers and a companion from Philadelphia, and gives his name as John Farrington, jumped off a trolley car near the Newark-Elizabeth city line. Ward stopped them and demanded to know their business. They gave evasive answers and the detective said he would have to take them to headquarters.

Rogers whipped out a revolver, fired point blank at Ward and then took to his heels. Ward shot at, but missed the man, who dodged behind a telegraph pole and returned the fire twice.

Again the detective shot, his bullet hitting Rogers in the shoulder. He continued his flight, with Ward, revolver in hand, in hot pursuit. Ward quickly overtook and disarmed the fugitive and clapped a pair of handcuffs on him.

While this was going on Farrington made no attempt to escape. Ward summoned assistance and took his prisoners to police headquarters in a patrol wagon, where it was found Rogers was so badly hurt that he was sent to the hospital. The bullet is still in his body. When searched his pockets were found filled with cheap jewelry.

—Daily Press want ads. pay.

TO THE POINT.

ON THE ICE.

City Clerk Thorpe, of Pontiac, while airing himself on skates at Sylvan Lake, was apprised by his dog, which was tumbling at his heels, that there was game in sight, and Joseph saw a redhead duck on the frozen surface. The dog was ordered to go after it, and did. The duck, though a quack, is no fool, and it was not long before the redhead perceived that the dog was without skates, since he advanced, sometimes nose, and at other times tail first. The duck gibbered his glee at the ridiculous performance and kept just a little out of reach. It made Joe mad to see the duck having fun with his dog and took it up on the latter's behalf. He would try for the duck himself. It was a merry race of a quarter of a mile with the bird skimming barely above the ice, when Joe, reaching out, grabbed the bird in his arms. It is reported, but not generally credited, that the Pontiac city clerk, who never speeded faster or better in a campaign, cleared airholes twelve feet across; but he did catch the duck, the like of which was never known before, "no, not in Israel."—Detroit News.

YOU CAN'T BEAT 'EM.

An attractive and altogether "bonny" young business woman of this city came here with a large stock of propriety and a small amount of practical knowledge of the world to carve out her fortune, after passing her girlhood days in Edinburgh and London. Although without any undue amount of self-consciousness or egotism, she is sometimes annoyed by the very evident admiration she attracts in public places. The other day, while dining in a restaurant, she fancied that the man opposite was preparing to speak to her, as he glanced her way, and seemed to be making up his mind to open a conversation. The young woman assumed a most frigid air and looked as unapproachable as the Arctic pole. The man as he left the table made one more half-hearted attempt to speak, blushed red to his ears, then hurried away. When the young woman finished her luncheon and called for her check, the waitress amazed her by exclaiming: "Why, I thought you were with that gentleman. I put your check and his together." The bill had manfully been settled.—Philadelphia Record.

PERSONAL NOTES.

Bishop and Mrs. Cranston are to be given a reception by the Washington Methodists.

Representatives Huff, of Pennsylvania, Haskins, of Vermont, and Connor, of New York, so closely resemble one another that only their most intimate friends distinguish them apart.

Speaker Cannon on Monday made his appearance in the House clad in his new suit of homespun, hand-woven jeans. The fabric was made from the wool of South Carolina sheep by an old woman who greatly admires the Speaker, although she has never seen him.

Prof. Willard C. Fisher, of the Department of Economics and Social Science at Wesleyan University, has been elected Mayor of Middletown, Conn., by the laboring classes, after a run marked by the bitter opposition of the business and professional men of that city.

Commander William M. McCann, who has just died near New Rochelle, N. Y., was known in the navy as the "Father of the White Squadron." He originated the idea of painting the war vessels white, while in tropical countries, so that they would throw off the intense heat.

James Brown Scott, professor of law at Columbia University, who has been appointed solicitor of the State Department, is thirty-eight years old and a native of California. He is the author of a treatise on international law which is a standard work at several of the leading universities.

Mrs. Harry Payne Whitney, who before her marriage was Gertrude Vanderbilt, and who for several years has been an industrious sculptor, has accepted the commission to do much of the designing for the interior decorations of the new Hotel Belmont, about to be constructed in New York City.

Nearly 200 volumes of the Vatican Library at Rome have been received at the St. Louis University as a special mark of favor from Pope Pius X. Prof. John Bassett Moore, one of the most popular members of the faculty of Columbia University, has written the only history and digest of international arbitration in existence.

MAINTAINING DIGNITY.

One time Col. Bill Hackney, of Winfield, was indicted by the Grand Jury for betting on election, along with several other men. Hackney stood in with the judge. The defendants all pleaded guilty. Before passing sentence on the bunch the judge took Hackney into a side room and asked:

"How much shall I fine you, Bill?"

"What are you going to soak the rest of the bunch for?" asked Hackney.

"Oh, I think I will give them $1 and costs," said the judge.

"Well, I don't want to be treated as a common criminal," said Hackney. "Just fine me $50 and costs."

Anr the judge took his seat on the bench and did so.—Kansas City Journal.

POINTS FOR THE BUYERS

When you want first class tailoring work done stop at F. Pawlik's shop in East Front street.

Ten Eyck & Harris, the coal dealers, sell the best Lehigh anthracite and make prompt deliveries.

The groceries sold by W. W. Wilson, West Third street, are always fresh and pure. He wouldn't sell them if they weren't.

In addition to selling only the best drugs and medicines, the reliable kind, he is the agent for the famous "Belle Mead Sweets."

Harry G. Adams, the insurance agent, now represents the Tobacco Growers' oSciety of the Antilles, and can sell the best cigars direct.

Furniture buyers always do well if they deal at Powlison & Jones', East Front street. The stock is full of suggestive bits and attractive sets. Prices never go beyond the right figure.

Charles E. Vail, the Park avenue jeweler, is constantly receiving new goods. He carries only such goods as he can guarantee to give absolute satisfaction, and the prices are reasonable.

There are no dissatisfied people trading at the Callahan & Son store, Richmond street. Some of the dissatisfied customers of other grocers go there, but they lose their dissatisfaction after they are served.

Many a rich man today laid the foundation of his wealth by opening an account in a savings bank. It is never too late to open such an account at the Dime Savings Institution, where liberal interest is paid.

Have your teeth examined regularly by Dr. Atwood, West Front street. They will last longer and look better for regularity of attention. Some people wash their teeth every day. There are a number of things to be said in favor of the practice.

S. Scheuer & Co., the grocers and butchers, can save money for you if you trade at their store. The stock of groceries is one of the largest in the State as well as the best, and the prices are very low. The meat department is likewise the best, only choice cuts of meat being sold.

GOTHAM'S AMUSEMENTS

Exciting the wonder and delight of great throngs at each of the two daily performances, "A Society Circus," the New York Hippodrome's newest and grandest production has proved to be, as foretold, the greatest success in theatrical annals. During Christmas week not less than 75,000 persons, an unprecedented record, visited the national playhouse. In "A Society Circus" is witnessed, as never before in the world, such a beautiful example of stage pageantry, gorgeous costumes, dazzling ensembles, bewildering ballet and circus, the whole culminating in the beautiful tableau, "The Court of the Golden Fountains." The acts in the circus are the best ever shown in this gigantic place of amusement. Claire Heliot and her marvelous lion act; Miss Marquis and her ponies; Marguerite and Hanley, in wonderful acrobatics; the Sisters O'Meers, in their beautiful high-wire specialty; the Sisters Powell and Robert Cottrell in bareback feats; the Four Marnos, clever acrobats; Albert Carndall and his trick mule; the Heras Family, skillful acrobats; Barlow's elephants and the remarkable juggling specialty offered by the August family constitutes a catalogue of interesting and skillful numbers hard to beat. Matinees are given daily.

COL. CHINN SCORES PISTOL-CARRIERS.

Tells Young Collegians He Detests Man Who "Packs a Gun" as Habit.

Lexington, Ky., Jan. 18.—State Senator John P. Chinn, of Harrodsburg, more familiarly known as "Col. Jack," the fighting Kentuckian, caused a sensation here Tuesday in a speech made to the student body of Kentucky State College on the habit of pistol "toting," which he characterized as the most loathsome habit known to man.

"Col." Chinn was a member of the joint committee from the Senate and Lower House of the Kentucky General Assembly, which made an inspection of the college, and at the conclusion of the inspection he was called upon by the chairman of the committee to address the students of the college, who had formed in the chapel to meet the body of lawmakers.

"I suppose that every young man in this audience knows of me by reputation as a fighter," said "Col." Chinn, "but I want to say right here that I never carried a pistol and never killed a man, and I have as much respect for the second class thief as I have for a first class bully and would just as soon be caught with counterfeit money on my person as a pistol."

At no time during the discourse did "Col." Chinn refer to the knife as a deadly weapon, and it has been generally supposed that he always favored this kind of weapon in making a defense.

—For best results advertise in The Daily Press.

—Members of the Women's Auxiliary of the Y. M. C. A. are invited to occupy the gallery at the annual meeting of the association, to be held this evening.

To Mark Samter and Mrs. Mark Samter, His Wife, Mary H. Harlem and James L. Harlem, Her Husband.

YOU ARE HEREBY NOTIFIED, That at a public sale made by the Collector of the City of Plainfield, on the 21st day of September, 1900, the Inhabitants of the City of Plainfield purchased for the sum of Twenty-one Dollars and One Cent ($21.01) and that on the Twelfth Day of April, 1901, by assignment of Certificate of Sale duly executed by the proper parties, I purchased for the sum of Fifty-eight Dollars and Forty-eight Cents ($58.48) (which sum includes taxes for the years 1898, 1899 and 1900) all the land and real estate situate in the City of Plainfield, County of Union, State of New Jersey, fronting on Raymond Avenue, being laid down and designated as Lots No. 23-25 Raymond Avenue, in Block No. 154, in the First Ward of said City, upon the official assessment map of the City of Plainfield, on file in the Office of the City Collector. Said sale being made pursuant to the provisions of an Act of the Legislature of New Jersey, passed March 30th, 1886, entitled, "An Act concerning the settlement and collection of arrearages of unpaid taxes, assessments and water rates or water rents in the cities of this State, and imposing and levying a tax, assessment and lien in lieu and instead of such arrearages, and to enforce the payment thereof, and to provide for the sale of lands subjected to future taxation and assessment," and the several supplements and amendments thereof.

AND YOU ARE FURTHER NOTIFIED, That you appear or claim to have an estate or interest in said land and real estate, and unless the said land and real estate shall be redeemed as provided in said Act, before the expiration of six months from and after the service hereof, and when one year has elapsed from and after the time of said sale, a deed for the same will be given conveying to the purchaser the fee simple of said land and real estate according to the provisions of said Act.

Dated, Plainfield, N. J., January 15, 1906.
Sale No. 54 of 1900.
Frank Huntington,
1 18 7 oaw th Purchaser.
Fees $14.40.

To Mary Harlem and James L. Harlem, Her Husband.

YOU ARE HEREBY NOTIFIED, That at a public sale made by the Collector of the City of Plainfield, on the 21st day of September, 1900, the Inhabitants of the City of Plainfield purchased for the sum of Twenty-one Dollars and One Cent ($21.01) and that on the Twelfth Day of April, 1901, by assignment of Certificate of Sale duly executed by the proper parties, I purchased for the sum of Fifty-eight Dollars and Forty-eight Cents ($58.48) (which sum includes taxes for the years 1898, 1899 and 1900) all the land and real estate situate in the City of Plainfield, County of Union, State of New Jersey, fronting on Raymond Avenue, being laid down and designated as Lots No. 31-33 Raymond Avenue, in Block No. 154, in the First Ward of said City, upon the official assessment map of the City of Plainfield, on file in the Office of the City Collector. Said sale being made pursuant to the provisions of an Act of the Legislature of New Jersey, passed March 30th, 1886, entitled, "An Act concerning the settlement and collection of arrearages of unpaid taxes, assessments and water rates or water rents in the cities of this State, and imposing and levying a tax, assessment and lien in lieu and instead of such arrearages, and to enforce the payment thereof, and to provide for the sale of lands subjected to future taxation and assessment," and the several supplements and amendments thereof.

AND YOU ARE FURTHER NOTIFIED, That you appear or claim to have an estate or interest in said land and real estate, and unless the said land and real estate shall be redeemed as provided in said Act, before the expiration of six months from and after the service hereof, and when one year has elapsed from and after the time of said sale, a deed for the same will be given conveying to the purchaser the fee simple of said land and real estate according to the provisions of said Act.

Dated, Plainfield, N. J., January 15, 1906.
Sale No. 56 of 1900.
Frank Huntington,
1 18 7 oaw th Purchaser.
Fees $14.40.

To Mary H. Harlem and James L. Harlem, Her Husband, Samuel Harlem and Mrs. Samuel Harlem, His Wife.

YOU ARE HEREBY NOTIFIED, That at a public sale made by the Collector of the City of Plainfield, on the 21st day of September, 1900, the Inhabitants of the City of Plainfield purchased for the sum of Twenty-one Dollars and One Cent ($21.01) and that on the Twelfth Day or April, 1901, by assignment of Certificate of Sale duly executed by the proper parties, I purchased for the sum of Fifty-eight Dollars and Forty-eight Cents ($58.48) (which sum includes taxes for the years 1898, 1899 and 1900) all the land and real estate situate in the City of Plainfield, County of Union, State of New Jersey, fronting on Raymond Avenue, being laid down and designated as Lots No. 35-37 Raymond Avenue, in Block No. 154, in the First Ward of said City, upon the official assessment map of the City of Plainfield, on file in the Office of the City Collector. Said sale being made pursuant to the provisions of an Act of the Legislature of New Jersey, passed March 30th, 1886, entitled, "An act concerning the settlement and collection of arrearages of unpaid taxes, assessments and water rates or water rents in the cities of this State, and imposing and levying a tax, assessment and lien in leiu and instead of such arrearages, and to enforce the payment thereof, and to provide for the sale of lands subjected to future taxation and assessment," and the several supplements and amendments thereof.

AND YOU ARE FURTHER NOTIFIED, That you appear or claim to have an estate or interest in said land and real estate, and unless the said land and real estate shall be redeemed as provided in said Act, before the expiration of six months from and after the service hereof, and when one year has elapsed from and after the time of said sale, a deed for the same will be given conveying to the purchaser the fee simple of said land and real estate according to the provisions of said Act.

Dated, Plainfield, N. J., January 15, 1906.
Sale No. 57 of 1900.
Frank Huntington,
1 18 7 oaw th Purchaser.
Fees $14.40.

LeVine

"Cleaners for Everything that can be Cleaned."

121 Watchung Ave. Plainfield.

"Days Like These," when rain follows snow and slush follows both, one's clothing becomes sadly soiled. It's a great thing, then, to know of a cleaner who will call for your suit or gown in the morning and deliver it the same evening—perfectly cleaned—correctly pressed.

That's LeVine

121 Watchung Ave. Tel. 506-J.

"And you wont be disappointed."

SECOND-HAND MEN'S CLOTHING bought. Good prices given. Postal or note receives prompt attention.

I. RICHARD, 7 Somerset St.

BAMBERGER'S

THE ALWAYS BUSY STORE

MARKET & HALSEY STS.

CLEARANCE OF

BEDS & BEDDING

Our entire forward stock of brass and iron beds, cots, mattresses and pillows at marked reductions from the usual selling figures. The broadest and by all means the most sensational reduction sale ever held in our bed and bedding store.

Brass Beds Reduced

$22.50 Brass Beds, special	17.50
$27.50 Brass Beds, special	19.98
$32.00 Brass Beds, special	25.00
$37.50 Brass Beds, special	26.00
$40.00 Brass Beds, special	33.00
$42.50 Brass Beds, special	34.50
$50.00 Brass Beds, special	39.00
$60.00 Brass Beds, special	45.50
$75.00 Brass Beds, special	50.00
$80.00 Brass Beds, special	55.50
$85.00 Brass Beds, special	60.00
$90.00 Brass Beds, special	65.00

Enameled Beds Reduced

$3.00 Enameled Beds, special	2.25
$5.50 Enameled Beds, special	4.25
$6.00 Enameled Beds, special	4.98
$8.00 Enameled Beds, special	6.75
$9.50 Enameled Beds, special	7.98
$10.00 Enameled Beds, special	8.25
$10.50 Enameled Beds, special	8.75
$12.00 Enameled Beds, special	9.75
$12.50 Enameled Beds, special	10.25
$13.50 Enameled Beds, special	11.50
$16.50 Enameled Beds, special	13.98
$27.50 Enameled Beds, special	22.50

Reliable Mattresses Under Price

$30 Ostermoor Mattresses at $18.50—The e Mattresses are of extra weight and thickness and covered with beautiful art tickings—made up of specially selected material, regular 30 00 grade, special 18.50

$2 Plain Excelsior Mattresses, special	1.69
$3 Soft Top Excelsior Mattresses	2.29
$4 Soft Top and Bottom Excelsior Mattresses	2.98
$5 Victor Combination Mattresses	3.98
$7.50 Eclipse Combination Mattreses, special	5.98
$12 Cotton Mattresses selling special at	9.50
$8.50 Mixed Hair Mattresses during sale	6.00
$12 Extra Mixed Hair Mattresses at	9.00
$14 Black Horse Hair Mattresses, special	11.50
$20 South American Hair Mattresses	15.50
$25 Extra South American Hair Mattresses	19.50
$36 White Hair Mattresses, special	28.00

L. Bamberger & Co

NEWARK, N. J.

January Furniture Sale.

10 PER CENT DISCOUNT from regular prices will be allowed on all cash sales of Furniture, Beds and Bedding during month of January

Remember, in addition to this sale we are quoting greatly reduced prices in our workroom on all Shades, Awnings, Upholstery and Mattress Orders.

Estimates cheerfully given.

VanCamp & Franklin.

Plainfield's Leading Upholsterers and Mattress Makers.

Front and Somerset Streets Tel. 485-J.

TELEPHONE 467 J.

Schreiner's

PARK AVE. AND SECOND ST.

PHARMACY

To keep the teeth bright and clean, and the gums in a healthy condition, use Schreiner's Antiseptic Tooth Wash, 25c a bottle.

Guaranteed Tooth Brushes. Lowney's Chocolates and Bon Bons.

Don't Forget! When you are looking for Gloves that we have them in all kinds—lined and unlined. A large variety to choose from.

O. M. DUNHAM'S, 129 Park Ave.

THE M. A. BROWN CLEANING and DYEING ESTABLISHMENT, 218 West Second Street, will continue just the same in their superior method. She has the only expensive operator and high price workman in the city.

Monthly contracts will be ready by January 1st.

Call and get one.

-:- TO THE SHOPPERS -:-

JAS. R. BLAIR has a new line of Keiser Cravats, Fownes' Gloves and a fine line of Holiday Suspenders.

"TOWN TOGGERY SHOP," 119 Park Ave

EDUCATIONAL.

ALBERT NAYLOR
TEACHER OF VIOLIN
434 East Fifth Street, Plainfield
BAND AND ORCHESTRA MUSIC FURNISHED.
Telephone 243-L.

Plainfield Business College and Technical Institute
CITY BANK BUILDING Phone 471-W
Book-keeping, Shorthand and Typewriting, Mechanical Drawing, Telegraphy, Commercial Law Lectures, Elementary English. Seven instructors. Open day and evening. Come now.

DRAKE Business College.
Bookkeeping, Shorthand, Typewriting.
Send for Illustrated Catalogue.
'Phone 6 R. 113-114 East Front Street.

Mrs. H. S. Altai,
TEACHER OF THE PIANO,
Visits Plainfield on Fridays.
For particulars and reference, address 317 Jefferson Avenue, Elizabeth, N. J.

CHARLES M. SUHR
Director of Imperial Orchestra.
Music Furnished. Tel. 440-J
144 East Fourth Street.

PIANOS Special Holiday Stock at Manufacturers Prices
H. C. HADLEY,
315 West Front Street.

HOTELS.

HOTEL WALDORF
EAST FRONT STREET.
HENRY WINDHAM, Prop.
Gottfried Kruger's Extra Beer on draught. Imported Wines, Liquors and Cigars. Hotel accommodations and private Dining-Room.

HOTEL KENSINGTON
(Licensed.)
J. H. STAATS, Prop.
107-109-111 North Avenue.
Everything New and Up-to-date.
An inspection solicited.

HOTEL IROQUOIS
Commercial Headquarters. J. W. LEARY, Proprietor Plainfield, N. J.
Pabst Milwaukee Beer on draft.
SUNDAY DINNERS SPECIAL FEATURE
Telephone 321-W Parlor with Piano
First-class hotel with all modern improvements.

ARLINGTON HOTEL
CHARLES JENSEN, Prop.
Fine Wines, Liquors and Cigars.
227 Somerset street, corner Greenbrook Road, North Plainfield, N. J.

DRUGGISTS.

Power's Honey of Coltsfoot and Tar,
A Sure Remedy for Coughs, Colds and Croup.
Powers' Pharmacy Company,
Somerset St. and Craig Pl.

Perfumes Imported and Domestic.
Large Assortment.
MILLER'S PHARMACY,
PARK AVENUE and FOURTH ST.
AGENT FOR BELLE MEADE SWEETS.

Hodge's Pharmacy.
Reliable goods in all Departments.
Agency for Belle Mead Sweets.
Tel. 210-J. Y. M. C. A. Building.

D. DEMOLLI & CO.,
French Baker, Caterer & Confectioner.
Wedding parties and receptions. French Ice Cream and Water Ices. Telephone Orders Delivered Promptly.
331 West Front St., Plainfield, N. J.

Seaman Williams,
Mason—Contractor—Builder
32 Sandford Ave. 'Phone 343-J

I can sell you as good Insurance as any others. Nineteen years with Metropolitan
JOHN MANLEY,
Insurance Agt. 321 Park Avenue.

UNION NEWS CO.
NORTH AVENUE STATION
Earliest delivery morning papers.
Foreign and Domestic Magazines.
SUBSCRIPTIONS FOR THE DAILY PRESS

Expert Watch Repairing at
DOANE'S
115 PARK AVENUE

W. B. RANDOLPH'S
206 WATCHUNG AVE.
When you want your Hair Cut, Singe Shampoo, Shave and your Face Massage in first class style, call and see him.
Also Telephone Pay Station 234 R.

LOCAL AMUSEMENTS

This evening at the New Plainfield theatre there will be given for the first time in this city a play which intertwines city and country life with such clever character drawing as should make the engagement of "No Mother to Guide Her" one long remembered among the theatregoers of this city. nI this play, which Lillian Mortimer has written and which serves her as a starring vehicle, the scenes are entirely new to the stage and two new characters are introduced which should furnish much comedy to those who like to have their thrills mixed with laughs.

More than ordinary interest is manifested in the engagement of Arnold Daly's company at the New Plainfield theatre next Saturday afternoon and night, for it will be his first appearance in this city as a star, and it will give Plainfield theatregoers the first opportunity of seeing the brilliant comedies by George Bernard Shaw, which were the distinctive and most genuine success of metropolitan theatricals last year and the year before. The plays are "You Never Can Tell" and "Candida," the latter being given at the matinee by request. Each of these plays enjoyed a six months' run in New York City, during which time the performances were attended by the most distinguished audiences of any at the New York theatres and the plays were the topic of conversation and discussion in the literary and social worlds.

Henrietta Crosman and her company in "As You Like It" will be the attraction at the New Plainfield theatre Friday night, January 26. There is certain to be a big demand for seats, as shown by the constant inquiries since the first announcement of this engagement. Miss Crosman's visit in "As You Like It" is an event deserving of especiall consideration, which, judging from all signs, it will receive. The supporting company was said by the New York newspapers to be the best that has ever appeared in that city in the Shakespearian comedy, while the production was voted a triumph of stage coloring.

There is nothing cheap or lightweight about the production or cast for Ezra Kendall's play, "The Vinegar Buyer," that comes to the New Plainfield theatre next Monday night. The scenes were painted by Homer Emens and Gates and Morange, who are the best scene painters in New York or in the United States, in their respective lines of work. The cast in support of Mr. Kendall includes such capable artists as Thurlow Bergen, Frederic Malcolm, John D. Garrick, Harold Russell, H. T. Kennedy, Sumner Gard, James Bevins, Ethel Brandon, Mary Stockwell, Rita O'Neil and Edith Taliaferro. These features give evidence of the high character of the play supplied Mr. Kendall for his starring tour by his managers, Messrs. Liebler & Co.

Hospital Elevator in Operation.

The elevator has been installed at Muhlenberg Hospital and is now in running order. It is not only used for carrying patients from one floor to the other, but also to carry materials and supplies between the basement and upper floors. It is operated by hand power.

Advertised Mail Matter.

Plainfield, N. J., Jan. 15, 1906.
R. H. BIRD, P. M.

Armstrong, Mr. E. T.	McDonald, Mr. R. M. O.
Brokaw, Miss M.	Madice, Mrs. M.
Britton, Mr. N.	Martin, Mr. Ed. S.
Barber, Mr. Harry	Nolen, Mr. Albert
Barber, Miss M.	Prier, Mr. Wm.
Benson, Mrs. R. D.	Ryan, Mr. A.
Babcock, Miss J.	Randolph, Mrs. R.
Bell, Sallie	Rex, Mrs. Wm.
Banks, Mrs. John	Stiles, Mr. Rob't. L.
Dura, Mrs. R. C.	Smith, Miss L. P.
Donald, Miss L.	Scott, Miss Ida
Duncan, Helen	Stagana, Mr. John
Etting, Miss Grace	Stage Manager Uncle Tom's Cabin Co., 2
Frost, A. B.	Townson, Miss M.
Frazee, Mr. Wm.	VanDuren, Mrs. M.
Flagg, Miss Joe	Welch, Miss Pearl
Green, Mrs. Jack	White, Mr. J. G.
Holcomb, Mrs. C. C.	Whiting, Mr. E. C.
Herr, Miss M.	Walters, Mr.
Hughes, Mrs. H.	Weil & Son, Messrs. M.
Johnson, Mrs. G.	Third Class.
Johnson, Miss B.	Sammis, Mrs. F. M.
Johnson, Mrs. A.	Smith, Miss L. C.
Jones, Mr. B.	Fourth Class.
Keenan, Mr. W.	Booth, Mrs. Edwin
Lance, Mrs. C.	Bush, Master I.
Mason, Miss A. E.	Greene, Miss F. A.
Muthias, Miss J.	
McCauley, Joe.	
Martin, Mrs. N. O.	
Metzgar, Miss S.	

Please say "Advertised."

Advertisements
—FOR—
New York Herald,
World, Times, Sun, Journal, Telegram, American, Brooklyn Eagle
—and—
Newark Evening News
Received at
The Daily Press
AT REGULAR OFFICE RATES.

Harry K. Lister,
Talking Machine Headquarters.
161 North Ave. Opp. Depot.
'Phone 560-J.
Edison Phonographs and Victor Talking Machines; Cash or Easy Terms. Edison and Victor Records for January Now in Stock.
CALL AND HEAR THEM.

BOROUGH HIGH SCHOOL FIVE WINS EASILY

CAPTURES GAME FROM RAHWAY Y. M. C. A. C. QUINTETTE BY ONE POINT.

The North Plainfield High School five defeated the Rahway Y. M. C. A. quintette by the unexpanaive margin of one point at Y. M. C. A. gymnasium, yesterday afternoon. The scare was 24 to 23. The game was as close and exciting as the score indicates.

Both fives were almost on a perfect parity as to speed and team work. Through their familiarity with the floor, the borough team got a lead of five points over the Rahwegian youngsters by the end of the first half—18 to 13—but the visitors got very busy in the second half and pulled up close to the breathless boroughites.

Peacock and Mundy played noticeably well. Line-up:

N. P. H. S.	Rahway.
Van Arsdale	VanZandt
Peacock	Erwin
forwards.	
Mundy	Stevens
centre.	
Steiner	Ayers
Webster	Miller
guards.	

MALLET FOUND THAT SLEW HUFF.

Banasik, Confessed Murderer, Asks Police to Send Message to Parents.

As Frank Banasik, the murderer of Thomas Huff, was being taken from Bloomfield to the county jail at Newark he remarked to Policeman Blum: "Well, we are going off to get married." The prisoner requested Blum to notify his father and mother, who are in Poland, that he was ill.

"If I am hanged," he added, "tell them I died a natural death; but don't tell them what I did."

As the accused and Mrs. Huff arrived at the jail he turned to the woman and said:

"Do you want to live?"

"Yes, of course, I do," she replied, "as I have five little ones to bring up."

Huff's body was exhumed yesterday in Mt. Olivet cemetery and taken to the county morgue in Orange, where an autopsy will be performed by the county physician.

The wife of the murdered man has in a Bloomfield savings bank $200, and in a building and loan association $160. Banasik, it was learned yesterday, had to leave his native land because he embezzled $300.

The police found yesterday in the Second River the mallet with which Banasik is supposed to have killed Huff.

County Physician McKenzie went last night to Orange and performed an autopsy on the body of Huff. Dr. Simmons, assistant county physician, assisted his chief. They found two factures of the skull. One was at the base of the brain and was probably caused by the train when it hit the body. The other was over the forehead, and this is believed to have been caused by the weapon with which Banasik says he hit Huff. The doctors took some of the internal organs for examination.

BAYONNE DEFICIT GROWS.

Mayor Calls Council's Attention to the City's Financial Condition.

Mayor Garven, of Bayonne, has sent a special message to the Common Council calling attention to the serious financial condition of the city.

He said that, although the fiscal year does not begin until May, the departments are mostly without funds, and the deficiency will amount to fully $12,000 by the end of the year, on April 30. The city is already under a bond debt of $175,000.

The Council will take up at the next meeting the question of raising funds for current expenses. The street department needs $42,000 for the current month, but has nothing.

REALTY TRANSFERS.

Recent Property Conveyances in Plainfield As Recorded.

DEEDS.

Catharine Honan to Catharine E. Honan, Fourth street, ten feet northwesterly of John street $1

Experience Moe et al. to Frank M. Bacon, westerly corner New and West Fifth streets $1

Frank M. Bacon to Mary G. Blackwell, same as above $1

Adelia Runyon to Israel Goddu, northwesterly side West Fourth street, 372 feet northeasterly of Prescott place $1

Israel Goddu to Sidney T. Smyth, same as last $1

New President of France.

Paris, Jan. 18.—Clement Armand Fallieres was elected President of the French Republic yesterday to succeed Emile Loubet. He was chosen on the first ballot of the Senate and Chamber of Deputies, assembled in joint session in the Salle du Congres, at Versailles. M. Fallieres received 449 votes to 371 cast for Paul Doumer, President of the Chamber of Deputies. The number of votes necessary to a choice was 446.

Harry Woodland will lead the Young People's Society meeting at the First Baptist church tomorrow night.

THE DAILY PRESS.

Home News. Independent in Politics.

A. L. FORCE, Editor and Proprietor.

Published Daily, except Sunday, at 3 p. m.

195 North Avenue. Telephone 61.

Two cents a copy. Ten cents a week. $5.00 a year in advance. Delivered by carrier or by mail. No extra charge for papers mailed to points in the U. S. and Canada.

The Daily Press has the most complete carrier and mail service of any paper in the metropolitan district.

Any subscriber failing to receive a single issue will confer a favor by notifying the business office.

Advertising rates mailed on application.

Copy for Change of Advertisements to ensure change the same day must be at the office by 9 a. m.

Plainfield, N. J., January 18, 1906.

The only fellow who can coin money without advertising is the one who has a job in the mint.

You may have your troubles, but just take consolation in the fact that you are not President Roosevelt.

Every citizen should make it his duty to attend the annual banquet of the Board of Trade. This is the least one can do to show that he is interested in the upbuilding of the city. The tickets can be obtained from any member of the committee. Buy one.

CONSIDERS REVISION OF THE POOR LAWS

HUGH FOX TAKES PART IN IMPORTANT SESSION AT NEWARK.

In accordance with a joint resolution of the Legislature, a public meeting was held in the Council Chamber of the City Hall, Newark, yesterday afternoon to consider the revision of the poor laws of the State. Hugh Fox, of this city, who is at the head of the State Board of Children's Guardians, was present. There was a large attendance of persons interested in this work from various parts of the State and there was a general disucssion of the subject. The poor commission was present to listen to general suggestions regarding any changes, additions or amendment which would be considered a benefit to the existing poor laws.

In addition to suggestions as to changes, the commission received considerable information as to the practical methods employed in various localities, the annual appropriations for the relief of the poor, the manner of disbursing it, the amount and character of the attention given to emrgency relief and to permanent relief.

Legal advisers from various localities were also present and they assisted materially in offering suggestions from a legal standpoint.

The commission will carefully consider all suggestions offered and make such changes as in its opinion will be best to incorporate in the laws governing the poor of the State and its institutions.

Overseer of the Poor Alex Ayers was unable to attend.

Going Home a Prisoner.

Hoboken, Jan. 18.—Isak Erikson, a native of Sweden, was detained at police headquarters yesterday to await the departure of the steamship Hilig Olav today. Erikson arrived from Chicago yesterday in the custody of R. Grosstephan, secretary to the Swedish vice-consul at Chicago, and was detained by request of Magnus Clarholm, Swedish vice-consul in New York, having been extradited after a long legal battle in Chicago on two charges of forgery. The prisoner is thirty-three years old and a man of education and refinement. He denies the charge of forgery.

Will Exonerate Dr. Evans.

Phillipsburg, Jan. 18—The asylum committee of the Warren county Board of Freeholders, of which Michael Kenney, of Phillipsburg, is chairman, will have no damaging report to present to the Board of Freeholders concerning the alleged bad treatment of patients at the Morris Plains Asylum for the Insane, as the result of the committee's investigation Monday. Chairman Kenney stated today that Dr. B. D. Evans, medical director of the asylum, will be exonerated so far as his committee is concerned.

Court Plainfield Will Entertain.

An entertainment and dance will be given tonight in Saengerbund Hall under the auspices of Court Plainfield, No. 1144, Independent Order Foresters. Music for dancing will be furnished by Prof. Heinemeyer and Sam. Howard's vandeville company will give the entertainment.

American Steam Laundry

H. W. Marshall, Proprietor

122 East Front Street

Lace Curtains from 40 cents per pair up. We handle them carefully and return promptly.

Collars and Cuffs 2 cents each.

Our wagons are painted GREEN.

LAUGHS AT BIGAMY.

Young Dentist Says He Fell in Love With Patients.

Bigamy was the charge to which Edward Byron Vogel, a dentist, of 283 Ninth street, Brooklyn, pleaded guilty when arraigned yesterday in the Morrisania Court, New York.

"I met these girls in the dentist chair, and I fell in love with them, that's the only excuse I can give," said the young dentist, laughingly. He is only twenty-six years old.

Mrs. Carrie E. Vogel, aged twenty-six, of 697 East 135th street, procured a warrant from Magistrate Baker, charging her husband with desertion. Detective Michel found Vogel in Brooklyn, and arrested him. This Mrs. Vogel is referred to as wife No. 2, and she says she was married to Vogel on November 13, 1903, by a Rev. Mr. Deyo. Until December 11 last Vogel lived with this wife, but then deserted her, leaving her in charge of a six-weeks-old baby.

Vogel told her he was tired of her and was going to get another wife. On Monday last Mrs. Vogel No. 2 got a letter from the dentist. He begged forgiveness and said if she'd take him back he'd be good.

But the woman had spent a miserable month alone with her baby at 603 East 135th street, Christmas and New Year's being barren of holiday mirth. She gave up the flat and went to her mother. She was not to be reconciled so easily. She got the warrant and caused the arrest of the dentist.

"Wife No. 3," as she is known, proved to be Mrs. Ida Vogel, nee Elbers, aged twenty-four, of 45 West Nineteenth street, Manhattan. She was married to Vogel on Dec. 12 last at the Little Church Around the Corner, in Twenty-ninth street, near Madison avenue, by the Rev. Dr. Houghton. From the relation of facts, Vogel married this young woman the day after he left his Bronx home and wife.

The police says Vogel also has another wife, whom he married five years ago. This young woman was obliged to go to work to support herself, having a son four years old. The woman works in a Sixth avenue department store.

Wives No. 2 and 3 were in court together, and they became quite "chummy."

"I hope he gets forty years," said No. 3.

"Me, too," said No. 2; "but you are better off than I am, for I have my baby to care for."

"To think—the brute!" said No. 3, putting her arms around No. 2 and kissing the infant child No. 2 carried in her arms.

"You're the third," cried No. 2. "He's got another wife somewhere downtown."

"Don't say that," said No. 3. "Well, he'll talk any girl into marrying him."

Vogel watched the two wives talking together. He was amused and commented upon the incident.

"They look like old pals, over there. I fell in love with them one by one. That's all I can say."

Ida is a tall brunette, very pretty. Carrie is also tall, but a blonde. She is also beautiful.

"I am dying to see No. 1," said No. 3.

NEGRO TAKEN FOR MOB.

Removed From Milford, Del., to the Dover Jail.

Milford, Del., Jan. 18.—Frederick Groves, the negro who was arrested Tuesday for assaulting Miss Flora Booze, a schoolteacher, was removed to the Dover jail yesterday to prevent any further attempt at lynching. The mob, which last night tried to take Groves from the jail here, remained about the building until nearly 3 o'clock this morning, but the fact that Company B, of the Delaware National Guard, was kept on guard all night prevented further attacks on the jail.

After the mob had dispersed Sheriff Baker, of Kent county, and Sheriff Lynch, of Sussex county, placed Groves in a carriage and started for the Dover jail. There were fears that the mob would learn of the negro's departure and try to intercept the sheriffs, but the party reached Dover safely early today. The excitement here has subsided.

Declares Jail Too Comfortable.

Paterson, Jan. 18.—"We believe that life in our county jail is far more comfortable than prisoners deserve or can even enjoy in their own homes, some being allowed to spend the time in ease and comfort, when, in our opinion, they should be employed at hard labor." In these words the Charity Organization of Paterson made public demand yesterday that the county jail be made strictly a penal institution, and that life shall not be made attractive for the prisoners. Fifty per cent. of the applicants to the charity society come from women whose husbands are confined in the jail and who find that life there is much more comfortable than liberty.

Yale's Fund $96,325.

New Haven, Conn., Jan. 18.—Walter Camp has made his first public statement in ten years regarding the size and purpose of the athletic reserve fund, information on which has recently been demanded by critics of Yale's athletic policy. He states that in ten years he has saved from the Yale athletic income a total of $69,325, and that this reserve had been kept up to meet possible deficits, build a new boathouse and better football stands and provide for expansion of the athletic fields of the university.

The January Furniture Sale Is Now At Its Height.

Your purchases will be held for future delivery if you say so. All that's necessary is to pay a small deposit down on them—we'll do the rest.

Hair Mattresses renovated and made over equal to new and at prices much less than you've been accustomed to paying.

No matter what your furniture wants are we can fill them and save you money. We are now booking many orders for furnishing summer cottages. We'd like an opportunity to figure on yours. It would be to your advantage.

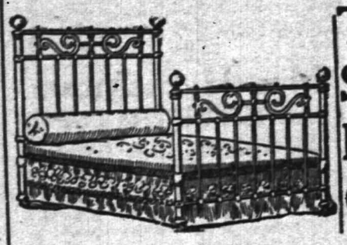

The Sale of Bed Outfits

A saving of at least 25 per cent. In other words, you get Bed, Spring and Mattress for about the price of the bed alone. The Beds are guaranteed against breaking, the Springs are the woven wire kind, and the Mattresses are genuine excelsior soft top. We have these outfits in all sizes:

OUTFIT NO. 1 — 5.98 instead of 8.50

OUTFIT NO. 2 — 6.98 instead of 9.50

OUTFIT NO. 3 — 7.98 instead of 10.50

OUTFIT NO. 4 — 9.98 instead of 12.50

OUTFIT NO. 5 — 11.98 instead of 15.50

OUTFIT NO. 6 — 13.98 instead of 18.50

The Sale of Felt Mattresses

Registered Trade Mark. Copyrighted by Ostermoor & Co. N.Y.

"The Purity," full 45 lbs., made in two parts, covered with satin finish dust proof ticking, moth and vermin proof, will not mat nor pack, require no making over, will last a lifetime. Regular price 12.50. Sale Price 9.50.

THE GENUINE OSTERMOOR MATTRESSES are sold exclusively by us in this city and at the factory prices. Thousands of satisfied customers testify as to their merits. There is no more comfortable or serviceable mattress made that we know of. 15.00 in one part and fifty cents extra in two parts.

January Sale of Couches

Twice a year it's our good fortune to secure from one of the best Couch manufacturers in the country his entire sample line. These samples are made up and photographed and the salesmen take the photos and go out on the road with them and we get the Couches at about one-third off the regular prices and you get the benefit of the saving.

REG. 6.50 COUCHES — 4.25

REG. 8.00 COUCHES — 5.98

REG. 9.00 COUCHES — 6.98

REG. 10 50 COUCHES — 7.98

REG. 12.50 COUCHES — 9.25

REG. 15.00 COUCHES — 10.98

REG. 16.50 COUCHES — 12.98

REG. 19.50 COUCHES — 14.98

WOODHULL & MARTIN.

TROLLEY MANAGER AND LAWYER FIGHT ON CAR.

Counsellor, Unhurt, Knocked His Antagonist's Head Through Window of Vehicle.

Tretnon, Jan. 18—Counsellor John H. Backes, one of the most prominent lawyers in the city, was thrown bodily off a trolley car yesterday afternoon by Peter C. Hurley, general manager of the Trenton Street Railway Company, after an altercation.

The two men met earlier in the day, when Hurley accused Backes of having opposed the company in a suit for damages. Later Backes boarded a car which Hurley was on and the manager ordered the lawyer off. Backes refused to go and Hurley tried to push him off. Backes knocked Hurley's head through a glass window, cutting him severely.

Then Hurley seized the lawyer and hurled him into the street. Backes escaped serious injury.

Mr. Hurley said last night the car which Backes had boarded was the one which figured in the damage suit. It had been brought out to test in order to get evidence for the trial. Backes said he believed the car was an ordinary public conveyance and he had a right on it.

PASTOR LOST SATCHEL.

In It Were Deeds, Spoons, Combs, and a Gold Watch.

Alfred Halliday, Jr., of 22 Longworth street, Kearny, informed the police of that place yesterday that he had found a hand satchel on Midland avenue in the middle of the trolley tracks. In it were a number of deeds, several silver spoons, six silver back combs and a gold watch, on which was engraved "Presented to Rev. John Guthridge, pastor of Grace M. E. church, Jersey City, N. J." The deeds also bore the signature of Mr. Guthridge.

Later in the day Rev. J. W. Ryder called at police headquarters. He said the satchel and contents belonged to Rev. Mr. Guthridge, and the bag was handed to him. Mr. Guthridge had preached in Arlington Sunday and had lost the satchel returning home.

Increased Pension.

Washington, Jan. 18.—Private pension bills were considered by the House yesterday to the number of 183. Of these forty-two were for increases for blind persons and sixty-eight for those who are totally helpless through paralysis. One bill gives an increase of $12 a month over her present pension of the same amount to Ann Betts, of South Orange, who is a widow of a soldier of the War of 1812, and has reached the great age of 102 years.

THE CITY NATIONAL BANK

will pay

3 per cent

on satisfactory checking accounts.

CAPITAL $150,000.00

SURPLUS AND PROFITS EARNED $180,000.00.

DEPOSITS $1,300,000.00.

LOUIS K. HYDE, PRESIDENT.

JAS. T. CLOSSON, VICE-PRESIDENT.

WM. F. ARNOLD, CASHIER.

The First Month

of the New Year is a Good Time to

Start An Account

in either the Regular or Savings Department of the

First National Bank

Crown Imperiale

CIGARS.

Made especially for us under our own label.

Three for a quarter quality.

$6.00 per hundred.

$1.50 box of 25.

Six cents each.

KIRCH'S,

120 NORTH AVENUE.

TELEPHONE 487-J.

J. Henry Crane

ATTORNEY AT LAW.

Jeffery Building, 134 Park Avenue.

SOLICITOR IN CHANCERY.

NOTARY PUBLIC. 121m

Be Prepared For a Good

SLEIGH RIDE.

Come over and look at my stock of Sleighs, largest stock in the city, and prices are right.

N. P. Carriage Manufactory,

W. J. CONROY, Prop.

175-177 Somerset St. Tel. 360-L

Anti-Grafting Bill In.

Albany, Jan. 18.—The Marks "anti-grafting" bill, prohibiting payments by corporations for promoting legislation and requiring the registration of attorneys and legislative agents and a record of payments made to them, was reported favorably to the Senate by the codes committee yesterday.

CANARY BIRDS.

Strong, healthy, young singers. Guaranteed. Also cages, seeds, etc.

THEO. KURZHALS, BARBER.

110 West Second St.

Think of the charm of the first choice.

Embroideries at PECK'S

Furniture and Bedding Sale

We are receiving large shipments of Furniture every day and will place it on sale at most reasonable prices as you will see by comparison.

Beds and Bedding.

We can show as large and complete lines of enamel Beds and Mattresses as you would care to see, and all good reliable makes, too. Our prices for this sale will convince you that we can sell you Furniture and Bedding as reasonable as we do our Carpets, Rugs and Shades.

SHIRLEY & JOHNSTON,

BABCOCK BUILDING.

ONE OF THE MISTAKES

that many people make, is that of not saving money. Save only a little, perhaps, but save some regularly. It will soon grow to a large amount with 3½ per cent. interest added.

DIME SAVINGS INSTITUTION

OUR WINTER STOCK MUST GO

Sweeping Reductions in Men's Suits!

Genuine Slaughter of Overcoats —Prices Cut in Half.

Startling Reductions in Boys' Suits!

Biggest Bargains Ever Offered. Do Not Miss This Great Sale.

New York Clothing Co.,

202-204 W. Front St. M. Weinberger, Mgr. Plainfield.

ANNUAL JANUARY MARKDOWN SALE

Overcoats and Suits.

Underwear, Single Trousers, Gloves, Caps, &c.

All must move—if prices will do it.

Werner's Clothing House,

206 WEST FRONT STREET.

If Your Teeth

need attention, don't delay until suffering compels you to visit your dentist. Consultation free. No charge for extraction when plates are ordered. All work guaranteed as represented, and satisfaction assured.

Gold Crowns, - $5.00

Gold Fillings, $1.00 up

Silver Fillings, 50c up

Artificial Teeth, $5 up

D. G. Atwood

D. D. S.

308 West Front St.

Telephone 448-R

USE PRESS WANT ADS

METUCHEN TO BE RAILROAD CENTRE

REPORT SAYS THF HARRISON FREIGHT YARDS WILL LOCATED THERE.

If rumors now in circulation in connection with the agreement entered into by the various North River tunnel interests are true, the present distributing yards of the Pennsylvania Railroad, at Harrison, will be relocated at Metuchen, while Harrison will become the distributing center of passenger traffic into New York.

The report that the Pennsylvania will abandon Jersey City as a terminal is more definite. It is to the effect that all trains, upon the completion of the tunnels for service, will stop at Harrison, where the steam locomotive will be abandoned and the trip completed to various points in Manhattan by electric locomotives.

As planned by the financiers, a central yard for transportation is to be established in Harrison, at Fourth street, where connections will be made with the proposed new electric lines. The Harrison terminal will be the largest in the world.

Propelled by electric engines the cars will be carried across the meadows, and through the Bergen Hill and North River tunnels, to emerge at the Thirty-fourth street station, which is now under construction, and again plunge beneath the surface to pass under the East River into Long Island City, and thence overland to connect with the New Haven road for many points in New Engaind.

This plan will shorten the time from this city to New York.

If the Pennsylvania Railroad intends to relocate the freight distributing tracks at Metuchen, as report has it, they have the advantages there for carrying out the plan. The company owns considerable land beyond the town, and Metuchen is probably the nearest point to New York where land could be bought, if more were required, at reasonable rates.

MORE JERSEY PETITIONS.

Filed by Senators Kean and Dryden, and Show Variety.

Washington, Jan. 18.—Adopted Daughter Lodge, No. 3, Brotherhood of Locomotive Engineers, has petitioned Congress through both New Jersey Senators and every member of the New Jersey delegation in the House for the passage of the pending employers' liability bill. A bill or bills on that subject are pending in each house of Congress.

Senator Dryden has also filed a petition from Mrs. F. H. Clark, of Edgewood, for the preservation of Niagara Falls.

Senator Kean has also presented a petition from the Leeds Point W. C. T. U. for the unseating of Senator Smoot, and from N. J. Hartsell, of the New Jersey Historical Society, for the establishment of a National Historical Society.

Rahway Council Meeting.

Rahway, Jan. 18.—At the meeting of Common Council Tuesday night Alderman G. E. Gallaway startled the members by reporting that at the junction in the lower edge of the city is a serious case of diphtheria, caused by the family bringing into the house and doctoring a chicken that was ill with a disease peculiar to young fowls, and which, when transferred to human beings, became diphtheria. The matter was referred to the Health Board. Attention was again called to the dangerous crossings of the railroad. The city is to be divided into upper and lower fire districts, the fire companies to take care of their own section in case of ordinary conflagrations.

Hale Rebukes Tillman.

Washington, Jan 18.—An impressive and almost sensational scene occurred in the Senate yesterday when Mr. Tillman was severely arraigning the President and Mr. Hale in a firm and intense manner declared that Mr. Tillman had no right to vent his personal feeling against the President in any such way as he was doing. Mr. Tillman declared he was not allowing his personal feeling to enter into the subject. Owing to his high regard for the Senator from Maine, he would listen to Mr. Hale's reprimand without losing his temper.

FOR CHAPPED HANDS USE RANDOLPH'S
'Glycerole of Arnica'
The reason why our "Glycerole of Arnica" maintains its popularity is due to its reliable **Healing Qualities**. No matter how rough or badly chapped your hands or face may be, "Glycerole of Arnica" will cure them.
It also prevents chapping, is readily absorbed by the skin and leaves no greasy after effect.
Try it today.
25c PER BOTTLE
L. W. RANDOLPH.
The City Pharmacy,
143 West Front St.

STATE BOARD'S SESSION BEGINS.

New Jersey Agricultural Body Opens Its Three-day Convention at Trenton.

Trenton, Jan. 18.—The thirty-third annual meeting of the New Jersey State Board of Agriculture began in the Assembly Chamber of the State House here yesterday. The session will continue today and tomorrow. There was a large attendance of delegates. There was a morning and afternoon session yesterday and there was a meeting last night.

The initial session yesterday morning opened with prayer and the calling of the roll. The order of business was then presented and the committees on credentials, resolutions and treasurer's account were appointed. There was an excellent programme yesterday afternoon. After a number of committees had been appointed Dr. Edward B. Voorhees, president of the board, made his annual address.

"The Elements of Success," was the subject of an address by Professor H. A. Surface, economic zoologist of the State Board of Agriculture of Pennsylvania. Late yesterday afternoon there was an address on "Natural Physics in Relation to the Laws and Nature of Lightning," by Professor West Dodd, of Des Moines, Ia.

The officers of the New Jersey board are: President, Dr. E. B. Voorhees, New Brunswick; vice president John T. Cox, Readington; secretary, Franklin Dye, Trenton; treasurer, Walter Heritage, Swedesboro. The members of the executive committee are H. V. M. Dennis, Freehold; George E. DeCamp, Roseland; John M. Lippincott, Moorestown. The State chemist is Dr. Edward B. Voorhees, of New Brunswick, and the State entomologist is Dr. John B. Smith, of New Brunswick.

MORAL LAW IN WALL STREET.

"No Place Where It Is Stronger," Says Witness.

Jersey City, Jan. 18.—Several fellow club members and friends of George W. Harris, of the late brokerage firm of George W. Harris & Co., of New York and other cities, who is on trial in the Court of General Sessions, this city, on indictments arising out of business dealings which Recorder Edward R. Stanton had with the firm at its Hoboken office prior to its failure, testified in Harris' behalf yesterday afternoon shortly after the defense opened. Stanton says that Harris and his partners hypothecated and sold out 120 shares of Rock Island stock which he deposited to cover his stock transactions.

Former Comptroller Theodore W. Myers, of New York, said that Harris' reputation in the New York Club for honesty and veracity is "very high." Former Comptroller Myers, who has been a member of the New York Stock Exchange for thirty years, was plied with numerous questions as to the customs of brokers in the transaction of their business.

"Isn't the street governed by moral laws?" asked Assistant Prosecutor Vickers.

"I don't believe there is a place in the world where the moral law is stronger than in Wall street," was the reply. "Nor is there a place where a man who once fails in the moral law is more quickly tabooed."

The trial continued today.

D. B. HILL DEFENDS HIMSELF.

Says He Earned Every Cent of Equitable $5,000 Retainer.

Albany, Jan. 18.—At the meeting of the State Bar Association, yesterday afternoon, former United States Senator David B. Hill demanded an investigation by the association of the circumstances connected with the annual retainer of $5,000 paid him by the Equitable Life Assurance Society, as brought out in the investigation by the Armstrong committee. He had requested the committee to give him a hearing on the subject, but he had been confined to his room by illness, and the committee had adjourned without hearing him.

The former senator in the course of his statement yesterday, asserted that the appointment as counsel for the Equitable had been welcome though unsolicited, and that he had earned every dollar received. During his thirty years of political life he declared, he had never mixed politics and business, and had left the office of governor poorer than when he entered it.

Mr. Hill remarked upon the fact that while Elihu Root also received retainers from the Equitable, he was never called to explain. He pointed out the fact that all but two of the legislative investigators, including their counsel, were of political faith opposite to his own, but disclaimed intention of imputing political motives.

Divorce for John Vanderbilt.

Vice Chancellor Garrison, at Jersey City, yesterday announced that he would recommend a decree of divorce to John Vanderbilt, of East Orange. Mr. Vanderbilt is wealthy and an invalid. The wife, Mrs. Myra L. J. Vanderbilt, was not represented at the final hearing yesterday. She resides at New Providence, N. J. Mrs. Vanderbilt has a child, born on October 20, 1903, which he husband will not acknowledge. The Vanderbilts were married five years ago. She is many years the junior of her husband, who has been ill and an invalid for over four years.

OLIVE OIL

Fifty Cases Just Received from France.
In Gallon, Half Gallon, Quart, Pint and Half Pint Bottles.
Quart - 65c
Pint - - 35c
Buy of Us and save the middleman's profits.
The quality of this Oil is unsurpassed.
Neuman Bros.
Watchung Avenue and Fifth Street.

BISHOP M'FAUL ON THE CLOSING OF VILE DENS.

Tells of Conference Which Decided to Ask All Denominations to Assist.

Trenton, Jan. 18.—Bishop McFaul when seen at his residence concerning the proposed law to regulate saloons, which will soon be introduced in the Legislature, said:

"The whole question was discussed in every detail with Peter Backles, of this city, as legal adviser, and the conclusion reached was that other denominations should be requested to assist in the drafting of a suitable bill to regulate the sale of intoxicants and the suppression of places where girls are ruined by the excessive use of liquor.'

Bishop McFaul left town after his meeting with some North Jersey priests, including Monsignor John Sheppard, of Jersey City, representing Bishop O'Connor, of the diocese of Newark. It is well known that Bishop McFaul is heartily in accord with temperance legislation and Sunday observance. He believes that hotelkeepers should be confined to men who will obey all the excise laws and keep their places in a decent manner.

Only a few weeks ago Bishop McFaul advocated a plan of the New Jersey Brewers' Association to compel the closing of all disorderly places and the restriction of the sale of beer to such men as would keep their places free from all objectionable features. At that time he called on all clergymen and church members, irrespective of creed, to help bring about those reforms. He has always taken an advanced place in reform movements of that kind.

LIQUOR DEALERS TO OPPOSE LOCAL OPTION.

State Association Will Also Try to Limit Sales of Intoxicants by Druggists.

The State Retail Liquor Dealers' Association, at an annual meeting held in Lundy's hall at Newark Tuesday afternoon, re-elected Robert Neil as president of the association for the third time.

A committee was appointed to attend the session of the Legislature and oppose the local option bill introduced by Assemblyman Miller, and any further attempt to secure the enactment of high license legislation.

It was also determined to seek a change in the excise laws, prohibiting the sale of liquor at retail by grocers, more strictly limiting druggists' sales for medicinal purposes only, and restricting if not prohibiting the operations of the so-called "blue front" saloons.

Montclair Golf Club Creeps Up.

Only two more matches remain to be played in the contest between the Morris County Golf Club and the Montclair Golf Clug for the championship of the New Jersey State Golf League. This play-off of the tie, which has been in progress a match at a time, over the Garden City links for several weeks, is becoming more interesting, and Morris County does not now look like such a sure winner. A recent match between Paul Harrison, Montclair, and Fred Thomas, Morris County, resulted in the former scoring three points, so that the total now is Morris County, 6; Montclair, 4. The two remaining matches to be played will be between Marshall Whitlatch, Montclair, vs Percy R. Pyne, 2d, Morris County, and John M. Ward, Montclair, vs. W R. Thurston, Morris County.

Accident Victim's Condition Worse.

Long Branch, Jan. 18.—Charles H. Pitcher, who was injured a few years ago by being thrown from his wagon in Broadway, was yesterday removed to the New Jersey State Hospital for treatment. After the accident he brought suit and recovered $5,000 from the late Oliver L. Robillard, the owner of the building, the front of which was obstructed, scaring Mr. Pitcher's horse. Mr. Pitcher's mind is said to be unbalanced, and of late he has been growing worse.

Yorkvilles Are Fast.

The Y. M. C. A. basketball five will play the Yorkville Y. M. C. A. quintet Saturday night. The New Yorkers are very fast, and a ripping game is expected.

Confession Not Proven.

Gloucester City, Jan. 18.—Margaret McConville, Lillian and Ida Martin, the latter two sisters, whose ages range from 13 to 15 years, and who were implicated in a number of petty robberies committed here lately, by the confession of 12-year-old Bella Pine, who was held in $300 bail for court yesterday, were apprehended by the police last night. When arraigned for a hearing by Justice of the Peace Casey this morning, however, the Pine girl did not appear against the trio, and, as the police had not recovered any of the plunder, the Justice was compelled to discharge them owing to lack of evidence.

Lehigh Brakeman Killed.

Phillipsburg, Jan. 18.—Mrs. Clara Paterson, of this city, has again been made a widow, her husband, William F. Paterson, having died from injuries received yesterday morning on the Lehigh Valley Railroad, at Three Bridges. Her first husband was John Stout. Both men were brakemen and each lost his life by slipping while throwing a switch and falling under the car wheels. Paterson was 36 years of age, and besides his widow leaves two small daughters.

Grocer Takes Judgment.

Judgment was taken yesterday, in Justice Mosher's court, by W. W. Wilson against Robert Fulton, in the attachment case settled last week in Westfield. F. J. Blatz appeared for Wilson.

New Plainfield Theatre
Plainfield's First Modern and Perfect Play House.
W. J. COUNIHAN - - MANAGER
TONIGHT AT 8:15—
Lillian Mortimore in
NO MOTHER TO GUIDE HER.
Prices—25c, 35c, 50c, 75c.
Saturday—Matinee and Night—January 20—
Arnold Daly in
CANDIDA AND YOU NEVER CAN TELL.
PRICES—Matinee and Night—25c, 50c, 75c, 1.00, 1.50.
Monday, January 22—
EZRA KENDALL
"THE COMEDIAN YOU ALL KNOW"

LIEBLER & CO., Managers
In His Lovable and Laughable Creation
THE VINEGAR BUYER.
Prices—1.50, 1.00, 75c, 50c, 25c.
Seats on sale Thursday, January 18, for Elks' Minstrels.

TONIGHT.
FAIR
VARDON DANCING ASSOCIATION,
In their hall,
320 West Front Street,
Door Prize, Sterling Silver Fruit Dish
Music by Prof. Suhr's Orchestra.
Doors open 7:15. Dancing 7:45.
ADMISSION - - - - 10 cents
DANCING.
Songs, "Out in an Automobile," "Met Me at the Public Square," "Good-Bye, Bright Eyes." Don't believe what you hear, but come and see for yourself. A good time guaranteed to all.

A HURRY CALL!
Don't forget that we have the Cash Grocery at the West End. Prompt delivery by wagon in all parts of the city or borough. Right at your service for soliciting or delivery. Give us a call and compare prices and quality.
C. O. Smith, Cor. 4th and Liberty Sts. Tel. 478-R.

ADMINISTRATOR'S SETTLEMENT. Notice is hereby given, That the account of the subscriber, Administrator of Margaret A. Meeker, deceased, will be audited and stated by the Surrogate, and reported for settlement to the Orphan's Court of the County of Union, on Wednesday, the twenty-first day of February next.
ROBERT A. MEEKER.
Dated January 17, 1906. 1 18 5 th

MADAME E. COTTRELLY.
Ladies' Tailoring Department.
Announces that during January and until Feb. 15 orders will be accepted at decided reductions from usual prices. All work executed under direction of a skilful French ladies' tailor. Special care and attention given in remodelling and repairing fine furs, making of scarfs and muffs.
Parlors in the Woodhull and Martin Building—First Floor.

A. M. RUNYON & SON, UNDERTAKERS.
402 Park Avenue. Telephone No. 40.
Office open day and night.
Office of Hillside Cemetery.
New York Office—50 Great Jones Street, Tel. call, 3345-Spring.
New York Embalmers License—1220.
New York Registered Licensed Undertaker No. 315.

T. A. MOORE.
UNDERTAKER AND EMBALMER.
Office—508 Watchung Ave. Telephone
Residence—614 East 6th St. 461-J.
New York Office, 27 Great Jones St.
Telephone Call, 3249-Spring.
OFFICE OPEN DAY AND NIGHT.

Established 1872.
P. CASEY & SON.
UNDERTAKERS AND EMBALMERS.
Office, 116 Park Ave. Res., 417 W. Third St.
Office Open Day and Night. Tel. 264 R.

GEO. W. COLE.
UNDERTAKER AND EMBALMER
200 West Second St. Telephone 153.
OFFICE OPEN DAY AND NIGHT.

L. L. MANNING & SON,
STEAM GRANITE WORKS.
Corner Central Avenue and West Front Street, Opposite First Baptist Church.

Townsend's Granite Works,
Fourth and Richmond Streets.
Tel. call 2214. Westfield Trolley passes my office.

DIED.

McCARTHY—In this city, January 18, 1906, Mary McCarthy.
Notice of funeral tomorrow.

JOHNSTON—At Newark, N. J., Jan. 17, 1906, Albert Johnston, aged 24 years, 9 months, and 19 days.
Funeral service at home of his parents, Mr. and Mrs. Andrew Johnston, New Market, N. J., on Friday, January 19, at 2 p. m. Interment at South Plainfield.

McLAUGHLIN—On Thursday, January 18, 1906, William F., son of Lizzie A. McLaughlin, aged 31 years, 7 months, 9 days.
Services at the residence of his mother, 258 Somerset street, North Plainfield, on Saturday, January 20, at 2:30 p. m. 1 18 2

STONE—Entered into rest at 1214 Putnam avenue, on Wednesday, January 17, 1906, Margaret Wheeler, widow of Jacob Harvey Stone, late of Hamilton, Ontario, Canada.
Funeral at convenience of family. 1 17 2

Classified Advertisements

Rates for advertisements under this heading one cent a word for first insertion, one half a cent a word for consecutive insertions of the same advertisement running for less than one month; one month, fifty cents a line (6 words to a line); double rate for advertisements set in capitals.
No advertisements received for less than ten cents.
Copy for deaths and marriage notices and classified advertising accepted up to 2 p. m.
THE DAILY PRESS is not at liberty to give any information regarding advertisements that require an address in care of this office. Persons answering these ads. should mail or leave answers as stated in advertisements.

Lost and Found.

REWARD for return of eye-glasses lost at Netherwood depot, Monday. Mrs. McGauley, 709 East Sixth St. 1 18 3

LOST—On Thursday last in Belvidere avenue, three umbrellas and one cane marked "Miller." Reward if returned to 522 Belvidere avenue. 1 15 4

FOUND—A mileage ticket. Address H., Press office. 1 13 6

Help Wanted.

WANTED—Girl for general housework; reference. 819 West Sixth St. 10 16 3

WANTED—Cook or girl for general housework. 813 Park Ave. 18 3

WANTED—Girl for general housework; small family. Call evenings, 61 Fairview Ave. 1 16 3

WANTED—Bright, active young women to learn glove making; those desiring steady work earn good pay; taught at the shop without extra charge and time paid for. Apply to Glove Shop, Washington Ave. 1 13 6

WANTED — First-class chambermaid and laundress. Apply 996 Central avenue. 1 13 tf

GIRL wanted to learn manicuring. Apply room 4, Scheuer building, between 2 and 5; Mrs. Titsworth. 17 3

WANTED—Chambermaid to assist with laundry work (white). 302 East Seventh St. 1 17 4

WANTED—Girl for general housework in small family. Call Wednesday or Thursday evening, 909 Madison avenue. 1 17 2

Help Wanted.

WANTED—A competent girl for general housework; reference required. Inquire 908 West Front St. 1 16 3

WANTED—Girl for housework in small family. Call 623 East Front St. 1 16 3

OPERATORS wanted on muslin underwear; also a few bright girls to learn. Schiller Bros., 320 West Front St. 1 17 2

WANTED — Immediately, white girl for general housework; no washing; references required. Apply 515 Grant avenue. 1 17 3

WANTED—An experienced cook and laundress; wages $20; two in family; must be quick and willing. Address Mrs. Adams, care of The Press. 1 18 3

WANTED—A man or man and wife to work on a farm. Address, giving reference, W. H. Rogers, 136 Park avenue, city. 1 17 3

WANTED—White girl to do general housework; call afternoons. 955 West Sixth St. 1 4 tf

For Rent.

TO LET—Small store. Inquire Callahan & Son, Richmond St. 1 16 tf eod

TO LET—Two unfurnished rooms for light housekeeping; city water. Meissner, 432 Watchung Ave. 18 3

HOUSES to rent; $35, $30, $15, $13 per month; also all kinds of property for sale. D. F. Dugan, 511 East Seventh. 1 15 6

TO LET—Houses $14, $18, $20, $25 and $30 and upwards; some possession now, others April 1. William Jeffery, 136 Park Ave. 1 13 tf

STORE and four rooms to let. 714 West Third street. 1 16 10

TO LET—Very nice house; centrally located; furnished or unfurnished. Inquire 651 West Fourth street, on trolley line. 1 15 6

FOR RENT—Two 7-room houses; $12.50 each, per month to good tenants. F. M. Bacon, 209 North Ave. 12 14 tf

Wanted—Miscellaneous.

WANTED—Lessons in general subjects at home, for little girl, aged 9; an hour or so daily; state terms and particulars; young person preferred. Address Box 10, Press office. 1 17 3

WANTED—Office chairs, safe, automobile; must be in first-class condition and cheap. Address R. A., care Press. 1 17 3

WAXING FLOORS, painting, copying, any other work, wanted. "Earnest," care Y. M. C. A. 1 16 3

Miscellaneous.

WANT your watch repaired—Brown; want your clock repaired—Brown; clocks sent for and delivered; want your jewelry repaired—Brown, Plainfield's popular watchmaker, Watchung avenue, near trolley station. 1 18 3

BUSINESS man desires to invest a few thousand dollars actively in some good paying business enterprise. Address Enterprise, care Daily Press. 1 17 4

F. HERRMANN, carpenter work and furniture repairing. 301 East Third. 1 18 5

FIRST-CLASS help and first-class places at the Swedish Intelligence Office, 22 Somerset place. 5 4 tf

BABIES crochet sacques for sale; all prices; also ladies' knitted sweaters made to order. Mrs. Mayer, 54 Pearl street, North Plainfield. 4 6 tf

MADAM De Coma, the famous palmist and vision clairvoyant, reveals past, present and future. Now stopping at 145 West Second St. 1 15 6

BEFORE selling your furniture see Latourette, 326 West Front St. tf

THE highest cash price paid for house hold goods, furniture, etc. Fred W. Hand, Auctioneer, 136 East Second St. Phone 1732.4 25 tf

Real Estate Agents.

IF YOUR property is for sale or to rent for the ensuing year kindly send me full particulars as I am revising my books for 1906; applications are already being made for spring rentals. Charles H. Hand, 319 Watchung avenue. 1 15 6

THOSE desiring to own a farm should consult one who has been selling farms for years, and he is yours truly, William Henry Rogers, 136 Park avenue, Plainfield; telephone 44. 10 3 tf

Money to Loan.

$4,000.00 to loan on first bond and mortgage, on Plainfield property at five per cent. Charles L. Moffett, attorney, 309 North avenue, Plainfield, N. J. 5 31 tf

MONEY to loan at 5 per cent. on first mortgage. Mulford, opposite depot. 3 31 tf

TO LOAN—Money on good mortgages. George F. Brown, 94 Somerset street. 2 22 tf

MONEY to loan on bond and mortgage. Charles L. Moffett, attorney, 309 North avenue. tf

For Sale.

THERE is no question but Myrtle avenue is the finest residential section in North Plainfield, if you are looking for a building site. It is magnificently situated; high ground; sandy soil; convenient to railroad station and trolley. Bear in mind that this is all restricted property. Have several up-to-date dwellings for sale. Inquire of your real estate agent, or address George F. White, box 723, Plainfield, N. J. 1 2 1m

FOR SALE—Good parlor stove; at a bargain; party leaving town. 601 Richmond St.

FOR SALE—Show case and counter table. Sebring, 237 West Front. 1 18 3

FOR SALE—9-room house; all improvements. 244 West Fifth St. 1 18 12

FOR SALE—Double barreled breech loading shot gun; practically new; 4x5 camera with tripod plate holders, trays; or will exchange for typewriter, in good condition. Address W. M., care Press. 1 18 3 eod

FOR SALE—Top soil; delivered. W. S. Jimerson, Leland Ave. 1 6 1mo

FOR SALE—At 112 Madison avenue, apartment No. 2, dining room table and chairs; white enamel bedstead, cook stove, baby's crib, etc. Call between 10 and 12 or 3 and 5. 1 16 3

FOR SALE—Two fresh cows. William D. Dayton, below New Market. 1 17 4

$660—CHEAPEST lot in the West End; 55 feet; corner Stebbins place and West Fourth street; take a look at it, and call or address Owner, room 417, 141 Broadway, N. Y. 1 13 7

OLD PAPERS for sale; put up in packages of 100 copies for 10c. Apply at this office. 6 7 tf

FOR SALE—Fine pair of carriage horses; seven years old; perfect family team; fearless of automobiles or trolleys; also new depot wagon and harness; at a bargain, owner going away. 789 Belvidere Ave. 1 16 6

FOR SALE—Four ten room houses; all improvements; 6 minutes' walk from depot; will guarantee 7 per cent. net income for five years. F. M. Bacon, 209 North avenue. 8 26 tf

FOR SALE—An offer of $6,000 and very liberal terms might buy a handsome house worth $9,000; grand location; if you want a fine home, cheaper than renting, here is the opportunity. Ira L. LaRue, 109 Park avenue. 9 22 tf

FOR SALE—Corliss engine, 150 h. p.; in good condition; also 85 h. p. high speed automatic. May be seen at 17 Liberty street, New Brunswick. 1 17 4

FOR SALE—Beautiful tract of five acres, on Woodland avenue, between the properties of Messrs. Arens and Dufion. J. T. Vail, 177 North avenue. 12 6 tf

FOR SALE at one half cost, 5-horse Westinghouse compound engine (Junior) in good condition; cost $250; our price $125. Call at Daily Press office. 4 3 tf

Rooms and Board.

PLEASANT, heated room with board, in private family, for two young men. 430 Orchard place. 1 15 tf

TO LET — Two unfurnished rooms; references exchanged. Address Rooms, care Press. 1 17 2

TO RENT—Two connecting rooms on first floor. 322 Madison Ave. 17 3

CONNECTING furnished front rooms for rent. 65 Westervelt Ave. 1 17 6

UNFURNISHED rooms to let. Inquire 25 Craig place. 1 16 3

FIRST-CLASS rooms and board. 1103 Putnam avenue, corner Carlton avenue. 1 6 1 mo

ROOMS with board at 312 East Seventh street. 1 11 1mo

GOOD accommodations; low rates. Boyce's Hotel, 97 Somerset St. 12 19 tf

Situations Wanted.

YOUNG Finland girl wants place at once, as general houseworker. Call Intelligence Office, 22 Somerset place. 1 18 2

WANTED—Place as chambermaid and waitress; good reference. Apply 442 West Third St. 1 17 3

BOOKKEEPER, young lady, reliable, good writer, wants position in Plainfield; salary moderate. Address G. N., Press. 1 16 5

SITUATION wanted by colored woman as cook, or will go out by day. Apply 52 Warren St. 1 16 3

COACHMAN—Because of closing house, desire position for coachman (white); can recommend highly Mrs. Paul Taylor Brown, 802 Belvidere avenue. 1 18 2

Stafford says
He would be ashamed to turn out poor PRINTING, and that he knows how to do Good, Clean and Tasteful Work. He does ENGRAVING with the same degree of excellence.
Try a Press Want Ad

CHRISTIAN ENDEAVOR.

Prayer Meeting Topic For the Week Beginning Jan. 21.

By REV. S. H. DOYLE.

Topic.—Christ's Life I. Lessons from His boyhood.—Luke ii. 40-52. (Union meeting with the Junior society.)

The reason why the Christianity of so many professed Christians is of such an inferior character is because they are ignorant concerning the life of our Lord Jesus Christ. There are many Christian people who are thoroughly familiar with the lives of Washington and Lincoln, but who at the same time have no intelligent knowledge of the life of Christ. The reason of this ignorance is not hard to find. We study the lives of Washington and Lincoln intelligently and systematically, but when we come to the reading or the study of the life of Christ it is done in a most unsystematic manner. We read a chapter here and there in the gospels, but have no intelligent idea of the life of Christ from childhood to His death and resurrection. Few Christian people perhaps could name the first ten events in regular order in Christ's life, and yet if we are to be like Him we can all see the great importance of knowing what He was. It is gratifying, therefore, that in connection with the Christian Endeavor prayer meetings we are to study the life of Christ, and it should be thoroughly and faithfully done.

Christ's boyhood was spent like the boyhood of other Jewish boys in His day. The incidents surrounding His birth are familiar to us as well as His flight with His parents to Egypt and His return after the death of Herod to Galilee, which from that time on became His home until He entered upon His public ministry at thirty years of age. Between the events of His childhood and the entering upon His public ministry, nearly thirty years later, but one incident in connection with the life of Christ is given—namely, His visit to Jerusalem when He was twelve years old with His parents at the time of the feast of the Passover. But this event in connection with other indirect references to His life during this period may teach us some lessons from the boyhood of Christ.

1. The boyhood of Christ teaches us the dignity of labor. Every Jewish boy was required by the law to learn an industrial trade. Christ became a carpenter, and during these silent years he undoubtedly spent much of his time working in the carpenter shop at the manual labor of His trade. Nothing in all human history has so dignified manual labor as this period in the life of our Lord and Saviour. It also teaches us the importance of youth being trained in a way that will result in their physical development, no matter what may be the professional or political career that seems to be before them.

2. Christ's boyhood teaches the importance of education. Every Jewish boy was well educated. It is true that his education consisted largely in studying the books that pertained to his religion, but in this study his mind would be as certainly developed as if the time had been given to the study of foreign languages or mathematics. The Jewish boy at three years of age began the study of a certain phase of Jewish religion. At six years of age he entered a more difficult study, and at thirteen years of age, having thoroughly studied the Jewish law, with its traditions, he became "a child of the law" and occupied the same position in relation to the nation and to the church as all the men of Israel.

3. The boyhood of Christ teaches the importance of religion. This fact is most evident. His whole life centered in His relations to God and His mission as the Saviour of the world. Boyhood without religion should be made an absolute impossibility. In the days of our youth we should be taught to remember our Creator.

The Committee System.

The committee system, like the prayer meeting and the pledge, is one of the unique and distinctive things which Christian Endeavor has brought to the young people of the world. It has emphasized personal responsibility; it has given them something to do; it has put into a million minds the thought: "I, too, am a worker in the Master's kingdom. I may be young and ignorant and uninfluential, but I have my task as truly as the minister has his or the Sunday school superintendent has his. A member of a committee is one to whom something has been committed, and the particular task assigned to me has been committed to me both by the election of the society and by the will of God. Then I will do my best on my committee for Christ's sake."—Dr. Francis E. Clark.

As a Tribute to Dr. Clark.

Perhaps from no one thing that the convention did was more to be expected than the approval by the board of trustees of a quarter century memorial, the suggestion being for a national headquarters building to be erected as a tribute to Dr. Clark, secured through a twenty-five cents apiece contribution from the Christian Endeavorers of the world, which will represent a gift of a cent for each year of Christian Endeavor history.—John R. Clements in Interior.

The Five Goals For This Year of Christian Endeavor.

One million dollars for the missions of your churches.
One million new churchgoers.
One million new church members.
One million new members in our societies.
An average gift of 25 cents from each present and past Endeavorer for the quarter century memorial building and fund.

Diamond
Values are greatest,
Diamond
Assortments are largest,
Diamond
Knowledge is without a peer,
Diamond
Truths prevail in every transaction,
Diamond
Satisfaction is invariable at

THE HOLT
DIAMOND STORE,
6 ACADEMY STREET,
Opp. Post Office,
Newark, N. J.

WASHING WITHOUT WATER

Is Like Trying to Get Rid of Dandruff Without Herpicide.

Did you ever see any one trying to wash themselves without soap or water?

If you did what would you say of him?

It is every bit as foolish to try to get rid of Dandruff and to prevent Baldness by feeding the germs which cause it, with Canthrarides, Vaseline, Glycerine and similar substances which form the principal ingredients of most so-called Hair Vigors.

Newbro's Herpicide is successful because it attacks and kills the parasitic germ which feeds on the hair roots.

It is the original and only genuine scalp germicide manufactured.

Sold by leading druggists. Send 10c. in stamps for sample to The Herpicide Co., Detroit, Mich.

L. W. Randolph, Special Agent.

Delicious Butter.

Our Delicious, Creamery Butter meets the approval of every one who give it a trial. We receive it direct from the best creameries and so you get the best when you purchase of us. Both Prices and Quality are sure to please you.

Fine selection of Family and Fancy Groceries.

W. W. DUNN,
The Park Grocer,
Duer St. and Lincoln Place.

For
Unsweetened
Condensed
Milk
Go to
Lindsay's Dairy,
327 Watchung Ave.,
TEL. 273-L.

PLUMBERS—TINNERS.
Sewer and Water Connections a Specialty. Tin Leader Work and Roofs Receive Prompt Attention.
MOTTLEY & SPRAGUE,
Dror us postal if you need us. 1 Madison Ave.

Private Growth Coffee
Special at 25c. per lb.
Extra Quality Guaranteed.
Grocer—W. W. WILSON—Butcher
816-820 W. Third St., and Clinton Ave., Plainfield, N. J.

THE STANDARD ACCIDENT INSURANCE CO.
is constantly paying more money in claims in much quicker time than any other company. Have you your loved one so protected in case you are taken ill or injured? If not, why?
E. F. DORMAN,
SPECIALIST, Room 4, 221 Park Avenue.

KIRCH & ZIMMERMAN
CASH GROCERS.
114 Somerset St. Tel. 493-R.
Reliable goods at lowest possible prices. Gillies Coffee and Tea our specialty. Prompt delivery.

Gas and Gasoline Engines
For all Purposes.
Machine Jobbing.
VALENTINE GAS ENGINE CO.,
Sycamore St. 'Phone.

House and Two Lots For Sale
97 Grandview Ave.
REASONABLE.
FRED J. HUFF, ATTORNEY
204 WEST FRONT ST.

JOHN WINZENREID,
Furniture and Freight Express.
Moving Vans and Storage.
212 Lee Place. 'Phone 640-R.

[B]
Amos H. VanHorn, Ltd.
EVERYBODYS' STORE
Enamelled Beds
At Lowest Prices Newark's Ever Known!! Speak Quick!
If you never had a chance at real enamelled bed bargains this sale's the one for you! Immense assortment, many patterns, well built in all ways, and many of 'em brass trimmed. The following appear among those displayed—every bed marked in plain figures.

3.00 ones, at.....1.89
4.00 ones, at.....2.25
4.50 ones, at.....3.00
5.00 ones, at.....3.50
6.00 ones, at.....4.00
6.50 ones, at.....4.25
7.00 ones, at.....5.00
8.00 ones, at.....5.75
9.00 ones, at.....6.50
10.00 ones, at.....7.00
12.00 ones, at.....8.00

AMOS H. VAN HORN, Ltd.
Be sure you see "No. 73" and first name "AMOS" before entering our store.
ACCOUNTS OPENED—EASY PAYMENTS
73 MARKET ST., NEWARK, N. J.
Near Plane St., West of Broad St.
All trolleys transfer to our door.
TELEPHONE, 880

Wm. Hand & Sons,
Moving Vans and Storage Warehouse for Furniture, Pianos, etc.
Truckmen and Riggers.
136 E. Second St., Plainfield.
Telephone 1722.
All work will receive prompt attention.

WILLIAM H. KIRCH,
CARPENTER AND BUILDER
66 DUER STREET N. PLAINFIELD
Estimates cheerfully given.
Jobbing promptly attended to. Tel. 402-J.

BUILDING MATERIAL.
Flint Rock Manufacturing Co. of Plainfield, N. J.
Flint Rock Building Blocks for building purposes in all designs and colors.

BUTCHER
Grandview Meat Market,
GEO. EGEL, Prop.
198 Somerset St. Tel. 321-J.
Choice Meats, Poultry, Game and Provisions.
Orders called for and delivered.

ALEX. LUSARDI,
Foreign and Domestic Fruits, Choice Confectionery, Nuts, Cigars, etc.
211 W. Front St. Tel. 507-W.

E. B. MAYNARD.
New Shop, New Furniture, Best Service.
TONSORIAL ARTIST.
Also Choice Cigars.
141 North Ave., Plainfield N. J.

HENRY J. WIERENGA,
EXPRESSMAN AND TRUCKMAN.
All kinds of Express and Trucking business promptly attended to. Leave your orders at store of Joseph Satteis, Pianos and Organs, No. 108 North Avenue, and the same will receive immediate attention.

TRY
DOBBINS'
NICKEL YARA CIGARS
208 Park Ave., Plainfield, N. J.

WM. H. BROKAW,
Carpenter and Builder.
I estimate on small as well as large contracts. Will call and submit figures.
667 West Front St. Tel. 301-L.

J. C. POPE & CO.,
INSURANCE AGENTS,
110 E. Front St., Plainfield, N. J.

TRY STANLEY
Home Grown Flowers, Flowering Plants, Palms and Ferns. Floral design work a specialty.
144 North Ave. 'Phone 398-L.
Greenhouses—1126 South Ave.

T. H. LAURY. E. S. DAUDT
Laury & Daudt,
MASON AND BUILDER.
Office, 323 East Front Street.
Tile Setting, Mantel & Front Work.

McCULLOUGH'S STEAM MILL,
21 Steiner Place, North Plainfield, N. J.
R. H. McCULLOUGH, Prop.
Sash, Blinds, Doors, Mouldings, Scroll Sawing, Turning, etc. Estimates cheerfully furnished.

A. H. ENANDER,
Sanitary Plumbing, Gas Fitting, Steam and Hot Water Heating.
Contractor for Sewer Connections.
125 Watchung Av. Rear.

LOUIS BECK
Carpenter and Builder.
719 South Ave. 'Phone 480-W

EDWIN A. CRAIG,
Electrician,
202 E. Front St. Tel. 293-J.
Repairing in all its branches.

BROWN'S
Watch, Clock and Jewelry Repair Shop is where you get Satisfaction.
282 Watchung Ave. Trolley Station.

Southern Restaurant.
25c—A SPECIAL DINNER—25c
Very Popular.
Home-made Pies, Cakes, etc., Fresh Daily. Family Trade Solicited.
115 Madison Ave., Plainfield, N. J.

S. HIRSCH,
The New York ladies' tailor and furrier, makes special low prices in all kinds of his works during the slack season.
403 Watchung Ave. Phone 440-L.

PAINTERS AND DECORATORS.
We call your attention to our fine display of
New Wall Papers.
We can't describe the patterns, but they are new, striking and effective, and with our large assortment we are sure to please.
Paints, Oils and Varnishes.
Woolston & Buckle,
145 North Avenue.

HIGH-GRADE DECORATING.
We do Up-to-date, High Grade Decorating. Having made a study of the harmony and blending of colors, we are well fitted to do your work artistically, in a way that is sure to please you.
Come in and talk it over with us, we would be pleased to give you an estimate.
JAMES C. HANSEN,
141 East Front Street.

1905 Wall Papers.
IMPORTED & AMERICAN GOODS.
C. CONOVER & CO.
Decorators, Painters and Paperhangers. Window and Plate Glass.
115 Elmwood Pl. Tel. 226-J

I. N. WYCKOFF,
PAINTER AND DECORATOR,
556 West Front Street.
Papering a specialty. First-class work my motto. Glass furnished and Glazing done.
Telephone 592-L.

CESSPOOLS AND GARBAGE.
Mrs. John Brown,
Successor to John Burke and Jones & Co.
Cesspools and Vaults Cleaned from $3.00 upwards
Satisfaction Guaranteed.
Don't give your order until you consult me.
Estimates Cheerfully Given.
Leave orders at J. T. Vail's, North avenue, Plainfield, N. J.
Postoffice Box 718.
FRANK BURKE, Manager.

YOU WILL NEVER BUY A HOME WITH MONEY PAID FOR RENT IN THE PAST.
START NOW TO
OWN A HOME
of your home by taking out shares in
THE CENTRAL BUILDING AND LOAN ASSOCIATION,
OF PLAINFIELD.
J. F. MacDonald, Sec'y.
Smalley Building, 149 North Ave.

STONE
AT
Bartle's Stone Yard
Corner Church and Second Streets.
All kinds of
Cut Stone, Building Stone,
Flagging and Curb Stone.
Have some 18-inch and 2 and 3-feet walk very cheap. Leave orders for your foundation and cesspool stone with us.

William H. Pope,
ELECTRICIAN.
All kinds of electrical work done at reasonable prices
116 NORTH AVENUE.

L. Moraller & Son,
Watchmakers and Jewelers.
Watches, Clocks and Jewelry. Fine Watch and Clock Repairing a Specialty.
219 Park Ave. Plainfield, N. J.

J. W. VAN SICKLE,
122 North Ave., Plainfield, N. J.
Fresh and Salted Meats.
Game in Season. Philadelphia Scrapple.
Orders called for and delivered promptly.
Telephone No. 463-J.

Ralph Bullman,
CARPENTER and BUILDER
Estimates. Jobbing. Special Repairs.
92 Grandview Ave. 'Phone 562-J.

Baggage Express.
HOAGLAND,
230 Park Ave. Tel. 524-W

A. BOHREN.
11 Greenbrook Road. Tel. 49-L.
Wholesale dealer in
Whiskies, Port and Cherry Wine, etc. Kruger's Export, Peter Greidt's Brown Stout for medicinal purposes and flesh producer.

WORTH & MARSH
(Successors to J. J. Heidelolf.)
31 Somerset St., Plainfield, N. J.
The New Air Light with 150 candle power mantle.... Complete 69c

REAL ESTATE.
A GOOD START.
You will never own your own home by paying rent. Why not come in and let me explain to you how I have started lots of other people and they have gotten their homes? You can get a home as well as they—if you will let me start you by a small saving each week or month. Come and see me.
M. F. GANO, 221 Park Avenue.

FOR RENT!
Store on Main St., Bound Brook, N. J.; fine location; 8-room house on Grandview avenue, 7-room house on Arlington avenue, all improvements. FOR SALE—Properties of all descriptions. Farms a specialty.
If you have any Real Estate for sale or rent list with
TERHUNE & SON, 211 North Av.

LIEFKE & LAING,
INSURANCE & REAL ESTATE
No. 146 Park Ave.
Real Estate Appaised. Properties Sold and Rented. Loans Negotiated.

RENTALS — REAL ESTATE.
GEO. F. BROWN,
Insurance and Real Estate.
Commissioner of Deeds—Rents
94 Somerset St. 'Phone 160.

Real Estate and Insurance.
Money to Loan.
197 North Avenue
William D. Thickstun. John P. Emmons. Telephone 601.

The Real Estate Broker of Plainfield is
D. Foster Updike
Cor. North and Watchung Aves.
He always has an offer for your property no matter where situated. Try him!

It is much cheaper to buy a home than to rent, besides having an investment. Houses and lots for sale. Terms to suit all.
IRA L. LeRUE
Real Estate Investments.
109 Park Ave., Plainfield, N. J.

MEATS
OUR STRING OF MEATS
comprise everything that is in season. The Pork is cut from the choicest corn-fed hogs. Our
Beef, Veal, Lamb and Mutton
is cut from young stock. It is young, tender and juicy and has been killed just long enough to have the right flavor.
Fred. Endress,
131-135 W. Front St.
Tel. 155

MRS. APPLEGATE WELL AGAIN!
"I have had a bruised leg and foot for several years, caused by the brass eyelets of my shoe, which became very sore and painful especially at night. It itched, burned and ached me till it nearly set me crazy. I used everything I found and was suggested to ease it and nothing gave me any relief till I found and applied Asiensa Cream, which I think is a wonderful remedy for all sores and inflammation of the skin. The hard knots on my legs were as painful as bee stings, with discolored and purple spots. A running sore on my instep size of a half-dollar; the top of my foot a soothing sore clean around to my heel. The bone was sore for a whole year and very painful. I used five and one-half jars of Asiensa Cream and healed the sore all up. The foot remained tender and I continued to use to strengthen and toughen the skin until now it is entirely well." (Signed) Mrs. Hannah Applegate, Evergreen Ave., Avon, N. J., Sept. 3rd 1905. 50 cents. Ask the druggist or by mail. Asiensa Specialties Co., Jersey City, N. J.

Smalley Bros.,
147 North Avenue.
BUTCHERS.
Everything usually found in a first-class market.
Roasting and Broiling Chickens a Specialty.
Orders called for and delivered.
Telephone 83-A.

SPECIAL NOTICE
Sherwin's Shoe Store has removed to 110 West Front, near Somerset Street.

KLEINMAN & ONCHANS,
The New York
LADIES' TAILORS and DRESSMAKERS.
Satisfaction given to all customers.
251 West Front Street. Tel. 602-R

EPWORTH LEAGUE.

Jan. 21: "A Spirit Filled Life"—Joel ii, 28, 29; Luke i, 13-15; John xiv, 16, 17; Luke xxiv, 49; Acts ii, 2-4; x, 44-47; Rom. viii, 9; xi, 1; I John iii, 24.

By REV. WALTER J. YATES, D. D.

To every well balanced and healthy person life presents many things enjoyable. There are days when it is a joy to be alive. Mere physical existence is exquisite pleasure. Perfume of flowers, song of birds, colors of sky and foliage and waters and clear, crisp, invigorating air make every sense convey enjoyment and tingle with satisfaction.

But, however perfect the physical gratification, it alone does not long give complete pleasure. We are something more than body, and spirit must claim our highest regard. This can never be fed by physical sensations. Bodily good becomes good to spirit only as it is able to express to the inner life some spiritual thing of value. The rose gives pleasure by its odor for awhile. If given by some loved one it continues to give heart pleasure after all color has gone from the petals and speaks to us for years of those who can no longer speak to us. After all, it is spirit that has the real life, and the body is only its house, in which it dwells and works.

So the important facts of life for us are those which have to do with the inner self—not the visible things, but the unseen realities of confidence, hope and affection.

How much we need to emphasize this more than we do! We are eager after the gain and glitter of life, and when we grasp some, after a hard struggle, we find it only dross and tinsel, and we have lost time and strength and peace without gain. When will we learn to pray with Paul that we "may be filled with the knowledge of His will in all wisdom and spiritual understanding?"

But when Christ dwells in the heart, not when He makes an occasional passing call as a friend, but when He abides in us as a permanent indwelling presence, we come to a deeper comprehension of love in its height and depth and length and breadth, an apprehension which passes knowledge because it is in a different realm from intellectual facts, being in the region of the feelings; we come to consciousness of the fullness of God as filling us.

I worship Thee, sweet well of God,
And all Thy ways adore,
And every day I live
I seem to love Thee more and more.

We come to an attitude of expectancy toward God. Expecting to be directed by Him, we delight to learn and do His will. His love satisfies in the absence of the ordinary comforts of life, if they are withheld, and in the abundance of earth's benefits keeps from pride and dependence on sensuous delights.

Would you know life? Then be filled with the Christ spirit.

A Prayer.

Teach us that here we have no abiding city. Teach us to look for a house that hath foundations, of which Thou art the maker and builder. Lift our hearts thither in earnest desire. O Sabbath of eternal peace! O haven where the wicked cease from troubling and the weary are at rest! When shall we see Thee, O Lord and behold the King in His beauty? When shall we meet the apostles and prophets and the great multitude whom no man can number? When shall we see again our dear friends who sleep in Jesus?

O God the Father, who hast the times and seasons in Thine own power, let not that day come upon us unawares.

O God the Son, who art gone to prepare a place for us, in Thine own time take us to Thyself, that where Thou art there we may be also.

O God the Holy Ghost, the pledge of future glory in our hearts, seal us until the redemption of the purchased possession. Amen.—Dean Alford in Christian Endeavor World.

In Touch With Christ.

Christ never grows old. He is a new and a greater Christ to the growing Christian every day. We cannot keep in touch with our generation unless we keep in touch with Christ, whose life, teaching and gospel are always in touch with men. So long as the new life Jesus gave to the world, the new truth He taught and the new religion He founded are in you a divine power, building your character, directing your life, your neighbors will enjoy your religion, the bloom and fragrance of your piety will remain, your faith will crave no crutches, your hope will not set, and the bells in the tower of your soul, rung by unseen hands, will never cease to give forth melodies, thrilling men and women with their eloquence.—J Von der Veer Shurts.

Contentment.

To be content, look backward on those who possess less than yourself, not forward on those who possess more. If this does not make you content, you don't deserve to be happy.—Benjamin Franklin.

Sing.

Let cheerful song touch song through all the day
And in the evening sing as robins do—
Last morsel eaten, cleansed upon a bough
Their dainty bills, the topmost branches they
Devote to songs of praise and, I dare say,
Sleep sweeter, too, and sometimes start the flow
Of music in their dreams. When troubles show
Their hydra heads let happy singing slay.
Extract the venom and beneath your feet
Then lay as vanquished foes. Should griefs arise,
Lift up your voice until it reach the skies.
Praise God in song; in heaven it will meet
The songs of the redeemer of the earth—
One grand, sweet song of everlasting worth.
—Rev. L. C. Littell in New York Observer.

A COMPLICATED MACHINE.

When a Man Gets an Automobile on His Hands He Likewise Gets Busy.

Purchasers of automobiles cannot, as a rule, get their vehicles into commission too soon. Yet the Hartford Courant tells of a man who bought a steam car early last winter and in July had yet to take his first ride. Meanwhile, however, Mr. Blank, the owner of the car, had been busy. He has been fitting his automobile with extra appliances and having heaps of fun in putting them on for himself.

When the reporter inspected this bedecorated vehicle, the new attachments included six lamps of various kinds, a clock, a barometer, a thermometer, a grade indicator, an odometer, a speed indicator, a huge horn known as a "dragon," an electric bell, a steam whistle, an "eradicator" for getting rid of small boys and a few other things.

The lamps include electric lights for illuminating the tonneau and the various gauges and indicators on the dash. These lamps are supplied with current by storage batteries under the seats. Switches are located in a box on the left side of the dash.

The device Mr. Blank calls his "eradicator" consists of a steam jet placed out of sight in the rear. When a small boy "hooks on" in the rear, he unconsciously informs the driver of his presence by ringing a small electric bell. Thereupon the driver presses a plunger and shoots a jet of steam in the direction of the intruder's legs, not to harm him, but to make him jump.

Another novelty is a fan belt indicator, which tells at a glance whether the fan is running, or whether the belt is broken or become slack.

Mr. Blank has spent about $800 in putting all these attachments on his machine, and he thinks there may still be things he has missed.

RACES WITH HARD HEADS.

Moorish Tribes That Have Skulls Which Are Almost Bomb-Proof.

It is commonly believed that the southern negro has a thicker skull than any other race, but, while darkeys have a cranium almost bombproof, it is to be questioned whether they compare to certain of the Moorish tribes.

These tribes, in the vicinity of Morocco, are inordinately proud of their thick skulls, and from babyhood the heads of the boys are kept shaven, that the inherent tendency toward thickness of skull may be increased.

They have developed their heads to such a degree that one of the diversions of tourists in Morocco is to pay one of these youngsters a sum equivalent to about half a cent for the privilege of breaking bricks on his head.

The skull forms a natural defense, and when attacked the Moorish lad wards off his opponent's blows by lowering his head and receiving the thrusts upon his skull.

The thickness of the negro's skull is ascribed to the scanty covering of hair upon his pate, nature endeavoring to protect the brain from the rays of the sun by increasing the thickness of the skull.

FUNERALS ON THE SPREE.

River in Germany Overflows and Makes Transportation by Boat Necessary.

The River Spree, which runs through Berlin, has a habit of almost continuously overflowing its banks. As a result the avenue called Spreewald is almost always under water in summer and covered with ice in winter. Much of the summer traffic is done on boats, and all of the winter traffic is done on skates and with sledges. The postman delivers his mail either in a boat or on skates, the children skate to school and the ladies go to market on the water wagon or on the ice.

Even the dead are carried along the river to their last resting place in a coffin resting on a bier in a boat covered with flowers. The hearse is paddled by two of the undertaker's assistants. In the first boat following are the clergymen and the family, and the usual long line of coaches is supplanted by a long line of boats. These are paddled sometimes by men, sometimes by women, but always by some of the friends of the deceased. These water funerals are very picturesque as they wend their way through the temporary channels caused by the overflowing Spree.

Caterpillar Plague.

Of the plague of caterpillars that overran the Scottish lowlands in 1885, a naturalist writes: "The caterpillars marched in armies straight ahead and the consequence was that when they encountered 'sheep drains'—which are open drains about 18 inches deep and 18 inches wide at the top—they tumbled into them in such numbers that their dead bodies dammed up the water and they might have been taken out in barrow loads."

Keeping His Bargain.

"Your new feller's all right," said Tommy Twaddles to his big sister at the breakfast table.

"I'm glad you think so," said Phyllis, with a blush and a glance at her ma.

"You bet he is," continued Tommy. He's a real sport. W'y he gimme a quarter not to tell what I saw in the parlor last night—an' you bet I won't tell, neither!"—Cleveland Leader.

Wants Something Self-Evident.

Benham—An axiom is a self-evident truth.

Mrs. Benham—I wish you would tell an axiom some night when you come in late.—Judge.

COAL DEALERS.

The Cold Snap

which we predicted last week has arrived from the north on time. There's still colder weather coming, so do not neglect the important matter of ordering enough of our superior quality coal now.

Our Lehigh Coal will save you money on every purchase. A trial will convince you of its great heat giving and lasting qualities.

Boice, Runyon & Co.,

Coal, Lumber and Masons' Materials.

Park Ave., opp. North Ave., Plainfield N. J.

When you want coal do not forget

NASH

handles only the best coal in the market. Yard and Office, 686 South Second St. Central Office, 311 Park Avenue. Two 'Phones: 496-L; 357-W.

TenEyck & Harris,

—DEALERS IN—

LEHIGH VALLEY COAL.

Office: Rowley's Drug Store, 218 West St. Telephone 23-F.

JOHN JOHNSTON

All the best grades of

COAL.

929 South Ave 'Phone 193

BEST LEHIGH COAL.

If you want a good fire that will heat your house, buy the best Lehigh coal of

RUGG & CLINE.

Office and Yard 430 West Third St. Every Ton Guaranteed.

Coal I have on hand some very fine Hard and Medium Coal. All kept under sheds. Pea Coal **$5**

L. A. RHEAUME,

140 East Fourth St. Telephone 440-W. Yard, 674 South Second St. Telephone 231.

GEO. O. STEVENS COAL. 747 WEST FRONT ST.

KELLER'S

Dyeing & Cleaning Establishment

128 Park Ave., Plainfield.

TURKISH BATHS!

TRY ONE

Ladies, morning. Gentlemen, afternoons. Take trolley to Sanitarium.

Somerset Street.

Tobacco Growers' Society of the Antilles

were accorded DOUBLE GRAND PRIZE at the St. Louis Exposition. IMPORTED CIGARS by the box.

HARRY G. ADAMS,

Dist. Manager. 207 E. Front St. Telephone 697-L

HIGHEST PRICES PAID for SECOND-HAND BICYCLES.

S. W. FRUCHT, 224 West Front Street.

A CARD.

N. Passetta, an expert barber from New York, has opened an up-to-date and sanitary barber shop at 432 Watchung avenue. One of the best in the State. Specialist for all styles of fashionable hair cutting and beard trimming. Vibratory electrical massage, and scalp treatment. 9 27 tf

H. EGGERDING,

121 Park Ave., Plainfield, N. J.

Manufacturer of the Celebrated JOCKEY CLUB AND C. O. D. CIGARS

advises a trial of his new Clear Havanas —"La Union de Cuba" and "Excellencia."

I FURNISH PLANS,

Specifications and a Loan for small home builders. Complete house. Call or write.

CHAS. F. STAHL,

BUILDER, 32 Somerset St.

PLAINFIELD WINDOW CLEANING CO.

HOUSE RENOVATORS.

Be up-to-date, have your hardwood floors waxed and polished. All orders given prompt attention.

WM. A. KLINE, 611 W. 3d St

Accident { Registration and $1,000 Accident Insurance $1 per year.

E. E. NELSON.

First National Bank Building.

Reading System

New Jersey Central.

Stations in New York foot of Liberty, and Twenty-third Street and North River.

In effect December 3, 1905.

For New York—2.17, 3.37, 5.36, 6.02, 6.29, 6.57, 7.25, 7.38, 7.55, 7.47, 8.02, 8.11, 8.30, 8.36, 8.46, 9.30, 9.59, 10.28, 11.00 a. m., 12.02, 12.44, 1.18, 2.21, 2.49, 3.44, 4.13, 4.47, 5.53, 6.29, 6.43, 7.08, 7.32, 8.27, 9.27, 9.40, 10.17, 11.28 p. m. Sunday trains—2.17, 3.37, 4.47, 7.40, 8.01, 8.52, 9.34, 10.02, 9.49, 10.32 a. m., 12.40, 1.45, 2.40, 3.17, 3.30, 5.41, 6.35, 6.48, 8.13, 8.27, 8.35, 9.42, 10.22 p. m.

For Newark—5.36, 6.29, 6.57, 7.05, 7.28, 7.47, 8.11, 8.36, 8.46, 9.30, 9.59, 11.00 a. m., 1.18, 2.21, 2.49, 3.44, 4.13, 4.47, 5.53, 6.29, 7.08, 7.32, 9.40 p. m. Sunday trains—7.40, 8.01, 8.52, 9.34, 10.02, 10.32 a. m., 12.40, 1.45, 2.40, 3.17, 3.30, 5.41, 6.48, 8.13, 8.35, 9.42, 10.22 p. m.

For Somerville—5.19, 7.11, 8.21, 9.17, 9.55, 11.00 a. m., 1.01, 2.02, 2.11, 3.30, 4.33, 5.03, 5.29, 6.04, 5.57, 8.19, 8.35, 7.12, 7.33, 8.08, 9.27, 10.23, 11.26 p. m., 12.59 night. Sunday trains—5.45, 8.42, 11.13 a. m., 2.03, 3.40, 5.37, 7.05, 8.30, 10.15, 11.16, 11.25 p. m.

For Flemington—7.11, 11.00 a. m., 2.11, 5.29, 6.19 p. m. Sunday—8.42 a. m., 5.37 p. m.

For Phillipsburg and Easton—5.19, 8.21, 9.55 a. m., 2.11, 5.29, 6.38 p. m. Sunday trains—5.45 a. m., 2.03, 7.05 p. m.

For Bethlehem, Allentown and Mauch Chunk—5.19, 9.55 a. m., 2.11, 5.29 p. m. Sundays—5.45 a. m., 2.03, 7.05 p. m.

For Wilkesbarre and Scranton—9.55 a. m., 2.11, 5.47 p. m. Sundays—5.45 a. m., 5.47 p. m.

For Long Branch, Ocean Grove, etc.—3.37, 8.11, 11.00 a. m., 12.44, 4.13, 4.47, 6.29, 11.28 p. m. Sunday—(Except Ocean Grove) 3.37, 8.52 a. m., 3.30, 8.13 p. m.

For Red Bank—3.37, 8.11, 11.00 a. m., 12.44, 1.18, 3.44, 4.13, 4.47, 6.29, 11.28 p. m. Sundays—3.37, 8.01, 8.52 a. m., 3.30, 8.13 p. m.

For Lakewood and Atlantic City—3.37, 9.30 a. m., 1.18, 2.49 p. m., (3.44 p. m., Lakewood only).

For Toms River and Barnegat—3.37, 9.30 a. m., 1.18, 3.44 p. m. Sundays—8.01, 8.52 a. m.

For Philadelphia—5.17, 7.44, 8.51, 9.39, 10.51, 11.42 a. m., 12.42, 1.39, 2.45, 3.42, 6.45, 7.46, 8.50, 9.46 p. m., 1.17 night. Sundays—5.17, 9.53, 10.39, 10.44, 11.42 a. m., 2.45, 3.42, 4.55, 5.39, 6.45, 7.46, 9.46, 11.25 p. m., 1.17 night.

For Trenton—5.17, 7.44, 8.51, 10.51, 11.42 a. m., 12.42, 3.42, 6.45, 8.50, 9.46 p. m., 1.17 night. Sundays—5.17, 9.53, 11.42 a. m., 4.55, 6.45, 9.46, 11.25 p. m., 1.17 night.

For Baltimore and Washington—8.51, 10.44 a. m., 12.39, 2.45, 6.45, 7.46 p. m., 1.17 night. Sunday—10.44 a. m., 12.39, 2.45, 6.45, 7.46 p. m., 1.17 night.

For Reading and Harrisburg, via Bound Brook—5.17, 7.44, 10.51 a. m., 1.17 night. Sunday—5.17, 10.44 a. m., 2.45 p. m. Via Allentown—5.25, 9.55 a. m., 2.11, 5.47 p. m. Sunday—2.03, 5.47 p. m.

For Pottsville, Sunbury and Williamsport—5.19, 9.55 a. m., 2.11 p. m. Sundays—2.03 p. m.

*Change cars at Bound Brook.

W. G. BESLER, Gen. Mgr. C. M. BURT, Gen. Pass. Agent. Vice Pres.

Lehigh Valley Railroad

Time Table in Effect Dec. 3, 1905.

LEAVE SOUTH PLAINFIELD, N. J.

8.00 a. m. daily (except Sunday) local to Mauch Chunk.

8.37 a. m. daily for Easton, Wilkesbarre, Rochester, Buffalo, and principal intermediate stations.

10.23 a. m. daily, solid vestibule train to Buffalo, Detroit, and Chicago and principal intermediate stations.

1.57 p. m. daily, local for Easton, Mauch Chunk, Hazleton, Pottsville and Shenandoah.

4.58 p. m. daily (except Sunday) "Wilkesbarre and Scranton Express" Solid vestibule train to Wilkesbarre, through Parlor Car via D. & H. R. R. to Scranton and Carbondale.

6.21 p. m. daily (except Sunday) local to Easton.

6.40 p. m. daily, solid vestibule train to Buffalo, Toronto and Chicago and principal intermediate stations except Rochester.

FRANK ROWLEY, City Ticket Agent, 218 West Front Street, Plainfield, N. J, Telephone 112.

Arrival and Departure of Mails.

PLAINFIELD POSTOFFICE.

Office opens 7 a. m., closes 7 p. m. On Saturdays close half hour later.

Arrive—7.30, 8.40, 11.30 a. m.; 2.30, 5.00, 5.30 p. m.

Close—7.20, 9.30 a. m.; 1.00, 2.30, 6.00, 7.45 p. m.

SOMERVILLE AND EASTON.

Arrive—8.40 a. m.; 1.30, 3.15 and 7.00 p.m.

Close—7.30 a. m.; 1.45 and 4.30 p. m.

ELIZABETH—Direct.

Arrive—8.40 a. m.; 2.30 and 5.30 p. m.

Close—7.30 a. m.; 1.00, 2.30, 6.00 p. m.

PENNSYLVANIA—West of Easton.

Close 12.35 p. m.

NEWARK—Direct

Arrive—8.40 a. m.; 2.30, 5.30 p. m.

Close—7.30, 9.30 a. m.; 1.00, 2.30 and 6.00 p. m.

PHILADELPHIA—Direct.

Arrive—7.30, 8.40, 11.30 a. m.; 2.30 and 7.00 p. m.

Close—7.15, 7.30, 9.30 a. m.; 12.35, 4.30, 7.45 p. m.

Through fast mail for West and South close 4.30 and 7.15 p. m.

Through fast mail for East, close 1.00 and 7.15 p. m.

WATCHUNG, WARRENVILLE AND GALLIA (Mt. Bethel.)

Arrive—1.30 p. m. Close—9.00 a. m.

Watchung—Arrive 6.45 p. m. Close 5.30 p. m.

SUNDAY MAILS.

Office open from 9.30 to 10.30 a. m.

Mail closes at 6.15 p. m.

E. H. BIRD, P. M

Corporation Notice.

Notice is hereby given that the following Ordinance has been introduced before the Common Council, read the second time and ordered engrossed preparatory to its third reading, and that it is the intention of the Council to adopt the same.

J. T. MacMURRAY, City Clerk.

Plainfield, N. J., January 8, 1906.

AN ORDINANCE

An Ordinance to change the name of Lane Avenue to Laing Avenue.

The Inhabitants of the City of Plainfield, by their Common Council, do enact as follows:

Section 1. That the street in said City of Plainfield now known and designated as Lane Avenue shall be hereafter known and designated by the name of Laing Avenue.

CARL SILBERT.

JEWELER AND OPTICIAN.

Diamonds, Watches, Clocks, Jewelry, Silverware, etc. Fine Watch Repairing.

219 West Front St. 'Phone 513-J.

Vail JEWELER AND OPTICIAN

103 Park Ave.,

calls your attention to his

Rimless Glasses.

They Look Good and You See Good.

CRESCENT MARKET.

CHARLES STRANZENBACH, Mgr.

(Formerly of the Plainfield Beef Co.)

Dealer in Meat, Poultry, Fish, Oysters, Vegetables, etc.

Watchung Ave. and 4th St. Tel. 316-R.

H. SOLOMON.

MERCHANT TAILOR.

Suits to order from $14.00 up. Trousers to order from $4.00 up. REPAIRING and PRESSING

Work called for and delivered.

19-21 Somerset St. Telephone 643-J.

NEW YORK

LADIES' TAILOR.

I. Goldberg, Prop.

15 Somerset St., Plainfield, N. J. 'Phone 375-W.

Lovers of Oysters

will find just what they want at

F. NEIDIG'S

94 Somerset St. Telephone 42-L.

Also choice Meats, Poultry, Game and Seafood

Herman Hansen,

CARPENTER AND BUILDER.

ESTIMATES FURNISHED.

269 Watchung Ave., Plainfield, N. J. Tel. 454-R.

Fresh Country Eggs 35c doz. Fancy Sweet Florida Oranges, 25c dozen.

Thomas Callahan & Son.

300-304 Richmond Street. Telephone 497-R.

GROCER

Staple and Fancy Lines. Best Minneapolis Flours. Down town prices duplicated and quality of stock the best. Prompt deliveries a feature with me.

H. A. WEBER.

140 Liberty St. 'Phone 327-W.

FRANK MIKA. FELIX PAWLIK.

Gentlemen's Tailors

Cleaning, Pressing, Dying and Repairing. Charges reasonable.

180 EAST FRONT ST.

679 W. Fourth St. 'Phone 508-L

M. D. O'KEEFFE,

Carpenter and Builder.

All work Promptly Attended to and Estimates Cheerfully Given. Jobbing a Specialty.

GREAT BARGAIN SALE

of Nursery stock. We are not going out of business, but have some bargains left over from last fall's sale. Don't wait until you need your stock; order now and get your choice of Evergreens, Roses, Shade Trees, Hedge Plants, Flowering Shrubs and Vines.

BELLEVIEW AVENUE NURSERY CO., Off Park Ave., near Hillside Ave.

JOHN WIRTH

(Successor to Henry Liefke.)

Bakery and Confectionery.

201-203 West Front St. Tel. No. 723.

All orders delivered at short notice.

I. SHRAGER,

PRACTICAL TAILOR.

Suits to order $14.00 up. Top Pants from $3.00 up. Cleaning, Pressing, etc.

113 Madison Ave., near W. Front St.

Kindling and Grate Wood.

Cedar Posts and Bean Poles. Prompt deliveries. Orders received at 69 Somerset St.

JOHN MOBUS,

P. O. Box 320.

JOHN A. KOCH

Dealer in

Meats, Poultry, Fish, Oysters, etc.

200 Watchung Ave.

Corner Second Street. Telephone 573-J. Orders called for and delivered.

STATIONERY AND SCHOOL SUPPLIES.

HARPER,

411 PARK AVENUE.

GEORGE E. STEENGRAFE.

Dealer in miscellaneous merchandise, plain and beveled mirrors. Beveling and Silvering a specialty.

DROP ME A POSTAL.

SOUTH PLAINFIELD, N. J.

Pianos and Organs.

BARGAINS always at hand taken in exchange for our own celebrated MATHUSHEK & SON PATENT DUPLEX SOUNDING BOARD UPRIGHT PIANOS. From our FACTORY direct into your home means a large saving to the purchaser.

TERMS THE LOWEST. PIANOS for RENT.

Small Upright Pianos for Small Rooms.

SPECIAL OFFERINGS

	Octaves	Was	Now
UPRIGHT PIANOS.			
Krakauer, Ebonized, used		$250	$100
SQUARE PIANOS, Used—			
James & Holstrom	7 1-3	350	25
American	7 1-3	300	20
Stodart	6 1-2	250	15
Nunn & Clark	6 3-4	350	25
Barmore	6 1-2	300	20
Seaburg & Peiffer	6	300	20
Marshall & Traver	6	300	10
ORGANS—Walnut—Used.	Stops		
Standard	8	50	10
Bridgeport	7	50	15
Smith American	11	75	25
Geo. Woods & Co	10	100	25
Mason & Hamlin	10	100	35
Sterling	11	75	25
Kimball	10	75	25
PRINCE MELODEON		25	5

Mathushek & Son Piano Company. Manufacturers of Grand and Upright Pianos. Factory Salesroom 310 W. Front St. Tel. 448-J. PLAINFIELD, N. J.

Mc MANUS BROS.

SAMPLE BEDS.

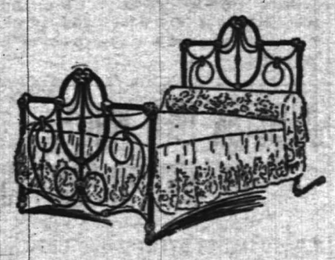

After stock-taking, we find we have on hand a very desirable lot of sample beds, the designs of which have been discontinued by the manufacturers. These white enameled iron beds must be closed out without regard to cost. Regularly priced from 7.00 to 10.00, they are now marked at

1.98, 2.95 and 3.85.

SAMPLE CHAIRS—For the same reason we have set aside a lot of sample Dining-room Chairs—cane seats, worth from 1.00 to 2.25. These are being closed out at.....49c, 69c, 89c and 98c

You should not fail to see these bargains.

McMANUS BROS,

Elizabeth's Great Furniture and Carpet Stores.

105, 107, 109 First St., ELIZABETHPORT.

Liberal Credit Given. Stores Open Evenings.

Prompt Deliveries Everywhere.

I. H. BOEHM

109-111-113 W. FRONT ST. 126 PARK AVE. Tel. 688-J

PRE-INVENTORY SALE.

We are offering special inducements to careful buyers. A special cleaning up in all departments before stock taking.

MILLINERY DEPARTMENT.

A splendid opportunity to buy Hats and Shapes at greatly reduced prices. TRIMMED HATS—The balance of our stock of Trimmed Hats are offered at greatly reduced prices, in fact, every Trimmed Hat is marked below cost to close out. DRESS SHAPES—Special offering of Dress Shapes. Every Dress Shape in this department is marked less than half price.

1.98—We are showing a special line of Trimmed Hats that are worth three times what we ask for them—special $1.98.

25c—Special lot of Children's Streamer Sailors—reduced from $1.25

50c—Special lot of Children's Streamer Sailors—reduced from $1.49

HATS TRIMMED FREE—HATS TRIMMED FREE.

CLYDE LINE to Florida

Only Direct All-Water Route Between

NEW YORK, BOSTON and CHARLESTON, S. C., JACKSONVILLE, FLA.

St. Johns River Service between Jacksonville, Palatka, De Land, Sanford, Enterprise, Fla., and Intermediate Landings

The "Clyde Line" is the favorite route between New York, Boston, Philadelphia, and Eastern Points, and Charleston, S. C., and Jacksonville, Fla., making direct connection for all points South and Southwest

Fast Modern Steamships and Superior Service

Florida, with its Outdoor Pleasures of Golf, Tennis, Boating, Driving, Etc.

W. D. THICKSTUN, Agent, 197 North Avenue.

THEO. G. EGER, G. A.

WM. P. CLYDE & CO., General Agents, 19 State Street, New York.

PUTNAM & DeGRAW.

Men's heavy Gloves and Mittens. Men's Sweaters and Overshirts. Underwear for Men, Women and Children. Special prices on side and back combs.

Advertise in The Daily Press.

FOR THE GENTLER SEX

DONT'S FOR ENGAGED GIRLS.

Don't quote his opinion on every occasion.

Don't make an ostentatious display of your engagement ring.

Don't be jealous if he casually admires another pretty girl.

Don't expect him to spend every minute of his spare time with you.

Don't expect all your friends to think as much of your fiance as you do.

Don't let him spend his money too freely on flowers and sweets for you.

Don't always have your own way. Allow him to have his once in awhile.

Don't put off getting your trousseau ready till your marriage is close at hand.

Don't fail to try your hardest to win the favor of your prospective mother-in-law.

Don't let him tell you more than once a day that you are "a thousand times too good" for him or you may end by believing it.

Don't just for the fun of the thing pick a quarrel with your lover—don't. Many an unhappy wife and lonely old maid rue the result of having foolishly done so.

THE MAN SHOPPER.

Behold the man shopper!

Much fun is poked at him, but he gets there qust the same.

Ask the saleswoman.

She will tell you that she would rather wait on five men than on one woman.

Because if he sees what he wants he buy it, and there endeth the matter.

Whereas a woman fears it won't do; wonders if it is cheaper six blocks away, or whether Sally will really like it after all.

But the man—he is apt, if he likes it, to buy six or the same articles, give them to six different women, and so cut the Gordian knot at a blow.

He is calm and also serene.

Even when he is coolly buying bright red silk for grandma's dress, he does not fear.

He likes red; so, why shouldn't she?

The man shopper does not get mad in the crowd; laughing and jollying he smiles at all the girls near until it may be some heavy-weight steppeth on his corns, and then quickly his face is overcast.

But that, as well all know, is enough to make man or woman lose patience.

The man shopper does not pull and haul the counter things all over. Whether it be muff, jewelry, or neckwear, he frankly says they all look alike to him, and so chooses one, pays for it, and is off in a trice.

The man shopper is beloved by merchants as well as saleswomen. For his money is his own, and he hesitates not to squander it, a very different case from the sorrowful feminine who has only $5 of her husband's money with which to buy $19 worth of presents, his included.

The man shopper is a great institution, and lucky the store and bright the day when he goes in thereat to trade and barter.—Philadelphia Telegraph.

HOW MANY BONES HAVE YOU?

How many bones in the human face?
Fourteen, when they are all in place.
How many bones in the cranium?
Eight, unless you've mislaid some.
How many bones in the ear are found?
Three in each, to catch the sound.
How many bones are in the spine?
Twenty-four, like a clustering vine.
How many bones in the chest are found?
Twenty-four ribs, to the sternum bound.
How many bones in the shoulder bind?
Two in each—one before, one behind.
How many bones are in the arm?
The top has one; and two the forearm.
How many bones are in the wrist?
Eight, if none of them is missed.
How many bones in the palm of the hand?
Five in the palm, pray understand.
How many bones in the fingers ten?
Twelve bones, plus two and repeat again.
How many bones are in the hip?
One in each, where the femours slip.
With sacrum and coccyx, too, to brace
And keep the pelvis all in place.
How many bones are in the thigh?
One in each, and deep they lie.
How many bones are in the knee?
One, the patella, plain to see.
How many bones are in the shin?
Two in each, and well bound in.
How many bones in the ankle strong?
Seven in each, but none is long.
How many bones in the ball of the foot?
Five in each, as the palms were put.
How many bones in the toes, all told?
Just twenty-eight, like the fingers hold.
There's a bone at the root of the tongue to add,
And sesamoids eight, to what you had.
Now, adding them all, 'tis plainly seen
That the total number is 214.
And in the mouth we clearly view
Teeth, upper and under, thirty-two.

Mr. and Mrs. Clarence Smock, of Red Bank, who have been spending a week with relatives here, have returned home.

The Plainfield Trust Company acts solely or in conjunction with individuals as Executor, Administrator, Guardian or Trustee.

If desired, this Company will accept services of ones own counsel, in an advisory capacity, in handling an estate.

Our booklet, "The Modern Trust Company" will be mailed upon request.

THE PLAINFIELD TRUST COMPANY

Capital $ 100,000
Surplus and Profits 133,000

SPORTS HERE AND THERE

DIAMOND DUST.

Somerville is already beginning to talk baseball for next season, and it is likely that a strong aggregation will represent that town.

With the opening of the baseball season only three months off, fandom is gradually becoming enthusiastic over the prospects for a good season.

Nothing has been heard as yet regarding the Lackawanna League, and some of the fans are doubtful whether that league will be reorganized this year.

It is quite likely that Reading, Pa., will be represented in the Tri-State League this year, steps already being taken to form a stock company. There will be an important meeting of the league at Harrisburg today.

Owing to a lack of interest on the part of the directors of the York Tri-State League team George W. Heckert, manager for last season's team, has taken no steps to sign players for this year. "Lou" Wiltse, of this city, was the leading pitcher for the team last year, but it is doubtful whether he returns there.

BOROUGH SCHOOLS MAKE A CHANGE.

Copy a System in Vogue in Plainfield Schools.

It has been arranged in the borough schools to adopt on February 1 the same plan that has always been in force in the Plainfield schools, whereby the pupils will begin and complete the work of the second half year in the same room and under the same teacher who has taught them during the first half of the year.

It is well known that it takes a month or more for a teacher to become acquainted with the disposition and mental capacity of each of her forty pupils. The teacher who has had pupils for the past five months, having learned to know them better and better as she has watched their development day after day, is now in a position to know how to deal with each pupil, his special characteristics and needs; and under her the work can go on until June without a break. If, however, these pupils are given to a new teacher it will take at least a month until she can know the pupils well enough to do the most efficient work. Thus there is an inevitable loss, which is saved under the other system. The teacher who has had a class for five months can, with her knowledge of the pupils, accomplish more work with them during the second five months than a new teacher can, even if the new teacher is more efficient; for no skill can compensate for the lack of knowledge of the child's nature, ability and characteristics.

In June pupils who are regularly promoted from 1 A will go to 2 A, thence to 3 A, and so on. Those who are promoted from 1 B will go to 2 B. Each class will do one year's work with the same teacher, and each grade will cover one year instead of five months. Thus there will be no time or work lost, and pupils will be the gainer because they need not change teachers in the middle of the year.

Except in large cities, change of teachers at midyear is quite unusual.

Bequest of Loyal Teacher.

The report of the Teachers' Retirement Fund of New Jersey shows that Miss Carrie B. Runyon, who recently died after a lifetime of teaching in the Plainfield schools, was loyal to her profession to the very end. One of the clauses of her will was a bequest of $100 to the Retirement Fund.

WE WILL BOND YOU.

We represent the United States Fidelity and Guarantee Company of Baltimore which has a capital of $1 650,900. paid in cash.

Whenever you require an Indemnity Bond, call and see us. We will promptly Bond you, at very reasonable rates.

Elston M. French,
171 North Ave.,
Tel. 24. Plainfield, N. J.
New York Office:
141 Broadway.

MISS ROOSEVELT'S BRIDAL GOWN IS SPECIALLY MADE AT A PATERSON MILL

Baltimore, Jan. 18.—Gowns for Miss Alice Roosevelt's wedding outfit are being made in this city by the Lottie Barton Company. The wedding gown is to consist of a heavy white satin brocade, being made in an American silk factory of a design originated for the President's daughter. The old lace belonging to the Lee family, of New England, Miss Roosevelt's mother's family, will be used in the trimming. Several of the gowns were taken yesterday to the Washington house of the Barton Company for the prospective bride's inspection and the "trying on" performance. Among them is a traveling dress of pale gray broadcloth. For this dress an exquisite set of furs is being made of silver fox, and also a turban of the same fur. Then there is a white satin evening dress combined with chiffon and real lace, and one of palest seafoam green over green silk.

Paterson, Jan. 18.—The American silk factory alluded to in the above dispatch is the William Strange Company, of this city. It will be remembered that the President ordered the inauguration gown of Mrs. Roosevelt made by this firm. It was of blue, with a dove appearing in the design. The silk was so beautiful that the President suggested that his daughter's wedding gown be made by the same firm, and this has been done. When the workman who had the weaving in hand had finished the job he was handed a $50 bill and told to take a week's vacation and to keep his lips sealed. As soon as the silk had been removed from the loom the cards were burned, so that the design could not be duplicated. The design is said to be very beautiful. The fabric is of pure white, with a crest design appearing at fixed intervals. As soon as the finishing process had been perfected the silk was wrapped up and handed to a Pinkerton man, who took the precious stuff to Baltimore. He left this city yesterday afternoon. Paterson has also supplied for nearly a half century special silks that were made into gowns for prominent American women. The material for inaugural dresses for Mrs. Grover Cleveland, Mrs. James A. Garfield and other wives of Presidents was woven in local mills.

CHRISTIAN FIELD.

Purden Robinson, recently the leading tenor of Dr. Parkhurst's church, New York, will sing a solo at the Crescent Avenue Presbyterian church Sunday morning.

Rev. C. E. Herring, of the First Presbyterian church, will give a reception in the chapel this evening to the members of the church and congregation. There will be an informal programme of vocal and instrumental music, followed by refreshments.

LITTLE CHILD ACCUSES HER STEPFATHER.

Seven-Year-Old Girl Says Her Sister Was Murdered.

Mount Holly, Jan. 18.—Sheriff Noreross and a posses of men began dragging the creek whic runs through Rancocas stock farm, four miles from this city, today, in a search for the body of Mary Clark, eight years old, who is supposed to have been murdered by her stepfather, Albert T. Jones. According to the information received by the police here, Jones first cut the child's throat, then weighted her body with stones and threw it into the creek.

The story of the alleged murder was told to the police by Caroline Clark, seven years old, who could not be shaken by corss-questioning, and then followed the arrest, not only of her stepfather, Jones, but of her mother, Mrs. Daniel Clark, who has been living as the wife of Jones for the past three years.

CONVERT DR. HILLIS TO TURKISH BATHING.

Brooklyn Clergyman Couldn't Find Room in Hotel, So Found Shelter Elsewhere.

Kansas City, Mo., Jan. 18.—Dr. Newell Dwight Hillis, the Brooklyn minister, having spent a night in a Turkish bathhouse here, is ready to testify that a hot room, a good rub, a cold bath and a comfortable cot are all that a man needs to refresh him for the next day's labor.

Dr. Hillis arrived here on Tuesday night, to find that he could not be accommodated in one of the hotels. Some one suggested a Turkish bathhouse, and there the minister went. He took the treatment, from register book and delivery of his valuables to the clerk to hard slaps and an early morning call. When he left he was clear of eye, springy of step and an advocate of Turkish baths.

Hundreds at Fair.

There were 300 merrymakers at the Vardon Dancing Academy fair last night. They enjoyed the dancing, and songs by Emily and Florence Henry. Tonight there will be buck-and-wing dancing on the programme, and an Irish monologue. Harry Dill, the champion bag puncher, will exhibit tomorrow night, and there will be songs by Jack Todd, Al Springer and Emily Henry. The Eagles have been invited to attend.

Thieves Loot Store.

Trenton, Jan. 18.—The postoffice and general store of E. F. Yard, at Windsor, ten miles from this city, was entered and robbed last night by unknown persons who secured tools to effect entrance from a nearby blacksmith shop. Considerable valuable merchandise and some money and stamps were secured. Nothing was known of the robbery until this morning and then no clews as to the robbers could be found.

JOHNSTON DIED WHILE ON WAY TO HOSPITAL

PINNED UNDER OVERTURNED ENGINE—DUNELLENITE—ENGINEER HURT.

Two others were severely injured and half a dozen passengers were cut, none seriously, however, in the wreck of an eastbound Central Railroad train near the Hawkins street crossing, Newark, at 9:25 o'clock yesterday morning, in which Albert Johnston, of New Market, was killed. The wreck resulted from the derailment of the train at a cross-over switch about 100 yards west of Hawkins street, which connects the Elizabeth branch with the main line tracks.

Johnston was caught under the engine, which toppled over, and was terribly scalded and crushed, dying on the way to St. James' Hospital in an ambulance. Edward Gordon, of Dunellen, the engineer, and Charles Martin, of Jersey City, the baggagemaster, were the other two trainmen injured. Gordon was severely gashed about the head and legs, while Martin's knee and legs were cut in several places.

There were three coaches in the train, and the wreck of the engine and tender was complete. The cab of the engine was torn to pieces, and the levers and machinery broken off and twisted, while the front end of the first coach was smashed in, the forward trucks driven through the body of the car, and a long gash cut in one side of the vehicle. The car landed partly on top of the engine.

Panic among the passengers followed the accident, and it was in leaving the cars that most of the injured ones were cut by the glass.

WOMAN MURDERED.

Wife of Wealthy Business Man of Montville Shot at Her Home.

Dover, Jan. 18.—Mrs. Hattie Clay Decker, a member of a wealthy family at Montville, two miles from this place, was shot and killed this evening by Sampel Monage, a Slav, who then mortally wounded himself.

What caused the tragedy is not known. It took place near the barn on the place of the Deckers. Five shots were fired at the woman, all taking effect in her body. She was brought here and died in the railroad depot. She was forty-five years of age and is survived by her husband, in business in Montville, and two children. While in the depot here she was asked who shot her, and told, but made no detailed statement of what had taken place.

Monage was caught at his boarding house within an hour after the shooting.

Reading to Straighten Tracks.

Pennington, Jan. 18—The trustees of Pennington Seminary met today to consider an offer from the Reading Railroad to purchase a strip of the seminary land about a quarter of a mile long and forty feet wide, to enable the road to straighten its track. The company was requested to stake off the land that it wants that the trustees may have definite data on which to estimate its value. The seminary would be seriously inconvenienced by the sale, as a slice would be taken off the athletic field, necessitating a big fill at the other end in order to accommodate a rearrangement of the grounds.

FINDS GOOD IN AN AUTO

Agriculture Board Secretary However Decries Usurpation of Public Roads.

ENGINE MINUS TRACKS

Game Laws Unsatisfactory—Remedies Proposed—1905 a Banner Year for Crops.

President E. B. Voorhees, of New Brunswick, called the thirty-third annual session of the New Jersey State Board of Agriculture to order in the Chancery Chambers at Trenton yesterday. Interesting reports were the feature of the session.

Discussing the automobile question, Secretary Dye's report says: "If automobiles, which are but railroad engines without their own tracks and without competent engineers, are allowed on the public roads at all, it should be only by well-guarded legal provisions, and not, as is now the case, usurpation, and they should in all cases guard against frightening or injuring other travelers, their vehicles and animals.

"The machines are capable of much usefulness, and if they were driven with common sense and with due regard for the rights of all other users of the public roads, they would not be so much of a terror."

The report also spoke of the importance of maintaining the purity of the milk supply and discussed the game laws. Of the latter Mr. Dye said:

"Our code of game laws and method of their administration seems to be growing worse. I would suggest that if the State assumes to own the game, as it seems to, although the entire list of wild animals and birds is fed and supported by the farmers, and to place penalties against shooting or trapping this game even by farmers when animals or birds are destroying their property, that a law be formulated making the State rsponsible for the damage; that such damage be appraised by proper persons to be appointed and the bill for damages be presented to the State for payment. Something should be done."

During the year 2,733 cows were examined for tuberculosis, and the average sum paid for condemned animals was $21.59.

Reports of the executive committee, giving the deails of its work during the year, and the reports of the New Jersey State Grange, were both read, as was that of the treasurer, Walter Heritage, of Swedesboro. The latter showed receipts of $4,195, all of which was expended. Mr. Ketcham read the report of Secretary Dye, which showed that prosperous conditions have prevailed among the farmers of the State.

Although the year 1904 had proven an exceptionally good one, it was surpassed by 1905 by more than half a million dollars in the value of crops. There are 34,650 farms in New Jersey, the average value of which is $4,962. The total value of lands and buildings is estimated at $162,591,010; of implements and machinery, $9,330,030; of domestic animals, $20,545,515; a total of $182,466,555. The value of farm products for the year 1905 aggregates $59,491,806, equivalent to gross average earnings of $18 an acre.

PERSONAL.

Fred Sears, Sr., of Clinton avenue, is detained at home by illness.

Among the guests at the second of a series of dances known as "The Holland," given last night at the Waldorf-Astoria, New York, was Miss Marguerite Wotton, of New York, who spends her summers at the country home of her aunt, Mrs. De Long, at New Market.

TO ATTACK ROOT FOR HIS BOSSISM.

Connection of Secretary With Ryan Interests Mark of Legislators.

Albany, Jan. 18.—Elihu Root, Secretary of State and principal adviser of Thomas F. Ryan, has been singled out for attack by the insurgent members of the Legislature who resent the interference of President Roosevelt and Mr. Root in State affairs.

Mr. Root has come in for a lot of attention of late, principally because of his activity in the war against Boss Odell and his intimate association with Mr. Ryan.

Circumstances show that Mr. Root is taking an active interest in the organization and management of the Legislature. His influence in this field is not to be disputed, although concealed at times by the selection of persons whose connection with him is not clearly established.

Forty Days for Julia.

Mrs. Julia Saueracker, a lady who knows the interior of the police court very well, was arrested by Officer Tappen last night for drunkenness and disorder. Mrs. Saueracker was with one of her gentleman friends when the officer saw her, but the g. f. escaped. The prisoner got forty days straight when Judge Runyon disposed of the case this morning.

REAL MARVELS OF SPEED.

Some Bicycle Records That Put to Blush the Best Pace of the Autos.

Because the automobile is so conspicuously in the public eye, the world is inclined to marvel at each successive report of its speed performances. They almost shudder as they read of some flights of 50 and 60 miles an hour by thundering monsters of 90, 100 or even 120-horse power. And while they marvel and shudder, speed performances far more remarkable are being permitted to be passed "unheralded and unsung"—the performances of men on bicycles.

How insignificant appears 60 miles an hour by a gigantic motor car propelled by an engine of 100 horse power, when compared with 56 miles per hour by a bicycle propelled by one-man power! How little real merit there is in 110 miles in two hours by the same mighty creation of steel when in the same period of time a mere man on two wheels completes full and more than 500 miles! And yet this is the case. It has become so generally the fashion to overlook and minimize the bicycle and to glorify the motor car that few there are who know that within this twelvemonth two French cyclists have set up records such as put the motor car to blush—Guignard, 55 miles 1,515 yards in 60 minutes, and Contenet, 99.36 miles in twice 60 minutes. If the world sought real marvels of speed, these would seem to supply them.

Of course, these records were made in the wake of powerful motorcycles, but that detracts little from their merit. That flesh and blood should be capable of maintaining such amazing flights under any conditions fairly staggers imagination when it is given play.—The Bicycling World.

NO FEAR OF YELLOW PERIL.

Advance of Mongolian Race Impossible in Central and Western Europe.

As regards an invasion of central and western Europe by the yellow peoples, the experience of the Russo-Japanese war would appear to establish that it is the wildest chimera. In present circumstances, says Blackwood's Magazine, the advance of the yellow races by land is impossible until they shall have either entirely subjugated Siberia and obtained full and unhampered command of the railways and all other communications, or else have the requirements of modern warfare across the deserts on the western Chinese frontier, driven the Russians out of central Asia, and thoroughly subdued the Mahometan population of the central Asiatic khanates. The difficulties encountered by Russia in dispatching and maintaining armies on the eastern frontier of Siberia, although their line of communications traverses their own territory, are nothing in comparison with what would be the difficulties of a yellow army with a line of communications through a hostile country, and faced on the Urals by the full power of Russia, under conditions the most favorable for the Russians. And before central Europe can be reached European Russia must be conquered. The feasibility of such operations has only to be examined, for the idea to be at once and definitely rejected.

HAY'S SENSE OF HUMOR.

Ease with Which the Late Secretary of State Saw Things Through.

The following anecdote of the late John Hay furnishes an example of his sense of humor and the ease with which he passed victoriously through an awkward situation:

Alighting from a train at White River Junction with a clerk of the state department, he made his way to the lunch counter of the station. There was only one vacant stool, and the clerk gave precedence to his distinguished chief, taking his own meal standing.

Next to Mr. Hay, and ignorant as to the identity of his neighbor, was perched Young Corbett, the champion lightweight pugilist of the world. In the middle of the meal the clerk was horrified to see Mr. Hay's neighbor jab a powerful elbow into the august ribs and to hear him say: "Hey, cull, ferry over the confectionery, will yer."

The companion of the secretary of state was further surprised when, with an amused smile, the diplomat and author of "Jim Bludsoe" passed—the loaf sugar.

Oil for Rough Sea.

Instructions are given by the British admiralty office regarding the manner in which oil should be poured on "troubled waters." It is recommended that the oil be dropped overboard in small perforated canvas bags capable of holding from one to two gallons; each bag depending from a line whose position differs according to the nature of the sea and the direction of the wind. Running before the wind one hangs out the oil bags from either bow; crossing a bar with a flood tide the oil is thrown to windward of her. Waste from the engines seems to be the best oil, though all animal and vegetable oils will serve.

For Harmony's Sake.

"I see by the paper," said Mrs. Nexdore, "that that stubborn candidate for office has finally been induced to withdraw from the ticket in the interest of harmony."

"Yes," sweetly replied Mrs. Peppery, "by the way, it's a wonder the same laudable object doesn't induce your daughter to withdraw from the piano occasionally."—Catholic Standard and Times.

ROTH & CO.'S
FISH SPECIALS
FOR FRIDAY, JANUARY 19, 1906.

WEAKFISH - - - - -
NEWPORT HADDOCK -
LONG ISLAND FLOUNDERS - 8c a lb

COD, to boil - - 10c per lb
CUCUMBER SMELTS - 2 lbs for 25c
Extra Large HERRING - 3 lbs for 25c

Salmon, Halibut, Blue, Perch, Sea Bass, Eels, Spanish Mackerel, Whitefish, Porgies, Extra Fine Finnan Haddies.
Oysters and Clams, by the quart, 100, or 1,000.
Scallops and String Clams.

ROTH & CO.
NEW JERSEY'S LEADING BUTCHERS.
132 E. Front St. 'Phone 208. Plainfield, N. J.
37---MARKETS IN THE STATE---37

January Clearing Sale
of Boots, Shoes and Rubbers at Reduced Prices.

Don't have wet feet when you can buy Rubber Goods at prices quoted below.

Men's Storm King Boots, regular 4 00, now	$3.25
Men's Short Boots	2.25
Men's Felt Boots, 1 buckle	1.85
Boys Felt Boots, sizes 3 to 6	1.50
Youths' Felt Boots, sizes 11 to 2	1.25
Youths' Storm King Boots, sizes 11 to 2	2.00
Men's Arctics, sizes 6 to 11	1.00
Boys' Arctics, sizes 3 to 6	85c
Misses' Arctics sizes 11 to 2	75c
Child's Arctics, sizes 6 to 10½	59c
Men's Rubbers sizes 8 to 11	55c
Ladies' Storm Rubbers	40c
Ladies' Low Rubbers	35c

WATCH OUR BARGAIN COUNTERS.

M. ABRAMS, 229-233 West Front St., Plainfield, N. J.

We Can FIT ANY FOOT

with stylish, shapely shoes and no sacrifice of ease or comfort.

Best materials, best workmanship and a graceful contour characterize the shoe we offer you.

If you wish fine, fashionable, comfortable footwear, try our $3.50 and $4.00 shoes. These shoes please others and we are confident they will please you.

Just Now You Need
Rubber Overshoes, Leggings and Rubber Boots.
They Are Here.

VAN ARSDALE.

BUY YOUR FURNITURE AT
Powlison & Jones.
149 & 151 East Front St.

Gas, Electric and Combination Chandeliers
New Designs.
JOS. W. GAVETT

ROADSTERS' CALENDAR.
Sun Rises 7:20 a. m.
Sun Sets 5:01 p. m.
Lanterns must be lighted 6:01 p. m.

THE DAILY PRESS.

THE WEATHER
Partly cloudy tonight; Saturday, rain with rising temperature.
Maximum, 42; minimum, 30; 24 hours ending at noon today. Ther. at noon, 42.

Established May 10, 1887. PLAINFIELD, NEW JERSEY, FRIDAY, JANUARY 19, 1906. Two Cents a Copy—$5 a Year.

Y.M.C.A.'S BIG BANQUET

Splendid Reports and Instructive Talks Features of Annual Affair.

INSTITUTION GROWING

R. S. Miller, H. T. Dixon, H. C. Manning and Kenneth Robbie Speakers—Membership Is 725.

Preceded by a dinner of 150 covers, the Y. M. C. A. annual meeting was held in the large hall of the association last night. The affair was a great social success.

The tables were spread up and down the length of the hall, and one large table, for President Gavett, the board of directors, Y. M. C. A. officials and guests, was on the platform. Flowers and lamps were used in decoration.

President Gavett was toastmaster. Near him sat R. S. Miller, secretary of the American legation at Tokio, and H. T. Dixon, of the Twenty-third Street branch of the Y. M. C. A., New York, the principal speakers. Plainfield clergymen were prominent in the gathering, among those at the table being Rev. Dr. J. A. Chambliss, Rev. Dr. A. C. McCrea, Rev. G. W. Mooney, Rev. G. B. Shaw, Rev. E. V. Stevenson, Rev. C. L. Goodrich and Rev. Dr. J. S. Zelie.

While the men were dining downstairs, the women's auxiliary banquetted in the parlor. When the speechmaking began they took places in the gallery.

President Gavett's report, the first he has ever made, was heard with much interest. It reads as follows:

In reporting a successful year for our association we realize that there is room for much improvement and advance in what we do. Starting the year with a debt, besides our note of $1,000, on the lighting plant, the necessity of increasing our membership was impressed upon us. A strong effort was made in this direction, and kept up all summer, and we can report the largest membership in the history of the association, 725, an increase of 250. This was accomplished by the untiring efforts of a very few members, and we realize to keep our membership this size and increase it as we should, we must have a larger number of workers. With the population of Plainfield, we should have a membership of 1,000.

Last February a friendly contest, to see who could get the most members to join the association, was inaugurated, and H. B. Dennis was the leading man—he obtained twenty men. J. A. Powlinson was a close second. Of the men now connected with our association, 346 are members of some evangelical church, and 227 are not connected with any religious organization; 363 of our members are American born, 19 Irish, 11 German, 3 Danes, 2 Scotch, 1 Bohemian, and 1 Cuban; 161 are unrecorded; 93 of our members are clerks, 75 mechanics, 38 merchants, 35 brokers, 33 students, 22 lawyers, 19 physicians, 18 proprietors, 15 policemen, 10 railroad men, 8 grocers, all the ministers in town, and a few men engaged in each of the following lines of business: druggists, teachers, printers, bakers, painters and tailors.

Thus it will be seen that the association is neither narrow nor bigoted, for it is striving to reach all classes of men. Classes have been held in mechanical drawing and mathematics, but the sizes of these classes have been a disappointment. Our effort to make our education work a larger success has failed. We hope in the next year to try some new plan to enlarge this work.

A large orchestra has been of great service to us in our meetings and socials and has been a means of drawing many men into the association. The past year in the physical department has in many ways been the best year we have had. For seven months of the year eighteen classes weekly have been held. This has meant an increase of three classes per week over the year of 1904. The new class was that of the policemen, which began work in February, 1905. The total attendance in these classes for the year has been 7,161. This does not by any means give the total number using our physical department, for the gymnasium, bath and swimming pool are used constantly by men when not in class work.

Besides the regular class work, an interscholastic meeting was held between the various secondary schools of this city and vicinity, and was run by the P. H. S., N. P. H. S. and Leal's school. Much credit is due Dr. W. K. Browning for the way he managed our basketball team. Athletic meetings were also held with neighboring associations. A new feature of the work of 1905 was an amateur circus, held in our gymnasium. It not only drew so large a crowd that many were refused admittance, but did much to hold the interest of the men in the physical department at a time when they are usually beginning to be interested in other things; and by the circus $90 was added to the association receipts. The bathroom has been thoroughly renovated during the year, the swimming pool was re-enameled, and three showers have been installed. The bowling alleys have been refinished and are now in first class condition.

We regret to report that on September 1, 1905, F. A. Henckel, who served us so commendably for a year, accepted a position with the Brooklyn Association. A. C. Boardman was called to fill the vacancy, but resigned January 1. In November, Mr. Robbie was made association secretary, and now has charge of the boys' work, physical department, and boys' manual training school, more work than one man should have, and we are arranging to secure a man from the Y. M. C. A. Training School at Springfield for the physical work. Basketball, as ever, is one of the great attractions and some of the best games ever played have been seen lately. The real work of this department cannot be tabulated—testimonies have come to us from several sources of the real benefit men have derived from the systematic exercises that they received.

One young man, writing to us from Brown University, tells us that through the training he received in this department of the Plainfield Association he was enabled to take first place in the college gymnasium meeting. Another man, now in Depaw University, tells us that while in the Plainfield department he was lead to accept Christ as his personal Savious, and after further preparation at Depaw is going to the foreign field as an associate secretary. Other incidents might be noted, but these suffice to show that the physical department stands for more than running a certain number of gymnasium classes. Even in this department effort is made to bring out the best that is in the men.

The work in the boys' department had been carried on as in the past years. The Bible study class has had a total attendance of 469. This year we have had four boys teaching Bible classes. This has been made possible by having the boys who taught meet in a training class, and after having the lessons taught to them, they have in turn taught them to others. In this way we have been able to help more boys as well as train a few to do some definite service for their Master. Eight monthly meetings for boys have been held, with an average attendance of about twenty-five. These have been entirely run by the boys themselves. Our annual boys' camp was held at Tuxis Island, and thirty boys and leaders spent two weeks there. Evening and morning prayers were conducted daily, and six boys were lead to accept Christ as their personal Saviour.

During the year twelve of our boys united with the various churches—five in the Episcopal, four in the Presbyterian, two in the Methodist and one in the Congregational. For some years past the association has felt that there was a certain class of young men and boys whom we were not reaching in our present quarters, and for which we felt we would like to do something. After several interviews with the managers of the Boys' Club it was deemed best to combine our efforts, and in November all the property of the club was presented to the association.

In the past their capacity was twenty-five boys; under our present plan we can accommodate fifty. This work is primarily for those who, for various reasons, do not care to come here. We have a well equipped trade school, and are teaching carpentry, pattern making, molding and mechanical drawing, and we hope this year to start work in other lines, such as plumbing, electrical work, etc. This new line of work opens to us an opportunity for service for the poorer boys, such as we have never had before.

The Women's Auxiliary have continued their good work throughout the year, making extensive repairs and redecorating parts of our building. They have assisted largely in our social work, and have been in ways too numerous to mention a great help to us. This auxiliary, the youngest in the State, is the largest, having 260 members, and we try to appreciate the good assistance they are to us. Our association has been represented during the year at Northfield, Silver Bay and Lake George. We have contributed both to the State and international work for young men, and our secretaries have attended various conferences that will help them in their different lines of work.

Our Star Course of entertainments has been a better class of talent this year, and is free to our members. The religious committee has been engaged during the year in the same character of work as before. The fifty-two Sunday afternoon meetings have had a total attendance of 4,991; average, 96, twenty-three per cent. larger than in 1904. Mr. Murray's Bible class, on teaching the Bible, had an attendance of 247, average attendance, twenty-two. Mr. Manning's class had total attendance of 393, average, seven and one-half. The classes conducted in the different machine shops were attended by 4,517.

(Continued on Page 5.)

PASTOR'S RECEPTION LARGELY ATTENDED

MUSICAL PROGRAMME A FEATURE OF SOCIAL AFFAIR.

One of four receptions given during the year by the pastor, Rev. Charles E. Herring, assisted by women of the congregation, held last night, was largely attended. The affair was purely informal. During the evening an impromptu programme of instrumental music was given by Martin A. Korff, violin; Otto Miller, 'cello; Miss Clara VanFleet and Miss Alice Miller, piano.

These receptions have proved to be very enjoyable, giving the members of the church and congregation an opportunity to be come better acquainted and meet the new members who are constantly meeting received.

Mrs. David Young was chairman of the committee in charge last night, and she was assisted by Mrs. Clarence Bond, Mrs. Howard A. Pope, Mrs. W. W. Dunn, Mrs. John S. Johnston, Mrs. Robert H. Radford, Mrs. Harry Williams, Mrs. N. W. Currie, Mrs. William DeForest, Miss Elizabeth Colburn and Miss Addie Dietrich. The next reception will be held after Easter.

WOMANHOOD OF INDIA, MISSIONARY'S SUBJECT

REV. H. J. SCUDDER TALKS AT AN AFTERNOON TEA.

Mrs. Cornelius Schenck, of West Front street, opened her home yesterday for the purpose of holding a missionary tea, an opportunity being afforded to hear Rev. H. J. Scudder who is home on a vacation from the Arcot Mission in India. A general invitation was extended to the women of Trinity Reformed church congregation and there was an unusually large attendance.

Two vocal solos by Mrs. Bayard Hawthorne and piano solos by Miss Hazel Martin were delightful features of the programme. Special interest was centred in the address of the afternoon by Mr. Scudder, who spoke on "The Womanhood of India." He described the condition of the women in India and told of the steady progress made in Christianizing them. His description of the customs and habits of the women and of the difficulty in reaching them with the Bible, owing to caste, was listened to with deep interest by all. Mr. Scudder expects to return to his mission station in the near future. He is working under the direction of the Foreign Mission Board of the Reformed church.

Following the address tea and chocolate were served. Mrs. A. L. Force and Mrs. Anna Gillem poured in the dining room and they were assisted by Mrs. William A. Woodruff, Mrs. H. B. Paul, Mrs. G. Q. Dolliver, Mrs. William C. Leek, Mrs. C. Frank French and Miss Hazel Martin. During the tea a social time was enjoyed and all had an opportunity to meet Mr. Scudder. Dr. Schenck also made a few remarks in which he thanked Mr. Scudder on behalf of the women for his interesting talk.

An Old Newspaper.

We had a pleasant call Tuesday from former Councilman Vincent L. Frazee, of Plainfield, who is a frequent business visitor to Rahway. He showed us a rare literary curiosity in the shape of a copy of the New York Morning Post dated Friday, November 7, 1783, when it was published by Morton & Horner. It is perfectly preserved, printed in the old style of letters and advertising display and contains matter, both in news and advertisements that reads strange in these later days. Mr. Frazee found it among the papers of his father, long since deceased.—Rahway Union Democrat.

Slept in Flat Hallways.

Clarence Johnson, colored, thirteen years old, and Eddie Seader, same age, were found sleeping in the hallway of a Jackson flat. Madison avenue, by Patrolman Charles Flynn last night. Seader was turned over to the North Plainfield police, who wanted him, this morning. Johnson was held for the probation officer, who will be in town Saturday.

Parish House Fund.

Rev. A. S. Peck, rector of St. Stephen's church, is working very hard to secure funds for the erection of a new parish house. The land has been secured near the church and it is hoped that work on the building can be started this summer.

New Plumber in Town.

George F. Giles, plumber, of North avenue, Dunellen, has leased a store on Park avenue at present occupied by M. Armstrong.

COLLEGE MEN RESPOND

Forty-five Institutions to be Represented at the Smoker.

362 INVITATIONS OUT

Plenty to Eat and Smoke and Some Good Speeches Are Promised —List of Colleges.

The committee in charge of the college smoker to be held at the Casino on Friday night, February 9, has sent out 362 invitations to college men known to be in this city and has received 143 replies. At present it is known that eighty-nine men will attend and fifty-four will not. The committee is especially anxious that replies be sent in with the $1.75 subscription fee at the earliest possible date so that final arrangements can be made. Out of the 143 replies there are a number who have not sent their money and it is urged that they do so at once.

As stated, the smoker is for all college men, graduates or undergraduates, or anyone who has been to college. It will include the academic, scientific, medical, law and dental departments or men who have in any way been associated with college life. The idea is to have a gathering of the "clans" so that each fellow may get acquainted with one another and have a rousing good time.

Provisions are being made to have plenty to eat, drink and smoke, with good speeches and an abundance of music, vocal and instrumental. Out of the 362 invitations sent out it has been found that forty-five different colleges are represented in Plainfield as follows:

Yale, Princeton, Rutgers, Amherst, Cornell, Harvard, Lehigh, Pennsylvania, Williams, Columbia, Union, Dartmouth, Alfred, Boston School of Technology, University of Tennessee, University of London, Eng.; University of Edinburgh, Scotland; Bowdoin, University of Toronto, Canada; University of Maryland, Lafayette, Trinity, University of Michigan, Swathmore, Hamilton, Stevens, Brown, Georgetown, University of Berlin, West Point, Lincoln, Neb.; Philadelphia Dental College, College of Physicians and Surgeons, Chicago; Jefferson, University of Colorado, Wesleyand, Hahnemann, Philadelphia; New York University, University of Virginia, Hobart, Brooklyn "Poly," University of Illinois, Colgate, Bucknell, Conway, (Eng.) Military Academy.

Even with such a long list the committee realizes that it is not yet complete and is anxious to get in touch with every man who is eligible to join in the festivities. It has been hinted that it is the plan to form a university club at the smoker, but this is now denied. Whatever efforts are put forth in this direction or to make this an annual affair will be an after consideration and no plans have been made for that as yet. All remittances and replies to invitations should be sent to Owen Fleming, 1012 Park avenue.

IT WAS ONLY WATER.

But It Was Carbonated Enough to Injure Him.

A bottle of carbonated water, heavily charged, exploded in the hands of Emil Pauly, a furrier of South avenue, yesterday, and severely cut his wrist. The broken glass almost severed the main artery and only for prompt medical attention on the part of Dr. A. H. Dundon, the results might have been serious.

The man lost a considerable quantity of blood and when the physician arrived he was very weak. He will be detained at home several days.

Dr. B. VanD. Hedges Engaged.

Mrs. Walter Farwell, of Chicago, announces the engagement of her sister, Miss Adele Cutts Williams, to Dr. B. VanD. Hedges, of this city. The date for the wedding has not been set. Dr. Hedges is one of the foremost practisioners in this section and is one of the leaders in the exclusive society circle of Plainfield.

Robert Lee's New Position.

Former City Collector Robert Lee has been given a lucrative and responsible position by the Hudson River R. R. Company, which is part of the McAdoo tunnel interests. At present he is stationed at Fifteenth street, Hoboken, but after February 1 will be at the Morton street end of the tunnel, in New York.

Sewing Circle Meeting.

Mizpah Sewing Circle was entertained at the home of Mrs. David Bush, of West Second street, yesterday afternoon. In addition to the regular membership there were several visitors. The time was passed in sewing and having a social time, after which Mrs. Bush served refreshments.

TRAINS CRASHED IN FOG PASSENGERS ESCAPE

NEW YORK EXPRESS ON THE B. & O. HITS JERSEY LOCAL— NO ONE HURT.

A Baltimore and Ohio express, bound from Philadelphia to New York, crashed into a local at the Lehigh Valley crossing about two miles west of Bound Brook about 7:30 yesterday morning. The express had slackened speed and little damage was done. No one was hurt.

The local, which was due at Bound Brook at 7:15, had stopped to let a Lehigh Valley train cross in front. There was a heavy fog, and it is supposed that the engineer of the express, who had shut down his train in obedience to the same signals which stopped the local, underestimated the closeness of the local ahead of him.

The last car of the local was a mail car of heavy build. The collision drove it into the passenger coach ahead with force enough to demolish the platforms and smash the windows. The few passengers in the coach escaped with a shaking up.

The express locomotive was put out of commission and traffic was delayed until a new engine could be sent out from Bound Brook.

ENFORCING THE LAW IN TRUANCY CASE

MAYOR DECIDE TO HAVE HABITUAL OFFENDER SENT TO REFORM SCHOOL.

Edward Seader, aged twelve years, son of Peter Seader, of Race street, an habitual truant, who has been warned and excused a number of times for not attending the Borough Public School, was arrested last night by Truant Officer Thomas MacDonald and arraigned before Mayor Smalley. It was shown that the boy persisted in staying away from school and Superintendent Krebs suggested that drastic measures be adopted.

The Mayor decided to hold the boy and this afternoon will be taken to Somerville and arraigned before Judge Schenck. It is quite likely that he will be sent to the Reform School. This is the first case where the borough school authorities have been obliged to take such severe measures, and as much as it is regretted, it is considered the only thing to do in maintaining a strict attendance of the children at school.

MRS. M. L. GREER DEAD.

Mother of Charles Greer; Had Been Ill Four Months.

Mrs. Maria L. Greer, mother of Charles Greer, died at 11 o'clock last night at the home of her son, 815 Richmond street. She had been ill nearly four months with a complication of diseases.

Mrs. Greer was a native of this State and prior to coming to Plainfield resided at Madison, Morris county, for many years. She was an attendant of Grace M. E. church, North Plainfield. Two sons, Charles Greer, of this city, and William Greer, of Jersey City, survive her. Funeral services will be held from the late home Sunday afternoon at 2:30 o'clock.

MRS. FOX TO ASSIST.

Reception Tomorrow in Honor of Miss Williamson.

Mrs. Hugh R. Fox, of this city, will assist in a brilliant society reception to be given in honor of Miss Isabelle Williamson, daughter of Mr. and Mrs. F. B. Williamson, tomorrow afternoon by Mrs. Emily E. Williamson, at the historic Williamson Mansion, North Broad street, Elizabeth. The occasion will be the introduction of Miss Williamson, who made her debute at the bachelors' dance, held at the Elizabeth Town and Country Club in December.

Mrs. Fox will pour tea in the red library, and prominent society folk from all parts of the State will attend.

First Meeting of Street Committee.

There was an informal meeting of the new councilmanic street committee, last night, when the members discussed some plans for street work during the coming year. This is the first meeting Chairman W. L. Gloak has called this year and it is now the purpose of the committee to become thoroughly acquainted with the work. Street Commissioner A. J. Gavett met with the committee.

Entertained the Kaffee Klatch Club.

Mrs. Edward Clark, of Orchard place, entertained the members of the Kaffee Klatch Club, yesterday afternoon. Among the guests were Mrs. Jacob Blimm, Mrs. Walter Heidloff, Mrs. Margaret Sweeney and Mrs. Mehl.

MRS. WEIGHTMAN LOSES GEMS AT THE OPERA

FORMER PLAINFIELDER MISSES DIAMONDS VALUED HIGHLY.

Diamonds worth thousands of dollars were lost Tuesday night last, supposedly by Mrs. Aubrey H. Weightman, of 1915 Walunt street, Philadelphia, while returning home from the opera at the Academy of Music, in Broad street, in that city. The firm of J. E. Caldwell & Co. has advertised the loss of the jewels, offering a reward for their return. The Academy of Music was searched thoroughly. The carpets were pulled up, but the jewels were not found.

Mrs. Weightman was formerly Miss Fanny Cox, daughter of Mrs. Rowland Cox, of West Seventh street, this city.

The jewels consisted of a necklace, composed of 100 diamonds, weighing 10½ carats; one diamond, La Valliere, composed of two drops or pendants; another pendant, pear-shaped, and one square. The necklace also contained two baroque pearls and thirteen small diamonds.

BOY PLAYED WITH NITRO-GLYCERINE

CARTRIDGE EXPLODED BLOWING FLESH OFF HIS FINGERS.

A Bound Brook Hungarian, who work for a contractor, visited a friend in Dunellen a week ago. He had a pocketful of nitro-glycerine cartridges, and gave twenty-eight of them to his friend's thirteen-year-old son.

The boy, known as Frank, distributed the cartridges among his companions in the borough. Their presence was made known to the owner this week, when Leo Logan, son of John E. Logan, blew the flesh from two fingers and injured the others almost as badly. He was picking at the cap of one of the cartridges when the charge exploded.

He told where he had gotten the cartridge, and an investigation by the authorities disclosed the presence of the twenty-seven others among small boys. A hurry-up search for the cartridges was instituted, and all of them were gathered into official hands. It is considered remarkable that no other and more serious accidents had not occurred.

Drs. Platt and Hedges dressed the wounds of the Logan boy. It is believed his hand can be saved, although there is considerable danger of blood poisoning.

HIGH SCHOOL GIRLS WIN THE FIRST GAME.

Defeat Whittier Five by 18 to 16 After Close Fight.

The girls' basketball teams of the High School and Whittier School played the first game in a championship series, at Hope chapel gymnasium yesterday afternoon. High School won, 18 to 16.

The combinations were very evenly matched as to team work and passing. The High School quintet stood a little higher on their pins, and their longer reach counted for something in the contest. The score was tied at 16-16 when the second half expired, and a warm few minutes of scurrying was necessary to decide the game. Winn shot the deciding goal.

Fleming and Winn were the star players. Fleming made all the points for her team.

The line-up:

Whittier.	High School.
Durar	Fine
Fleming	Winn
forwards.	
Mehaffey	Huntington
centre.	
Snyder	Ramsey
Alpaugh	Wilcox
guards.	

Referees, Woodhull, Miss Howard; umpires, Miss Howard, Miss Burr, Miss Ferry, Woodhull.

Saved From Train.

Assistant Baggage Master Jacob Wagner saved a woman from death under the wheels of the fast 1:18 eastbound train at the station this afternoon. The woman, whose name was not learned, stepped directly in the path of the train, evidently under the impression that it was coming down on the other track. Wagner saw that she did not realize her danger, and springing to her side, pulled her to the platform.

New Members to Take Their Seats.

Thomas Doud and Andrew E. Kenney, the newly-appointed members of the Borough Board of Health, will take their seats at the meeting to be held on Monday, February 5. At that time they will be assigned to the various committee work.

ACTRESS IN CITY COURT

Manager of "No Mother to Guide Her" Had Her Arrested.

TEARS AT THE HEARING

Prisoner Carried On and Struck Poses—Complainant Didn't Appear, and Left Some Money for the Defendant.

Eva Benton, an actress who played with the "No Mother to Guide Her" company at the New Plainfield theatre, last night, was arrested this morning on complaint of the show's manager, James L. Veromee. He claimed that, after the curtain went down on the last act, Miss Benton used language to him that is forbidden by the peace and good morals ordinance of the city.

Patrolman Higgins got Miss Benton at the theatre this morning. She promptly opened the floodgates, and Higgins had a well-developed hatred of Veromee by the time he had his prisoner in the station house. Miss Benton carried on at a great rate. She made several effective speeches, and threw in some original business that brought down the house. She read her part so well that Higgins went around hissing manly sentiments of rage against Veromee.

The latter was not on hand to press the complaint when Judge Runyon, who was sent for as soon as the actress was locked up, arrived. He took the train for New Brunswick with the rest of the company a few minutes after Miss Benton was arrested.

Tears figured largely in the hearing.

"I have never been in a place like this before," sobbed Miss Benton. "It is terrible. I am among strangers, and made out to be a low woman."

She was terribly stricken when the magistrate read the language she was charged with using. She staggered back seven paces, turned her ear three-quarters to the right, buried it in her hands, and moaned. The moan was very well done. Then she raised her right hand, and looked tragicaly at the smoky ceiling.

"As God is my witness, I never used those words," she said thrillingly. "May I be struck down in my tracks, if I said those words."

Her head bowed again. She took three steps to the right, turned halfway in another direction, and sobbed with a new note.

"I should have stayed with Robert Mantell," she said. "This comes of going with such low people."

She told the magistrate that Veromee held back her salary until late last night, and cursed her, with insulting language, when she asked for her money. She was amazed and thrown into another pose when Chief Kiely gave her an envelope containing $17.50, which Veromee had left for her. She said there ought to be $20 in it, if it was intended for four-days' pay, and it required a lot of soothing and advice from Chief Kiely and the judge to get her to sign a receipt on account.

The complainant having failed to put in an appearance, there was nothing for Judge Runyon to do but dismiss the complaint. Miss Benton went to the depot to get her trunks, attended by Cop Higgins.

Rector Ready to Quit.

The Rev. William Whiting Davis, rector of Christ Episcopal church, East Orange, announced yesterday that he was open to "any reasonable offer" to become the rector of another parish. Back of that lies a story that a strong element in Mr. Davis' church is anxious that he should depart from that charge because he is not sufficiently "magnetic" for them. Just what the disaffected ones mean by "magnetic" is not apparent.

Funeral of James DeGraw.

The funeral services of James DeGraw were held yesterday afternoon at 2:30 o'clock from the home of his sister, Mrs. A. D. Cook, in East Seventh street. The services, which were private, were conducted by Rev. Dr. J. S. Zelie, pastor of the Crescent Avenue Presbyterian church. The interment was in Hillside cemetery and the pall-bearers were Frank Putnam, Elias H. Bird, Edward Pack and Jeremiah VanWinkle.

Cake and Candy Sale.

A cake and candy sale will be held in the primary department of the Sunday-school room of Trinity Reformed church tomorrow afternoon from 2 to 5 o'clock, under the auspices of the Junior Christian Endeavor Society. The proceeds will be devoted to missions.

—Full of sweetness and grateful flavor—the Florida oranges sold by Neuman Brothers. All the vegetables of the season, in the finest quality obtainable anywhere.

CLOSE SATURDAY 10 P. M.

A. E. Force & Co.

CLOSE SATURDAY 10 P. M.

"THE WHITE STORE"

SATURDAY WILL BE ANOTHER BIG DAY AT

The GREAT REALIZATION SALE

of the Hill & Shupp Stock

At 25c, 50c and 75c on the Dollar

to close out odd lots of merchandise and make room for our entire new stock of goods in all Departments which are beginning to arrive. We can only mention a few of the many big values we offer tomorrow.

GENTS' FURNISHINGS.

25c—Value 50c. Men's Fancy Socks, 100 dozens, all sizes, silk embroidered, in a great variety.
7c—Value 15c. Men's and Boys Best Four-ply all linen Collars, in many styles and shapes.
25c—Value 50c. Gents' Four-in-Hand and Teck Ties, in a large range of patterns.
39c—Value 50c. Men's Silver Gray Fleece lined Shirts and Drawers, all sizes.
29c—Value 50c. Gents' Embroidered Initial Silk Handkerchiefs.
49c—Value 75c. Men's White Laundered Shirts, odd sizes, 14, 16, 16½, 17, 17½.
$1.00—Value $1.25. Gents' Gloves, in several shades of tan, all sizes.

NOTION DEPARTMENT.

3c—Value 5c. Jergens' Pumiss Hand Soap.
7c—Value 10c. Allen's Tooth and Talcum Powder.
3c—Value 5c. Pearl Buttons in all sizes.
12½c—Value 19c—Hat Pins, in hundreds of styles.
6c—Value 9c. Spool Silk, warehouse point, in all colors, 100 yd spools twist, 1c 10 yd spools.

RIBBONS.

5c—Value 10c to 15c. Odds and Ends of many shades, one to two and half inches wide.
10c—Value 15c to 25c. Over 500 yards of Ribbons from 2½ to 5 inches wide, plain and fancy.

LADIES' HOSE.

19c—Value 25c. Ladies' Fine Black Cotton Hose, all sizes.
39c—Value 59c. Ladies' Extra Fine Black Cotton Hose, all sizes, or 3 pairs for $1.00.
10c—Value 15c. Children's Heavy Ribbed Black Cotton Hose, all sizes.
20c—Value 25c. Children's Fine and Coarse Ribbed Black Hose, 3 pairs for 50c.

LADIES' GARMENTS.

25c—Value 39c. Short Outing Flannel Skirts, in pink and light blue stripes.
25c—Value 50c. Golf Vests in red and blue.
$1.29—Value $3.00 to $5.00. Ladies' Heavy Walking Skirts.
29c—Value 50c to $1.00. Corsets, in broken sizes, 18 and 29 only.
50c—Value $1.00 to $1.50. Odd sizes Percale Wrappers in light and dark colors.
25c—Value 50c. Ladies' Fleece Lined Vests and Pants, fine Jersey ribbed.
$1.00—Value $1.50. Black Satin Skirts, deep pleated flounce, extra full.

WASH GOODS.

5c—Value 6½c. Staple Apron Ginghams, all colors and size checks.
8c—Value 10c. Chambray Ginghams, in gray, cadet, navy, tan, red, green and brown.
8c—Value 10c. Extra good grade Outing Flannel, in stripes and checks.
5c—Value 7c. Printed Calico, navy and white.
10c—Value 12½c. Cotton Crepe, in all colors.

LADIES' GLOVES.

$1.00—Value $1.25. All sizes, black, white, tan, gray, red.

LACES AND EMBROIDERIES.

50c—Value 69c. 75c—Value $1.19
35c—Value 60c. 98c—Value $1.50
All Over Laces in white, cream and ecru.
8c—Value 15c. Embroidered Edgings, 4 to 5 inches wide.

WHITE GOODS.

98c—Value $1.39. Imperial Long Cloth, 12 yd. pieces.
12½c—Value 18c. 27-inch White Dotted Swiss.
15c—Value 25c. 27-inch Mercerized Striped Shirtwaist Madras, basket weave.
7c—Value 15c. 27-inch White Check Apron Dimity.
$2.25—Value $2.75. Extra Fine Nainsook, 10 yard pieces.

DOMESTICS AND LINENS.

7½c—Value 10c. 4-4 Bleached Muslin.
6½c—Value 10c. 4-4 Fine White Cambric.
8c—Value 12½c. 42-inch Bleached Pillow Case Sheeting.
19c—Value 25c. 10-4 Bleached Sheeting.
29c—Value 39c. Turkey Red Damask, 60 inches wide.
98c—Value $1.39. White Counterpane, usual size.
5c—Value 7c. Huck Towels.

S. SCHEUER & CO.

GROCERS AND BUTCHERS

Are Offering These Special Bargains Thursday, Friday and Saturday

Force Breakfast Cereal a package **11c**	Cooper's Gelatine a package **6c**	Grape Juice pint bottles, 25c kind a bottle **19c**	Heinz's Apple Butter regular 35c 3 lb. crock **31c**
Lemon Cakes regular 7c a pound **4c**	Buster Brown Ginger Snaps, 5c kind a package **3c**	Deserto for cake and pie filling 10c kind, a package **7c**	Quaker Puffed Rice regular 10c a package **7c**
Liquid Stove Polish large bottle **3c**	Swift's Washing Powder 4 lb. package **14c**	Lombard Plums Stony Brook Brand 10c kind, a can **5c**	Sweet Peas Queen Quality, 10c kind a can **8c**

Swansdown Prepared Cake Flour, prepared strictly from the Purest and Best Winter Wheat
A home-made cake is a positive luxury when made from Iglebart Bros. Swansdown Prepared Cake Flour, especially manufactured for fine cakes, per package..... **25c**

Best Elgin Creamery Butter, lb.....28c
Fresh Eggs, dozen.....24c
Swift's Lard, lb.....8c
Fancy Juicy Lemons (10 stamps), dozen.....18c
White Turnips (10 stamps), pony basket.....20c
Red or Yellow Onions (10 stamps), pony bkt..35c

American Mixed Candy (10 stamps), lb.....10c
French Mixed (10 stamps), lb.....12c
Cocoanut Bon Bons (10 stamps), lb.....12c
Chocolate Creams (10 stamps), lb.....15c
Large Layer Figs (10 stamps), lb.....14c
Fresh Peanut Butter, a bottle.....10c and 18c

Extra Stamps—TEAS

120 Stamps Free with 1 pound Tea.....70c
100 Stamps Free with 1 pound Tea.....60c
70 Stamps Free with 1 pound Tea.....50c
30 Stamps Free with 1 pound Tea.....35c

20 Stamps with any of the following articles:

3 large rolls Toilet Paper....25c
3 lb. box Laundry Starch....20c
1 lb package Borax.....15c
24½ lb bag Best Flour.....75c
3 cans Harvest Gem Peas, can 12c
3 cans Royal Blue Corn, can..10c
3 pkgs Cracker Jack, a pkg..5c
2 lb. Corn Starch, a pkg....7c

Extra Stamps—COFFEES

30 Stamps Free with 1 pound Coffee.....32c
30 Stamps Free with 1 pound Coffee.....29c
20 Stamps Free with 1 pound Coffee.....27c
20 Stamps Free with 1 pound Coffee.....23c

100 Stamps with 1 lb Premium Baking Powder **45c**	10 Stamps with a bunch of Crisp Jersey Celery **15c**	10 Stamps with 1 bottle Horse Radish **10c**	10 Stamps with 1 bottle Scheuer's Premium Catsup **13c**

$1.00 in Stamps With Any of the Following:

1 box Gold Medal Cocoa....18c
1 box Hasty Lunch Chocolate..18c
1 bottle Vanilla Extract....15c
1 bottle Lemon Extract....15c
1 package Farina.....10c
1 package Hasty Tapioca....10c
3 lb. package Rice.....20c
2 lb. package Rolled Oats....10c
1 large pkg Wash. Powder...10c
1 package Parlor Matches..12c

$1 in Stamps With Any of the Following:

3 lb. box Cal. Prunes.....25c
3 lb. package B. B. Buckwheat 15c
3 lb. can Syrup.....15c
1 package Macaroni.....10c
1 box Hasty Lunch Chocolate..18c
1 bottle Vanilla.....15c
1 can Baked Beans.....10c
1 can Pumpkin.....10c
1 can Beets.....12c
1 can Stringless Beans.....12c

$1.00 in Stamps With Any of the Following:

Grandma's Cookies, lb.....12c
Sultana Fruit Crackers, lb...15c
Fig Bars, lb.....12c
Graham Crackers, lb.....12c
Marshmallow Beauties, lb...15c
Animal Crackers, lb.....12c
2 pkgs 5 o'Clock Teas, each..10c
2 pkgs Butter Thins, each...10c
1 lb. Lemon Cookies,.....12c
1 lb. Almond Wafers.....12c

IN OUR MEAT DEPARTMENT.

$5.00 in Stamps with 5 lb. Rump Roast.

Fresh California Hams (for roasting), lb....10c
Smoked Sugar Cured Cal. Hams, lb.....8c
Trenton Prepared Ham, lb.....16c
Lean Salt Pork, lb.....10c
Honey Comb Tripe, lb.....10c

$5.00 in Stamps with 5 lbs. Rump Corned Beef.

Skinned Back Sugar Cured Hams, lb.....11c
Jersey Pork Sausage (our own make), lb.....12c
Sugar Cured Boneless Bacon (strip), lb.....14c
Fresh Killed Turkeys, Roasting Chickens and Young Fowl.

THE GREAT TWELVE ACRE STORE Located in the heart of Newark.

THE TWELVE-ACRE STORE.

Hahne & Co.

Broad, New and Halsey Sts., Newark, N. J.

QUALITY BETTER or PRICE LOWER than in N. Y. with Choice as Great.

Important Sales.

Sale of Dining-room Furniture.
Annual Sale of Household Linens.
Sale of Undermuslins and White Fabrics.
Sale of Furs and Fur Coats.
Sale and Show of 1906 Embroideries.

Indians One Day More.

Whether at peaceful work, thrilling sport or dances of the wild men of the plains, these Indians are always interesting. Only one day more and they will follow another trail.

Here's More of the Silk Shirt Waist Suits.

Who would have thought so many wanted silk shirt waist suits so early in the season, even at half price? Why, we were fairly taken off our feet with last week's demand for them. Women are coming to anticipate their needs more and more.

We had to disappoint some of those who came for these suits on Saturday because the maker failed to ship a lot as he promised. No fault of ours, but we feel responsible just the same and will make amends withanother offering tomorrow of suits we had to pay more for, but will sell at the same low prices.

Half the price you will pay this spring.

These suits are of excellent Taffeta Silk in the most authoritative styles—models being followed by manufacturers for the coming spring's product—colors most desirable, beautifully made in every way—again offered in three lots:

$12.50 Silk Shirt Waist Suits..... 7.50

Lot 1—Two-tone taffeta silk in all popular shades; waists beautifully tucked and made with lace yokes; skirts plaited and flounced; charming suits.

$22.50 Silk Shirt Waist Suits..... 9.50

Lot 2—Of handsome taffeta, in pretty plain and two-toned shades; also small checks and black; with lace yoke and cuffs; nicely plaited waist and skirt.

$25.00 Silk Shirt Waist Suits..... 12.50

Lot 3—Handsome moire in plain colors—wine, green, gray, reseda, blue, brown and black, and small checks—sizes 34 to 44—with gored circular plaited skirt.

Good Clothing For Half.

An Investment

If we told you we could double your dollars, you would very quickly sit up and take notice, would you not? Well, that is what we are going to do in this clothing sale. Do you want the particulars?

One of the paradoxes of the trading system of today is that goods are often sold for less than we have to pay for the same things later on. We are not speculators. We do not hold goods for an advance in price nor because they are advancing. Each season must take care of itself. The clothing bought to sell this winter **must be sold this winter,** no matter what the sacrifice.

Rather than put the clothing away in camphor—**as some do**—we are willing to cut the prices in two. We are benefited by this operation and you profit doubly—first by **saving half** the usual cost; next by getting a suit or an overcoat for the good part of **this winter's wear.**

In this sale we will include **Men's and Youths' Suits and Overcoats** that have been sold at all the way from $5.98 to $40, embracing, of course, our celebrated

"JUST RIGHT" CLOTHING.

In the quality and style of the fabrics employed, in the worthiness of the linings and trimmings, in the splendid tailoring and the absolutely perfect fit of the clothing we sell, we have the best of reasons why you should place full faith in every suit and overcoat in the store, and you have every reason to believe that, at our regular prices, they were as good quality as the money would buy anywhere.

Men's and Youths Fine Suits and Overcoats.

Choose from single, double breasted or cutaway suits; tourist, paddock and box overcoats—**at exactly half regular marked prices.**

$5.98 Values	$3.00
$7.98 Values	$4.00
$10.00 Values	$5.00
$12.00 Values	$6.00
$15.00 Values	$7.50
$20.00 Values	$10.00
$25.00 Values	$12.50
$30.00 Values	$15.00
$35.00 Values	$17.50
$40.00 Values	$20.00

Men's and Youths' Trousers

$2.00 Values	$1.00
$3.00 Values	$1.50
$4.00 Values	$2.00
$5.00 Values	$2.50
$6.00 Values	$3.00
$7.00 Values	$3.50

Men's Odd Coats and Vests, from $10.00, $15.00 and $20.00 Suits, **$2.00, $3.00, $4.00.**

300 Boys' Suits and Overcoats at Half Price.

Sale Begins at 9:30 A. M.

STORE CLOSES EVENINGS AT 5:30, EXCEPTING SATURDAYS.

HAHNE & CO., Broad, New and Halsey Streets, **NEWARK, N. J.**

NEWS IN THE SUBURBS.

PLAINS AND FANWOOD.

The suit of Mrs. Mary Schwalbach against the Central Railroad of New Jersey for the loss of her son Henry, who was killed at the Dunellen round house a year ago, was concluded Wednesday, the jury awarding Mrs. Schwalbach $1,900.

The electric lights on Farlee avenue have been out of commission for a week. It is about time for the Township Committee to bring the matter of poor service to the attention of the Public Service Corporation again.

Twilight Council, Jr. O. U. A. M., installed its newly elected officers at the weekly meeting of the council held last night. At the close of the installation cigars were passed and a social hour was enjoyed together.

Charles Hengler and family have removed to Bound Brook. Mr. Hengler has been employed for a number of years as watchman at H., H. & D.'s factory, but has secured a better position at Bound Brook.

John H. Bornmann has the contract for the erection of another large dwelling house at Cranford.

Rev. T. Moore-Smith leads the weekly prayer and praise meeting tonight at the Baptist church.

Mrs. George Stiliger has returned from a week's visit with relatives and friends in Brooklyn.

A meeting of the Township Committee will be held tonight in the town rooms.

SOUTH PLAINFIELD.

At the regular meeting of the Ladies' Aid Society of the Baptist church yesterday afternoon there was a good attendance. The meeting was conducted by the president, Mrs. J. A. Cubberley. After the usual devotional services, matters of unfinished and new business followed. The next monthly meeting will be held with Mrs. David Bigley.

A large delegation went from here to New Brunswick Wednesday evening in the interest of the proposed scheme to incorporate the community into a borough.

Official Notice of Call.

Rev. George Mooney, pastor of Monroe Avenue church, has given official notice to Presiding Elder Dr. Halleron of his call received from the South Orange M. E. church, and expressed his wish to accept if it is the pleasure and wish of the Bishop to send him there in April. Rev. Dr. J. L. Hurlbut, formerly of this city, is now pastor of the South Orange church, and it is a large and growing parish.

Very Little Kicking.

The city is making good progress in collecting and paying assessments to the property-owners affected by the improvements to be made in Park avenue, Sycamore street and Stebbins place. All of the property-owners have received their notices and it is understood that very few have objected to the amount assessed them for benefits and damages.

Take Action

about that new Mattress you have been thinking of getting so long. **Our $4.50 Mattress** is just the thing. Thoroughly made of the best material, and price to accommodate your purse. You can never lose in buying your Springs and Mattresses of Plainfield's leading Upholsterers and Mattress Makers.

VanCamp & Franklin.

Front and Somerset Streets Tel. 485-J.

ANNUAL JANUARY MARKDOWN SALE

Overcoats and Suits.

Underwear, Single Trousers, Gloves, Caps, &c.

All must move—if prices will do it.

Werner's Clothing House,

206 WEST FRONT STREET.

THE M. A. BROWN CLEANING and DYEING ESTABLISHMENT, 218 West Second Street, will continue just the same in their superior method. She has the only expensive operator and high price workman in the city.
Monthly contracts will be ready by January 1st.
Call and get one.

TRY A PRESS WANT AD

LeVine

"Cleaners for Everything that can be Cleaned."

121 Watchung Ave. Plainfield.

"Days Like These," when rain follows snow and slush follows both, one's clothing becomes sadly soiled. It's a great thing, then, to know of a cleaner who will call for your suit or gown in the morning and deliver it the same evening—perfectly cleaned—correctly pressed.

That's LeVine

121 Watchung Ave. Tel. 506-J.

"And you wont be disappointed."

Harry K. Lister,

Talking Machine Headquarters.
161 North Ave. Opp. Depot.
'Phone 569-J.

Edison Phonographs and Victor Talking Machines; Cash or Easy Terms. Edison and Victor Records for January Now in Stock.

CALL AND HEAR THEM.

SECOND-HAND MEN'S CLOTHING bought. Good prices given. Postal or note receives prompt attention.
I. RICHARD. 7 Somerset St.

Open 8:30 A. M.; Close 5:30 P. M. Until Further Notice. Saturdays 10 P. M.

L. S. Plaut & Co.

"BEE HIVE," New Jersey's Shopping Centre. NEWARK.

BEE HIVE—NEW JERSEY'S SHOPPING CENTRE, NEWARK.

707-721 BROAD STREET, NEWARK.

Winter's Greatest Sale Walking Skirts.

Worth 5.00 to the full, and one of the best ever sold at that; in the sale at.... **3.00**

New Walking Skirts—Of Lymansville (the best) cheviot; most wanted materials; navy black; some grays and other mixtures; fashionable flare model, yoke effect, open raised seams; several rows stitching at seams and bottom; carefully made skirts, such as any woman may wear with confidence in their correctness and quality—$5 values at 3.00.

Add one or more of these $5.00 Skirts to your wardrobe at **3.00**

Worth 6.00, with every point of style and quality in the best at that price; buy them at **4.00**

New Walking Skirts—Cheviots and Panama cloths—durable, stylish materials; bright grays, rich navy, deep black; some pleated all round, each pleat stitched to just below hip; others with fancy side panels, self straps and button trimmed; waist and length size to meet about every usual need—worth 6.00 and more, at 4.00.

Add one or more of these $6.00 Skirts to your wardrobe at **4.00**

Worth 8.00, and not a cent less—as is plainly evident on closest examination; going at **5.00**

New Walking Skirts—Of fine chiffon Panama; splendid serge and substantial cheviots; circular and side pleated styles, button trimmed—every skirt a model of elegance and refined style; black and the most wanted shades of navy gray and brown; even if the want is not immediate, it is a wise investment to buy new $8 skirts at 5.00.

Add one or more of these $8.00 Skirts to your wardrobe at **5.00**

And These Wonderful Values in New Coats and Jackets.

Coats worth every cent of $15 at almost half.. **8.50**

Handsome "Tourist" Coats almost half—Fetching mannish gray mixtures, herringbone effect; two styles—one a full box, plain back; velvet collar, edged with white broadcloth and ornament; cuff sleeves; others inverted pleat back with belt, velvet collar; aside from their fine style, these coats are doubly desirable and attractive for the bright, pretty gray cloth they are made of; satin lined waist—sizes 14, 16, 18, 20 and 22 to 38.

Coats worth every cent of $18.50, at almost half **9.50**

Fashionable 12.50 Jackets—Only 50 left—which means that there should be no delay in coming; rich black kerseys, cheviots and coverts; 27 to 30 inch; all satin lined; some coat back, some flat back; velvet collars and collarless styles; cuff sleeves. Made to sell at $12.50, and you may find plenty no better selling at this price; a maker's quick clearance—and ours; sort of coats that come handy any time—right for many occasions; we can fit nearly every woman now—sizes 32 to 44; reg. $12.50.. **5.95**

Seasonable Styles.

Autumn Styles of "Queen Quality" Shoes exhibit special features throughout. New designs, new heels, new edge effects have been added and the assortment now presents an unusually complete range of styles, from which to make a selection. Patent Leather for dress and semi-dress, Gun Metal and Kid for general wear. Perfect in fit and economically priced.

$3 and $3.50.

A. Willett & Son,

107 Park Avenue

BUY YOUR FURNITURE AT Powlison & Jones.

149 & 151 East Front St.

Gas, Electric and Combination Chandeliers New Designs.

JOS. W. GAVETT

UNTIL FURTHER NOTICE, THIS STORE WILL CLOSE EVENINGS EXCEPT SATURDAYS, AT 5:30 O'CLOCK.

Store Hours—Saturday—8:30 a. m. to 10 p. m.

W. V. SNYDER & CO.

NEWARK, N. J.

More about that purchase and sale of $10,000 worth of fine, fashionable Furs and Fur Garments at one-third to one-half less than regular prices.

The mild, unseasonable Winter weather thus far has played havoc with the fur business, and the furriers' profits. Manufacturers are glad to sell their surplus stock at cost, and in some instances at even less. Prices are, therefore, lower than they have been in many a Winter. It's the fur dealers' loss—the wearers' gain. A leading fur dealer's necessity was our opportunity—yours, too, if you will take advantage of it.

In our advertisement in Tuesday's evening papers we quoted you astonishingly low prices on the more expensive furs and fur garments contained in this big purchase. Below we give you some sample prices on the less expensive but highly desirable fur garments and smaller fur pieces which any woman should be glad to own and wear.

Near Seal Coats, 24 inches long, lined with guaranteed satin. Former price 37.50 to 40.00. Sale price 25.00

Near Seal Coats, 26 inches long, lined with guaranteed satin. Former prices 42.50 to 45.00. Sale price 27.50

Near Seal Coats, made from selected fur, lined with fancy brocaded satin. Former price 57.50. Sale price 38.50

Persian Lamb Coats, 24 inches long, made from extra quality selected skins, lined with handsome brocaded satin. Former prices 150.00 to 200.00. Sale prices 110.00, 125.00, 137.50

Natural Squirrel Neck Pieces. Former prices 9.00 to 18.50. Sale prices 5.98, 6.50, 7.50, 10.00, 12.50

Natural Squirrel Muffs. Former prices 12.50 to 20.00. Sale prices 7.50, 8.50, 9.00, 12.50

Blended Squirrel Neck Pieces. Former prices 11.50 to 21.50. Sale prices 6.50, 8.00, 9.00, 10.00, 13.50

Blended Squirrel Muffs. Former prices 15.00 to 21.50. Sale prices 9.50, 11.50, 13.50

Jap. Mink Neck Pieces. Former prices 7.50 to 22.50. Sale prices 4.98, 7.50, 9.00, 11.50, 15.00

Jap. Mink Muffs. Former prices 16.50 to 30.00. Sale prices 11.50, 13.50, 17.50

Natural Mink Scarfs. Former prices 22.50 to 33.50. Sale prices 15.00, 17.50, 18.50, 21.50

Natural Mink Muffs. Former prices 25.00 to 40.00. Sale prices 18.50, 23.50, 28.50

Isabella and Sable Fox Scarfs. Former prices 12.50 to 20.00. Sale prices 7.50, 9.00, 10.00, 12.50

Sample Brass Beds—Clearance Sale.

We have only a few of these beds left. They are all of the high grade kinds, kept regularly in stock by us. They have been used as "samples" or exhibits, and, as a result, are more or less damaged—not enough to be noticeable, or to impair their usefulness or real value. However, we have decided to close them out and, to do this quickly, have made these deep price cuts:

$25.00	Brass	Beds	for—18.95	$52.50	Brass	Beds	for—43.75
$28.50	Brass	Beds	for—21.25	$62.50	Brass	Beds	for—55.00
$34.00	Brass	Beds	for—24.95	$67.50	Brass	Beds	for—57.50
$40.00	Brass	Beds	for—28.75	$72.50	Brass	Beds	for—59.75
$45.00	Brass	Beds	for—29.75	$80.00	Brass	Beds	for—69.00

Lace Bed Sets

Handsome Renaissance Bed Sets, made of a good quality of bobbinet with deep ruffle, finished on bottom with Renaissance edging; large centre piece of real Renaissance lace, with rows of Renaissance lace insertion; bolster roll cover to match with Renaissance centre piece. Actual and regular sale price $8.50. Special January clearance price only **2.98**

Boys', Youths' and Young Men's Suits and Overcoats.

JANUARY CLEARANCE PRICE REDUCTIONS.

Boys' Double-breasted Suits—100 in all—10 to 16 year sizes; **Children's Russian Suits**—25 in all—3 and 4 year sizes; **Russian Overcoats**—3 to 6 year sizes; our regular $3 and $4 grades; **Saturday's clearance price** **1.95**

Boys' Overcoats—3 to 16 year sizes; **Boys' Norfolk and Double-breasted Suits**—9 to 16 year sizes; our regular $5 to $7 grades; **Saturday's clearance price** **3.00**

Boys' Tourist Overcoats—Plain and fancy Scotch effects—9 to 16 year sizes; **Russian Overcoats**—3 to 6 year sizes; the last of our regular $7 to $9 grades; **Saturday's clearance price** **4.75**

Young Men's Suits and Overcoats—15 to 20 year sizes; suits in single and double-breasted styles, of cheviots and worsteds; overcoats of black and oxford frieze, cut in tourist style; our regular $10 and $12 grades; **Saturday's clearance price** **6.95**

W. V. SNYDER & CO.,

BROAD STREET—NEWARK, N. J.—CEDAR STREET

Our Gents' Furnishing Business

is increasing to such an extent that we are compelled to add more space and increase our stock. We carry everything usually found in first class furnishing stores and sell a little cheaper than most anyone else, because our expenses are less.

U. B. CRANE'S,

HATTER AND FURNISHER,

129 W. Front St. OPEN EVENINGS. 'Phone 694-J

If Your Teeth need attention, don't delay until suffering compels you to visit your dentist. Consultation free. No charge for extraction when plates are ordered. All work guaranteed as represented, and satisfaction assured.

Gold Crowns, - $5.00
Gold Fillings, $1.00 up
Silver Fillings, 50c up
Artificial Teeth, $5 up

D. G. Atwood
D. D. S.
308 West Front St.
Telephone 448-R

USE PRESS WANT ADS

Delicious Desserts Easily Prepared With That Rich and Ready Filling

"D-lighto"

THE DESSERT MAKER

FORMERLY KNOWN AS Dessert-S

We've simply changed the name, otherwise it's just the same.

Ask Your Grocer Now For "D-lighto" THE DESSERT MAKER 10c. Everywhere.

The Crandall & Godley Co., Manufacturers, 137 Franklin St., New York City

Reduction | From This Date.

A 20 per cent Discount on all Ice Skates in stock.
(This does not apply to special orders.)

A 10 per cent. reduction on Heating Stoves to close out season's supply.

We pride ourselves on having the best line of Stoves and Ranges obtainable.

We carry repairs in stock for all makes sold by us.

Repairs furnished for all stoves and ranges in a reasonable short time.

We make a specialty of Hardware and Housefurnishings.

What we do not have in stock we will get you on very short notice.

Plumbing and Heating done in a satisfactory manner.

A. M. Griffen, 119-123 East Front Street. Tel. 6-J.

Pianos and Organs.

BARGAINS always at hand taken in exchange for our own celebrated MATHUSHEK & SON PATENT DUPLEX SOUNDING BOARD UPRIGHT PIANOS. From our FACTORY direct into your home means a large saving to the purchaser.

TERMS THE LOWEST. PIANOS for RENT.

Small Upright Pianos for Small Rooms.

SPECIAL OFFERINGS

		Was	Now
UPRIGHT PIANOS.			
Krakauer, Ebonized, used		$250	$100
SQUARE PIANOS, Used—	Octaves		
James & Holstrom	7 1-3	350	25
American	7 1-3	300	20
Stodart	6 1-2	250	15
Nuns & Clark	6 3-4	350	25
Barmore	6 1-2	300	20
Seaburg & Peiffer	6	300	20
Marshall & Traver	6	300	10
ORGANS—Walnut—Used.	Stops		
Standard	8	50	10
Bridgeport	7	50	15
Smith American	11	75	25
Geo. Woods & Co	10	100	25
Mason & Hamlin	10	100	35
Sterling	11	75	25
Kimball	10	75	25
PRINCE MELODEON		25	5

Mathushek & Son Piano Company.

Manufacturers of Grand and Upright Pianos. Factory Salesroom 510 W. Front St. Tel. 448-J. PLAINFIELD, N. J.

SPARE YOURSELF

as much trouble as possible. Get the right kind of kitchen ware. It does not cost much, but it saves a lot of time, worry and labor. Our stock of

KITCHEN WARE

is the best obtainable, and you will say so when you see it. The quality is good and that is the main thing. Prices, too, are right.

Enameled Ware, Tinware, Wooden Ware, Clothes Baskets, Clothes Pins 10c per hundred, Wash Lines, Wringers, Tubs, Washing Machines, etc.

Also Pocket Knives, U. S. Club Skates, Flexable Flyer Sleds, Hockey Sticks, Table Cutlery, Etc.
Horse Blankets Cheap.

GAYLE HARDWARE CO.,

Front St. and Park Ave. Tel. 468-R

TELEPHONE 401 J.

Schreiner's

PARK AVE. AND SECOND ST.

PHARMACY

To keep the teeth bright and clean, and the gums in a healthy condition, use Schreiner's Antiseptic Tooth Wash, 25c a bottle.

Guaranteed Tooth Brushes. Lowney's Chocolates and Bon Bons.

LOCAL AMUSEMENTS

Ezra Kendall is coming in "The Vinegar Buyer." This is the title of Ezra Kendall's play, or rather the play with Liebler & Co. had Herbert Hall Winslow write for Ezra Kendall, and which is to be presented at the New Plainfield theatre Monday, January 22. The title of "The Vinegar Buyer" is an odd and amusing one, but it imperfectly describes the Joe Miller of the play, the character which Mr. Kendall impersonates, for Joe Miller does lots of things in the play which is vastly more interesting than his vocation as a vinegar buyer. Really the vinegar buying business cuts but a small figure in the play, though Joe Miller is a "vinegar buyer" beyond question.

Arnold Daly and George Bernard Shaw form a combination which should add much to the entertainment and the merriment of the season in Plainfield, when they may be said to appear in conjunction at the New Plainfield theatre Saturday afternoon and night. Mr. Daly, though still a very young man, is one of the most talked of American actors and is entitled to great credit for the intellectual energy which he has displayed in the past few years, and which has brought him to a foremost place among native actors.

A play that should appeal strongly to the patrons of the New Plainfield theatre is the new emotional drama, "A Wife's Secret," with a remarkable company and enhanced by a splendid equipment of scenery and effects, which will be seen at that house. The story of the play is an argument in favor of woman's faithfulness, and a plea to the hearts of unforgiving and doubting husbands. It presents a picture of life as it is today, with strikingly human characters, such as we meet in reality, it is said, and a welcome relief from the many impossible caricatures too often seen on the stage. The production is under the direction of the well known amusement purveyors, Spencer and Aborn, who have made many meritorious contributions to the field of melodrama, and this presentation is pronounced one of their best achievements.

"An ideal portrayal of Shakespeare's greatest comedy heroine, witching and winsome, delightfully swaggering, blending women's natural coquetry and disguised affection so deftly and naturally that even the hardened students of Shakespeare looked on in amazement," is the estimate placed upon Henrietta Crosman's work in "As You Like It" by the dramatic critic of the New York Daily News in his review of the performance. Such expert judgment as this tells local playgoers what to look forward to at the New Plainfield theatre when Miss Crosman and her company will be seen here as a revival of "As You Like It."

Frank Neidig, the Somerset street butcher, has recovered from an attack of the grip.

F. O. Herring, of Park avenue, who has been quite ill with erysipelas, is improving.

Mr. and Mrs. Clarence Mundy, of Beverly, Mass., who have been spending several weeks with their parents here, have returned.

The Misses Endicott, of Atlantic City, who have been visiting their uncle, Dr. G. W. Endicott, of Park avenue, have returned home.

Mrs. Paul Taylor Brown, of Belvidere avenue, will leave in a few days for Florida, where she will join her husband. They will remain South for several weeks.

Miss Bertha Mitchell, of Grant avenue, who was operated upon at Muhlenberg Hospital for appendicitis, is now out of danger and expects to return home soon.

:-Brokaw's Creamery-:

Brokaw's Buttermilk Takes the Cake! Because

when you drink it it makes you healthy and gives you an appetite, and when the griddle cakes are made with good buttermilk everybody takes some. See!

We churn every morning. We are headquarters for positively fresh farmer's eggs, fresh butter, both salted and unsalted, cream, and everything in the dairy line. Orders promptly delivered.

Tel. 293-W. 186 E. Front St.

CARL SILBERT.

JEWELER AND OPTICIAN.

Diamonds, Watches, Clocks, Jewelry, Silverware, etc. Fine Watch Repairing.

219 West Front St. 'Phone 513-J.

Seaman Williams,

Mason—Contractor—Builder

32 Sandford Ave. 'Phone 343-J

I can sell you as good Insurance as any others. Nineteen years with Metropolitan

JOHN MANLEY,

Insurance Agt. 321 Park Avenue.

THE DAILY PRESS.

Home News. Independent in Politics.

A. L. FORCE, Editor and Proprietor.

Published Daily, except Sunday, at 3 p. m.

185 North Avenue. Telephone 61.

Two cents a copy. Ten cents a week. $5.00 a year in advance. Delivered by carrier or by mail. No extra charge for papers mailed to points in the U. S. and Canada.

The Daily Press has the most complete carrier and mail service of any paper in the metropolitan district.

Any subscriber failing to receive a single issue will confer a favor by notifying the business office.

Advertising rates mailed on application.

Copy for Change of Advertisements to ensure change the same day must be at the office by 9 a. m.

Plainfield, N. J., January 19, 1906.

Although it is not unlike many other similar organizations, the Elizabeth Board of Trade is certainly a funny aggregation. Its latest gigantic stride for the upbuilding of that community and the enlightenment of its inhabitants would furnish a pretty fair plot for a comic opera. It has delegated unto itself the right to act as press censor, though it is not common for public bodies to distinguish themselves by the exercise of autocratic powers. In order to keep from the public what foolish things are said and done at its meetings, no doubt, the board at first decreed the reporters should be excluded from the councils of deliberation. Having enough common sense, however, to realize the silliness of the position taken, it finally issued an ultimatum that the representative of the press be admitted on condition that their copy by censored by the members of the body. What a broad-minded set of men there must be in that aggregation.

It is very encouraging to those having charge of the work and likewise most commendable of the community that the Y. M. C. A. is making such rapid progress. The reports presented last night, particularly that of the president, reveals some figures worthy of note. There are 725 members in the organization and in addition to this there are 250 in the auxiliary. Great progress has been made along all lines of work undertaken. The physical department has proven a source of considerable benefit to the many who make use of it; the boys' department has grown to be a big factor for the improvement of youth; the Bible and general educational classes are covering a field and their influence is marked, and the Sunday afternoon and the Star Course entertainments appear to be prosperous at least so far as attendance is concerned. The excellent condition of this worthy institution is due largely to the marked executive ability of General Secretary Harry Manning and his enterprising assistant, Boys' Secretary Kenneth Robbie.

GIVEN TWENTY DAYS.

Mayor Smalley Punishes Man For Begging in Borough.

James Golden was arrested by Patrolman Dooley on Somerset street, in the borough, last night, charged with begging and otherwise acting in a disorderly manner. The man was seen going into Boyce's Hotel, where he sought aid. Afterward he accosted two women on Somerset street. Failing to get any money, he approached Patrolman Dooley, who was in citizen's clothes, and asked for the price of a drink. The officer promptly marched him to police headquarters.

This morning he was arraigned before Mayor Smalley and given twenty days in the county jail to think it over.

Preparing for H. S. Reception.

Andrew McClean Parker, of the Plainfield High School Alumni Association, has sent out notices for a meeting of the general, finance committees and class representatives to be held at the Y. M. C. A. on Monday night. The object is to discuss matters of interest relative to the part to be taken by the association in the opening of the new Plainfield High School on February 22.

Changing Stony Brook's Course.

The work of changing the course of Stony brook, in the borough, will be completed tomorrow. On Monday the borough street gang will be put to work on the West End avenue storm sewer.

Judgment for C. O. Smith.

C. O. Smith secured judgment against James Hughes, in Justice Mosher's court yesterday, in a suit on contract. F. J. Blatz appeared for the plaintiff.

American Steam Laundry

H. W. Marshall, Proprietor

122 East Front Street

Lace Curtains from 40 cents per pair up. We handle them carefully and return promptly.

Collars and Cuffs 2 cents each.

Our wagons are painted GREEN.

THE SENATE TABLES TILLMAN'S RESOLUTION.

Eight Democrats Only in the Negative—Leader Refrained From Voting.

Washington, Jan. 19.—By a vote of 54 to 8, the Senate yesterday laid on the table the Tillman resolution, calling for an investigation of the recent ejection of Mrs. Morris from the White House.

The negative votes were from Democratic Senators. Mr. Hale, Republican leader, refrained from voting.

There was no objection to consideration.

Mr. Tillman, with face blood red, took a step into the main aisle, and with a scowl toward the Republican leader, Mr. Hale, said:

"It was not my purpose yesterday to go as far as this. I was taunted beyond all endurance by the Senator from Maine (Mr. Hale). There was no justification in my view to this charge of defaming the Chief Executive and doing so from personal enmity."

He declared that he believed in the protection of the President, but contended that if he was to be absolutely protected he would have to be kept a prisoner. "When one President dies," he declared, "another man fills his office as well, if not better, than his predecessor, but when the liberties of the people are destroyed," he continued, shaking his head and gesticulating with a closed fist, "it is despotism."

Mr. Daniel moved to lay the resolution on the table. The roll call was demanded. It resulted—ayes 54, nays 8. The resolution went to the table.

To Slap in Face, $20.

A slap in the face cost Wilbur E. Rose, of South River, $20 in the District Court at New Brunswick yesterday. Meyer Aneckstein was the plaintiff who sued for $300 damages for the assault. The trial was an amusing one and Lawler Silzer, for the defendant, in summing up declared the matter was so trivial that it was absurd to think so much time was given to it by lawyers and court, but Lawyer Theodore Strong took exception to the effort to laugh his case out of court and recovered a verdict for his client.

Postmaster Found Drowned.

Postmaster Henry Ahern, of Montvale, N. J., was last seen alive when he alighted from the theatre train on the New Jersey and New York Railroad on Tuesday at midnight. Yesterday morning a boy found the body of the postmaster in the Pascack Brook. Ahearn a few days ago resigned as postmaster. The former postmaster, Alfred N. Crotty, is still a fugitive from justice.

Maze Edwards Lessee and Mgr.

CASINO

W. Seventh St. and Arlington Avenue.

Engag ments for Concerts, Lectures, Readings, Recitals, Receptions, Dances, Dinners Bowling Alleys Meetings, etc., can be arranged on application as above.

THE CITY NATIONAL BANK will pay 3 per cent on satisfactory checking accounts.

CAPITAL $150,000.00

SURPLUS AND PROFITS EARNED $180,000.00.

DEPOSITS $1,300,000.00.

LOUIS K. HYDE, PRESIDENT.

JAS. T. CLOSSON, VICE-PRESIDENT.

WM. F. ARNOLD, CASHIER.

The First Month of the New Year is a Good Time to Start An Account in either the Regular or Savings Department of the First National Bank

Crown Imperiale CIGARS.

Made especially for us under our own label.

Three for a quarter quality.

$6.00 per hundred.

$1.50 box of 25.

Six cents each.

KIRCH'S,

120 NORTH AVENUE.

TELEPHONE 487-J.

J. Henry Crane

ATTORNEY AT LAW.

Jeffery Building, 134 Park Avenue.

SOLICITOR IN CHANCERY.

NOTARY PUBLIC. 121m

Be Prepared For a Good SLEIGH RIDE.

Come over and look at my stock of Sleighs, largest stock in the city, and prices are right.

N. P. Carriage Manufactory,

W. J. CONROY, Pro.

175-177 Somerset St. Tel. 360-L

CANARY BIRDS.

Strong, healthy, young singers. Guaranteed. Also cages, seeds, etc. THEO. KURZHAL'S, BARBER, 110 West Second St.

SATURDAY---BARGAIN DAY.

SATURDAY'S OFFERINGS PARTICULARLY ATTRACTIVE.

WHITE GOODS DEPARTMENT.

At 10c per yd—A special lot of fine White Lawn Waistings in figures, stripes, etc., some of which are actually worth 20c per yard.

At 25c per yd—Some extremely pretty Figured Suisses, goods that will be hard to get later.

At 10c per yd—Fine White 40-inch Lawns. The thousands of yards we have already sold seem only to increase the demand. It's worth 15c a yard.

At 6c per yard—Brown Linen Twilled Crash, worth 10c a yard. This Crash is the wonder of every dry goods man who has seen it.

At 30c per yd—36-inch White Linen, for Waists, Suits, etc.

At 18c per yd—The famous Indian Head Shrunk Muslin for White Suits.

WASH GOODS DEPARTMENT.

At 5c per yd—Full standard Apron Ginghams in the best patterns.

At 6c per yd—The well known "Everett" Classic" Dress Ginghams in excellent patterns.

At 11c per yd—The popular Bates Seersuckers and Toille-du-nord Ginghams.

At 15c per yd—An unsually fine assortment of Printed Batistes.

DRESS GOODS DEPARTMENT.

At 59c per yd—A special sale of 19-inch Colored Taffeta in all the best shades.

At 50c per yd—A few pieces of 50-inch Cloth Suitings. Goods worth 75c a yard.

At 50c per yd—A few advance styles of Spring Suitings that are very stylish.

HOSIERY DEPARTMENT.

At 15c per pair—Women's "Burson" Hose. Constantly growing in popularity. Shaped and finished like high grade stockings.

At 15c per pair—"Warrior" Ribbed Stockings for boys, and boys only. Regular stub and twists that will give and take with the roughest boy.

At 3 pairs for 1.00—Women's light weight Cotton Hose of extra fine guage. One of our very best sellers. It equals the average 50c goods.

At 50c per pair—A small quantity of 1.00 Black Lace Hose (last season's patterns).

MEN'S DEPARTMENT.

At 50c each—The first installment of new Spring Shirts in both light and dark colors. Cuffs attached or detached. Styles are remarkably good, almost equalling the 1.00 goods in appearance.

At 1.00 each—Root's "Tivoli" Underwear in medium weight, just right for this weather. These goods are made of selected Australian wool. They fit perfectly, are non-irritating and will not shrink.

GOOD KID GLOVES—Myers' at 1.00, 1.25 and 1.50. Dent's at 1.85, and Fownes at 2.00. All of above are too well known to require comment.

CARPET DEPARTMENT.

At 65c each—100 22x42 Reversible Smyrna Rugs.

At 98c each—100 26x50 Reversible Smyrna Rugs. These rugs are made in Moravia. Patterns are good and colors excellent.

At 69c pair—2½ yard Striped Suisse Curtains, with ruffle of plain Suisse. Reduced from 89c pair.

HOUSEFURNISHINGS FOR SATURDAY.

NICKEL PLATED LAMPS.

Complete with chimney, tripod and 10-inch white fancy embossed shade, an elegant sewing or reading lamp. Regular price 1.98.

JARDINIERE AND STAND.

All complete for 39c

The stands are straw covered bamboo and the jardinieres are the 7-inch glazed ones.

SATURDAY FOR 1.50.

Black Coal Hods, regular 25c, for 19c
Nickel Cuspidors, regular 10c, for 5c
Waffle Irons, regular 98c, for 69c
Oil Heaters, regular 4.98, for 3.98
Van Dusen Cake Tins, regular 25c, for 15c
Toilet Paper, either rool or flat, 6 packages for ... 25c
Regular 3 for 25c.

GALVANIZED ASH CANS, 98c.

Instead of 1.48. In two sizes. Complete with cover and iron drop handles.

THE JANUARY FURNITURE SALE.

THE SALE OF BED OUTFITS—A SAVING OF 25 PER CENT.

5.98 Regular 8.50. | 7.98 Regular 10.50. | 11.98 Regular 15.50.

6.98 Regular 9.50. | 9.98 Regular 12.50. | 13.98 Regular 18.50.

These Prices Include Bed, Spring and Mattress Complete.

THE SALE OF COUCHES.

4.25 REG. 6.50 COUCHES | 5.98 REG. 8.00 COUCHES | 6.98 REG. 9.00 COUCHES | 7.98 REG. 10 50 COUCHES

9.25 REG. 12.50 COUCHES | 10.98 REG. 15.00 COUCHES | 12.98 REG. 16.50 COUCHES | 14.98 REG. 19.50 COUCHES

WOODHULL & MARTIN.

THE PARIS

TAILORED SUITS.

Fashionable Winter Costume, best grade Broadcloth, was sold at $15.00, will be sold at

10.00

JACKETS.

With 200 Jackets of the latest styles on hand we offer them at a great loss to move them. Prices range from $10.00 to $15.00, they go at

4.98

PARIS COAT REDUCTIONS are famous when we have a late season.

WHAT YOU CAN BUY NOW FOR

9.98

A Corset Model, Glove Fitting, Sweeping Length, Full Tailored Straps, Lined with Best Quality Skinner Satin, fully worth $20.00, at

9.98

$6.98 buys a Black Kersey Coat that sold for $12.00 early in the season.

6.98

SILK PETTICOATS—Well worth the prices at $4.98 and $6.98, go now for

2.98

FURS Sacrificed

High grade neck pieces, muffs and fur garments at less than half.

What you can buy now. Ultra stylish Throw scarfs of Mink, fashionable Kolinski, the finest matched Siberian Squirrel, Muffs to match. Children's Sets, at prices that you will surely buy if you investigate.

CHILDREN'S DRESSES.

Winter goods must go with the rest—need the room for Spring line. Two special numbers, sold at $1.50, go now at 79c; sold at $3.00, go now at $1.90. All lined and well made.

KIMONAS.

Made of first quality Outing Flannel, worth $1.00, clear out at

39c

EVERY TAILORED GARMENT on the firing line of reductions. It is a general assault on prices—crowding them to the lowest possible point. Never was a fashionable stock of high grade tailored apparel subject to so large a reduction as prevails this week at our store. Our prices are as famously low as are the styles in advance of all others. Early comers get the pick of the bargains.

CHILDREN'S CLOAKS

that have been sold at $3.00 and $5.00, in Velvet and Kerseys. January price

1.98

WAISTS.

Our present line is not to be excelled, either in style or finish.

98c Waists reduced to 39c
1.48 Waist reduced to 49c
1.98 Waists reduced to 98c
2.98 Waists reduced to 1.49
An excellent Waist for 29c
6.00 Silk and Lace Waists.
January price .... 2.98 to 3.90

SKIRTS.

100 Dress and Walking Skirts, including a good collection of stylish Tailored Skirts, in Panamas, mixtures, serges, etc. $5.00 and $6.00 values, at this sale

2.98

NIGHT GOWNS.

$1.00 kind, now 49c

THE PARIS

214 WEST FRONT STREET, PLAINFIELD, N. J.

Think of the charm of the first choice!

Embroideries at PECK'S

Furniture and Bedding Sale

We are receiving large shipments of Furniture every day and will place it on sale at most reasonable prices as you will see by comparison.

Beds and Bedding.

We can show as large and complete lines of enamel Beds and Mattresses as you would care to see, and all good reliable makes, too. Our prices for this sale will convince you that we can sell you Furniture and Bedding as reasonable as we do our Carpets, Rugs and Shades.

SHIRLEY & JOHNSTON,

BABCOCK BUILDING.

January Clearing Sale

of Boots, Shoes and Rubbers at Reduced Prices.

Don't have wet feet when you can buy Rubber Goods at prices quoted below.

Men's Storm King Boots, regular 4 00 now	$3.25
Men's Short Boots	2.25
Men's Felt Boots, 1 buckle	1.85
Boys' Felt Boots, sizes 3 to 6	1.50
Youths' Felt Boots, sizes 11 to 2	1.25
Youths' Storm King Boots, sizes 11 to 2	2.00
Men's Arctics, sizes 6 to 11	1.00
Boys' Arctics, sizes 3 to 6	85c
Misses' Arctics, sizes 11 to 2	75c
Child's Arctics, sizes 6 to 10½	59c
Men's Rubbers sizes 8 to 11	55c
Ladies' Storm Rubbers	40c
Ladies' Low Rubbers	35c

WATCH OUR BARGAIN COUNTERS.

M. ABRAMS, 229-233 West Front St., Plainfield, N. J.

Y.M.C.A.'S BIG BANQUET

(Continued From Page 1.)

average, forty-nine.

We have sent this year as our contribution to the foreign work for young men in Madras, $367.15, and we are sure if this part of our work is presented as it can be to our members, we can at on distant day support our own secretary on the field. A large meeting for this object will soon be held. We have met with a great loss during the last year in the death of Mr. Cahoone and Mr. Valiant, two members of our Board of Directors, who have been in the Y. M. C. A. work for many years. Their places will be hard to fill, but their example of faithful service should inspire us to do our best.

The large amount of time devoted to personal work by the secretaries should be noticed. Much of this work is unreported. Saloons have been visited, men invited to our meetings from the street, and this personal invitation has greatly helped the attendance. Business positions have been found for men out of work. It is fitting to recognize here the faithful services of our employes and to acknowledge the many favors for which we, as an association, are indebted to the many whose gifts and services render have so encouraged those engaged in this work.

We extend a cordial welcome to all to visit our roms, and we wish more of our members would become better acquainted with our building and the work that we are doing. We would invite any fair criticism and would be glad of advice given and suggestions from any members. The requirements of our association cannot be fully told in a report like this, but one great need is a larger number of faithful workers to fill the vacancies that continually occur, and to add to the strength of our organization.

Mr. Miller's address was on the religious phase of the Russo-Japanese war in the Jap camps. He said so much good had been done by the Y. M. C. A. in its work among the soldiers that it was said there, "The war has driven a Christian wedge into the heart of Japan."

To work among the Japanese army and navy men is to touch the very life of the country. One thing the war had demonstrated to the Japanese, and that the Christian can be a loyal and efficient soldier. This had been dobuted by the Buddhists.

Mr. Dixon spoke of the nature of Y. M. C. A. work in general. He dwelt on the personal appeal that characterizes it, and laid all its success to that.

He spoke earnestly of the appeal to bodily strength as a great and desirable end, not merely a means to an end. Perfect Christianity, he held, could not grow or be practiced in an imperfect body. He paid a strong tribute to President Roosevelt for his advocating of the strenuous and muscular life.

Boys' Secretary Robbie, speaking for his department, made an appeal for earnest and undivided workers for the boys' club.

"What we need," said Mr. Robbie, "is not so much more men, but more Man. We have an immeasureable opportunity; let us not fail to grasp it."

H. C. Manning, general secretary, made a very brief statement. He asked the members to be ready with suggestions for the directors.

G. M. Rittenhouse read the religious work report. Fifty-two Sunday meetings were held with a total attendance of 4,991 and an average attendance of ninety-six. He mentioned the noon shop meetings, giving figures as follows: Safe Works, 22 meetings, average attendance 31; Potter Press Works, 23 meetings, average attendance 44; Scott Press Works, 29 meetings, average attendance, 59; Aluminum Plate and Press Works, 18 meetings, average attendance 61. The report on the women's auxiliary showed it to be the largest in the State still, and flourishing. The treasurer's report showed the finances of the association to be strong.

A. B. Beers, W. D. Murray, and F. R. Stevens were unanimously re-elected directors for three years, and W. B. Wadsworth was elected in place of E. L. Bonny, resigned.

On motion by O. S. Rogers a minute voicing the appreciation of the association of the work done by the late John Valiant and the late Stephen Cahoone, as directors, was ordered spread upon the records.

H. B. Dennis was presented with a pin, in token of his having gathered twenty new members, the largest number, in an enrollment contest last year.

Votes of thanks were taken for the ladies' auxiliary and for the newspapers.

For Plainfield's License Rate.

Signatures are being obtained of the Catholic clergy of the State to petitions asking the Legislature to enact a law which would restrict radically the sale of intoxicating liquors and providing for strict Sunday closing. One of the most important features of the bill which has been drafted is that it is provided that in cities of the first, second and third class there shall be not more than one saloon for each 1,000 inhabitants, and that the license fee shall be $1,000.

Two Men Killed by Train.

Dr. J. L. Beck and his driver, Arthur Smith, were killed yesterday afternoon by a train on the Central Railroad of New Jersey at Vineland. They were driving over a grade crossing there in a buggy when the vehicle was struck by the pay train. Both men were hurled out, and Dr. Beck was dead when picked up. Smith expired soon afterward. The horse was killed and the buggy demolished.

An Examination of Accounts.

The examination into the accounts of George E. Steengraff upon an order obtained by William Newcorn, representing the Mt. Penn Stove Company, of Pennsylvania, was commenced this morning before Supreme Court Commissioner Isaac P. Runyon, and was adjourned to Saturday morning, January 27.

Something New

Why not give C. O. Smith a call for green vegetables on Saturday? He has a fine assortment of CALIFORNIA AND JERSEY CELERY, LETTUCE, RHUBARB, SPINACH, CAULIFLOWER, EGG PLANT, AND CUCUMBERS. Extra fine new WHITE AND SWEET POTATOES. Fine assortment of FLORIDA ORANGES. Vegetables of all kinds.

PROMPT DELIVERY.

C. O. SMITH

Corner of

4th and Liberty Sts.

PHONE. 478 R.

Y.M.C.A. ★ COURSE

THE ST. CECELIA TRIO
and
MR. EDWARD BRIGHAM,
Basso and Reader,
in the
Tennyson-Strauss
"ENOCH ARDEN."
Thursday, Jan. 25, 8:10 p. m.
Single admission .....35 cts.
Reserved seat .....50 cts.
Diagram at Hodge's Pharmacy.
1 19 6

TONIGHT.

FAIR

VARDON DANCING ASSOCIATION.

Harry Dilts, Champion Bag Puncher of New Jersey.

Songs by Jack Todd, Alfred Springer, Emily Henry. Buck and Wing Dancing by Alfred Springer.

ADMISSION - - - - 10 cents

DANCING.

Don't believe what you hear, but come and see for yourself.

All Eagles of Aerie No. 866 are invited to attend.

Auction Notice!

Latourette, the Auctioneer, has removed from 322 West Front street to 326 West Front, and is ready to wait on his patrons with pleasure. He has on hand a good line of second-hand Furniture that can be bought at low pri es. Come and see for yourself and you will be more than repaid. All other sales promptly attended to.

P. H. LATOURETTE, Auctioneer.

The Plainfield Exchange
for
Woman's Work.
Sale of Clocks at half prices.
302 Watchung Ave.

FOR CHAPPED HANDS USE RANDOLPH'S

'Glycerole of Arnica'

The reason why our "Glycerole of Arnica" maintains its popularity is due to its reliable Healing Qualities. No matter how rough or badly chapped your hands or face may be, "Glycerole of Arnica" will cure them.

It also prevents chapping, is readily absorbed by the skin and leaves no greasy after effect.

Try it today.

25c PER BOTTLE

L. W. RANDOLPH.

The City Pharmacy,

148 West Front St.

OLIVE OIL

Fifty Cases Just Received from France.

In Gallon, Half Gallon, Quart, Pint and Half Pint Bottles.

Quart - 65c

Pint - - 35c

Buy of Us and save the middleman's profits.

The quality of this Oil is unsurpassed.

Neuman Bros.

Watchung Avenue and Fifth Street.

ROTH & CO.'S MARKET.

These will drive dull times away.

FOR SATURDAY, JANUARY 20, 1906.

Rib Roast, blade cut - - 8c per lb
Fresh Plate - - - - - 3c per lb
Chuck Steak - - - - - 7c per lb
Hamburg Steak - - 3 lbs for 25c
Lamb Stew - - - - - 5c per lb
Fresh Shoulder Pork - - 8c per lb
Fresh Cala. Hams - - - 8c per lb
Loin Jersey Pork Roast 12½c per lb
Young Jersey Fowl - - 12c per lb
Fancy Phila. Roasting Chicken,
Fat Rice Fed Turkeys,
Long Island Ducks,
Maryland Geese.
Genuine Capons, Gilt-Edge Broilers.

ROTH & CO.

NEW JERSEY'S LEADING BUTCHERS.

132 E. Front St. 'Phone 208. Plainfield, N. J.

37---MARKETS IN THE STATE---37

WE SELL SHOES

that are distinctive for shapeliness and elegance and that we can recommend for wearing qualities. Styles that satisfy the most particular dressers, also distinguishes the shoes we offer, and our Customers may be absolutely sure of finding a fit that will give perfect comfort.

Our prices, $2.00 to $5.00 leave no excuse for anyone to go without suitable footwear.

VAN ARSDALE.

Infants Bonnets Reduced prices

Bonn's 341 WEST FRONT ST.

Infants Caps Reduced prices

Trimmed Hats at $3

All of choice materials, stylishly trimmed, the newest shapes. black and all colors, former prices, $5 to $8 each.

Chiffon Veils, 3 yards Hemstitched, all colors $1.59

USE PRESS WANT ADS.

MADAME E. COTTRELLY.

Ladies' Tailoring Department.

Announces that during January and until Feb. 15 orders will be accepted at decided reductions from usual prices. All work executed under direction of a skilful French ladies' tailor. Special care and attention given in remodelling and repairing fine furs, making of scarfs and muffs.

Parlors in the Woodhull and Martin Building—First Floor.

A. M. RUNYON & SON, UNDERTAKERS.

402 Park Avenue. Telephone No. 40.
Office open day and night.
Office of Hillside Cemetery.
New York Office—50 Great Jones Street.
Tel. call 3345-Spring.
New York Embalmers License—1220.
New York Registered Licensed Undertaker No. 315.

T. A. MOORE.

UNDERTAKER AND EMBALMER

Office—508 Watchung Ave. Telephone
Residence—614 East 6th St. 461-J.
New York Office, 27 Great Jones St.
Telephone Call, 2269-Spring.
OFFICE OPEN DAY AND NIGHT.

Established 1872.

P. CASEY & SON.

UNDERTAKERS AND EMBALMERS.

Office, 116 Park Ave. Res., 417 W. Third St.
Office Open Day and Night. Tel. 394 R.

GEO. W. COLE.

UNDERTAKER AND EMBALMER

200 West Second St. Telephone 153.
OFFICE OPEN DAY AND NIGHT.

L. L. MANNING & SON,

STEAM GRANITE WORKS.

Corner Central Avenue and West Front Street. Opposite First Baptist Church.

Townsend's Granite Works,

Fourth and Richmond Streets.

Tel. call 2224. Westfield Trolley passes my office.

DIED.

GREER—On Friday, January 19, 1906, Maria L., widow of James Greer, aged 58 years, 4 months, 11 days.

Services at her home, 815 Richmond street, on Sunday, January 21, at 2:30 p. m. 1 19 2

McCARTHY—In this city, January 18, 1906, Mary McCarthy.

Funeral from her late residence at 8:30 and from St. Mary's church at 9 a. m. Interment St. Mary's cemetery.

McLAUGHLIN—On Thursday, January 18, 1906, William F., son of Lizzie A. McLaughlin, aged 31 years, 7 months, 9 days.

Services at the residence of his mother, 258 Somerset street, North Plainfield, on Saturday, January 20, at 2:30 p. m. 1 18 2

Classified Advertisements

Rates for advertisements under this heading one cent a word for first insertion, one half a cent a word for consecutive insertions of the same advertisement running for less than one month; one month, fifty cents a line (6 words to a line); double rate for advertisements set in capitals.

No advertisements received for less than ten cents.

Copy for deaths and marriage notices and classified advertising accepted up to 2 p. m.

THE DAILY PRESS is not at liberty to give any information regarding advertisements that require an address in care of this office. Persons answering these ads. should mail or leave answers as stated in advertisements.

Lost and Found.

LOST—Wednesday night, gold watch fob. Reward if left at this office.

FOUND—Brindle Bull Dog. Address X. Y. Z., care Press. 1 19 2

REWARD for return of eye-glasses lost at Netherwood depot, Monday. Mrs. McGauley, 709 East Sixth St. 1 18 3

FOUND—A mileage ticket. Address H., Press office. 1 13 6

Help Wanted.

WANTED—Cook or girl for general housework. 813 Park Ave. 18 3

WANTED—Bright, active young women to learn glove making; those desiring steady work earn good pay; taught at the shop without extra charge and time paid for. Apply to Glove Shop, Washington Ave. 1 13 6

WANTED — First-class chambermaid and laundress. Apply 996 Central avenue. 1 13 tf

GIRL wanted to learn manicuring. Apply room 4, Scheuer building, between 2 and 5; Mrs. Titsworth. 17 3

WANTED—Chambermaid to assist with laundry work (white). 302 East Seventh St. 1 17 4

WANTED—Young girl to assist with housework; $10 per month. 947 South Ave. 1 19 3

WANTED—An experienced hand on waists. Apply 68 Fairview Ave. 1 19 3

WANTED—Girl for general housework in small family. Call 326 East Sixth street. 1 19 3

WANTED—An experienced cook and laundress; wages $20; two in family; must be quick and willing. Address Mrs. Adams, care of The Press. 1 18 3

Help Wanted.

WANTED — Immediately, white girl for general huosework; no washing; references required. Apply 515 Grant avenue. 1 17 3

WANTED—A bright boy about 15 to 18 years, that considers himself a hustler, to assist in store. Apply Saturday, A. E. Force & Co.

WANTED—A man or man and wife to work on a farm. Address, giving reference, W. H. Rogers, 136 Park avenue, city. 1 17 3

WANTED—White girl to do general housework; call afternoons. 955 West Sixth St. 1 4 tf

For Rent.

TO LET—Furnished rooms; improvements. Call after 6 p. m., 923 West Fourth street. 1 19 4

TO LET—Two unfurnished rooms for light housekeeping; city water. Meissner; 432 Watchung Ave. 18 3

HOUSES to rent; $35, $30, $15, $13 per month; also all kinds of property for sale. D. F. Dugan, 511 East Seventh. 1 15 6

TO LET—Houses $14, $18, $20, $25 and $30 and upwards; some possession now, others April 1. William Jeffery, 136 Park Ave. 1 13 tf

STORE and four rooms to let. 714 West Third street. 1 16 10

TO LET—Very nice house; centrally located; furnished or unfurnished. Inquire 651 West Fourth street, on trolley line. 1 15 6

FOR RENT—Two 7-room houses; $12.50 each, per month to good tenants. F. M. Bacon, 209 North Ave. 12 14 tf

Wanted—Miscellaneous.

WANTED—Lessons in general subjects at home, for little girl, aged 9; an hour or so daily; state terms and particulars; young person preferred. Address Box 10, Press office. 1 17 3

WANTED—Office chairs, safe, automobile; must be in first-class condition and cheap. Address R. A., care Press. 1 17 3

Miscellaneous.

FOR FLORIDA and the South, the Clyde Line is direct and offers superior service and accommodations. Tickest and full information at office, No. 197 North Avenue, William D. Thickstun, agent. 1 19 1mo

WANT your watch repaired—Brown; want your clock repaired—Brown; clocks sent for and delivered; want your jewelry repaired—Brown, Plainfield's popular watchmaker, Watchung avenue, near trolley station. 1 18 3

BUSINESS man desires to invest a few thousand dollars actively in some good paying business enterprise. Address Enterprise, care Daily Press. 1 17 4

F. HERRMANN, carpenter work and furniture repairing. 301 East Third. 1 18 5

FIRST-CLASS help and first-class places at the Swedish Intelligence Office, 22 Somerset place. 5 4 tf

BABIES crochet sacques for sale; all prices; also ladies' knitted sweaters made to order. Mrs. Mayer, 54 Pearl street, North Plainfield. 4 6 tf

MADAM De Coma, the famous palmist and vision clairvoyant, reveals past, present and future. Now stopping at 145 West Second St. 1 15 6

BEFORE selling your furniture see Latourette, 326 West Front St. tf

THE highest cash price paid for house hold goods, furniture, etc. Fred W. Hand, Auctioneer, 136 East Second St. Phone 1722.4 25 tf

Real Estate Agents.

IF YOUR property is for sale or to rent for the ensuing year kindly send me full particulars as I am revising my books for 1906; applications are already being made for spring rentals. Charles H. Hand, 319 Watchung avenue. 1 15 6

THOSE desiring to own a farm should consult one who has been selling farms for years, and he is yours truly, William Henry Rogers, 136 Park avenue, Plainfield; telephone 44. 10 3 tf

Money to Loan.

$4,000.00 to loan on first bond and mortgage, on Plainfield property at five per cent. Charles L. Moffett, attorney, 209 North avenue, Plainfield, N. J. 5 31 tf

MONEY to loan at 5 per cent. on first mortgage. Mulford, opposite depot. 3 31 tf

TO LOAN—Money on good mortgages. George F. Brown, 94 Somerset street. 2 23 tf

MONEY to loan on bond and mortgage. Charles L. Moffett, attorney, 209 North avenue. tf

A HURRY CALL!

Don't forget that we have the Cash Grocery at the West End. Prompt delivery by wagon in all parts of the city or borough. Right at your service for soliciting or delivery. Give us a call and compare prices and quality.

C. O. Smith, Cor. 4th and Liberty Sts. Tel. 478-R.

For Sale.

THERE is no question but Myrtle avenue is the finest residential section in North Plainfield, if you are looking for a building site. It is magnificently situated; high ground; sandy soil; convenient to railroad station and trolley. Bear in mind that this is all restricted property. Have several up-to-date dwellings for sale. Inquire of your real estate agent, or address George F. White, box 723, Plainfield, N. J. 1 2 1m

FOR SALE—Show case and counter table. Sebring, 237 West Front. 1 18 3

FOR SALE—9-room house; all improvements. 214 West Fifth St. 1 18 12

FOR SALE—Top soil; delivered. W. S. Jimerson, Leland Ave. 1 6 1mo

FOR SALE—A first-class laundry plant, with rapidly increasing trade; a good chance for a hustler with small capital; best reasons for selling. Address Quick, care Press. 19 2

FOR SALE—Two fresh cows. William D. Dayton, below New Market. 1 17 4

$660—CHEAPEST lot in the West End; 55 feet; corner Stebbins place and West Fourth street; take a look at it, and call or address Owner, room 417, 141 Broadway, N. Y. 1 13 7

OLD PAPERS for sale; put up in packages of 100 copies for 10c. Apply at this office. 6 7 tf

FOR SALE—Fine pair of carriage horses; seven years old; perfect family team; fearless of automobiles or trolleys; also new depot wagon and harness; at a bargain, owner going away. 789 Belvidere Ave. 1 16 6

FOR SALE—Four ten room houses; all improvements; 6 minutes' walk from depot; will guarantee 7 per cent. net income for five years. F. M. Bacon, 209 North avenue. 8 26 tf

FOR SALE—An offer of $6,000 and very liberal terms might buy a handsome house worth $9,000; grand location; if you want a fine home, cheaper than renting, here is the opportunity. Ira L. LaRue, 109 Park avenue. 9 22 tf

FOR SALE—Corliss engine, 150 h. p., in good condition; also 85 h. p. high speed automatic. May be seen at 17 Liberty street, New Brunswick. 1 17 4

WHITE Plymouth Rocks for sale; also few standard fowls; price $10. 64 Washington avenue. 1 15 3 eod

HOUSES for sale; prices from $1,000 to $10,000; liberal terms. J. A. Hubbard, 212 West Front street. 1 12 tf eod

FOR SALE—Winton Dos-a-dos phaeton, with top; $350. Apply Charles Gulick, 416 Sycamore St. 10 25 tf eod

FOR SALE—Beautiful tract of five acres, on Woodland avenue, between the properties of Messrs. Arens and Dufon. J. T. Vail, 177 North avenue. 12 6 tf

FOR SALE at one half cost, 5-horse Westinghouse compound engine (Junior) in good condition; cost $250; our price $125. Call at Daily Press office. 4 3 tf

Rooms and Board.

PLEASANT, heated room with board, in private family, for two young men. 430 Orchard place. 1 15 tf

TO RENT—Two connecting rooms on first floor. 322 Madison Ave. 17 3

CONNECTING furnished front rooms for rent. 65 Westervelt Ave. 1 17 6

FIRST-CLASS rooms and board. 1103 Putnam avenue, corner Carlton avenue. 1 6 1 mo

ROOMS with board at 312 East Seventh street. 1 11 1mo

GOOD accommodations; low rates. Boyce's Hotel, 97 Somerset St. 12 19 tf

Situations Wanted.

YOUNG Finland girl wants place at once, as general houseworker. Call Intelligence Office, 22 Somerset place. 1 18 2

WANTED—Place as chambermaid and waitress; good reference. Apply 442 West Third St. 1 17 3

BOOKKEEPER, young lady, reliable, good writer, wants position in Plainfield; salary moderate. Address G. N., Press. 1 16 5

COACHMAN—Because of closing house, desire position for coachman (white); can recommend highly Mrs. Paul Taylor Brown, 802 Belvidere avenue. 1 18 2

We have hundreds of high grade business and technical positions paying from $1,000 to $5,000 a year, but we haven't enough capable, experienced men to fill them. If you believe you are the right man for any of these POSITIONS OPEN places write to-day for booklet. We have offices in all large cities and offer the surest method of marketing your ability for every cent it is worth.

Hapgoods (Inc.), Brain Brokers
Suite 512, 309 Broadway, New York.

Stafford says

He would be ashamed to turn out poor PRINTING, and that he knows how to do Good, Clean and Tasteful Work. He does ENGRAVING with the same degree of excellence.

ALLEGED JEWELRY THIEVES CAUGHT

ROCHESTER FIRM CHARGES THEFT OF $1,500 IN WATCHES, CHAINS AND RINGS

William A. Carson, of Buffalo, was arrested at his boarding house in Elizabethport last night by Detective John P. McDonald, of Rochester, N. Y., charged with stealing more than $1,500 in gold watches and jewelry from the firm of Castelberg, Hollander & Fleishman, of Rochester, which had employed him as a salesman. He was arraigned in police court today and committed for thirty for requisition.

His alleged confederate in the robbery, Charles Relyea, of Williamsport, Penn., was arrested in Brooklyn yesterday by Detective Bonner, of that city. He was taken this afternoon to Rochester by Detective McDonald.

Relyea was a salesman for the firm. The pair, it is charged, fled from Rochester on January 6, taking with them out of the firm's store $800 worth of watches and jewelry. It is alleged they had previously disposed of jewelry valued at $700 during the Christmas holidays. They were supposed to sell the goods on the instalment plan. The firm alleges, however, that they pawned the stuff and turned in forged orders to the firm purporting to have been signed by reputable residents of Rochester.

In Carson's room at the Elizabethport boarding house watches, gold rings and chains valued at $350 were found.

CHRISTIAN FIELD.

Miss S. A. Walshe's class at St. Stephen's church Sunday-school has received the banner for January by having the highest average attendance during December.

St. Stephen's church has contributed $5 toward the building fund of a mission at Garwood. Rev. William R. Mulford, of Scotch Plains, has the work in charge.

It is expected that a number of new members will soon be received at Grace M. E. church as a result of the recent evangelistic services conducted there by Rines brothers, of Canada.

The women of St. Stephen's church are collecting magazines to be sent to one of the life saving stations on the New Jersey coast, and to a small isolated village in northern Michigan.

The Sunday-school library of St. Stephen's church has been substantially enlarged by the receipt of a number of fine books. The library now occupies a place at the home of the rector, where new shelving has been put in position.

EDUCATIONAL.

ALBERT NAYLOR
TEACHER OF VIOLIN
436 East Fifth Street. Plainfield
BAND AND ORCHESTRA MUSIC FURNISHED.
Telephone 243-L.

Plainfield Business College and Technical Institute
CITY BANK BUILDING 'Phone 471-W
Book-keeping, Shorthand and Typewriting, Mechanical Drawing, Telegraphy, Commercial Law Lectures, Elementary English. Seven instructors. Open day and evening. Come now.

DRAKE Business College.
Bookkeeping, Shorthand, Typewriting.
Send for Illustrated Catalogue.
'Phone 6 R. 112-114 East Front Street.

Mrs. H. S. Altai,
TEACHER OF THE PIANO,
Visits Plainfield on Fridays.
For particulars and reference, address 317 Jefferson Avenue, Elizabeth, N. J.

CHARLES M. SUHR
Director of Imperial Orchestra.
Music Furnished. Tel. 440-J
144 East Fourth Street.

PIANOS Special Holiday Stock at Manufacturers Prices
H. C. HADLEY,
315 West Front Street.

HOTELS.

HOTEL WALDORF
EAST FRONT STREET.
HENRY WINDHAM, Prop.
Gottfried Kruger's Extra Beer on draught. Imported Wines, Liquors and Cigars. Hotel accommodations and private Dining-Room.

HOTEL KENSINGTON
(Licensed.)
J. H. STAATS, Prop.
107-109-111 North Avenue.
Everything New and Up-to-date. An inspection solicited.

HOTEL IROQUOIS
Commercial Headquarters. J. W. LEARY, Proprietor. Plainfield, N. J.
Pabst Milwaukee Beer on draft.
SUNDAY DINNERS SPECIAL FEATURE
Telephone 321-W Parlor with Piano
First-class hotel with all modern improvements.

ARLINGTON HOTEL
CHARLES JENSEN, Prop.
Fine Wines, Liquors and Cigars.
227 Somerset street, corner Greenbrook Road, North Plainfield, N. J.

Diamond
Values are greatest,
Diamond
Assortments are largest,
Diamond
Knowledge is without a peer,
Diamond
Truths prevail in every transaction,
Diamond
Satisfaction is invariable at
THE HOLT DIAMOND STORE,
6 ACADEMY STREET,
Opp. Post Office,
Newark, N. J.

ANOTHER WONDER OF SCIENCE.

Biology has Proved that Dandruff is Caused by a Germ.

Science is doing wonders these days in medicine as well as in mechanics. Since Adam lived, the human race has been troubled with dandruff, for which no hair preparation has heretofore proved a successful cure until Newbro's Herpicide was put on the market. It is a scientific preparation that kills the germ that makes dandruff or scurf by digging into the scalp to get at the root of the hair, where it saps the vitality; causing itching scalp, falling hair, and finally baldness. Without dandruff hair must grow luxuriantly. It is the only destroyer of dandruff. Sold by leading druggists. Send 10c. in stamps for sample to The Herpicide Co., Detroit, Mich.

L. W. Randolph, Special Agent.

Delicious Butter.
Our Delicious, Creamery Butter meets the approval of every one who give it a trial. We receive it direct from the best creameries and so you get the best when you purchase of us. Both Prices and Quality are sure to please you.
Fine selection of Family and Fancy Groceries.
W. W. DUNN,
The Park Grocer,
Duer St. and Lincoln Place.

For Unsweetened Condensed Milk
Go to
Lindsay's Dairy,
327 Watchung Ave.,
TEL. 273-L.

PLUMBERS—TINNERS.
Sewer and Water Connections a Specialty. Tin Leader Work and Roofs Receive Prompt Attention.
MOTTLEY & SPRAGUE,
Drop us postal if you need us. 1 Madison Ave.

Private Growth Coffee
Special at 25c. per lb.
Extra Quality Guaranteed.
Grocer—W. W. WILSON—Butcher
816-820 W. Third St., and Clinton Ave., Plainfield, N. J.

THE STANDARD ACCIDENT INSURANCE CO.
is constantly paying more money in claims in much quicker time than any other company. Have you your loved one so protected in case you are taken ill or injured? If not, why?
E. F. DORMAN,
SPECIALIST, Room 4, 221 Park Avenue.

KIRCH & ZIMMERMAN
CASH GROCERS.
114 Somerset St. Tel. 493-R.
Reliable goods at lowest possible prices. Gillies Coffee and Tea our specialty. Prompt delivery.

Gas and Gasoline Engines
For all Purposes.
Machine Jobbing.
VALENTINE GAS ENGINE CO.,
Sycamore St. 'Phone.

House and Two Lots For Sale
97 Grandview Ave.
REASONABLE.
FRED J. HUFF, ATTORNEY
204 WEST FRONT ST.

JOHN WINZENREID,
Furniture and Freight Express.
Moving Vans and Storage.
312 Lee Place. 'Phone 640-R.

[S]
Amos H. VanHorn, Ltd.
EVERYBODYS' STORE
Enamelled Beds
At Lowest Prices Newark's Ever Known!! Speak Quick!
If you never had a chance at real enamelled bed bargains this sale's the one for you! Immense assortment, many patterns, well built in all ways, and many of 'em brass trimmed. The following appear among those displayed—every bed marked in plain figures.

3.00 ones, at	1.89	7.00 ones, at	5.00
4.00 ones, at	2.25	8.00 ones, at	5.75
4.50 ones, at	3.00	9.00 ones, at	6.50
5.00 ones, at	3.50	10.00 ones, at	7.00
6.00 ones, at	4.00	12.00 ones, at	8.00
6.50 ones, at	4.25		

AMOS H. VAN HORN, Ltd.
Be sure you see "No. 73" and first name "AMOS" before entering our store.
ACCOUNTS OPENED—EASY PAYMENTS
73 MARKET ST., NEWARK, N. J.
Near Plane St., West of Broad St.
All trolleys transfer to our door.
TELEPHONE, 880

Wm. Hand & Sons,
Moving Vans and Storage Warehouse for Furniture, Pianos, etc.
Truckmen and Riggers.
136 E. Second St., Plainfield.
Telephone 1722.
All work will receive prompt attention.

WILLIAM H. KIRCH,
CARPENTER AND BUILDER
66 DUER STREET E. PLAINFIELD
Estimates cheerfully given.
Jobbing promptly attended to. Tel. 402-J.

BUILDING MATERIAL.
Flint Rock Manufacturing Co. of Plainfield, N. J.
Flint Rock Building Blocks for building purposes in all designs and colors.

BUTCHER
Grandview Meat Market,
GEO. EGEL, Prop.
198 Somerset St. Tel. 321-J.
Choice Meats, Poultry, Game and Provisions.
Orders called for and delivered.

ALEX. LUSARDI,
Foreign and Domestic Fruits, Choice Confectionery, Nuts, Cigars, etc.
211 W. Front St. Tel. 507-W.

E. B. MAYNARD.
New Shop, New Furniture, Best Service.
TONSORIAL ARTIST.
Also Choice Cigars.
141 North Ave., Plainfield N. J.

HENRY J. WIERENGA,
EXPRESSMAN AND TRUCKMAN.
All kinds of Express and Trucking business promptly attended to. Leave your orders at store of Joseph Sattels, Pianos and Organs, No. 108 North Avenue, and the same will receive immediate attention.

TRY
DOBBINS'
NICKEL CIGARS
208 Park Ave., Plainfield, N. J.

WM. H. BROKAW,
Carpenter and Builder.
I estimate on small as well as large contracts. Will call and submit figures.
661 West Front St. Tel. 301-L.

J. C. POPE & CO.,
INSURANCE AGENTS,
110 E. Front St., Plainfield, N. J.

TRY STANLEY
Home Grown Flowers, Flowering Plants, Palms and Ferns. Floral design work a specialty.
144 North Ave. 'Phone 398-L.
Greenhouses—1126 South Ave.

T. H. LAURY. E. S. DAUDT
Laury & Daudt,
MASON AND BUILDER.
Office, 323 East Front Street.
Tile Setting, Mantel & Front Work.

McCULLOUGH'S STEAM MILL,
21 Steiner Place, North Plainfield, N. J.
B. H. McCULLOUGH, Prop.
Sash, Blinds, Doors, Mouldings, Scroll Sawing, Turning, etc. Estimates cheerfully furnished.

A. H. ENANDER,
Sanitary Plumbing, Gas Fitting, Steam and Hot Water Heating.
Contractor for Sewer Connections.
125 Watchung Av. Rear.

LOUIS BECK
Carpenter and Builder.
719 South Ave. 'Phone 480-W

EDWIN A. CRAIG,
Electrician,
202 E. Front St. Tel. 293-J.
Repairing in all its branches.

BROWN'S
Watch, Clock and Jewelry Repair Shop is where you get Satisfaction.
202 Watchung Ave. Trolley Station.

Southern Restaurant.
25c—A SPECIAL DINNER—25c
Very Popular.
Home-made Pies, Cakes, etc., Fresh Daily. Family Trade Solicited.
115 Madison Ave., Plainfield, N. J.

S. HIRSCH,
The New York ladies' tailor and furrier, makes special low prices in all kinds of his works during the slack season.
403 Watchung Ave. Phone 440-L.

PAINTERS AND DECORATORS.
We call your attention to our fine display of
New Wall Papers.
We can't describe the patterns, but they are new, striking and effective, and with our large assortment we are sure to please.
Paints, Oils and Varnishes.
Woolston & Buckle,
145 North Avenue.

HIGH-GRADE DECORATING.
We do Up-to-date, High Grade Decorating. Having made a study of the harmony and blending of colors, we are well fitted to do your work artistically, in a way that is sure to please you.
Come in and talk it over with us, we would be pleased to give you an estimate.
JAMES C. HANSEN,
141 East Front Street.

1905 Wall Papers.
IMPORTED & AMERICAN GOODS.
C. CONOVER & CO.
Decorators, Painters and Paperhangers. Window and Plate Glass.
115 Elmwood Pl. Tel. 226-J

I. N. WYCKOFF,
PAINTER AND DECORATOR,
556 West Front Street.
Papering a specialty. First-class work my motto. Glass furnished and Glazing done.
Telephone 292-L.

CESSPOOLS AND GARBAGE.
Mrs. John Brown,
Successor to John Burke and Jones & Co.
Cesspools and Vaults Cleaned from $3.00 upwards
Satisfaction Guaranteed.
Don't give your order until you consult me.
Estimates Cheerfully Given.
Leave orders at J. T. Vail's, North avenue, Plainfield, N. J. Postoffice Box 718.
FRANK BURKE, Manager.

YOU WILL NEVER BUY A HOME WITH MONEY PAID FOR RENT IN THE PAST.
START NOW TO
OWN A HOME
of your home by taking out shares in
THE CENTRAL BUILDING AND LOAN ASSOCIATION,
OF PLAINFIELD.
J. F. MacDonald, Sec'y.
Smalley Building, 149 North Ave.

STONE
AT
Bartle's Stone Yard
Corner Church and Second Streets.
All kinds of
Cut Stone, Building Stone, Flagging and Curb Stone.
Have some 18-inch and 2 and 3-feet walk very cheap. Leave orders for your foundation and cesspool stone with us.

William H. Pope,
ELECTRICIAN.
All kinds of electrical work done at reasonable prices
116 NORTH AVENUE.

L. Moraller & Son,
Watchmakers and Jewelers.
Watches, Clocks and Jewelry. Fine Watch and Clock Repairing a Specialty.
219 Park Ave. Plainfield, N. J.

J. W. VAN SICKLE,
122 North Ave., Plainfield, N. J.
Fresh and Salted Meats.
Game in Season. Philadelphia Scrapple.
Orders called for and delivered promptly.
Telephone No. 462-J.

Ralph Bullman,
CARPENTER and BUILDER
Estimates. Jobbing. Special Repairs.
93 Grandview Ave. 'Phone 562-J.

Baggage Express.
HOAGLAND,
230 Park Ave. Tel. 524-W

A. BOHREN.
11 Greenbrook Road. Tel. 49-L.
Wholesale dealer in
Whiskies, Port and Cherry Wine, etc. Kruger's Export, Peter Graidt's Brown Stout for medicinal purposes and flesh producer.

WORTH & MARSH
(Successors to J. J. Heidelolf.)
31 Somerset St., Plainfield, N. J.
The New Air Light with 150 candle power mantle.... Complete 69c

REAL ESTATE.
A GOOD START.
You will never own your own home by paying rent. Why not come in and let me explain to you how I have started lots of other people and they have gotten their homes? You can get a home as well as they—if you will let me start you by a small saving each week or month. Come and see me.
M. F. GANO, 221 Park Avenue.

FOR RENT!
Store on Main St., Bound Brook, N. J.; fine location; 8-room house on Grandview avenue, 7-room house on Arlington avenue, all improvements. FOR SALE—Properties of all descriptions. Farms a specialty.
If you have any Real Estate for sale or rent list with
TERHUNE & SON, 211 North Av.

LIEFKE & LAING,
INSURANCE & REAL ESTATE
No. 146 Park Ave.
Real Estate Appaised. Properties Sold and Rented. Leons Negotiated.

RENTALS — REAL ESTATE.
GEO. F. BROWN,
Insurance and Real Estate.
Commissioner of Deeds—Rents
94 Somerset St. 'Phone 160.

Real Estate and Insurance.
Money to Loan.
197 North Avenue
William D. Thickstun. John P. Emmons. Telephone 601.

The Real Estate Broker of Plainfield is
D. Foster Updike
Cor. North and Watchung Aves.
He always has an offer for your property no matter where situated. Try him!

It is much cheaper to buy a home than to rent, besides having an investment. Houses and lots for sale. Terms to suit all.
IRA L. LaRUE
Real Estate Investments,
109 Park Ave., Plainfield, N. J.

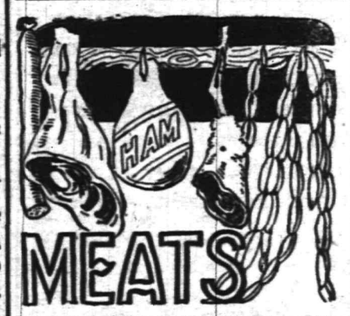

MEATS
OUR STRING OF MEATS
comprise everything that is in season. The Pork is cut from the choicest corn-fed hogs. Our
Beef, Veal, Lamb and Mutton
is cut from young stock. It is young, tender and juicy and has been killed just long enough to have the right flavor.

Fred. Endress,
131-135 W. Front St.
Tel. 155

MRS. APPLEGATE WELL AGAIN!
"I have had a bruised leg and foot for several years, caused by the brass eyelets of my shoe, which became very sore and painful especially at night. It itched, burned and ached me till it nearly set me crazy. I used everything I found and was suggested to ease it and nothing gave me any relief till I found and applied Azienza Cream, which I think is a wonderful remedy for all sores and inflammation of the skin. The hard knots on my legs were as painful as bee stings, with discolored and purple spots. A running sore on my instep size of a half-dollar; the top of my foot a seething sore clean around to my heel. The bone was sore for a whole year and very painful. I used five and one-half jars of Azienza Cream and healed the sore all up. The foot remained tender and I continued to use to strengthen and toughen the skin until now it is entirely well." (Signed) Mrs. Hannah Appleate, Evergreen Ave., Avon, N. J., Sept. 3rd 1905. 50 cents. Ask the druggist or by mail. Azienza Specialties Co., Jersey City, N. J.

Smalley Bros.,
147 North Avenue.
BUTCHERS.
Everything usually found in a first-class market.
Roasting and Broiling Chickens a Specialty.
Orders called for and delivered.
Telephone 82-A.

SPECIAL NOTICE
Sherwin's Shoe Store has removed to 110 West Front, near Somerset Street.

KLEINMAN & ONCHANS,
The New York
LADIES' TAILORS and DRESSMAKERS.
Satisfaction given to all customers.
251 West Front Street. Tel. 293-R

ANGRY WOMAN LOCKED THE BOOK AGENT UP

HE STAYED LOCKED FOUR HOURS WHILE WOMAN GOT THE POLICE.

Locked in a room for four hours while several women stood guard outside was the experience of a book agent, Isaac Salz, at Perth Amboy, yesterday.

Salz, who is only twenty years old, called at the home of Mrs. Baronsky to sell some books. Agents of a company at Red Bank have been selling books in this section of the country for some time at 10 cents each. The scheme is something like the trading stamp plan. After a person has bought fifty-five of the books at 10 cents each he or she is supposed to get a premium. Mr. Baronsky had purchased a lot of the books and had expected that her premium would be a gold watch, but was disappointed.

When Salz put in an appearance yesterday morning and tried to sell her some more books on the same plan she politely asked him into the house. The agent thought that she was "good" for a large order. He had never met Mrs. Baronsky before. After she ushered him into a room she at once closed the door and locked it. Then she called in some of her women neighbors, and they stood guard at the door, while another ran to Police Headquarters. It took four hours to find a policeman. When he did arrive he escorted the women and the youthful agent to the station.

Salz was discharged when it was learned that he was not the agent from whom Mrs. Baronsky had bought the books.

COLBY GOING TO CAMDEN.

Senator and Record to Start Anti-Machine Move There.

Senator Colby and George L. Record have arranged to go to Camden tonight for a conference with the Republican anti-machine men of that county who have planned to meet them and discuss the situation there. Assurances have come from Camden that despite the apparent grip of the machine on that section there is excellent ground for missionary work, as was shown by the results of the vote last November.

Many of the best Republicans of Camden, it is said, are ready to break from the machine as soon as an opportunity and a leader present themselves, and they have been anxious to have Senator Colby extend his work into that promising field.

Signs Matty's Brother.

Henry Mathewson, a younger brother of Christy Mathewson, has been signed to pitch for the New York Giants next season. Mathewson has been highly recommended to Manager McGraw and several clubs have been angling for his services. He is as large as his brother and has pitched independent ball about Pennsylvania and at Bucknell, where his brother graduated.

DRUGGISTS.

Power's Honey of Coltsfoot and Tar,
A Sure Remedy for Coughs, Colds and Croup.
Powers' Pharmacy Company,
Somerset St. and Craig Pl.

Perfumes Imported and Domestic.
Large Assortment.
MILLER'S PHARMACY,
PARK AVENUE and FOURTH ST.
AGENT FOR BELLE MEADE SWEETS.

Hodge's Pharmacy.
Reliable goods in all Departments.
Agency for Belle Mead Sweets.
Tel. 210-J. Y. M. C. A. Building.

D. DEMOLLI & CO.,
French Baker, Caterer & Confectioner.
Wedding parties and receptions.
French Ice Cream and Water Ices.
Telephone Orders Delivered Promptly.
331 West Front St., Plainfield, N. J.

UNION NEWS CO.
NORTH AVENUE STATION
Earliest delivery morning papers.
Foreign and Domestic Magazines.
SUBSCRIPTIONS FOR THE DAILY PRESS

Expert Watch Repairing at
DOANE'S
115 PARK AVENUE

W. B. RANDOLPH'S
206 WATCHUNG AVE.
When you want your Hair Cut, Singe Shampoo, Shave and your Face Massage in first class style, call and see him.
Also Telephone Pay Station 234 R.

WE GIVE THE POPULAR S. & H. GREEN TRADING STAMPS.

S. HEYMAN.

THE BARGAIN CENTRE OF NEWARK.

77 and 79 Market Street. Between Plane and Washington Streets

STORE CLOSES AT 5:30 P. M. DAILY EXCEPT SATURDAY.
WE FILL MAIL, PHONE OR C. O. D. ORDERS.

Sale of Dress Goods

We are enabled through fortunate purchases to offer you choice Dress Goods at greatly reduced prices. The goods you want at the biggest price savings yet known.

49c and 59c Grades—This is a choice assortment of fashionable colorings, just the kind for late season wear; Henriettas, Serges, Cheviots, Panamas, Mohair, Plain Colors and Checks, these are our regular 49c and 59c grades, at, per yard..... **37c**

35c Grades—This is 36-inch Henrietta Cord Dress goods, in garnet, drab, navy blue and black, heavy winter weight, full 35c value, special, per yard..... **21c**

15c Grades — Dress Plaids and Checks in a choice lot of colorings and designs, all woven, these are regular 15c a yard goods, special at, per yard..... **10½c**

Table Oilcloth.

Table Oilcloth, all standard goods, up-to-dste designs, includes, whites and marbles, 1¼ yards wide. Regular 17c value, special for this sale, per yard..... **12½c**

Sauce Pans.

Sauce Pans, 08 size, long bail or side handles, made of double coated gray enameled ware on 24 guage steel, with retinned cover. Regular 60c value, at special..... **45c**

Cups and Saucers.

Cups and Saucers, tall shape, white, imported from Holland, regular per pair 7c, very special at..... **5c**

Coal Sieve.

These are the enclosed kind that are dust proof, regular 65c values Special, only at..... **49c**

S. HEYMAN.

CHARGE ACCOUNTS OPENED

There's a Christmas Air....

about the store even now. It's all aglow with a radiance of handsome things that are simply indescribable in their magnificence. Furniture of all styles and periods, from the simplest to the most elaborate productions, and at prices never before quoted for like quality.

This picture is just one of the many beautiful patterns of Library Tables we are showing.

The elegant carving and beautiful grain of the wood is a delight to the most fastidious.

In Quartered Oak.. $89
In Solid Mahogany $95

You make no mistake in giving Furniture, particularly if it comes from Greene's.

Select it now and we will deliver it when you are ready.

GREENE'S

31-33-35 Market St.
OPPOSITE COURT HOUSE.
Cash or Credit. Cash or Credit

Don't Forget! When you are looking for Gloves that we have them in all kinds—lined and unlined. A large variety to choose from.

O. M. DUNHAM'S, 129 Park Ave.

KOLB'S SPECIALS FOR SATURDAY

112 WEST FRONT ST. TELEPHONE 295-R.

Assorted Chocolates and Bon Bons	22c	Assorted Nut Caramels	18c
Assorted Nut and Fruit Chocolates	23c	Saratoga Chips, assorted flavors	15c
Molasses Mixture	14c	All of Our Candies are Strictly Pure and Made on the Premises	
Creole Caramels	18c	Fresh Every Day. Ice Cream Delivered At All Times	

COAL DEALERS.

The Cold Snap

which we predicted last week has arrived from the north on time. There's still colder weather coming, so do not neglect the important matter of ordering enough of our superior quality coal now.

Our Lehigh Coal will save you money on every purchase. A trial will convince you of its great heat giving and lasting qualities.

Boice, Runyon & Co.,

Coal, Lumber and Masons' Materials.

Park Ave., opp. North Ave., Plainfield N. J.

When you want coal do not forget

NASH

handles only the best coal in the market. Yard and Office, 686 South Second St. Central Office, 311 Park Avenue. Two 'Phones: 496-L; 257-W.

TenEyck & Harris,

—DEALERS IN—
LEHIGH VALLEY COAL.

Office: Rowley's Drug Store, 218 West Street. Telephone 23-L.

JOHN JOHNSTON

All the best grades of
COAL.
929 South Ave 'Phone 193

BEST LEHIGH COAL.

If you want a good fire that will heat your house, buy the best Lehigh coal of
RUGG & CLINE.
Office and Yard 430 West Third St.
Every Ton Guaranteed.

Coal I have on hand some very fine Hard and Medium Coal. All kept under sheds. Pea Coal **$5**

L. A. RHEAUME,

140 East Fourth St. Telephone 440-W.
Yard, 674 South Second St. Telephone 231.

GEO. O. STEVENS COAL. 747 WEST FRONT ST.

KELLER'S

Dyeing & Cleaning Establishment

128 Park Ave., Plainfield.

TURKISH BATHS!

TRY ONE

Ladies, morning. Gentlemen, afternoons. Take trolley to Sanitarium.

Somerset Street

Accident and Health Insufance

Did you lose your wages the last time you were disabled through sickness and accident? It won't happen again if you insure in the "True Blue."

HARRY G. ADAMS,
Dist. Manager. 207 E. Front St.
Telephone 697-L

HIGHEST PRICES PAID
for
SECOND-HAND BICYCLES.

S. W. FRUCHT,
224 West Front Street.

A CARD.

N. Passetta, an expert barber from New York, has opened an up-to-date and sanitary barber shop at 432 Watchung avenue. One of the best in the State. Specialist for all styles of fashionable hair cutting and beard trimming. Vibratory electrical massage, and scalp treatment. 9 27 tf

H. EGGERDING,

121 Park Ave., Plainfield, N. J.
Manufacturer of the Celebrated
JOCKEY CLUB AND C. O. D. CIGARS
advises a trial of his new Clear Havanas —"La Union de Cuba" and "Excellencia."

I FURNISH PLANS,

Specifications and a Loan for small home builders. Complete house. Call or write.

CHAS. F. STAHL,
BUILDER, 32 Somerset St.

PLAINFIELD WINDOW CLEANING CO.

HOUSE RENOVATORS.

Be up-to-date, have your hardwood floors waxed and polished. All orders given prompt attention.

WM. A. KLINE, 611 W. 3rd St

Accident } Registration and $1,000 Accident Insurance $1 per year.

E. E. NELSON.
First National Bank Building.

Vail

JEWELER AND OPTICIAN

103 Park Ave.,

calls your attention to his

Rimless Glasses.

They Look Good and You See Good.

CRESCENT MARKET.

CHARLES STRANZENBACH, Mgr.
(Formerly of the Plainfield Beef Co.)
Dealer in Meat, Poultry, Fish, Oysters, Vegetables, etc.
Watchung Ave. and 4th St. Tel. 216-R.

H. SOLOMON.

MERCHANT TAILOR.
Suits to order from $14.00 up.
Trousers to order from $4.00 up.
REPAIRING and PRESSING
Work called for and delivered.
19-21 Somerset St. Telephone 642-J.

NEW YORK
LADIES' TAILOR.

I. Goldberg, Prop.
15 Somerset St., Plainfield, N. J.
'Phone 375-W.

Lovers of Oysters

will find just what they want at
F. NEIDIG'S
94 Somerset St. Telephone 42-L.
Also choice Meats, Poultry, Game and Seafood

Herman Hansen,

CARPENTER AND BUILDER.
ESTIMATES FURNISHED.
269 Watchung Ave., Plainfield, N. J.
Tel. 454-R.

Fresh Country Eggs 35c doz.
Fancy Sweet Florida Oranges, 25c dozen.
Thomas Callahan & Son.
300-304 Richmond Street.
Telephone 497-R.

GROCER

Staple and Fancy Lines. Best Minneapolis Flours. Down town prices duplicated and quality of stock the best Prompt deliveries a feature with me.

H. A. WEBER.
140 Liberty St. 'Phone 327-W.

FRANK MIKA. FELIX PAWLIK.
Gentlemen's Tailors

Cleaning, Pressing, Dying and Repairing. Charges reasonable.
180 EAST FRONT ST.

670 W. Fourth St. 'Phone 508-L

M. D. O'KEEFFE,

Carpenter and Builder.
All work Promptly Attended to and Estimates Cheerfully Given. Jobbing a Specialty.

GREAT BARGAIN SALE

of Nursery stock. We are not going out of business, but have some bargains left over from last fall's sale. Don't wait until you need your stock; order now and get your choice of Evergreens, Roses, Shade Trees, Hedge Plants, Flowering Shrubs and Vines.
BELLEVIEW AVENUE NURSERY CO.,
Off Park Ave., near Hillside Ave.

JOHN WIRTH

(Successor to Henry Liefke.)
Bakery and Confectionery.
201-203 West Front St. Tel. No. 723.
All orders delivered at short notice.

I. SHRAGER,

PRACTICAL TAILOR.
Suits to order $14.00 up. Top Pants from $3.00 up. Cleaning, Pressing, etc.
113 Madison Ave., near W. Front St.

Kindling and Grate Wood.

Cedar Posts and Bean Poles. Prompt deliveries. Orders received at 89 Somerset St.
JOHN MOBUS,
P. O. Box 320.

JOHN A. KOCH

Dealer in
Meats, Poultry, Fish, Oysters, etc.
200 Watchung Ave.
Corner Second Street. Telephone 573-J.
Orders called for and delivered.

STATIONERY AND SCHOOL SUPPLIES.

HARPER,
411 PARK AVENUE.

GEORGE E. STEENGRAFE.

Dealer in miscellaneous merchandise, plain and beveled mirrors. Beveling and Silvering a specialty.
DROP ME A POSTAL.
SOUTH PLAINFIELD, N. J.

John Mullins & Sons

For the Bedroom.

1 Bed, 1 Mattress, 1 Spring, 2 Pillows, 1 Chiffonier, 20 yards Matting - - - - - - - - **$16.50**

For the Parlor.

1 Parlor Suit, 2 pair Lace Curtains, 2 Poles and Fixtures, 1 Parlor Table, 1 Clock, 1 Rug, 2 Pictures - - - - - - **$42**

For the Dining-room

1 Extension Table, 6 Cane Seat Chairs, 15 yards Carpet, 1 Oak Sideboard, 1 Couch - - - - - **$24.00**

Sale of
Parlor Suites.

5-piece Silk Damask Parlor Suites, reg. price 60.00 sale price - - - **$30.00**
5-piece Silk Damask Parlor Suites, reg. price 65.00, sale price - - - **$35.00**
5-piece Silk Damask Parlor Suites, reg. price 75.00, sale price - - - **$38.50**
5-piece Silk Damask Parlor Suites, reg. price 100.00, sale price - - - **$50.00**
5-piece Silk Damask Parlor Suites, reg. price 110.00, sale price - - - **$60.00**

218-220 Market Street, Newark.

I. H. BOEHM

109-111-113 W. FRONT ST. 126 PARK AVE. Tel. 688-J

PRE-INVENTORY SALE.

We are offering special inducements to careful buyers. A special cleaning up in all departments before stock taking.

MILLINERY DEPARTMENT.

A splendid opportunity to buy Hats and Shapes at greatly reduced prices. TRIMMED HATS—The balance of our stock of Trimmed Hats are offered at greatly reduced prices, in fact, every Trimmed Hat is marked below cost to close out. DRESS SHAPES—Special offering of Dress Shapes. Every Dress Shape in this department is marked less than half price.

1.98—We are showing a special line of Trimmed Hats that are worth three times what we ask for them—special $1.98.
25c—Special lot of Children's Streamer Sailors—reduced from $1.25
50c—Special lot of Children's Streamer Sailors—reduced from $1.49

HATS TRIMMED FREE—HATS TRIMMED FREE.

CLYDE LINE to Florida

Only Direct All-Water Route Between
NEW YORK, BOSTON and CHARLESTON, S. C., JACKSONVILLE, FLA.

St. Johns River Service between Jacksonville, Palatka, De Land, Sanford, Enterprise, Fla., and Intermediate Landings

The "Clyde Line" is the favorite route between NEW YORK, BOSTON, PHILADELPHIA, and EASTERN POINTS, and CHARLESTON, S. C., and JACKSONVILLE, FLA., making direct connection for all points South and Southwest

Fast Modern Steamships and Superior Service

Florida, with its Outdoor Pleasures of Golf, Tennis, Boating, Driving, Etc.

W. D. THICKSTUN, Agent, 197 North Avenue.
THEO. G. EGER, G. M.
WM. P. CLYDE & CO., General Agents, 19 State Street, New York.

PUTNAM & DeGRAW.

Men's heavy Gloves and Mittens. Men's Sweaters and Overshirts. Underwear for Men, Women and Children. Special prices on side and back combs.

Advertise in The Daily Press.

POINTS FOR THE BUYERS

Thorp's foot relief will make life's pathway a perfect bed of roses for you. Try a bottle.

I. N. Wyckoff, of West Front street, will paint and paper your house for a very reasonable sum.

A. Le Vine, the Watchung avenue tailor, will clean and press your suit of clothes quickly and satisfactorily at low prices.

If you have a troublesome cold or cough try Powers' celebrated honey of coltsfoot and tar preparation and you will never regret it. No better preparation made.

William Hand & Sons, general truckers, also maintain one of the best storage warehouses in the State. Great care is exercised in all work and only experienced men employed.

From now on a discount of 20 per cent. will be made by A. M. Griffen on all skates in stock and a 10 per cent. reduction on heating stoves to close out the season's supply. Mr. Griffen makes a specialty of hardware and housefurnishings, plumbing and heating.

The January sale of furniture at Woodhull & Martin's store is now in full swing. Goods can be purchased now and held for future delivery if desired, by paying a small deposit. You will find a large stock of furniture from which to make your selections, such as couches, bed outfits, chairs, rockers, etc., all at low prices. Hair mattresses will be renovated and made over equal to new at prices lower than usual. An inspection of the stock will repay you many times.

AUTOS SPREAD GYPSY MOTHS.

Infested Territory Increased Nearly 2,000 Square Miles in Six Years.

Boston, Jan. 18.—A total of 2,224 square miles of territory in Massachusetts is occupied by the gypsy moth, according to the first annual report of W. H. Kirkland, superintendent for suppressing the gypsy and brown-tail moths, which was given to the Legislature yesterday. In 1900 the moths infested only 359 square miles.

Of the spread of the moths and the causes Supt. Kirkland says: "That the automobile has been an important factor in the distribution of the gypsy moth within the last three years does not admit of dispute. It is of great significance that the places where the automobilists are accustomed to stop for meals or supplies are most generally affected by the gypsy moth."

Mrs. O. T. Waring, of Park avenue, is much improved from a recent illness.

—City Clerk J. T. MacMurray has returned home from a business trip in the interest of the Pond Machine Tool Company.

It Was Dessert
IT IS NOW RE-NAMED
"D-lighto"
THE DESSERT MAKER
At All Grocers, 10 cents.

MARCHANT BROS
191 North Ave.
PLAINFIELD MILK & CREAM CO.

The Quality Test

Marchant's milk and cream stand the test for Purity and Richness

"Bacteria" test musf be satisfactory.

"Our Wagons Everywhere"
Ready to Serve YOU.

ESTATE OF Randolph M. Stelle, Deceased. Pursuant to the order of George T. Parrot, Surrogate of the County of Union, made on the application of the undersigned, Executrix of said deceased, notice is herby given to the creditors of said deceased to exhibit to the subscriber under oath or affirmation their claims and demands against the estate of said deceased within nine months from the Seventh day of December, 1905, or they will be forever barred from prosecuting or recovering the same against the subscriber.
CLARA A. STELLE, Executrix.
12 8 9 f

ESTATE OF Julia E. Becker, Deceased. Pursuant to the order of George T. Parrot, Surrogate of the County of Union, made on the application of the undersigned, executor of said deceased, notice is hereby given to the creditors of said deceased to exhibit to the subscriber under oath or affirmation their claims and demands against the estate of said deceased within nine months from the Seventh day of December, 1905, or they will be forever barred from prosecuting or recovering the same against the subscriber.
ELLIS W. HEDGES, Executor.
12 8 9 f

EXECUTOR'S SETTLEMENT. Notice is hereby given, That the account of the subscriber, executor or Ellen Disborough, deceased, will be audited and stated by the Surrogate, and reported for settlement to the Orphans' Court of the County of Union, on Wednesday, the twenty-fourth day of January, next.
Dated December 19, 1905. Henry B. Paul.
F. J. Blatz, Proctor. 12 22 5 f

The Plainfield Trust Company acts solely or in conjunction with individuals as Executor, Administrator, Guardian or Trustee.

If desired, this Company will accept services of ones own counsel, in an advisory capacity, in handling an estate.

Our booklet, "The Modern Trust Company" will be mailed upon request.

THE PLAINFIELD TRUST COMPANY

Capital.. $ 100,000
Surplus and Profits . 133,000

FREEHOLD AND PLAINFIELD N.J.

Levy Bros' TWO STORES

Saturday, as Always, SPECIAL SALESDAY Hundreds of Unadvertised Bargains Tomorrow.

Our Annual Mid-Winter Sale

Is making January one of the liveliest months of the year. Even the disagreeable weather has had no effect upon the enthusiasm of this exceptional sale. **We have never offered more tempting values.** New Spring merchandise, as well as all Winter goods, are making this sale the success of the season.

Coats, Skirts, Millinery and Furs at Big Reductions.
Misses' Coats, up to $6.98, for 2.98
Misses $5.00 Blue Cheviot Coats for 2.50
Ladies' $11.50 Coats for 7.98
Ladies' $15.00 Coats for 8.98
Ladies' $5.98 Coats for 3.98
$4.98 and $5.98 Skirts for 2.98
$2.98 Skirts for 1.98
$2.75 Skirts for 1.69

Corset Covers, values up to 75c .....25c and 35c
10c Heavy Flannelette 6¾c
Muslin Drawers for Ladies—Made of good Muslin, tucked and hemstitched, per pair....19c
Ladies' Good Muslin Night Dresses, tucked and hemstitched yoke, usually 69c.....35c
Men's Black Socks, usually 10 cents a pair, for. 6c
2,000 yards of Embroidery Remnants, mostly three to ten yards in length, all widths, values up to 30c yard. Price....6¾c to 10c
Ladies' Neckwear less than Half Price—Any of our ladies' fancy Stock Collars, formerly 39c, 49c and 75c, this sale.....25c
Lace Curtains—Good width and 3½ yards long, made of fine Nottingham lace—value $1.39 a pair 75c

CITY JOTTINGS.

—Mrs. Thomas Bodine, of East Second street, went to Muhlenberg Hospital yesterday, to receive treatment for eye trouble.

—Attention is called to the advertisement of the musical and literary entertainment to be given in the Y. M. C. A. Star Course on Thursday evening, January 25.

—Mrs. George Lunger, who has been living at Whitehouse since the death of her husband, has moved back to Plainfield. Her husband was formerly a member of the local police force.

PERSONAL.

Mrs. A. D. Fredericks, of New York, is the guest of friends here for a few days.

Former Mayor Charles J. Fisk, of West Seventh street, is spending several days in New York.

Mr. and Mrs. James D. Street, of St. Louis, are visiting Mrs. James Clark, of 404 West Seventh street.

CLOSED PORTALS.

Past Grand Master Workman V. W. Nash will go to Camden tonight to attend a conference of Grand Lodge officers.

Court Plainfield, Independent Order Foresters, will entertain its members and friends at a dance and vaudeville show in Saengerbund Hall tonight.

Elizabeth-bound Ship in Distress.

Philadelphia, Jan. 19.—Captain Grey, of the British steamship Dordogne, which arrived at this port Wednesday from Montego Bay, Jamaica, reports that on January 15, Cape Henry bearing nothwest eighty-five miles, he sighted a schooner to the eastward showing signals for help. The master of the schooner stated that he desired to be taken in tow. The Dordogne, having insufficient coal, could not help the vessel, which was the schooner Martha S. Bement, lumber laden, bound from Fernandina for Elizabethport, N. J., with loss of rudder.

North Jersey Dentists at Camden.

Camden, Jan. 19.—At the Southern Dental Society's meeting here Wednesday night, Dr. Charles A. Meeker and Dr. Herbert S. Sutphen, both of Newark, read papers. Dr. Meeker's subject was the "Central Dental Association of Northern New Jersey." Dr. Sutphen's topic was the "State Dental Examiners." Other North Jersey dentists present included Drs. Frank G. Gregory, of Newark; T. Starr Dunning, of Paterson, and Dr. Henry A. Hull, of New Brunswick.

Mother May See Her Children.

New York, Jan. 19.—Until the suit for absolute divorce brought against her by her husband, Dr. John Justin, of 213 West Forty-ninth street, is tried, Mrs. Sarah Justin will, under an order of Supreme Court Justice Amend, made yesterday, be allowed to see her two children every Sunday. The couple have two children and they were placed in the Convent of the Sacred Heart, near New Brunswick.

St. Mary's Alumni Cotillion.

Under the auspices of St. Mary's Alumni Association a cotillion will be given in St. Mary's Hall on Friday night, January 26.

Prayer meeting tonight at 8 o'clock in Trinity Reformed church. Everybody welcome.

NEW PLAINFIELD THEATRE

W. J. COUNIHAN, Proprietor and Manager.

Saturday, Matinee and Night January 20.

THE FASHIONABLE EVENT OF THE SEASON.
A DAY OF WIT AND MIRTH.

ARNOLD DALY'S COMPANY

From the Garrick Theatre, N. Y., in BERNARD SHAW'S Two Most Brilliant and Merriest Comedies.

Saturday Night, YOU NEVER CAN TELL. As presented 150 Nights in New York.

Saturday Matinee, (By request) CANDIDA. As presented an entire season in New York

With the following Splendid Supporting Company
Miss Katherine Grey, Mr. Dodson Mitchell, Mr. John Findlay,
Mr. George Farren, Miss Isabelle Urquhart, Mr. Fred Tyler,
Mr. Joseph Maddern, Miss Mary Hungerford, Miss Edna Bruns, &c.

PRICES—Matinee and Night—25c, 50c, 75c, 1.00 and 1.50.
Seats Now on Sale.

MONDAY, JANUARY 22.
TAKE A TIP FROM ME AND DON'T MISS THIS ONE.

"THE COMEDIAN YOU ALL KNOW." "YOU CAN'T ARREST THE MAYOR."

EZRA KENDALL

With an Ideal Liebler & Co. Cast in His Greatest Laugh Launcher.

Founded upon James Whitcomb Riley's delightful poem, "Jap Miller," entitled

"The Vinegar Buyer."

PRICES—EVENING, 1.50 - 1.00 - 75c - 50c - 25c.

FRIDAY, JANUARY 26.
MAURICE CAMPBELL PRESENTS
HENRIETTA CROSMAN
and Her Own Company in Shakespeare's
AS YOU LIKE IT.
Miss Crosman in Her Famous Portrayal of Rosalind.
Direct from New York where the Comedy was presented 120 Nights at the Belasco, Manhattan, West End and Garrick Theatres
MAGNIFICENT PRODUCTION;
SPECIALLY SELECTED GREAT CAST.
"A Unanimous Press and Public Declares Miss Crosman to be the Greatest Rosalind of the Generation."
Prices—25c, 50c, 75c, 1.00, 1.50.

SEATS ON SALE FOR ELKS' MINSTREL.

-:- TO THE SHOPPERS -:-

JAS. R. BLAIR has a new line of Keiser Cravats, Fownes' Gloves and a fine line of Holiday Suspenders.

"TOWN TOGGERY SHOP," 119 Park Ave

Make No Mistake! 202 West Front Street

Weinberger's
The Store That Saves You Money

202 West Front Street Our Only Number!

IMMENSE CLEARING SALE.

Last week's business was immense. This week's business will totally eclipse it.

Sweeping Reductions in Men's Suits.

Genuine Slaughter of Overcoats Prices Cut in Half.

Startling Reductions in Boys' Suits.

BIGGEST BARGAINS EVER OFFERED.
OUR WINTER STOCK MUST GO.

We are going to make alterations in our building, and before we do it every Winter Suit and Overcoat MUST BE SOLD.

MEN'S SUITS. Former price $7.50 Sale Price $4.50
MEN'S SUITS. Former price $8.90 Sale Price $5.50
MEN'S SUITS. Former price $10.00 Sale Price $6.90
MEN'S SUITS. Former price $12.00 Sale Price $7.50
MEN'S SUITS. Former price $13.50 Sale Price $8.50
MEN'S SUITS. Former price $16.50 Sale Price $9.90

A sale that every man alive to the advantages of dressing well and SAVING MONEY will take advantage of.

MEN'S WINTER OVERCOATS. Regular price $8.50 Sale Price $4.95
MEN'S WINTER OVERCOATS. Regular price $8.50 Sale Price $5.95
MEN'S WINTER OVERCOATS. Regular price $11.50 Sale Price $6.90
MEN'S WINTER OVERCOATS. Regular price $12.50 Sale Price $7.50
MEN'S WINTER OVERCOATS. Regular price $13.50 Sale Price $8.50
MEN'S WINTER OVERCOATS. Regular price $16.50 Sale Price $9.90

Wonderful Bargains in Boys' Suits and Overcoats.

BOYS' $2.00 and $2.50 WINTER SUITS Sale Price $1.35
BOYS' $3.00 and $3.50 WINTER OVERCOATS Sale Price $1.98
BOYS' $3.00 and $3.50 WINTER SUITS Sale Price $1.95
BOYS' $4.00 and $4.50 WINTER OVERCOATS Sale Price $2.50
BOYS' $4.00 and $5.00 WINTER SUITS Sale Price $2.50
BOYS' $5.00 and $5.50 WINTER OVERCOATS Sale Price $3.00

Greatest Bargain-giving Event of the Season. Our number is 202. Be sure you make no mistake. Look for the sign.

BOYS' KNEE PANTS, 50c quality, at 19c
MEN'S LINEN COLLARS, 15c kind.... 5c
MEN'S REGULAR $2.00 DERBYS at 95c
MEN'S $1.50 WORKING PANTS at..... 85c
PRINCELY SHIRTS, 75c quality 39c
BOYS' HIGH GRADE KNEE PANTS, reg 75c 39c
50c FLEECE UNDERWEAR at 31c
MEN'S $2.00 CORDUROY PANTS at. $1.25
MEN'S $1.50 WINTER SWEATERS at 85c

NEW YORK CLOTHING CO., M. Weinberger Manager 202 W. Front St.

CLEAN-SWEEP SALE

DESTRUCTION OF PRICES

Entire Stock of Clothing and Furnishings for Men and Boys, also Boots, Rubbers and Shoes for Men, Women and Children. Must be Sold at Sweeping Reductions.

SALE BEGINS SATURDAY, JANUARY 20.

All the latest styles and goods to choose from. This year's variety of patterns in ample assortment.

LOT 1—Suits and Overcoats, formerly $5.00; sale price 3.29
LOT 2—Suits and Overcoats, formerly $8.50; sale price 5.29
LOT 3—Suits and Overcoats, formerly $10.00; sale price 6.29
LOT 4—Suits and Overcoats, formerly $12.00; sale price 7.29
LOT 5—Suits and Overcoats, formerly $15.00; sale price 8.29

FORCED!!!

This Big Sale is a decisive blow—a Destruction of prices on high quality Clothing and Furnishings for Men and Boys.

We anticipated a season of cold and snowy weather. Our stocks were ample to meet the severest demands. Winter is backward. We are left with a large stock which we are Forced to sell at a tremendous sacrifice in order to avoid carrying over to next year.

Yet, Winter is unrelenting and we will have many a cold day before it is over. You need warm clothes; style and quality, too. We have just what you want and at less than you ever paid before.

Double Breasted Norfolk or Russian styles in great variety of fabrics—sizes 3 to 16.

LOT 1—Suits and Overcoats, formerly $2.00; sale price 1.29
LOT 2—Suits and Overcoats, formerly $3.00; sale price 1.69
LOT 3—Suits and Overcoats, formerly $4.00; sale price 2.29
LOT 4—Suits and Overcoats, formerly $5.00; sale price 2.89
LOT 5—Suits and Overcoats, formerly $6.00; sale price 3.29

BOYS' KNEE PANTS 17c.

SPECIAL BARGAINS IN PANTS.
1.50 Working Pants at..... 79c
2.00 Working Pants at..... 1.19
2.50 Dress Pants at..... 1.39
3.00 Dress Pants at..... 1.79
3.50 Dress Pants at..... 2.29
4.00 Dress Pants at..... 2.79

GLOVES and HOSIERY.
Gloves, worth 39c, at 19c
Gloves, worth 75c, at 39c
1.25 Lined or Unlined Kid Dress Gloves, at 89c
Men's 10c Sox, black or mixed 6c
Men's 15c Sox, black or mixed 9c
Boys' 19c Heavy Rib Stockings, at 11c
Boys' 15c Heavy Rib Stockings, at 9c
Children's Fine Wool Rib Stockings, at 10c

UNDERWEAR and SWEATERS.
50c Heavy Fleece Underwear. 33c
1.25 All Wool Underwear at. 79c
75c All Wool Boys' Underwear 43c
50c Heavy Ribbed Underwear. 25c
1.25 Heavy Sweaters, all colors, at 79c
1.50 Heavy All Wool Sweaters, all colors, at 95c

HATS AND CAPS.
1.50 Derby and Soft Hats at.. 85c
2.00 Derby and Soft Hats at.. 1.15
2.50 Derby and Soft Hats at.. 1.35
39c Winter Caps at..... 19c
75c Winter Caps at..... 39c
39c Worsted Skating Caps at. 19c

SHOES.
1.50 Men's Working Shoes... 1.15
2.00 Men's Working Shoes... 1.45
2.50 Men's Dress Shoes 1.89
1.50 Women's Walking Shoes. 98c
2.00 Women's Dress Shoes... 1.19
1.00 Boys' School Shoes.... 69c
1.50 Boys' School Shoes.... 95c
1.00 Girls' School Shoes.. 49c, 69c
1.50 Girls' School Shoes.. 69c, 95c

NECKWEAR, ETC.
10c Silk Bow Ties, all colors.. 5c
25c Silk Four-in-Hand Ties.. 15c
25c Silk Shield Teck Ties, at.. 15c
25c Suspenders, all kinds, at.. 15c
15c Linen Collars, all shapes.. 6c
10c White and Colored Handkerchiefs, at 4c
15c Celluloid Collars, all shapes 9c

SHIRTS.
50c Negligee Dress Shirts, at.. 37c
75c Negligee Dress Shirts, at.. 49c
1.25 Negligee Dress Shirts, at. 79c
50c Working Shirts, at 37c
75c Outing Flannel Shirts, at. 39c
1.25 Blue All Wool Shirts, at. 89c
75c Heavy Blue Jersey Shirts. 43c

BOOTS and RUBBERS.
3.50 Men's Rubber Boots.... 2.49
Men's Felt Boots, 1st quality. 1.95
Men's Heavy Arctics 1.10
Men's Storm Rubbers 59c
Women's Storm Rubbers 45c
Boys' Storm Rubbers 45c
Child's Storm Rubbers 35c
Child's Rubber Boots 1.15

STORE OPEN EVENINGS.

PLAINFIELD SURPRISE STORE. 324 WEST FRONT STREET PLAINFIELD, N. J.

ROADSTERS' CALENDAR.
Sun Rises 7:19 a. m.
Sun Sets 5:12 p. m.
Lanterns must be lighted 6:02 p. m.

THE DAILY PRESS.

THE WEATHER
Warmer tonight and Sunday, with occasional rain.
Maximum, 42; minimum, 30; 24 hours ending at noon today. Ther. at noon, 42.

Established May 10, 1887. PLAINFIELD, NEW JERSEY, SATURDAY, JANUARY 20, 1906. Two Cents a Copy—$5 a Year.

LOCAL COURT INNOVATION

Assistant Probation Officer Makes His First Appearance.

SATURDAYS HEREAFTER

Sole Juvenile Case This Morning Postponed—Reason for Judge Runyon's Scheme.

Acting on Judge Runyon's suggestion, Captain Irwin, assistant to County Probation Officer Emily Williamson, was present at this morning's session of the city court, and will hereafter be a regular attendant each Saturday, all juvenile cases being held for that sitting.

Captain Irwin was directly interested today in the trial of Roy Johnson, a young colored boy, who drew a knife on John Rafferty and attempted to slash him. It was recorded as his first offense, but as it is a serious one the authorities were loath to let him go free. Necessary witnesses being absent, the case was adjourned until next Saturday, and Johnson was released in the custody of relatives until then.

The idea of having a probation officer at court is to better dispose of petty cases where the offenders are not of age. Judge Runyon has choice only between sending them to jail or suspending sentence, and sometimes neither is preferable.

With the probation officer present to hear the testimony, he can take the prisoner in charge and if the offense warrants it, hold him for the juvenile court.

Mrs. Williamson and Captain Irwin having had a great deal of experience in youthful cases are better able to prescribe punishment that will have a deterrent effect on criminal tendencies.

TALK ON NORTHFIELD BY D. L. MOODY'S SON

W. R. MOODY TELLS OF INSTITUTION FOUNDED BY FAMOUS SIRE.

W. R. Moody, son of the late Dwight L. Moody, the world-renown evangelist, addressed the Young People's Society of the Crescent Avenue Presbyterian church, last night, telling of the work his father started in founding the schools at Northfield, Mass. Mr. Moody, who is a personal friend ofa H. H. Williams, president of the society, came here on the latter's invitation.

Mr. Moody described the work at the schools and of the progress made by the boys and girls. One of the rules is that no boy or girl will be received under the age of sixteen years or who is able to pay more than $100 a year as tuition. This has worked exceptionally well and in this way worthy boys and girls are secured as students. There was a large attendance of young people at the meeting and all were greatly interested in hearing about this work.

BOROUGH AUTHORITIES AGAIN HAVE SEADER BOY.

Somerset Officials Refused to Consider His Case, and Back He Comes.

The borough authorities are again wrestling with the problem of what to do with Edward Seader, arrested Thursday for confirmed truancy. He was taken to Somerville by Chief Weiss and Superintendent of School Krebs yesterday, but as no commitment had been made out the authorities refused to accept him. Eddie, accordingly, escaped being sentenced to the Jamesburg Reformatory and was returned to North Plainfield.

He is now being held while the police and school departments decide what is to be done. It was suggested today that he be placed in a private home and be given another chance, and this is being considered.

Attended Yale Alumni Dinner.

City Judge William N. Runyon was among those who attended the annual dinner of the New York City alumni of Yale University at Sherry's last night. Five hundred men from all parts of the country were present, the two "great lions" being Dr. Hadley and Walter Camp, the latter the football authority.

Friends Surprise Mr. Herring.

Twenty friends of Rev. Charles E. Herring called at his home unexpectedly last night and spent a pleasant evening in an informal way. Games were played and several of the party contributed vocal selections.

Men's Meeting Tomorrow.

Rev. George Mooney will speak at the Y. M. C. A. men's meeting at 4 o'clock tomorrow afternoon. Edson C. Martin and Martin P. Korff will render baritone and violin solos.

HIGH SCHOOL ALREADY DISCUSSING BASEBALL

THE PRESENT SEASON TO BE OPENED ON MARCH 28.

Manager Joe Gavett and Captain Malcomb Davis, of the Plainfield High School team, are now busily engaged in preparing for the coming baseball season, and it is predicted that it will be one of the best in the history of the school.

The season will be opened on March 28, much earlier than usual, with a local team to be decided upon later. It is proposed to make the schedule a strong one and a majority of the games will be played with the best scholastic teams. It is doubtful whether Westfield, Rahway or teams of like strength will be included in the schedule.

Among the teams scheduled are Brooklyn High School, on April 4; Commercial High School, of New York, on April 11; Newark High, East Orange High, Montclair, Morris High, New York; Erasmus Hall, Brooklyn, and possibly DeWitt Clinton, of New York. Last season Painfield High played several of the New York teams in the city, and this years it is proposed to have those teams come here.

"Phil" Smith, the star twirler, will again be the chief boxman, but he will have assistance on the part of Mahaffey, who has developed into a pitcher. He will also play short. Malcomb Davis will catch and captain the team. Paul Collier will cover first base, Stuart Freeman second base, Brakeley third base, while Howard Freeman, VanDeventer, Edward Mosher and Murphy are candidates for the outfield. Many of these positions are in competition, and it will not be definitely known until early in March just how the team will appear on the diamond.

It is generally considered that the team will be fully as strong as last year, when only two games were lost out of seventeen played. The full schedule will be announced within a short time and as soon as possible the candidates for the team will begin training and practice for the season's work.

PLANS SUBMITTED FOR NEW TELEPHONE BUILDING

COMPANY WILL LEAVE PRESENT STRUCTURE NEXT JANUARY.

While it is the intention of the New York & New Jersey Telephone Company to erect its new building on East Fourth street, near Park avenue, this summer, plans for the structure have not been accepted. According to the terms of the contract with the Westinghouse Company, which is to furnish the switchboards and other appurtenances connected with the operating department, everything is to be in readiness to cut over from the old to the new board by January 1, 1907. This company requires from thirty to sixty days' notice for this kind of work.

Several architects have submitted plans to the superintendent of construction work, but not one has come up to the requirements. The company has given instructions as to what will go in the new building, and requires architects to design the structure accordingly. Thus far architects have failed to draft plans to meet the approval of the company.

The new equipment will be built to handle 2,400 telephone lines, and this will provide for 4,000 separate stations in Plainfield and North Plainfield. By stations is meant separate telephones. This will allow for future increase in the business, which has been somewhat handicapped in installing instruments to meet the demands, but with a larger force it is hoped to catch up with the work soon.

The new building will be constructed of brick and stone and will be modern in every respect. According to the new arrangement the operating deppartment will be on the second floor, allowing the first floor for offices. Materials and supplies will be kept in the basement and third floor. One great convenience planned will be the installation of a common battery system, which will do away with the batteries now attached to each 'phone.

Want a Synagogue.

The Jewish population of Somerville, Bound Brook and Raritan is making arrangements to build a synagogue in Somerville. To help raise funds for that purpose an entertainment will be given in Somerset Hall March 23.

Another Dinner-Dance.

The fifth dinner-dance in the series will be given at the Casino tonight under the auspices of the Plainfield Country Club. There will be dancing, bowling, billiards and bridge whist.

PLAINFIELD 40 YEARS AGO

Business Men and Their Occupations at the Close of the Civil War.

31 ARE STILL ACTIVE

Old Residents Will Recall Those on the List of 141—Compiled by J. D. Spicer.

In view of the steady and marked progress made in local business circles during the past forty years, J. D. Spicer, who was associated with Joseph A. Hubbard in the sash and blind trade for thirty-five years, has been led to compile a list of names of men doing a legitimate business in this city in 1866. In glancing through the list many will recall the names of nearly every one and will appreciate how they have been instrumental in building up Plainfield's mercantile life.

Of the 141 names compiled, there are now thirty-one persons living, so far as Mr. Spicer is aware, and of this number eleven are still in business, while eight are in the same line in which they started forty years ago. Mr. Spicer has not included the names of professional men, such as ministers, lawyers and physicians, but has confined his work to the business men of the city. This is the list as prepared:

David Boice, lumber and coal; R. Dunham, clothier; David Thickstun, builder; William Dunn, clothier; George W. Force, shoes, etc.; A. D. Titsworth, clothier; Clark Rogers, builder; T. S. Alberti, jeweler; Louis W. Rocap, clothing; Isaac S. Dunham, clothing; Elias R. Pope, dry goods; William S. Cook, lumber and coal; E. C. Mulford, mason and builder; John Layton, coal; Elston Marsh, revenue collector for Uncle Sam; Joseph Perrine, builder; Perine Huff, builder; S. O. Doane, builder; James Voorhees, builder; Jno. D. Titsworth, clothing; Levi Hetfield, lumber; Manning Jennings, blacksmith; Jacob Tingley, carriage manufacturer; Oliver Runyon, undertaker; M. C. Bird, builder; Evan Jones, real estate; William Neal, meats; Randolph Runyon, hat manufacturer; J. W. Vermeule, tailor; S. S. Vermeule, tailor; Manning Vermeule, gents' furnishings; William C. Ayers, builder; Warren Marsh, mason builder; Ellis Campbell, meats; Alfred Berry, hardware and stoves; William H. Shotwell, grocer; Jno. Darling, grocer; John B. Brown, carriage manufacturer; James W. Dunn, grocer; L. E. Barkalew, builder; Carman Parse, bank cashier; J. Frank Hubbard, builder; Joseph A. Hubbard, builder; A. Vanderbeek, marble cutter; R. McDonald, grocer; William L. Gavett, gas fitter; George Pound, hides and tallow; P. M. French, flour and feed mill; John Laing, hotel; L. L. Manning, builder; John Roselle, livery; Jno. H. Tier, meats; Thomas Worth, harness manufacturer; Z. Webster, insurance; Alexander Warnock, baker; S. T. Varian, chinaware, etc.; Isaac S. Dunn, surveyor; I. D. Ten Eyck, meats; Lewis Craig, druggist; F. M. Cushing, editor of Plainfield Union; A. L. Cadmus, sawmill; Jarvis Freeman, tailor; W. Gardner, meats; J. M. Jennings, shoemaker; Ayers Leason, undertaker; C. O. Meeker, hardware; Ira Pruden, grocer; Phineas F. Randolph, miller; William D. Randolph, miller; Charles H. Randolph miller; E. V. Shotwell, real estate; B. J. Randolph, tailor; Jacob Thorn, hotel; George Vermeule, builder; R. A. Ross, flour and feed mill; Peter Dunn, meats; Timothy Morse, architect and builder; C. B. Rogers, scroll sawing; Martin Giles, paint and glass; Peter Hoagland, local express; J. D. Spicer, sash and moulding manufacturer; Randolph Frazee, hotel; Augustus Frazee, package express; J. M. C. Smith, tinware; Isaac Scribner, brick kilns; William C. Butler, insurance; Elston M. Dunn, postmaster; Robert Anderson, Sr., dry goods, etc.; Robert Anderson, Jr., hardware; Jno. D. Titsworth, 2d, druggist; Martin D. Titsworth, druggist; Isaac Moore, mason builder; Louis Klein, cabinet maker; Alpheus L. Mundy, dry goods; Moses P. Demis, jewelry; Jno. M. Schorb, clothing; John Steiner, cigars, etc.; John L. Laing, candy manufacturer; George M. Angleman, hat manufacturer; Abraham Angleman, builder; Jacob Laing, baker; J. W. Codington, miller; Harrison Codington, miller; Lyman Spencer, grocer; John Harris, soda water manufacturer; Gerome Pack, restaurant; William McD. Coriell, hat manufacturer; Isaac W. Pangborn, mason builder; T. J. Giles, auction rooms; Moses H. French, miller; S. C. Conklin, shoes; M. F. Marclay, real estate; Martin Thorn, real estate; Piat Drake, confectioner; L. J. Denton, florist; A. C. Brown, druggist; William Smith Dunham, clothing; James Van Fleet, milliners' supplies; Ephraim Briant, grocer; L. L. Compton, candy manufacturer; B. T. Mulford, grocer; S. F. Dunn, carriage manufacturer; Jno. H. Dunning, carriage painter; Jacob Stiger,

(Continued on Page 5.)

HORSES LEFT TO STARVE

During Proprietor's Illness, Westphal's Livery Has Been Wiped Out.

S. P. C. A. INVESTIGATES

Four Animals Had to Be Killed—Neighbors Lodged Complaint—Authorities Act.

While he has been detained at home because of serious illness, the livery business conducted by Freeholder William A. Westphal at the foot of Compton's alley, has been practically wiped out through alleged neglect of his employes. Intent upon enjoying themselves during the "boss's" absence, the hostlers, it is said, allowed his five horses to dwindle to mere skeletons for the want of feeding. Nearby residents discovered the plight of the animals and four of them had to be killed, two early in the week and the other two this morning. The one remaining has a bare chance of living and an effect is being made to save it.

The business was purchased by Freeholder Westphal from Dan S. Roberts and he was gradually building it up until taken sick. His men were instructed to take care of things until he recovered but they visited the place only at long intervals, letting everything go. The horses soon became hunger-stricken and in their agony chewed up all the wood within reach.

The noise made by their kicking and cries caused residents to investigate and the local agent of the S. P. C. A. was notified. He immediately ordered the killing of two of the animals and sought to save the others. Though feed was given them in small quantities, they continued to grow weaker and today the police department was asked to put two more out of their misery. They were shot by Patrolman Overbaugh.

It was said today that the police would investigate the matter fully and that the men responsible for the plight of the horses would be punished. Mr. Westphal is still confined to his home but is rapidly recovering his health.

"GRAND, SWEET SONG" FOR TWENTY-FIVE YEARS.

Mr. and Mrs. H. C. Nomer Celebrate Their Wedding Anniversary.

Mr. and Mrs. Henry C. Nomer, of 433 East Seventh street, celebrated the twenty-fifth anniversary of their wedding last night, entertaining thirty friends. The decorations were pink and white.

During the evening a handsome set of cut glass was presented to Mr. and Mrs. Nomer by A. C. LaBoyteaux on behalf of the guests. Another feature was the reading of an original ode by Miss Mary Robinson. This was dedicated to the celebrants.

Part of the evening was given up to charades, in which the silver wedding idea was pictured in an attractive way. Later refreshments were served, Mr. and Mrs. Nomer receiving the congratulations of all for many happy returns of the day.

"The Pilgrim Fathers."

Rev. George R. Lockwood, of Glen Olden, Pa., will give an illustrated lecture at the Congregational church tomorrow night, on the subject of "The Principles and Progress of the Pilgrim Fathers." There will be ninety views covering a period of 300 years, and will be interesting, instructive and inspiring. If the weather is stormy the lecture will be postponed one week.

Horrors, He Listened to Colby!

Former Councilman Robert Clark, Jr., of North Plainfield, who is a member of the firm of Wharton & Co., of Newark, attended the annual dinner of the Newark Board of Trade Thursday night. He was among the hundreds to thoroughly enjoy the speeches of Governor Stokes, Senator Dryden, Senator Colby and other distinguished men.

Apprised of Mother's Death.

Miss Ruth C. Hill, a teacher in the Somerset street school, received word this morning of the death of her mother which occurred last night at Cortlandt, N. Y. Miss Hill left at once for Cortlandt and will remain until after the funeral.

In Honor of Miss Reinhart.

Miss Hyatt, of East Ninth street, will give a dinner at the Casino tonight in honor of Miss Mary Anderson Reinhart, of Belvidere avenue, whose marriage to Mr. Corbin, of Cincinnati, will occur on January 31.

Plan a Birthday Party.

The Ladies' Aid Society of the First M. E. church is arranging to hold a birthday social in Vincent chapel during the first week of February. Miss Bertha Whitney is chairman of the entertainment committee.

CHECK AUTO SPEEDING

Gist of Bill to be Proposed By Senator Frelinghuysen of Somerset County.

FOR TWO LICENSES

Fine or Imprisonment—Inspectors to Be Named—Compulsory Registrations.

The Anti-Automobile Association of North Branch, which has been making a vigorous crusade all the fall and winter against reckless automobile driving and numbers among its members some of the most prominent and influential residents of Branchburg and Bridgewater townships, held another rousing mass-meeting in Rupell's Hall, at North Branch, last night. The speaker was Clarence E. Case, of Somerville, law partner of form Congressman Alvah A. Clark. He said in part:

"Senator Frelinghuysen, I understand, is soon to introduce in the Legislature an automobile bill, providing for a commissioner of motor vehicles, and for the appointment of auto inspectors. The bill provides for two sets of licenses issued by this department—one license to the machine, giving it a number, the other license to the driver, the idea being that no one should drive a machine without a license, and that to secure this license he (the applicant) must pass an examination and pay a license fee, graduated according to the horsepower of the machine, and that this license should be revocable at the discretion of the department for the abuse thereof by the licensee. This is in addition to other penalties that may be prescribed for violations of the provisions of the act.

"It is proposed that there be inspectors in every county whose duty it is to see that the laws pertaining to the highways are observed. Of course, this entails considerable expense, but are not men worth more than fishes? And does not the State employ wardens to see that fish are not caught out of season and that a proper spawning time is allowed?

"The proposed bill will provide that infractions of the act shall be punishable by fine or imprisonment. Once there is made a sure way of punishment for the guilty one we shall soon have a more equitable use of the public roads.

"If I am correctly informed of Senator Frelinhuysen's proposed bill, the essential features are these: A compulsory registration of the machine and also a license for the driver, granted only upon the passing of a satisfactory examination, and both registration certificate and driver's license subject to revocation; the fee for registering the machine, as well as the fee for issuing the driver's license, to be graduated according to the horsepower of the machine; the appointment of a commissioner of motor vehicles and motor vehicle inspectors to enforce the provisions of the law, and the fixing of an alternative penalty of fine or imprisonment, in the discretion of the magistrate."

WELCOMED NEW RECTOR.

Heavenly Rest Parishioners Greet Rev. C. H. Doupe.

The members of the Church of the Heavenly Rest gave a reception in the parish house on Thursday night to welcome Rev. Charles H. Doupe, the new rector, who succeeds Rev. Robert Walker. The affair was largely attended and the many features greatly enjoyed.

The church choir, under the direction of Garret T. Dunham, organist, rendered several selections, opening with "Spring Song," "O Hush, Thee, My Baby," "Star of December Night" and "Kentucky Babe."

The rector made a brief address, in which he thanked the women for the delightful affair which afforded him an opportunity to meet the members of the parish; also the rector of the Church of the Holy Cross, Rev. George A. Warener, for his presence and fellowship in the work.

During the evening refreshments were served. Much credit is due Miss Emma Forster, vice-president of the Women's Guild, who, in the absence of the president, Mrs. I. D. Ferguson, took charge and made the reception a success.

Surprised Their Pastor.

Mrs. Phoebe Spring and Mrs. Rebecca Corn and a number of others gave a surprise party on Tuesday night to Rev. Dr. and E. E. Jackson, of Liberty street. Unfortunately Dr. Jackson was away from the city, and his wife received the company. There were many valuable gifts, including a substantial purse of money. Refreshments were served. Dr. Jackson, who is now pastor of the Waverly Place Baptist church, New York, has assumed his new duties.

Mr. and Mrs. Frank Walker, of East Sixth street, are entertaining relatives from Lynchburg, Va.

HE GOT A WIFE WHO WAS JUST HIS STYLE

WHEN SHE REMOVED HER VEIL HE THOUGHT OF "THE CLANSMAN."

"Wanted, a Wife," was the title of a unique entertainment given in Vincent chapel last night, under the auspices of the Epworth League of the First M. E. church. It was a pantomime affair. The parlor was the scene of a bachelor's quarters, occupied by George Rittenhouse, who was in search of a wife. The room was decorated with pictures, flags, books and newspapers. The young man being tired of a single life, decides to get a wife, and places a sign in the window, "Wanted, a Wife." This attracted the attention of the young women, who call.

The first applicant, Miss Georgia Ruckman, was "two slow," and was rejected. Then Miss Helen Whitney applied, but she was too slovenly and would not do. Miss Helena Huber, the third caller, was a society woman, could talk and entertain, but had no other accomplishments. Miss Mildred Spicer was the next applicant. She was too ambitious and was refused. Miss Nan Wilson was the last caller, and as she entered, Miss May Whitney, who had been playing various selections on the piano, rendered "You're Just My Style." She seemed to suit, and Mr. Rittenhouse proposed and was accepted. Her face was heavily veiled, and upon removing the covering Mr. Rittenhouse discovered to his great surprise that his bride-to-be was colored, and he gave up in disgust.

After the entertainment chafing dishes were brought in and Welsh rabbit was served with sandwiches, coffee and olives. Those who presided at the chafing dishes were Mrs. A. C. McCrea, Mrs. S. H. Tugwell, Mrs. Harry Gee, Mrs. G. H. Whitney, Mrs. Arthur Cone, assisted by Mrs. Frank W. French, James A. Stafford and Harry Gee. Miss Howard was chairman of the entertainment committee, and Mrs. S. H. Tugwell the refreshment committee, assisted by the Misses Gesswein. Other members of the social committee were Miss Bertha Whitney and Miss Edna French.

BEN FRANKLIN THEME OF EPWORTH LEAGUERS

ENTERTAINMENT GIVEN BY MONROE AVENUE M. E. CHURCH PEOPLE.

Under the auspices of the Epworth League of Monroe Avenue M. E. church, a "Benjamin Franklin Evening" was enjoyed in Epworth House, last night. The rooms were decorated with American flags and National airs were sung. Selections from the life of Benjamin Franklin were read by E. H. Beekman, Walter M. McGee and Rev. George Mooney.

J. W. Daub, Harry Pound and Walter M. McGee gave a vocal selection, "A Little Farm Well Tilled," and the same trio, assisted by Rev. George Mooney, sang "The Old Bell." There were also violin selections by Clarence Heaume and A. S. Mosher, Miss Charlotte Aldrich and Miss Daisy Brouard being the accompanists.

N. Mansfield Smith had charge of the programme, and at the conclusion of it, refreshments were served by Miss Georgia Beekman, Mrs. E. H. Beekman, Mrs. N. Mansfield Smith and Mrs. J. W. Daub. Prior to the entertainment a short business meeting of the league was held and Miss Mary Matthews was elected a member.

The two hundredth anniversary of Franklin's birth occurred Wednesday.

Reading for Enoch Arden.

In the Star Course entertainment at the Y. M. C. A. on Thursday night, Edward Brigham will give a reading of "Enoch Arden," with the musical setting made for the beautiful poem by Richard Strauss. Mr. Brigham renders the exquisite lines with a power, a pathos, a tenderness, and a heart-piercing intensity that are marvelous. The music will be rendered by the St. Cecelia Trio.

To Give a Bible Reading.

F. H. Andrews will give a Bible reading at the Monroe Avenue M. E. church tomorrow night at 8 o'clock. The selection will be the Epistle of Paul to the Phillipians. Those attending are requested to bring their Bibles. In addition Clarence Heaume and A. S. Mosher, violinists, will assist in the song service.

Watson Trial February 13.

In the Somerset County Court, at Somerville, yesterday, Sheriff Cooper drew the struck jury to try James A. Watson, who is charged with the murder of James Christopher, in North Plainfield. The case is scheduled for February 13.

—Daily Press want ads. pay.

FORESTERS' ENTERTAIN

Vaudeville and Dance Given By Court Plainfield in Saengerbund Hall.

CLEVER PERFORMANCE

High Chief Ranger Howell Makes an Address—Lodge Instituted in 1892, One of the Biggest in the City.

The annual entertainment and dance of Court Plainfield, No. 1144, Independent Order of Foresters, attracted a large number of members and friends to Saengerbund Hall last night. The programme afforded genuine fun for nearly three hours, after which dancing was enjoyed until nearly 4 o'clock this morning. Court Plainfield is one of the strongest fraternal organizations in this vicinity.

Dr. H. H. Lowrie, a trustee of the court, was in charge, and made a short introductory speech of welcome, after which Sam. Howard's Vaudeville Company presented the programme, which opened with an overture by Prof. Heinemeyer's orchestra, of Elizabeth. Some clever tricks and magical work were given by Prof. Irving, while Haley and Bond, comedy musical artists, kept the audience roaring from start to finish with their witticisms and fine musical work.

A feature of the programme was the appearance of the Rosseau twins and their mascot, children who are exceptionally clever in singing, dancing and impersonations. They were great favorites. S. V. Sanford, black face comedian, who has appeared here before, gave an excellent skit filled with funny sayings, and John J. Casey, humorist and comedian, in the singing of Irish songs, was a favorite. The programme concluded with an original sketch, "A Mixed Rehearsal," by Haley and Bond.

During the evening High Chief Ranger David Howell, of New Jersey, gave a short, interesting address, telling of the benefits of being a Forester. He expressed the hope that a companion court for women would soon be instituted here.

During the intermission refreshments were served in the basement of the hall under the direction of this committee of arrangements: James M. Smith, chairman; Louis Feiring, Charles F. Jaeger, Thomas J. Muldowney, Erward J. McCue, Henry Hansen and James Patterson. Louis Feiring was floor manager, and his assistants were M. J. Higgins, Thomas J. Muldowney and F. Wilbee.

Court Plainfield was instituted July 1, 1892, with fourteen members and today it has a membership of 363. Louis Feiring is the chief ranger and all the offices are filled with able and efficient members, who are constantly hustling for the court.

800 RED MEN ATTEND RECEPTION AT TRENTON

PAST GREAT SACHEM NEWCORN AMONG THE BIG CROWD.

Past Great Sachem William Newcorn and Sachem Charles L. Holstein, of this city, were among those attending the big gathering of Red Men held in Trenton last night. Governor E. C. Stokes was to have been present, but was detained. The attendance numbered over 800. Four hundred of this number came from Camden on a special train.

In 1834 a few men met at Baltimore and organized the Improved Order of Red Men of the United States. Up to the time of the Civil War there were 10,000 members in the United States. The membership at present comprises over 450,000 men. In New Jersey there are 27,000 members. A banquet followed at the Hotel Sterling, which was given to the great chiefs of the United States by the great chiefs of New Jersey.

A Vigorous Church.

The current number of the Christian Intelligencer contains the following paragraph: "One of the strong and vigorous churches of the Newark classis is Trinity Reformed, of Plainfield, in care of the Rev. Cornelius Schenck, Ph. D. With a membership of more than 700 and a Sunday school averaging each Lord's day over 365, it stands for all good work in the beautiful and thrifty city. Such men as George Van Emburgh, A. L. Force and Robert Clark, Jr., of the firm of Wharton & Co., comprise its consistory. The Marconier chapel under the care of this church also forges forward. The mortgage on the building will be paid off this spring."

—Those who are to take part in the Y. M. C. A. circus are requested to attend a meeting to be held at the association building Monday night.

A. E. FORCE & CO.

"THE WHITE STORE"

124-26-28 West Front Street PLAINFIELD, N. J.

Saturday Night Specials

From 7 to 10 p. m.

WOOL GLOVES.

12½c—Regular value to 50c. Ladies' and Children's plain and fancy knit Gloves on sale in rear of store.

MEN'S SOCKS.

15c—Reg. value 25c 50 dozen firm Black Cotton Socks, all sizes, on sale at Gents' Furnishing Dept. Hermsdorf Dye

See Monday Evening Papers for an Important Sale Tuesday of New Goods.

THE DAILY PRESS may be obtained from the following Newsdealers and Agents. 10c. a week.

CITY.

Union News Co. .....R. R. Station
J. M. Harper .....411 Park Ave.
E. A. Laing .....149 W. Front St.
A. D. Mallinson .Fourth and Liberty Sts.
Trolley Waiting Room ...Watchung Ave.
M. Estil .....111 Park Ave.
W. E. Mattison .....55 Somerset St.
Debele & Stahl .....113 Somerset St.
Geo. Scribner .....331 Watchung Ave.
T. A. Garthwaite ....212 Watchung Ave.
A. Anderson .West Third St. and Lee Pl.

SUBURBAN.

Dunellen ..... B. Siriski
New Market ..... R. Burdick
Bound Brook .....Union News Co.
Somerville .....Jacob Gernert
Westfield ....C. F. Wittke, A. E. Snyder
Westfield ..... Harold Major
Westfield .....Chas. Elliott
Scotch Plains .....
South Plainfield .....Herber Cubberley
Fanwood .....Chas. Elliott
Netherwood .....J. Kiley

NEWS IN THE SUBURBS.

DUNELLEN AND VICINITY

Under Dr. Nelson's care, pneumonia has been warded from Ziba Osmun. His attack of grip threatened the more serious development, but he is now recovering.

A union service was held in the First Baptist church last night by the Seventh and First Day congregations. The meeting was well attended.

The funeral of the late Mrs. Sarah Stelle was held yesterday afternoon from the residence of her nephew, Clinton Randolph.

The Y. P. S. C. E. of the Baptist church is planning a sociable to be held early next month.

Robert Pierson has been stake driver during Ziba Osmun's illness.

Charles Coriell has purchased the timber on the Edgeton Park tract.

W. L. Larrabee is filling in and levelling his sidewalk with ashes.

William Wiedenhaupt has given up his butcher shop in the village.

PLAINS AND FANWOOD.

The ban has been placed on skating at the back pond, owing to the owners desiring to cut ice as soon as there is any to cut. So far this winter this has not been very hard on skaters, as there has only been three or four days when the ice has been thick enough to make the sport safe.

The stone crusher in the valley continues to run. The open weather this winter has been unusual. Work at the crusher in the past has generally been stopped about Christmas on account of the weather, but this winter there has been no shut-down as yet.

While Judge Clark refused a reappointment as town recorder, the judge has not given up the business of deciding knotty points of law, as he will receive his commission as a justice of the peace in May and will once more enter the fold.

Work on the new bridge on Union avenue, over Green brook, will probably be held up until spring. The iron work is about finished, but the contractors will be unable to fill in with the concrete until settled weather is here again.

The electric light circuit on Westfield avenue has been extended from the Bormann property to the Westfield line beyond Graceland, making a continuous line of light from here to Westfield.

Services tomorrow at the Baptist church will be: Sunday school, 9:30 a. m.; morning preaching, 10:45; B. Y. P. U. meeting, 7:15; evening sermon, 7:45.

The Suburban A. C., of the borough, is arranging to hold another of the series of club dances on February 8, in the club hall.

The Township Committee met in the town rooms last night. Only the regular routine order of business was transacted.

Rev. Mr. Hoffman will lead the weekly prayer and praise service tonight at the Methodist church.

Mrs. L. B. Coddington, who has been seriously ill for two weeks, continues to improve.

—Daily Press want ads. pay.

SOUTH PLAINFIELD.

The Christian Endeavor service at 7:30 in the evening will be led by Mrs. W. H. Manning. It will be a joint meeting of seniors and juniors. All are invited to attend. There will be no evening sermon.

Rev. George B. Shaw, of Plainfield, will conduct services at the Baptist church tomorrow morning at 10:30.

Mr. and Mrs. O. E. Thorne spent Wednesday visiting friends on Staten Island and in shopping in New York.

Large deliveries of coal are being made in Plainfield from the Lehigh Valley road here.

THEATRICAL NOTES.

Walter Sherwin, of this city, has joined "The Holy City" company, now touring the south. He has a good part and one that fits him admirably.

Seats for the Elks' minstrel show are selling like the proverbial hot cakes. It promises to be another exemplification of "the early bird catching the worm."

Arnold Daly and his company, who are at the New Plainfield today for matinee and night performances, will be at Newark all next week, presenting "You Never Can Tell" and "Candida" on alternate nights.

"A Madcap Princess," which appeared in this city with Miss Sophie Brandt as leading lady, Election Day afternoon and night, closed last week. The company was touring the middle west and met with bad business.

Henry E. Dixey, the star of "The Man on the Box," is an actor of long established merit. He was born in Boston January 6, 1859, and became a member of the stock company of the old Howard Athenaeum, at the age of nine. He was afterwards with many companies, achieving his first great success in "Adonis." He has been leading comedian in many plays in England as well as in the United States.

Paul Barnett, the actor who broke his leg during a performance of "The Life That Kills," in this city, and who has been in Philadelphia since his discharge from Muhlenberg Hospital, returned to town for a short time yesterday. On Monday he joins "The Factory Girl" company, taking a part which he created several years ago. The show will be in New York for two weeks and then goes to Omaha, Neb., remaining in that vicinity until the close of the season.

WOMEN TRAP BOOK AGENT.

Lock Him in Room and Hold Him Until Police Arrive.

Perth Amboy, Jan. 20.—A book agent, Isaac Salz, twenty years old, called at the home of Mrs. Baronsky here yesterday to sell some books. A company has been selling books through agents in this section of the country for some time at ten cents each. The scheme is on the trading stamp plan. After a person has bought fifty-five of the books at ten cents each he is supposed to get a premium.

Mrs. Baronsky had purchased a lot of the books and had expected that her premium would be a gold watch. She heard nothing more of her premium. So when Salz appeared and tried to sell her some more books on the same plan, she politely asked him into the house, and the agent thought that he was good for a large order. He had never met Mrs. Baronsky before. After she ushered him into the room she locked the door.

Then she called in some of her women neighbors, and they stood guard at the door, all but one, who ran to police headquarters. It took four hours to get a policeman. When he did come he escorted all hands, the women and the youthful agent, to the station house. Salz was discharged when it was learned that he was not the agent from whom Mrs. Baronsky had bought books before.

PERSONAL.

Andrew Cox, of West Second street, has recovered from a recent illness.

Mrs. M. J. Hickey and daughter, Genevieve, of Raritan, have been visiting relatives here.

Miss Freda Kaiser, of Plainfield, has returned from a visit with her parents at Raritan.

Miss Minnie Drake, of this city, has been visiting Mr. and Mrs. Peter Staats, of Harlingen.

Miss Ethel Huff, of this city, has returned home after a visit with relatives at Centreville.

Frank B. Clark, clerk of the Board of Education, who has been detained at home by illness, is improving.

Mrs. Jennie Beardslee, of Millstone, has been visiting Mr. and Mrs. George F. White, of the borough.

Howard Freeman, of South avenue, was among the Plainfielders attending the automobile show in New York yesterday.

Edward DeGraw, of Philadelphia, who was called to Plainfield on account of the death of his brother, James DeGraw, has returned home.

John Becker, Sr., father of Mrs. Newton B. Smalley, who recently broke his leg at the home of his daughter, is resting comfortably and the break is mending slowly.

CHRISTIAN FIELD.

On Wednesday night, January 24, the regular business meeting of the First Baptist church will be held.

The Union Bible Class, taught by Rev. D. M. Stearns, will meet Tuesday afternoon at 2:15 o'clock in the Y. M. C. A. Hall.

The choir of the First M. E. church will give a special musical service tomorrow night. The programme will include several well-known anthems.

Bertram F. Tallamy has been engaged as bass soloist for the Congregational church to succeed Fred S. Cutter. He will assume the position February 1.

SINGER CO. STARTS NEW APPLICATION SYSTEM.

Hereafter Position Seekers Must Apply to Main Office.

The Singer Company has inaugurated a new system for men applying for work. Hitherto when a man wanted a job he would go to the house of one of the bosses of a department and apply to him personally. There are instances related in which a boss of a department has been called from a social gathering and from a funeral service by an applicant for a job. Such a nuisance had this become that the company now compels all applicants for a situation to apply to the main office and file his application in writing. The applicant must state his age, his birthplace, his last place of employment, what he worked at, why he left, and what kind of work he wishes to be employed at.

A story is told by one of the heads of a department in the factory, that one of his employes called at his house one evening and asked for a job for his brother. Being in need of a man he told him to have his brother there the next morning.

"Oh," the man replied, "he is not here yet; the steamer he is on will not arrive till tomorrow."

A Church Club Discussion.

"The Good of the Club and of the Church," will be discussed at a meeting of the Men's Club of the First Baptist church to be held on Monday night, February 12. This meeting will be for members only. It has been suggested that more practical work should be accomplished by the club instead of giving up the meetings entirely to entertainment. It is not the intention to give up the social features altogether, but these will be made secondary to the chief aim of the club, that of doing as much good for the church as possible.

SPARE YOURSELF

as much trouble as possible. Get the right kind of kitchen ware. It does not cost much, but it saves a lot of time, worry and labor. Our stock of

KITCHEN WARE

is the best obtainable, and you will say so when you see it. The quality is good and that is the main thing. Prices, too, are right.

Enameled Ware, Tinware, Wooden Ware, Clothes Baskets, Clothes Pins 10c per hundred, Wash Lines, Wringers, Tubs, Washing Machines, etc.

Also Pocket Knives, U. S. Club Skates, Flexable Flyer Sleds, Hockey Sticks, Table Cutlery, Etc. Horse Blankets Cheap.

GAYLE HARDWARE CO.,

Front St. and Park Ave. Tel. 468-R

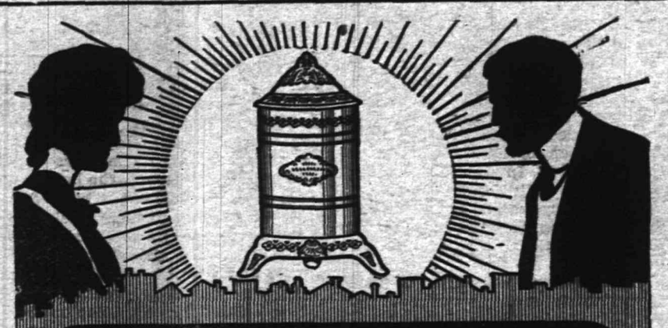

RELIABLE HEAT

There is nothing that adds so materially to home comfort on blustering, windy days as a Gas Heater. It is light and may be carried from room to room and attached to any Gas outlet.

Easily lighted it radiates heat quickly and may be turned on and off at will. No home should be without one during the winter months. Price $1.50. Connections free.

GAS DEPARTMENT

PUBLIC SERVICE.

Reduction | From This Date.

A 20 per cent Discount on all Ice Skates in stock.
(This does not apply to special orders.)

A 10 per cent. reduction on Heating Stoves to close out season's supply.

We pride ourselves on having the best line of Stoves and Ranges obtainable.

We carry repairs in stock for all makes sold by us.

Repairs furnished for all stoves and ranges in a reasonable short time.

We make a specialty of Hardware and Housefurnishings.

What we do not have in stock we will get you on very short notice.

Plumbing and Heating done in a satisfactory manner.

A. M. Griffen, 119-123 East Front Street. Tel. 6-J.

Our Gents' Furnishing Business

is increasing to such an extent that we are compelled to add more space and increase our stock. We carry everything usually found in first class furnishing stores and sell a little cheaper than most anyone else, because our expenses are less.

U. B. CRANE'S,

HATTER AND FURNISHER,

129 W. Front St. OPEN EVENINGS. 'Phone 694-J

ANNUAL JANUARY MARKDOWN SALE

Overcoats and Suits.

Underwear, Single Trousers, Gloves, Caps, &c.

All must move—if prices will do it.

Werner's Clothing House,

206 WEST FRONT STREET.

KOLB'S SPECIALS FOR SATURDAY

112 WEST FRONT ST. TELEPHONE 295-R.

Assorted Chocolates and Bon Bons	22c	Assorted Nut Caramels	18c
Assorted Nut and Fruit Chocolates	23c	Saratoga Chips, assorted flavors	15c
Molasses Mixture	14c	All of Our Candies are Strictly Pure and Made on the Premises Fresh Every Day. Ice Cream Delivered At All T...	
Creole Caramels	18c		

TRY A PRESS WANT AD

NIGHTS OF UNREST.

No Sleep, No Rest, No Peace for the Sufferer from Kidney Troubles.

No peace for the kidney sufferer—
Pain and distress from morn to night.
Get up with a lame back,
Twinges of backache bother you all day,
Dull aching breaks your rest at night.
Urinary disorders add to your misery.
Get at the cause—cure the kidneys.
Doan's Kidney Pills will work the cure.
They're for the kidneys only—
Have made great cures in Plainfield.

John W. Snedeker, of 244 East Third street, Plainfield, N. J., says: "While suffering with kidney troubles, I used to feel in the morning that my sleep had not done me a bit of good, and all during the day I would suffer with a dull backache. Matters ran along in this way for some time, and I began to be bothered more and more with that tired, languid feeling of weakness and depression. My mother advised me to try Doan's Kidney Pills, and I did so with very encouraging results, as I am now well and entirely free from backache and that feeling of weakness. I sleep well at night and feel that my rest is beneficial."

For sale by all dealers. Price 50 cents. Foster-Milburn Co., Buffalo, New York, sole agents for the United States.

Remember the name—Doan's—and take no other.

ANTI-AUTO ASSOCIATION WOULD CHECK SPEEDING.

North Branch Organization Discusses Subject at Rousing Meeting.

Whitehouse, Jan. 20.—The Anti-Automobile Association of North Branch, which has been making a vigorous crusade all the fall and winter against reckless automobile driving, and numbers among its members some of the most prominent and influential residents of Branchburg and Bridgewater townships, held another rousing meeting in Rupell's Hall, at North Branch, Thursday night. The attendance was very large and much interest was manifested in the cause. The object of the association is to influence legislation with a view of having more stringent laws passed against motor vehicles.

The speaker Thursday night was Clarence E. Case, of Somerville, law partner of former Congressman Alvah A. Clark. Mr. Case was well received and his address caused much favorable comment. During the campaign last fall Mr. Case was a warm supporter of Senator Joseph S. Frelinghuysen, of Somerset county, and in his speech he outlined the provisions of an automobile bill the Senator is soon to introduce in the Legislature, providing for a commissioner of motor vehicles and for the appointment of motor vehicle inspectors.

LIBBIE GARRABRANT IS ILL WITH BRONCHITIS.

Despite Her Sickness, She Declares She's "Very, Very Happy"—Gets Offers of Help.

Trenton, Jan. 20.—The health of Libbie Garrabrant, the life prisoner who served thirty-four years in the New Jersey State Prison for murder and who was paroled recently, is not the best.

She has been suffering for two weeks with bronchial affection, and has been constantly under the care of a physician at her home with her sister, Mrs. Thomas Dougherty, of Passaic. She is treated there with all the tenderness and sympathy that human hearts possess. In reply to a question as to her happiness, she said:

"I am as happy as I can be. My nieces, nephews, sister and brother-in-law are tender and kind to me. They make me feel entirely at home. I am very, very happy."

It has been reported that the Doughertys have been embarrassed because of Libbie's presence in their homes, but the reverse is the truth.

Libbie has received scores of letters asking her if she was content with her home, and if not, the writers were prepared to provide for her. She says, however, she is absolutely content where she is now.

Find Regular Honey Mine.

Asbury, Jan. 20.—E. J. Moss, whose farm is located near Hicks schoolhouse, between Asbury and Broadway, struck a honey mine Wednesday. In company with Frank Bodine, he went into the woods to fell a hickory tree. The first limb was about seventy feet from the ground, and half way between the ground and limb there was a hollow spot in the trunk. The tree was forty inches in diameter and as the blows of the axes resounded through the hollow trunk the farmers saw bees emerge from the hole. The honey-makers were too numb to offer any resistance, however, and the men continued at work until the tree was down. They secured ninety-seven pounds of honey.

Arions to Give a Dance.

The Arion Club will hold a dance in Co. K. armory next Thursday night. The committee to have charge is composed of Berlin Banks, chairman, Alex. Muir, Joseph Baker and William Baker.

EDUCATION FADS ARE CONDEMNED

DEAN OF CORNELL UNIVERSITY SAYS GET BACK TO FUNDAMENTALS.

Dr. Liberty H. Bailey, dean of Cornell University, yesterday delivered the forceful lecture before the second day's session of the State Board of Agriculture at Trenton on the subject "Agricultural Education."

Contrary to expectations, Dr. Bailey did not advocate adding things of large proportions to the school curriculum, but raised a round of applause when he said that the public schools were not paying enough attention to fundamentals. He declared against the higher things that the scholastics were prating about and said that the time was about ripe for a thorough overhauling of school matters. He did not believe in adding to the school curriculum but not until the fads were stricken from it.

The speaker said that if boys were taught to figure a problem in cheese or butter production and other farm matters for only one year, the whole method of farming would revolutionize. He said that education in fundamentals was necessary and that there was a growing demand for it among the people of all classes.

Dr. Bailey was applauded to the echo all along his speech and at its end had the congratulations of the assemblage.

Governor Stokes was the honored guest before the board. He told the farmers that their work was among the most important done for the people of New Jersey and urged them to add to their law-abiding powers to others in demanding legislation for the good of the State. He complimented the farmers on their progress in this State and said that the Jersey Jersey farmer was the peer of any lines of world work.

WIFE SAYS WRONG HORSE USUALLY WON THE RACE.

To This She Attributes Her Husband's Failure to Support Her.

Jersey City, Jan. 20.—Special Master in Chancery Joseph Anderson heard evidence in a peculiar divorce case. Mrs. Agnes Benan, the complainant, was a Christmas bride in 1895. She says she was deserted nine years ago, Christmas Day.

Her husband is a prosperous baker. Mrs. Benan asserted she was obliged to depend for money on what her husband made on the races.

"But," Mrs. Benan added, in giving her testimony, "the wrong horse won most of the races."

Mrs. Benan had her husband arrested for non-support. He was brought to Jersey City from Spring Lake on a warrant. When he appeared before Judge Higgins the charge was not pushed, but as he attempted to leave court he was served with the summons in his wife's suit.

The case still is pending.

Boy Slayer Held for Trial.

Freehold, Jan. 20.—Clinton H. Walling, sixteen years old, of near Keyport, was arraigned before Judge John E. Foster yesterday on an indictment charging him with manslaughter. He pleaded not guilty and was released under $500 bail for trial February 2. November 25 last his cousin, Miss Maud Walling, visited his home. Clinton was sitting in a chair talking to the young woman, who was standing at the side of a piano. The young man had a shotgun across his knees. The weapon in some manner was exploded and the charge of shot tore a large hole through Miss Walling's neck, killing her instantly. All concerned asserted it was purely an accident, but the prosecutor started an investigation, resulting in Walling's arrest and indictment.

Burned by Celluloid Collar.

Red Bank, Jan. 20.—Isaac, son of Morris Dixon, of this place, is now in the Long Branch Hospital suffering from severe burns which he received in a clothing establishment. He had been using gasolene to clean his clothes, and lighted a match.

His garments immediately ignited, and the flames communicated to a celluloid collar which he wore, and which encircled his neck like a girdle of fierce fire. He was badly burned about the head and neck, and his hands and wrists were also badly burned in attempting to tear off the collar. It is thought the boy will recover.

One Year for Trying to Rob.

Freehold, Jan. 20.—Before Judge John E. Foster, in court here, yesterday, George Ivey pleaded guilty of breaking and entering the Spring Lake freight station of the Central Railroad, and was sentenced to one year in State Prison. The crime was committed on December 6 last.

"Paddy From College."

The members of the Girl's Athletic Association, of the Plainfield High School, are rehearsing regularly the play, "Paddy from College," which will be given the latter part of February in the new High School. Miss Ferry, of the High School faculty, is coaching the cast.

—The next communion service at the First Baptist church will be held on Sunday, February 4. It is expected that several new members will be received.

JERSEY NURSES WANT UNIFORM LAW NOW.

They Would Make a Training Course Necessary Before Registration Could Be Obtained.

Concerted efforts on the part of graduate nurses of the State to obtain a higher standard of candidates for the profession are likely to result, before long, in the introduction of a bill into the Legislature providing for a uniform law under which the graduate nurses shall be registered in their own State only after a three years' course at some training school and which will exclude any person from posing as a graduate nurse who has not had proper training and a diploma from a regularly-registered training school.

The matter is being agitated by the New Jersey States Nurses' Association, representing about 500 graduate nurses. A bill is being drafted, and if it becomes a law would make an examination of all nurses now out in the State compulsory; would prohibit any training school from sending out undergraduates, and it would make one of the requirements for any candidate for any training school at least one year in the high school or its equivalent.

Mrs. D'Arcy Stephen, of Orange, the president of the State Nurses' Association, is at the head of the movement. At present four of the local training schools are registered with the regents at Albany, N. Y. This registration makes it possible for any graduate to do trained nursing anywhere. Nurses otherwise registered in this city and other places in the State can only nurse in New Jersey.

The nurses argue that with a law back of them making uniform requirements for nurses before they can be registered, it would be possible to get after the impostors. There are at present, according to the statistics, several States which have already secured such a law. In North Carolina, Virginia, New York, Pennsylvania and Connecticut there are at present State laws under which the nurses are registered in their own State.

In regard to the compensation of women while getting their training, no definite stand has been taken. It is understood that in many of the States where the law has been passed the remuneration has been lowered, the idea being that with less monetary inducement women more anxious to enter the profession for its own sake will be secured. At the Newark City Hospital the rate at present is that, $8, $10 and $12 a month shall be paid for the first, second and third years, respectively. At the Orange Memorial Hospital the compensation is $6 a month.

A similar effort was undertaken by the association a year ago, but because of the difficulty experienced in getting the various training schools interested, definite action was postponed.

YALE'S BASEBALL SCHEDULE.

New Haven Collegians to Play Princeton on June 2 and 9.

New Haven, Jan. 20.—The schedule for the Yale University baseball team for the coming season is as follows:

March 28, Trinity at New Haven; March 31, New York University at New Haven; April 4, Tufts at New Haven; April 5, Amherst at New Haven; April 7, New York National League at New York; April 12, Georgetown at Washington, D. C.; April 13, University of Virginia at Norfolk; April 16, Richmond College at Richmond; April 17, Georgetown at Washington; April 21, University of Pennsylvania at Philadelphia; May 17, Penn State College at New Haven; May 23, University of Pennsylvania at New Haven; June 2, Princeton at New Haven; June 9, Princeton at Princeton; June 16, Princeton at New York, in case of a tie; June 21, Harvard at Cambridge; June 26, Harvard at New Haven; June 30, Harvard at New York, in case of a tie.

Alleged Stabber Held.

Trenton, Jan. 20.—Edward Snook, who was stabbed near Rosedale Monday, is in a dying condition at St. Francis' Hospital, and Prosecutor Crossley was notified by the hospital surgeons that he was not expected to live. Squire John Matheson took his ante-mortem statement late last night. Joseph McIntyre, who is charged with the stabbing, is now confined in the county jail. If Snook dies, a charge of murder will be preferred against him. The altercation in which Snook was stabbed took place Monday at the farm of James Pierson, near Rosedale.

Pleaded Not Guilty to Murder.

Trenton, Jan. 20.—Charles P. Green and Apollo M. Grooms pleaded not guilty before Justice Reed in Mercer Court Wednesday to the indictment charging them with the murder of James McCrossan, who was killed on May 16 last in a shanty in the rear of Fair street, near Factory street. Both men said "not guilty" in firm, loud voices after the indictments were read by Prosecutor Crossley. Neither of the men had counsel and the court said he would assign counsel. No date has been set for the trial.

James Hickey, of this city, has been visiting Mr. and Mrs. Michael Hickey, of Raritan.

Mrs. J. Walter Staats, of this city, has been the guest of Mrs. W. A. Vroom, of South Bound Brook.

90 Per Cent

Of Headaches

comes from eye strain Avoid all headaches by wearing perfectly fitting glasses. Examination free.

STILES & CO.

Philadelphia EYE SPECIALISTS.

107 E. Front St

Every Thursday.

Hours: 11.15 a. m. to 1 p. m. and 1 45 p. m. to 4.30 p. m.

LeVine

"Cleaners for Everything that can be Cleaned."

121 Watchung Ave. Plainfield.

"Days Like These," when rain follows snow and slush follows both, one's clothing becomes sadly soiled. It's a great thing, then, to know of a cleaner who will call for your suit or gown in the morning and deliver it the same evening—perfectly cleaned—correctly pressed.

That's LeVine

121 Watchung Ave. Tel. 506-J.

"And you wont be disappointed."

Harry K. Lister,

Talking Machine Headquarters.

161 North Ave. Opp. Depot.

'Phone 569-J.

Edison Phonographs and Victor Talking Machines; Cash or Easy Terms. Edison and Victor Records for January Now in Stock.

CALL AND HEAR THEM.

Advertisements

—FOR—

New York Herald, World, Times, Sun, Journal, Telegram, American, Brooklyn Eagle

—and—

Newark Evening News

Received at

The Daily Press

AT REGULAR OFFICE RATES.

ESTATE OF Anna M. Underhill, deceased. Pursuant to the order of George T. Parrot Surrogate of the County of Union, made on the application of the undersigned, Executor of said deceased, notice is hereby given to the creditors of said deceased to exhibit to the subscriber under oath or affirmation their claims and demands against the estate of said deceased within nine months from the twenty-fourth day of November, 1905, or they will be forever barred from prosecuting or recovering the same against the subscriber.

THOMAS W. CAULDWELL, Executor.
11 25 9 caw 8

ESTATE OF Felix Francis Genot, deceased. Pursuant to the order of George T. Parrot, surrogate of the County of Union, made on the application of the undersigned, executor of said deceased, notice is hereby given to the creditors of said deceased to exhibit to the subscriber under oath or affirmation their claims and demands against the estate of said deceased within nine months from the twenty-ninth day of December, 1905, or they will be forever barred from prosecuting or recovering the same against the subscriber. ARTHUR H. DUNDON, Executor.

CARLOS C. GALLUP, Proctor.
12 30 caw 9

CARL SILBERT.

JEWELER AND OPTICIAN.

Diamonds, Watches, Clocks, Jewelry, Silverware, etc. Fine Watch Repairing.

219 West Front St. 'Phone 513-J.

Seaman Williams,

Mason—Contractor—Builder

32 Sandford Ave. 'Phone 343-J

I can sell you as good Insurance as any others. Nineteen years with Metropolitan

JOHN MANLEY,

Insurance Agt. 321 Park Avenue.

A HURRY CALL!

Don't forget that we have the Cash Grocery at the West End. Prompt delivery by wagon in all parts of the city or borough. Right at your service for soliciting or delivery. Give us a call and compare prices and quality.

C. O. Smith, Cor. 4th and Liberty Sts. Tel. 478-R.

COAL DEALERS.

The Cold Snap

which we predicted last week has arrived from the north on time. There's still colder weather coming, so do not neglect the important matter of ordering enough of our superior quality coal now.

Our Lehigh Coal will save you money on every purchase. A trial will convince you of its great heat giving and lasting qualities.

Boice, Runyon & Co.,

Coal, Lumber and Masons' Materials.

Park Ave., opp. North Ave., Plainfield N. J.

When you want coal do not forget

NASH

handles only the best coal in the market. Yard and Office, 686 South Second St. Central Office, 311 Park Avenue. Two 'Phones: 496-L; 357-W.

TenEyck & Harris,

—DEALERS IN—

LEHIGH VALLEY COAL.

Office: Rowley's Drug Store, 218 West Street. Telephone 23-L.

JOHN JOHNSTON

All the best grades of

COAL.

929 South Ave 'Phone 193

BEST LEHIGH COAL.

If you want a good fire that will heat your house, buy the best Lehigh coal of

RUGG & CLINE.

Office and Yard 430 West Third St. Every Ton Guaranteed.

Coal I have on hand some very fine Hard and Medium Coal. All kept under sheds. Pea Coal **$5**

L. A. RHEAUME,

140 East Fourth St. Telephone 440-W. Yard, 674 South Second St. Telephone 231.

GEO. O. STEVENS COAL. 147 WEST FRONT ST.

KELLER'S

Dyeing & Cleaning Establishment

128 Park Ave., Plainfield.

TURKISH BATHS!

TRY ONE

Ladies, morning. Gentlemen, afternoons. Take trolley to Sanitarium.

Somerset Street

Sickness and Accident Insurance

"Did it ever occur to you" that thousands of accidents happen every year that you never hear about, as thousands of persons can testify. Make good intentions, good deeds, by insuring now in the "TRUE BLUE."

HARRY G. ADAMS, Dist. Manager. 207 E. Front St. Telephone 697-L.

HIGHEST PRICES PAID

for

SECOND-HAND BICYCLES.

S. W. FRUCHT, 224 West Front Street.

A CARD.

N. Bassetta, an expert barber from New York, has opened an up-to-date and sanitary barber shop at 422 Watchung avenue. One of the best in the State. Specialist for all styles of fashionable hair cutting and beard trimming. Vibratory electrical massage, and scalp treatment. 9 27 tf

H. EGGERDING, 121 Park Ave., Plainfield, N. J.

Manufacturer of the Celebrated

JOCKEY CLUB AND C. O. D. CIGARS

advices a trial of his new Clear Havanas —"La Union de Cuba" and "Excellencia."

I FURNISH PLANS,

Specifications and a Loan for small home builders. Complete house. Call or write.

CHAS. F. STAHL, BUILDER, 32 Somerset St.

PLAINFIELD WINDOW CLEANING CO.

HOUSE RENOVATORS.

Be up-to-date, have your hardwood floors waxed and polished. All orders given prompt attention.

WM. A. KLINE, 611 W. 3d St

Accident } Registration and $1,000 Accident Insurance $1 per year.

E. E. NELSON.

First National Bank Building.

EDUCATIONAL.

ALBERT NAYLOR

TEACHER OF VIOLIN

416 East Fifth Street, Plainfield

BAND AND ORCHESTRA MUSIC FURNISHED.

Telephone 743-L.

Plainfield Business College and Technical Institute

CITY BANK BUILDING Phone 471-W

Book-keeping, Shorthand and Typewriting, Mechanical Drawing, Telegraphy, Commercial Law Lectures, Elementary English. Seven instructors. Open day and evening. Come now.

DRAKE Business College.

Bookkeeping, Shorthand, Typewriting. Send for Illustrated Catalogue.

'Phone 6 R. 112-114 East Front Street.

Mrs. H. S. Altai,

TEACHER OF THE PIANO,

Visits Plainfield on Fridays.

For particulars and reference, address 317 Jefferson Avenue, Elizabeth, N. J.

CHARLES M. SUHR

Director of Imperial Orchestra. Music Furnished. Tel. 440-J

144 East Fourth Street.

PIANOS Special Holiday Stock at Manufacturers Prices

H. C. HADLEY, 315 West Front Street.

HOTELS.

HOTEL WALDORF

EAST FRONT STREET.

HENRY WINDHAM, Prop.

Gottfried Kruger's Extra Beer on draught. Imported Wines, Liquors and Cigars. Hotel accommodations and private Dining-Room.

HOTEL KENSINGTON

(Licensed.)

J. H. STAATS, Prop

107-109-111 North Avenue.

Everything New and Up-to-date. An inspection solicited.

HOTEL IROQUOIS

Commercial Headquarters. J. W. LEARY, Proprietor Plainfield, N. J.

Pabst Milwaukee Beer on draft.

SUNDAY DINNERS SPECIAL FEATURE

Telephone 321-W Parlor with Piano

First-class hotel with all modern improvements.

ARLINGTON HOTEL

CHARLES JENSEN, Prop.

Fine Wines, Liquors and Cigars.

227 Somerset street, corner Greenbrook Road, North Plainfield, N. J.

DRUGGISTS.

Power's Honey of Coltsfoot and Tar,

A Sure Remedy for Coughs, Colds and Croup.

Powers' Pharmacy Company,

Somerset St. and Craig Pl.

Perfumes Imported and Domestic.

Large Assortment.

MILLER'S PHARMACY,

PARK AVENUE and FOURTH ST.

AGENT FOR BELLE MEADE SWEETS.

Hodge's Pharmacy.

Reliable goods in all Departments. Agency for Belle Mead Sweets.

Tel. 210-J. Y. M. C. A. Building.

Flor de Timbo

Clear Habana.

Get It at Timbo's

D. DEMOLLI & CO.,

French Baker, Caterer & Confectioner.

Wedding parties and receptions. French Ice Cream and Water Ices. Telephone Orders Delivered Promptly.

231 West Front St., Plainfield, N. J.

UNION NEWS CO.

NORTH AVENUE STATION

Earliest delivery morning papers. Foreign and Domestic Magazines.

SUBSCRIPTIONS FOR THE DAILY PRESS

Expert Watch Repairing at DOANE'S 115 PARK AVENUE

W. B. RANDOLPH'S

206 WATCHUNG AVE.

When you want your Hair Cut, Singe Shampoo, Shave and your Face Massage in first class style, call and see him. Also Telephone Pay Station 234 R.

Diamond

Values are greatest.

Diamond

Assortments are largest.

Diamond

Knowledge is without a peer.

Diamond

Truths prevail in every transaction.

Diamond

Satisfaction is invariable at

THE HOLT

DIAMOND STORE,

6 ACADEMY STREET,

Opp. Post Office,

Newark, N. J.

NATURE SPARES

The Stricken Rose From Grief.

What a fortunate provision of nature it is, that deprives the rose of mental suffering; for how poignant would be its grief to discover in the height of its blooming glory, that a canker fed at its heart, and that its beauty and fragrance were doomed forever. Nature always spares the suffering; she is a veritable store-house of pleasing rewards, for those who seek her aid. In the years gone by falling hair and grayness have cast a gloom over the lives of thousands of young women, but thanks to the investigations of scientists the true cause of hair destruction is now known to be a germ or parasite that burrows into the hair follicles. Newbro's Herpicide absolutely destroys this germ, thus permitting the hair to grow as nature intended. Sold by leading druggists. Send 10c. in stamps for sample to The Herpicide Co., Detroit, Mich.

L. W. Randolph, Special Agent.

Delicious Butter.

Our Delicious, Creamery Butter meets the approval of every one who give it a trial. We receive it direct from the best creameries and so you get the best when you purchase of us. Both Prices and Quality are sure to please you. Fine selection of Family and Fancy Groceries.

W. W. DUNN,

The Park Grocer,

Duer St. and Lincoln Place.

For Unsweetened Condensed Milk

Go to

Lindsay's Dairy,

327 Watchung Ave.,

TEL. 273-L.

PLUMBERS—TINNERS.

Sewer and Water Connections a Specialty. Tin Leader Work and Roofs Receive Prompt Attention.

MOTTLEY & SPRAGUE,

Drop us postal if you need us. 1 Madison Ave.

Private Growth Coffee

Special at 25c. per lb.

Extra Quality Guaranteed.

Grocer—W. W. WILSON—Butcher

816-820 W. Third St., and Clinton Ave., Plainfield, N. J.

THE STANDARD ACCIDENT INSURANCE CO.

is continually protecting men and paying them when other companies will not do so. It is a boon to the unfortunate widows and children, and is represented by

E. F. DORMAN,

SPECIALIST. Room 4, 221 Park Avenue.

KIRCH & ZIMMERMAN

CASH GROCERS.

114 Somerset St. Tel. 493-R.

Reliable goods at lowest possible prices. Gillies Coffee and Tea our specialty. Prompt delivery.

Gas and Gasoline Engines

For all Purposes.

Machine Jobbing.

VALENTINE GAS ENGINE CO.,

Sycamore 545 'Phone.

House and Two Lots For Sale

97 Grandview Ave.

REASONABLE.

FRED J. HUFF, ATTORNEY

204 WEST FRONT ST.

JOHN WINZENREID,

Furniture and Freight Express.

Moving Vans and Storage.

312 Lee Place. 'Phone 640-R.

RIPE TOMATOES, BLOOMING ROSES AND LIVE CATERPILLARS IN SOUTH JERSEY

Vincentown, Jan. 20—From a vine in a field on the farm of John W. Haines, near Vincentown, Elmer Dunwood yesterday picked an almost ripe tomato. Rose bushes, too, are in bud.

Pleasantville, Jan. 20.—A large brown caterpillar was seen crawling along the sidewalk here yesterday, and is regarded as a sure omen of a mild winter, with a cold spell late in the spring.

ELIZABETH'S BOARD OF TRADE TO CENSOR PRESS REPORTS OF MEETINGS

Elizabeth, Jan. 20.—The Board of Trade in this city has decided that hereafter one of the officers of the board will endeavor to scrutinize all the news stories which are written by the reporters who attend the meeting. This was a compromise agreement as against forbidding the local or out-of-town newspapers from attending the sessions. The reason for the board's action was due to an objection upon the part of President C. H. K. Halsey, who believes that many matters which come before the board were published prematurely and that the press did not take the Board of Trade seriously enough. Former President Peter Egenolf defended the newspapers, saying that he was decidedly opposed to any star chamber proceedings, as did Joseph McManus, a merchant of this city. The other thirteen members present either remained silent or openly opposed the newspapers. In supporting the side of the press Mr. Egenolf said that he believed it would be unwise to exclude the newspapers, for, he pointed out, it is through them that the pubic learns of the work of the Board of Trade. Mr. Halsey said that he did not intend to incur the enmity of the press, but that his views were based upon a desire to prevent the publication of items concerning matters brought up in the board before any definite action is taken upon them.

PREDICTION THAT BULK OF STEAM RAILROADS WILL BE ELECTRIFIED

Cleveland, O., Jan. 20.—The Iron Trade Review, in its issue of yesterday, in an editorial discussion of the electrification of steam railroads, declares that "it is as certain as any great change can be at its inauguration that the bulk of the steam roads of the United States are to be electrified. In the nature of the case, the rapidity of the change will be governed by financial considerations. Much the same order will be observed as was the case with the rather sudden advent of the present high-power locomotives. These were rapidly adopted by the great trunk lines, which at the time had many lighter engines in comparatively good condition. These latter were not scrapped, but were driven to the branch lines of the great railroads, were utilized in suburban service or were sold to less important railroads at good figures.

"The amount of money which will be spent within the next quarter-century in the electrification of steam roads is simply enormous. Indications are that the sum will run very well into ten figures. The iron and steel industry will come in for a large proportion of the total. Attention has been directed to the remarkable increase in the production of sheet steel in the United States in 1905. A large part of this heavy gain was due to the great increase in the use of steel sheets in electrical work. The electric industry is now one of the very largest single consumers of steel sheets, but these constitute only one of the many forms of iron and steel which will be consumed in large tonnages in the electrification of steam roads."

OBJECTED TO THE "COPY."

Why the Special Issue of a Rutgers Publication Did Not Come Out.

New Brunswick, Jan. 20.—A special issue of The Targum, the weekly published by the undergraduates of Rutgers College, was to have appeared this week. It was to have been an issue of 2,000 and was to be the product of the joint brains of a large co-operating committee of alumni, under the direction of an alumni editor, who was selected by mail, and whose identity is now being guarded as a state secret, for reasons that will appear later. The edition has not appeared, and back of it is a story that is making the undergraute editors and writers chuckle, for the issue was choked off because the copy prepared by the alumni was so poor that the faculty couldn't stand for it and respectfully requested that it be "wastebasketed." As the faculty was paying for the edition this was done, although it did not claim or exercise the right of censorship.

George A. Osborn, assistant librarian, received the copy as it came from the editor of the alumni extra. The copy was delayed and when it did come it was so poorly prepared, so badly written and of such slim intellectual quality that he submitted it to the undergraduate editors of The Targum and to some of the members of the faculty. All of them agreed with him, and the appearance of the special was indefinitely postponed. The extra may appear a little later in the season, but for the present the project is in abeyance. Mr. Osborn refuses to discuss the incident.

Automobile Cases Settled.

Chatham, Jan. 20.—The automobile cases of John A. Hill, of East Orange, and J. O'Connor Sloane, of South Orange, who were arrested over a year ago by Marshals Smith and Coon, on a charge of exceeding the speed limit, which have been before the courts several times and which were to have been tried yesterday before Judge Willis in the Morris County courts, have been settled. Hill and Sloane instituted proceedings for $10,000 against the police, and a counter charge by Borough Counsel R. E. Lum in behalf of the police of $20,000, was finally settled by withdrawing the suits, leaving the matter as before, in favor of the Chatham authorities.

Playhouse Censorship.

Elizabeth has done what every well governed municipality in America should do. It has appointed a committee whose duty it is to pass upon the moral fitness of the playhouse attractions. The welfare of the coming generation demands such a censorship, for it is the children who are attracted by the cheap plays, and who are most injuriously affected by those of a questionable character. —Asbury Park Journal.

—Daily Press want ads. pay.

WOULD DIVIDE A STATE DEPARTMENT.

Colby Men Think Banking and Insurance Require Separate Bureaus.

If the joint identical resolutions offered in the Senate by Everett Colby and in the Assembly by William P. Martin, calling for an investigation of insurance companies, banks, and the State Department of Banking and Insurance, should be passed by the Legislature, and the investigation should show the need for reform in banking and insurance laws and methods, it will be the contention of the Essex county men that the Department of Insurance and Banking should be divided so that one bureau will have sole control over insurance companies and another the supervision of the banking companies of the State.

The Essex county members feel that an investigation would show the need of reform in the banking laws of the State and in those relating to insurance companies as well. They feel that the investigation made by the New York legislative committee into insurance matters, was only superficial, so far as it touched New Jersey corporations.

But it is felt by the introducers of the resolutions that the laws governing the insurance companies and the banking corporations of the State are too lax, and that the Department of Insurance and Banking has not as great powers of control as it should have in a matter where the money of the people of the State is concerned. They believe that banking and insurance, as separate businesses, require the possession of different kinds of knowledge in those who have the supervision over each. Banking, they say, requires a knowledge principally of bookkeeping and of accounting, while insurance is a business that necessitates the possession of an expert knowledge of a special character. Their only point of resemblance is in the fact that both partake of a financial character.

This view is contravened by other members of the Legislature, who say that there should be no need to establish two separate departments to supervise the two businesses because the only supervision to be done is over the financial investments of both kinds of corporations.

Separate departments, they say, would only compel an increased expenditure by the State without bringing about any increased efficiency that could not be obtained by giving the same powers to the present department of banking and insurance. If the need of reform in present laws should be shown, they think no objection would be made by the Legislature in general to making changes.

Miss Lulu Randolph, of West Eighth street, will return home today from Boston, where she has been visiting friends.

THE DAILY PRESS.

Home News. Independent in Politics.

A. L. FORCE, Editor and Proprietor.

Published Daily, except Sunday, at 3 p. m.

185 North Avenue. Telephone 61.

Two cents a copy. Ten cents a week. $5.00 a year in advance. Delivered by carrier or by mail. No extra charge for papers mailed to points in the U. S. and Canada.

The Daily Press has the most complete carrier and mail service of any paper in the metropolitan district.

Any subscriber failing to receive a single issue will confer a favor by notifying the business office.

Advertising rates mailed on application.

Copy for Change of Advertisements to ensure change the same day must be at the office by 9 a. m.

Plainfield, N. J., January 20, 1906.

ABOUT TO MARRY; PROVED HUSBAND.

Brother of Bride-to-Be Obtains Proof and Has Man Arrested for Attempted Bigamy.

James C. Young was to have been married Thursday night to Miss Lauretta Fitzhenry, of No. 111 Chestnut street, Jersey City, after the wedding of her sister, Miss Emelia E. Fitzhenry, had taken place earlier in the evening. He was arrested Thursday afternoon on a charge of attempted bigamy. The charge was made against him by Daniel Fitzhenry, a brother of the bride-to-be, who lives at No. 428 Monmouth street.

Thorough preparations had been made for the double wedding at the Fitzhenry home. The guests, flower girls and ushers were present when Miss Emelia was married to Stanley Walter Roulston, but when the second marriage was about to be performed the guests were surprised to find there was not bridegroom present.

It was then announced by the family that a telegram had been received from Young that he had been delayed by trains and would be unable to reach the house. On receipt of this news Miss Lauretta became ill and now is under the care of a physician.

The real reason for the non-appearance of the man become known yesterday when Daniel Fitzhenry told his sister of the arrest.

Fitzhenry, who is a deputy sheriff, received a telegram from Baltimore Thursday warning him that Young was married and saying that a registered letter would follow with full details. Fitzhenry says he showed this telegram to his sister, Lauretta, but she refused to believe that there was any truth in the story.

When the registered letter arrived later it contained proof that Young has another living wife. Fitzhenry hurried to his sister's home, but Young had gone. He followed Young to his boarding house, who had been there, but missed him again. Then he went to the Erie station, where he found Young and placed him under arrest.

The police say the accused man has confessed that he has a wife and four children at Glenarden, near Baltimore.

EXCEPTION TAKEN TO GOVERNOR'S MESSAGE.

Highway Protectors' Association Attacks His Auto Views.

A bulletin has been issued by the Highway Protectors' Association, in which exceptions are taken to the message of Governor Stokes on the automobile question. The recent report of Road Commissioner Hutchinson is also criticised. The bulletin says this about them:

"Both reports, as we read them, desire to protect the surface of the roads, and no desire is shown to protect life, limb and property. The commissioner wants the roads watered, so that the speed of the fast-going machines will not be noticed. The Governor says: 'A license fee in proportion to the speed of the cars should be charged and devoted to the repair our damaged highways.'

"We take it that he means if you pay for it you can go fast, and that going fast hurts the roads, but going fast does not hurt you or your property."

The bulletin calls on all interested to urge the Legislature to pass a law compelling automobiles to carry a light at night and place some restrictions on owners and drivers of the machines. A determined fight for better protection from racing machines will be made by the organization. It represents the farmers and citizens of every class.

—Advertise in The Daily Press.

American Steam Laundry

H. W. Marshall, Proprietor

122 East Front Street

Lace Curtains from 40 cents per pair up. We handle them carefully and return promptly.

Collars and Cuffs 2 cents each.

Our wagons are painted GREEN.

SUNDAY IN THE CHURCHES

Baptist.

First—Rev. Dr. J. A. Chambliss, pastor—10:30, preaching; 2:30, Sunday-school; 7:45, preaching.

Park Avenue—Rev. A. E. Finn, pastor—10:30, preaching, subject, "Opportunity;" 2:45, Sunday-school; 7:45, evangelistic services, subject, "Manifestations of God's Love."

Faith chapel—Rev. J. W. Musson, pastor—10:45, preaching by the pastor; 3:00, Sunday-school; 7:00, Christian Endeavor; 7:45, preaching by pastor.

Mt. Olive Baptist—Rev. Dr. L. E. Jackson, pastor—11:00, preaching, 3:00, Sunday-school; 7:30, preaching.

Calvary Baptist—11 a. m. and 8 p. m.; 3:00, Sunday-school.

Reformed.

Trinity — Rev. Dr. Cornelius Schenck, pastor—10:30, preaching, subject, "Christ Uplifted;" 2:30, Sunday-school; 7:15, evening prayer meeting; 7:45, preaching, subject, "The Great Refusal."

German—Rev. C. H. Schneegas, pastor—10:45, preaching by pastor in German; 8:00, preaching.

Marconnier chapel—3:00, Sunday-school; 7:30, service, leader, N. B. Crane.

Presbyterian.

First Presbyterian—Rev. Charles E. Herring, pastor—10:30, preaching, subject, "Samuel, a Character Study;" 2:30, Sunday-school; 7:45, preaching, subject, "The Mental Depression of Our Lord."

Crescent Avenue—Rev. Dr. John Sheridan Zelie, pastor—Service, 10:30 and 7:45.

Hope Chapel—Rev. L. R. Howard, pastor—Services 10:30 and 8, evening.

Warren Chapel—Rev. J. O. McKelvey, pastor—Service 10:30 and 8.

Bethel Chapel—Rev. F. D. Tildon, pastor—Services 11 and 8 p. m.

Episcopal.

Grace church—Rector, Rev. E. Vicars Stevenson; rector-emeritus, Rev. E. M. Rodman—7:30 a. m., holy communion; 10:30, morning prayer, litany and sermon, 3:00, Sunday-school; 7:30, sermon.

Mission Church of the Heavenly Rest—Rev. Charles H. Doupe, rector—9:45, Sunday-school, 11, morning service.

St. Stephen's—Rev. Arthur S. Peck, rector—Third Sunday after Epiphany; 9:45, Sunday-school; 11 a. m., matins, litany and sermon; 4:00, evensong and special sermon by Rev. S. E. Miller, telling of missionary work among colored people in the South.

Holy Cross—Rector, Rev. George A. Warner—8:00 a. m., holy communion; 9:45 a. m., Sunday-school meets in parish house (except first Sunday in the month); 10:00 a. m., rector's Bible class for young men and women in the parish house; 11:00 a. m., morning prayer and sermon (except first Sunday in month); 7:45 p. m., evensong and sermon.

Grace Church Colored Mission—Rev. E. E. Miller, curate—11 a. m., morning prayer and sermon; 8:00 p. m., evensong and sermon.

Methodist Episcopal.

First—Rev. A. C. McCrea, pastor—10:30, preaching; 2:30, Sunday-school; 7:00, Epworth League; 7:45, public worship.

Grace M. E.—Rev. Charles Wesley Parsons, D. D., pastor — 10:30, preaching and reception of members; 2:30, Sunday-school; 6:45, Epworth League; 7:45, preaching, subject, "He Came to Himself."

Monroe Avenue—Rev. George Mooney, pastor—11, sermon; 3:00 p. m., Sunday-school; 8:00, Bible reading by F. H. Andrews; violin selections by Clarence Heaume and A. S. Mosher.

Mt. Zion A. M. E.—Rev. H. C. Ashley, pastor—11:00 a. m., preaching; 3 p. m., preaching by Rev. C. Wilson, of Newark, N. J.

Roman Catholic.

St. Mary's—Rev. Bernard M. Bogan, rector—Masses, 6:30, 7:30, 8:30, 9:30, 10:30 a. m.; Sunday-school at 2:30; vespers at 3:30.

St. Joseph's—Rev. William H. Miller, rector—Masses at 8:30 and 10:30 a. m.; Sunday-school at 3; Benediction of the Blessed Sacrament at 3:30.

Congregational.

Congregational church—Rev. C. L. Goodrich, pastor—10:30, morning worship; 2:45, Sunday-school; 7:30, a stereopticon address by Rev. Geo. R. Lockwood, of Glen Olden, Pa., subject, "Principles and Progress of the Pilgrim Fathers."

Swedish Evangelistic Pilgrim church—Rev. Theodore Englund, pastor—4:00, Young people's meeting.

Friends.

Meeting house, Watchung avenue and Third street, meeting First-day at 11:00 a. m.

Unitarian.

All Souls—Rev. A. C. Nickerson, pastor—10:30, preaching, subject, "The Loss of Salutary Beliefs, I—The Belief in Hell;" 11:50, Sunday-school.

Lutheran.

German Lutheran—Swedish service, 8 p. m.

St. Peter's German Lutheran—Rev. J. Duerschner, pastor—Grove street—9:30, Sunday-school, German and English classes; 10:30 a. m., preaching.

Christian Science.

Services 11 a. m., in room 407, Babcock building.

Not Classified.

Gospel Mission, East Front street and Bank Place—7:30 p. m.

Disciples of Christ.

Christian church—Rev. Phil A. Parsons, pastor—11 a. m., prayer and communion service; 2:30, Sunday-school; 7:45, preaching, subject, "The Ends of a Revival."

Grove Street Rescue Mission—4:00 p. m.

W. C. T. U.—Meeting at 4 p. m., H. C. Krebs, superintendent of North Plainfield Public Schools, will lead.

Mrs. Harry C. Bush and son, of this city, have returned from Somerville, where they visited Mr. Bush's mother, Mrs. W. E. Slater.

SATURDAY---BARGAIN DAY.

SATURDAY'S OFFERINGS PARTICULARLY ATTRACTIVE.

WHITE GOODS DEPARTMENT.

At 10c per yd—A special lot of fine White Lawn Waistings in figures, stripes, etc., some of which are actually worth 20c per yard.
At 25c per yd—Some extremely pretty Figured Suisses, goods that will be hard to get later.
At 10c per yd—Fine White 40-inch Lawns. The thousands of yards we have already sold seem only to increase the demand. It's worth 15c a yard.
At 6c per yard—Brown Linen Twilled Crash, worth 10c a yard. This Crash is the wonder of every dry goods man who has seen it.
At 30c per yd—36-inch White Linen, for Waists, Suits, etc.
At 18c per yd—The famous Indian Head Shrunk Muslin for White Suits.

WASH GOODS DEPARTMENT.

At 5c per yd—Full standard Apron Ginghams in the best patterns.
At 6c per yd—The well known "Everett" Classic" Dress Ginghams in excellent patterns.
At 11c per yd—The popular Bates Seersuckers and Toille-du-nord Ginghams.
At 15c per yd—An unsually fine assortment of Printed Batistes.

DRESS GOODS DEPARTMENT.

At 59c per yd—A special sale of 19-inch Colored Taffeta in all the best shades.
At 50c per yd—A few pieces of 50-inch Cloth Suitings. Goods worth 75c a yard.
At 50c per yd—A few advance styles of Spring Suitings that are very stylish.

HOSIERY DEPARTMENT.

At 15c per pair—Women's "Burson" Hose. Constantly growing in popularity. Shaped and finished like high grade stockings.
At 15c per pair—"Warrior" Ribbed Stockings for boys, and boys only. Regular stub and twists that will give and take with the roughest boy.
At 3 pairs for 1.00—Women's light weight Cotton Hose of extra fine guage. One of our very best sellers. It equals the average 50c goods.
At 50c per pair—A small quantity of 1.00 Black Lace Hose (last season's patterns).

MEN'S DEPARTMENT.

At 50c each—The first installment of new Spring Shirts in both light and dark colors. Cuffs attached or detached. Styles are remarkably good, almost equalling the 1.00 goods in appearance.
At 1.00 each—Root's "Tivoli" Underwear in medium weight, just right for this weather. These goods are made of selected Australian wool. They fit perfectly, are non-irritating and will not shrink.
GOOD KID GLOVES—Myers' at 1.00, 1.25 and 1.50. Dent's at 1.85, and Fownes at 2.00. All of above are too well known to require comment.

CARPET DEPARTMENT.

At 65c each—100 22x42 Reversible Smyrna Rugs.
At 98c each—100 26x50 Reversible Smyrna Rugs. These rugs are made in Moravia. Patterns are good and colors excellent.
At 69c pair—2½ yard Striped Suisse Curtains, with ruffle of plain Suisse. Reduced from 89c pair.

HOUSEFURNISHINGS FOR SATURDAY.

NICKEL PLATED LAMPS.

Complete with chimney, tripod and 10-inch white fancy embossed shade, an elegant sewing or reading lamp. Regular price 1.98.

SATURDAY FOR 1.50.

JARDINIERE AND STAND.

All complete for 39c

The stands are straw covered bamboo and the jardinieres are the 7-inch glazed ones.

Black Coal Hods, regular 25c, for 19c
Nickel Cuspidors, regular 10c, for 5c
Waffle Irons, regular 98c, for 69c
Oil Heaters, regular 4.98, for 3.98
Van Dusen Cake Tins, regular 25c, for 15c
Toilet Paper, either rool or flat, 6 packages for ... 25c
Regular 3 for 25c.

GALVANIZED ASH CANS, 98c.

Instead of 1.48. In two sizes. Complete with cover and iron drop handles.

THE JANUARY FURNITURE SALE.

THE SALE OF BED OUTFITS—A SAVING OF 25 PER CENT.

5.98 Regular 8.50.	7.98 Regular 10.50.	11.98 Regular 15.50.
6.98 Regular 9.50.	9.98 Regular 12.50.	13.98 Regular 18.50.

These Prices Include Bed, Spring and Mattress Complete.

THE SALE OF COUCHES.

4.25 REG. 6.50 COUCHES	5.98 REG. 8.00 COUCHES	6.98 REG. 9.00 COUCHES	7.98 REG. 10 50 COUCHES
9.25 REG. 12.50 COUCHES	10.98 REG. 15.00 COUCHES	12.98 REG. 16.50 COUCHES	14.98 REG. 19.50 COUCHES

OTHER MONEY SAVERS.

5.00 Oak Chiffonieres, five drawers, for 3.98.
1.98 Upholstered seat Rockers for 1.29.
1.78 Cane seat Dining Chairs for 1.29.
9.50 Drop side adjustable Iron Couches, complete with mattress and bolster, for 5.98.
4.98 Parlor Tables, in oak and mahogany, for 2.50.
3.98 full roll reed Rockers for 1.98
10.00 Morris Chairs, in oak and mahogany, for 7.50.
1.25 Oak cane seat Dining Chairs for 89c.
4.98 Odd Oak Washstands for 2.98
98c Wood seat, high back Dining Chairs for 69c.
10.50 Library Tables, with large glass and brass claw-feet, for 7.50.
2.00 Embossed cobbler seat Rockers for 1.50.
12.50 Library Tables, solid oak, for 8.98.

WOODHULL & MARTIN.

Y.M.C.A. COURSE

THE ST. CECELIA TRIO and MR. EDWARD BRIGHAM, Basso and Reader, in the Tennyson-Strauss "ENOCH ARDEN."

Thursday, Jan. 25, 8:10 p. m.

Single admission ..... 35 cts.
Reserved seat ..... 50 cts.
Diagram at Hodge's Pharmacy.

1 19 6

TONIGHT.

FAIR

VARDON DANCING ASSOCIATION.

Harry Dilts, Champion Bag Puncher of New Jersey.

Songs by Jack Todd, Alfred Springer, Emily Henry. Buck and Wing Dancing by Alfred Springer.

ADMISSION - - - - 10 cents

DANCING.

Don't believe what you hear, but come and see for yourself.

All Eagles of Aerie No. 866 are invited to attend.

THE CITY NATIONAL BANK

will pay

3 per cent

on satisfactory checking accounts.

CAPITAL $150,000.00

SURPLUS AND PROFITS EARNED $180,000.00.

DEPOSITS $1,300,000.00.

LOUIS K. HYDE, PRESIDENT.

JAS. T. CLOSSON, VICE-PRESIDENT.

WM. F. ARNOLD, CASHIER.

The First Month

of the New Year is a Good Time to

Start An Account

in either the Regular or Savings Department of the

First National Bank

Crown Imperiale **CIGARS.**

Made especially for us under our own label.

Three for a quarter quality.

$6.00 per hundred.

$1.50 box of 25.

Six cents each.

KIRCH'S,

120 NORTH AVENUE.

TELEPHONE 487-J.

J. Henry Crane

ATTORNEY AT LAW.

Jeffery Building, 134 Park Avenue.

SOLICITOR IN CHANCERY.

NOTARY PUBLIC. 121m

THEY COME, COME, AND KEEP COMING TO

PECK'S

Furniture and Bedding Sale

We are receiving large shipments of Furniture every day and will place it on sale at most reasonable prices as you will see by comparison.

Beds and Bedding.

We can show as large and complete lines of enamel Beds and Mattresses as you would care to see, and all good reliable makes, too. Our prices for this sale will convince you that we can sell you Furniture and Bedding as reasonable as we do our Carpets, Rugs and Shades.

SHIRLEY & JOHNSTON,

BABCOCK BUILDING.

ONE OF THE MISTAKES

that many people make, is that of not saving money. Save only a little, perhaps, but save some regularly. It will soon grow to a large amount with 3½ per cent. interest added.

DIME SAVINGS INSTITUTION

January Clearing Sale

of Boots, Shoes and Rubbers at Reduced Prices.

Don't have wet feet when you can buy Rubber Goods at prices quoted below.

Men's Storm King Boots, regular 4.00, now	$3.25
Men's Short Boots	2.25
Men's Felt Boots, 1 buckle	1.85
Boys' Felt Boots, sizes 3 to 6	1.50
Youths' Felt Boots, sizes 11 to 2	1.25
Youths' Storm King Boots, sizes 11 to 2	2.00
Men's Arctics, sizes 6 to 11	1.00
Boys' Arctics, sizes 3 to 6	85c
Misses' Arctics, sizes 11 to 2	75c
Child's Arctics, sizes 6 to 10½	59c
Men's Rubbers, sizes 8 to 11	55c
Ladies' Storm Rubbers	40c
Ladies' Low Rubbers	35c

WATCH OUR BARGAIN COUNTERS.

M. ABRAMS, 229-233 West Front St., Plainfield, N. J.

I. H. BOEHM

109-111-113 W. FRONT ST. 126 PARK AVE. Tel. 688-J

January Sale. Grand Pre-Inventory Sale of all kinds of Dry Goods. Broken Lots in all lines which we offer at greatly reduced prices,

4½c—Special lot bleached Crash Toweling, extra wide width, regular price 6c yard.
4½c—Special lot of Cotton Huck Toweling, a genuine bargain, regular value 7c yard.
9c—Special lot of extra heavy Outing Flannels, good assortment of patterns, regular value 11c yard.
10c—Special lot of Flannelettes, extra width, good assortment of patterns, regular 12½c yard.
50c—Special lot of bleached and unbleached Sheets, reg. value 59c yd.

MILLINERY DEPARTMENT.

We are offering our line of trimmed and untrimmed millinery at prices reduced below cost to close out. Anyone examining this line will be surprised at the prices our goods are marked. Special values in Children's Hats.

HATS TRIMMED FREE—HATS TRIMMED FREE.

If Your Teeth

need attention, don't delay until suffering compels you to visit your dentist. Consultation free. No charge for extraction when plates are ordered. All work guaranteed as represented, and satisfaction assured.

Gold Crowns, - $5.00
Gold Fillings, $1.00 up
Silver Fillings, 50c up
Artificial Teeth, $5 up

D. G. Atwood

D. D. S.

308 West Front St.

Telephone 448-R

FOR CHAPPED HANDS USE RANDOLPH'S
'Glycerole of Arnica'
The reason why our "Glycerole of Arnica" maintains its popularity is due to its reliable Healing Qualities. No matter how rough or badly chapped your hands or face may be, "Glycerole of Arnica" will cure them.
It also prevents chapping, is readily absorbed by the skin and leaves no greasy after effect.
Try it today.
25c PER BOTTLE
L. W. RANDOLPH.
The City Pharmacy,
143 West Front St.

PLAINFIELD 40 YEARS AGO

(Continued From Page 1.)

real estate; Thomas Smith, barber; L. R. Brokaw, livery; George Miller, cafe; Israel Lewis, meats; T. Moore, gas works superintendent; George A. Marsh, real estate; Fred Schumm, grocer; Amos Moffett, blacksmith; M. Crowley, florist; Solomon Flagg, shoes, etc.; G. Thorn, photographer; William H. Williams, newspapers; George Stanford, shoes, etc.; W. L. Smalley, meats; John H. Kenyon, machinist; Alexander Dunham, grocer; Joseph D. Martin, blacksmith; Abram Angleman, fish; William and David Hand, brick manufacturers.

VISIT NEWARK SCHOOLS.

Providence (R. I.) Educators On a Tour of Investigation.

A delegation of officials of the Public School Department of Providence, R. I., visited Newark yesterday to inspect the new fireproof construction process being used in several schools of the latter city now in course of erection and also to look into the revised course of study at the High School.

The Providence men included Judge Frederick Rueckert, president of the Board of Education; Col. Henry B. Rose, secretary; Walter H. Small, superintendent of schools; George F. Weston, principal of the Technical High School; Gilbert E. Whittemore, attendance officer, and Commissioners Edward Stockwell, Joseph J. Cunningham and John P. Bergen.

The visitors were received by Mayor Doremus, President McIntyre, City Superintendent Poland and other local officials, who escorted the New Englanders through the city, later entertaining them at Achtel Stetter's.

Dog Barking Saved Pickle Factory.

Mount Holly, Jan. 20.—The barking of a dog at 2 o'clock yesterday morning prevented two would-be incendiaries from burning the office at the old pickle factory in Water street belonging to William B. Wills. Yesterday morning a bundle of newspapers saturated with kerosene oil was found against the door.

GOV. STOKES ADMS FOR U. S. SENATOR.

Governor's Bold Course May Have a Serious Effect Upon Chances of J. F. Dryden.

Trenton, Jan. 20.—By the document launched at a crucial time, the message of Governor Stokes, the political thought of New Jersey has been turned into another channel and men have been made and unmade.

Hitherto, New Jersey has been quick to come to the defense of public utility companies and to the support of trusts. Men who supported these things have been promoted in politics, and it was thought that the only way to political favor was to support some railroad or some trust, and the power of money would carry one through.

Men have ridden into power and stayed there for years by the votes the Public Service Corporation owned in the Legislature, and others have been kept before the public by the support of the railroads.

Before the message of Governor Stokes was issued, former Assistant Postmaster General William M. Johnson, of Bergen, was a formidable candidate for the Governorship in 1907. Now he is outdistanced by State Chairman Frank O. Briggs.

Before the message, United States Senator John F. Dryden was almost sure of re-election, and now he has been cast in the shadow by Stokes, who would like this office at the close of his term as Governor.

As to Briggs, he was the man who sounded the keynote of the present reform measures, when he wrote to the chairman of the various Republican county committees showing that the party policy would be along the lines of reform greater than those raised by Senator Colby. He is comparatively a newcomer in politics.

Now the Public Service has lost its political prestige, and its supporters are marked before the public. The era of reform has set in and been accentuated so much by the message of the Governor that old corporation forces seemingly have melted away.

Johnson, in his candidacy for Governor, and Dryden, in his candidacy for re-election as United States Senator, have kept closely to corporation lines, while Briggs, for Governor, and Stokes, for United States Senator, have kept their ears to the ground and, hearing the public coming up the political highway in force, have dropped corporation activity, and now lead the popular processio.

There is only one thing in the way of Governor Stokes becoming United States Senator now, and that is the provision of the New Jersey Constitution, which is that the Governor shall not be elected to a Federal office during the State term for which he was elected. The election for United States Senator will occur before Stokes' term is out, but Stokes' friends have raised the issue that the prohibition in the State Constitution is opposed to the Federal Constitution and cannot stand.

Track Repairer Killed.

Elizabeth, Jan. 20.—Thomas Scott, a track repairer of the Pennsylvania Railroad, was fatally injured yesterday afternoon at Metuchen by being struck by a passenger train. He died last evening in the Elizabeth General Hospital.

Rev. I. D. Fugerson, of Sherman avenue, is very ill at his home with sciatica rheumatism.

OLIVE OIL

Fifty Cases Just Received from France.
In Gallon, Half Gallon, Quart, Pint and Half Pint Bottles.
Quart - 65c
Pint - - 35c
Buy of Us and save the middleman's profits.
The quality of this Oil is unsurpassed.
Neuman Bros.
Watchung Avenue and Fifth Street.

NAGGED BY WIFE AND HE KILLED HER.

Arrested Slayer of the Woman Calmly Tells Story of the Shooting.

Adam Jenkins, twenty-five years old, a negro, employed by the United States Express Company, shot and killed yesterday morning his wife, Mary, of about the same age, in their apartments, at 331 First street, Jersey City. He was arrested. He gave this account of the murder to Chief Murphy:

"I work nights. Thursday morning when I came home my wife was asleep in bed. She woke up and cursed me. I went to sleep. At half past one I awoke. My wife swore at me and was very abusive. I didn't pay any attention to her. She said if I didn't mind what she said she would blow my head off.

"At 3 o'clock I went into the front room, where she was sewing. She cursed me. I attempted to joke with her, but she said if I didn't go away she would blow a hole in me. She took a pistol from a satchel in a trunk. I cooked my supper. While I was cooking she kept nagging me. I couldn't eat and gave the food to the dogs and went to work.

"When I got home at 6:30 yesterday morning she said she would cook my breakfast and I went to the cellar to see the puppies. When I came from the cellar I asked her where the revolver was. She didn't answer. I found the pistol under the pillow she had slept on. I'd better take this revolver and pawn it before there is any trouble with it,' I said.

"I put the pistol in my pocket and went to the stable where I work. Then I returned to our rooms. My wife swore at me again. I asked her if she intended to stop quarreling with me. She said: 'I'll never stop until I kill you or leave you.'

"She said she would clean up the house and leave me and she started to pack the things. That made me mad and I shot her."

Jenkins fired three shots in quick succession. One of the bullets struck Mrs. Jenkins in the temple and passed through her head. Two other bullets entered her body. When the police arrived she was dead.

—Advertise in The Daily Press.

APLEGET MAY BE MAJOR.

Served in Civil War—Asks Congress to Recognize Services.

Washington, Jan. 20—Senator Dryden's attention has been called to the case of Andrew S. Apleget, late a lieutenant of Company C, Second New Jersey Cavalry, in the Civil War. Lieutenant Apleget filled the position of major during one or two important battles in Mississippi, and for some time thereafter, according to affidavits that have been filed in the case. He was afterward captured and held a prisoner until near the close of the war. He now asks that Congress recognize his services by giving him the rank of major, in which position he actually served.

Governor Stokes and other prominent citizens of New Jersey are interested in the case, and while what Lieutenant Apleget asks would require the passage of a special bill in his behalf, some way may be found to bring such a result to pass.

Senator Dryden has received and filed resolutions from the Martinsville Council, No. 290, Jr. O. U. A. M., asking for laws to restrict immigration "by an increase of head tax-educational test, physical examination and inspection at the port of embarkation."

Senator Kean has filed in the Senate a letter from Lambertus Touw, of Paterson, in which he asks for the unseating of Senator Smoot and signs himself "Yours for liberty and pure politics."

Congressman Van Winkle has introduced three private bills, as follows: For the relief of John P. Fairhild, of Harrison, by removing from his military record the charge of desertion, and to increase to $30 a month each the pensions of Lewis P. Post, late of Company H. Twenty-seventh New York Infantry, who is now an inmate of the Soldiers' Home at Arlington, and John McDonough, late mate of the United States schooner Para.

Congressman Howell has filed with the Committee on Rivers and Harbors, a petition from Captain C. B. Persons, of Red Bank, asking for the support of a bill to improve Ambrose channel, in New York Bay.

Mr. Howell has also filed a letter from the Board of Foreign Missions of the Presbyterian hurch, asking for modifications of the Chinese exclusion laws, so as to admit to this country all Chinese who do not come under the designation of laborers.

County Clerk Joseph McDermott, of Monmouth county, is the latest New Jersey visitor at the capital.

MR. COLBY SCORES MACHINE BOSSISM.

Young Men Should Study System of Equal Taxation in the Future.

Camden, Jan. 20.—That people in Camden are aroused over the corrupt practices of the Republican machine was demonstrated last night by a big meeting here, which was notable for the attendance of many representative citizens. Senator Colby handled the machines, both State and county, without gloves.

He declared that the State Republican machine had attempted to drive him in line to vote for measures only of interest to corporations, and said that most of the representatives at Trenton were afraid to vote as their minds directed on public matters without first consulting the bosses.

"Young men should be making a study of the whole system of equal taxation and other important public matters," he said, "and it would then not take long to rid all counties of the State of machine rule."

Corporation Counsel Record, of Jersey City, declared the game played by the State machines of both political parties "cold-blooded and money-making." He scored the Public Service and other big corporations and declared that office-holders only dared act after consulting with the bosses.

Sunday School Pennies in Slots.

Chief of Police Magner, of Bayonne, began yesterday a crusade on slot machines which have appeared of late in large numbers in candy stores and saloons. It was reported that many children placed their Sunday school pennies in the machines, instead of in the plates. Detective Sergeant Griffin yesterday raided a number of machines in candy stores and warned the proprietors not to operate others.

Seven Years for Horse Stealing.

Hackensack, Jan. 20.—Charles Green, seventy-two years old, who pleaded guilty to stealing a valuable horse from Jacob N. Haring, of Northvale, was sentenced to seven years in State's prison by Judge Zabriskie at Hackensack yesterday.

W. D. Bird and daughter, Miss Olive, of the borough, will sail for Florida on Tuesday, via Clyde Line.

MADAME E. COTTRELLY.
Ladies' Tailoring Department.
Announces that during January and until Feb. 15 orders will be accepted at decided reductions from usual prices. All work executed under direction of a skilful French ladies' tailor. Special care and attention given in remodelling and repairing fine furs, making of scarfs and muffs.
Parlors in the Woodhull and Martin Building—First Floor.

Be Prepared For a Good SLEIGH RIDE.
Come over and look at my stock of Sleighs, largest stock in the city, and prices are right.
N. P. Carriage Manufactory,
W. J. CONROY, Pro.
175-177 Somerset St. Tel. 360-L

A. M. RUNYON & SON, UNDERTAKERS.
402 Park Avenue. Telephone No. 40.
Office open day and night.
Office of Hillside Cemetery.
New York Office—50 Great Jones Street. Tel. call, 3345-Spring.
New York Embalmers License—1220.
New York Registered Licensed Undertaker No. 315.

T. A. MOORE.
UNDERTAKER AND EMBALMER
Office—508 Watchung Ave. Telephone
Residence—614 East 6th St. 461-J.
New York Office, 37 Great Jones St.
Telephone Call, 3249-Spring.
OFFICE OPEN DAY AND NIGHT.

Established 1872.
P. CASEY & SON.
UNDERTAKERS AND EMBALMERS.
Office, 116 Park Ave. Res., 417 W. Third St.
Office Open Day and Night. Tel. 264 R.

GEO. W. COLE.
UNDERTAKER AND EMBALMER
200 West Second St. Telephone 153.
OFFICE OPEN DAY AND NIGHT.

L. L. MANNING & SON,
STEAM GRANITE WORKS.
Corner Central Avenue and West Front Street.
Opposite First Baptist Church.

Townsend's Granite Works,
Fourth and Richmond Streets.
Tel. call 2214. Westfield Trolley passes my office.

DIED.

GREER—On Friday, January 19, 1906, Maria L., widow of James Greer, aged 58 years, 4 months, 11 days.

Services at her home, 815 Richmond street, on Sunday, January 21, at 2:30 p. m. 1 19 2

Classified Advertisements

Rates for advertisements under this heading one cent a word for first insertion, one half a cent a word for consecutive insertions of the same advertisement running for less than one month; one month, fifty cents a line (6 words to a line); double rate for advertisements set in capitals.

No advertisements received for less than ten cents.

Copy for deaths and marriage notices and classified advertising accepted up to 2 p. m.

THE DAILY PRESS is not at liberty to give any information regarding advertisements that require an address in care of this office. Persons answering these ads. should mail or leave answers as stated in advertisements.

Help Wanted.

WANTED — First-class chambermaid and laundress. Apply 996 Central avenue. 1 13 tf

WANTED—Chambermaid to assist with laundry work (white). 302 East Seventh St. 1 17 4

WANTED—Young girl to assist with housework; $10 per month. 947 South Ave. 1 19 3

WANTED—An experienced hand on waists. Apply 68 Fairview Ave. 1 19 3

WANTED—Girl for general housework in small family. Call 326 East Sixth street. 1 19 2

WANTED—An experienced cook and laundress; wages $20; two in family; must be quick and willing. Address Mrs. Adams, care of The Press. 1 18 3

WANTED—Girl for general housework. 515 Park Ave.

WANTED—Neat, competent girl, general housework; family two; references required. Call 112 Richmond street, Monday morning.

PERSONS everywhere to distribute samples; $20 weekly and expenses. Address "Manager," 4 Wells street, Chicago, Ill.

WANTED—White girl to do general housework; call afternoons. 955 West Sixth St. 1 4 tf

Situations Wanted.

WOMAN wants place as experienced cook; good reference. Apply 35 Manning Ave. 1 20 3

BOOKKEEPER, young lady, reliable, good writer, wants position in Plainfield; salary moderate. Address G. N., Press. 1 16 5

Wanted—Miscellaneous.

WANTED—Good No. 6 Remington typewriting machine for cash. Address H., care Press. 1 20 tf

WANTED—House of seven rooms and bath, within walking distance of Franklin School and either on or near the trolley; rent not to exceed $20 per month. Address House, care of Press.

MAN and wife want board in private family; with stable room for carriage. Mrs. Apgar, 128 Watchung avenue.

WANTED—Small house; all improvements; with barn. Mrs. Apgar, 128 Watchung Ave.

For Rent.

FOR RENT.—Houses up to $125 per month. Some vacant now, others April 1st.
DOANE & DOANE,
221 Park Avenue,
TELEPHONE 49.
John H. Doane,
Thad. Doane, Jr.
1 20 2

TO LET—Furnished rooms; improvements. Call after 6 p. m., 923 West Fourth street. 1 19 4

TO LET—Two unfurnished rooms for light housekeeping; city water. Meissner, 432 Watchung Ave. 18 3

HOUSES to rent; $35, $30, $15, $13 per month; also all kinds of property for sale. D. F. Dugan, 511 East Seventh. 1 15 6

TO RENT—New house on Belmont avenue; city water and furnace; barn. 1 20 3

STORE, 187 North avenue, for rent from April 1. Apply room 2, 102 North Avenue. 1 8 tf m w s

TO LET—Small store. Inquire Callahan & Son, Richmond St. 1 16 tf eod

STORE and four rooms to let. 714 West Third street. 1 16 10

TO LET—Very nice house; centrally located; furnished or unfurnished. Inquire 651 West Fourth street, on trolley line. 1 15 6

FOR RENT—Two 7-room houses; $12.50 each, per month to good tenants. F. M. Bacon, 209 North Ave. 12 14 tf

Miscellaneous.

FOR FLORIDA and the South, the Clyde Line is direct and offers superior service and accommodations. Tickets and full information at office, No. 197 North Avenue, William D. Thickstun, agent. 1 19 1mo

WANT your watch repaired—Brown; want your clock repaired—Brown; clocks sent for and delivered; want your jewelry repaired—Brown, Plainfield's popular watchmaker, Watchung avenue, near trolley station. 1 18 3

BUSINESS man desires to invest a few thousand dollars actively in some good paying business enterprise. Address Enterprise, care Daily Press. 1 17 4

F. HERRMANN, carpenter work and furniture repairing. 301 East Third. 1 18 5

FIRST-CLASS help and first-class places at the Swedish Intelligence Office, 22 Somerset place. 5 4 tf

BABIES crochet sacques for sale; all prices; also ladies' knitted sweaters made to order. Mrs. Mayer, 54 Pearl street, North Plainfield. 4 6 tf

MADAM De Coma, the famous palmist and vision clairvoyant, reveals past, present and future. Now stopping at 145 West Second St. 1 15 6

BEFORE selling your furniture see Latourette, 326 West Front St. tf

THE highest cash price paid for house hold goods, furniture, etc. Fred W. Hand, Auctioneer, 136 East Second St. Phone 1722.4 25 tf

Real Estate Agents.

IF YOUR property is for sale or to rent for the ensuing year kindly send me full particulars as I am revising my books for 1906; applications are already being made for spring rentals. Charles H. Hand, 319 Watchung avenue. 1 15 6

OWNERS of houses with improvements in Plainfield. I have a large list of buyers and would be pleased to have you send particulars of your houses. William Jeffery, 136 Park avenue. 1 20 tf

THOSE desiring to own a farm should consult one who has been selling farms for years, and he is yours truly, William Henry Rogers, 136 Park avenue, Plainfield; telephone 44. 10 2 tf

Money to Loan.

$4,000.00 to loan on first bond and mortgage, on Plainfield property at five per cent. Charles L. Moffett, attorney, 209 North avenue, Plainfield, N. J. 5 31 tf

MONEY to loan at 5 per cent. on first mortgage. Mulford, opposite depot. 3 31 tf

TO LOAN—Money on good mortgages. George F. Brown, 94 Somerset street. 2 23 tf

MONEY to loan on bond and mortgage. Charles L. Moffett, attorney, 209 North avenue. tf

For Sale.

FOR SALE.—All kinds of Real Estate in general. Investment property in particular.
WHAT DO YOU WANT?????????
DOANE & DOANE,
221 Park Avenue,
TELEPHONE 49.
Thad. Doane, Jr.
John H. Doane.
1 20 2

FOR SALE—2½, 3 and 5 acre plots of fine tillable land, near trolley, school and church, adjoining lake; Bolton Park, Washington Valley, near Plainfield; prices, $500 upwards. William Jeffery, 136 Park Ave. 1 20 tf

FOR SALE CHEAP—Dining table and chairs. 409 East Second St. 1 20 tf

THERE is no question but Myrtle avenue is the finest residential section in North Plainfield, if you are looking for a building site. It is magnificently situated; high ground; sandy soil; convenient to railroad station and trolley. Bear in mind that this is all restricted property. Have several up-to-date dwellings for sale. Inquire of your real estate agent, or address George F. White, box 723, Plainfield, N. J. 1 2 1m

FOR SALE—Show case and counter table. Sebring, 237 West Front. 1 18 3

FOR SALE—9-room house; all improvements. 214 West Fifth St. 1 18 12

FOR SALE—Top soil; delivered. W. S. Jimerson, Leland Ave. 1 6 1mo

FOR SALE—A first-class laundry plant, with rapidly increasing trade; a good chance for a hustler with small capital; best reasons for selling. Address Quick, care Press. 19 2

FOR SALE—Two fresh cows. William D. Dayton, below New Market. 1 17 4

$660—CHEAPEST lot in the West End; 55 feet; corner Stebbins place and West Fourth street; take a look at it, and call or address Owner, room 417, 141 Broadway, N. Y. 1 13 7

OLD PAPERS for sale; put up in packages of 100 copies for 10c. Apply at this office. 6 7 tf

FOR SALE—Fine pair of carriage horses; seven years old; perfect family team; fearless of automobiles or trolleys; also new depot wagon and harness; at a bargain, owner going away. 789 Belvidere Ave. 1 16 6

FOR SALE—An offer of $6,000 and very liberal terms might buy a handsome house worth $9,000; grand location; if you want a fine home, cheaper than renting, here is the opportunity. Ira L. LaRue, 109 Park avenue. 9 22 tf

FOR SALE—Corliss engine, 150 h. p.; in good condition; also 85 h. p. high speed automatic. May be seen at 17 Liberty street, New Brunswick. 1 17 4

FOR SALE—Double barreled breech loading shot gun; practically new; 4x5 camera with tripod plate holders, trays; or will exchange for typewriter, in good condition. Address W. M., care Press. 1 18 3 eod

FOR SALE—Beautiful tract of five acres, on Woodland avenue, between the properties of Messrs. Arens and Dufion. J. T. Vail, 177 North avenue. 12 6 tf

FOR SALE at one half cost, 5-horse Westinghouse compound engine (Junior) in good condition; cost $250; our price $125. Call at Daily Press office. 4 3 tf

Rooms and Board.

PLEASANT, heated room with board, in private family, for two young men. 430 Orchard place. 1 15 tf

FURNISHED rooms to let with board; also table board, at 219 East Fifth St. 1 20 1mo

CONNECTING furnished front rooms for rent. 65 Westervelt Ave. 1 17 6

FIRST-CLASS rooms and board. 1103 Putnam avenue, corner Carlton avenue. 1 6 1 mo

ROOMS with board at 312 East Seventh street. 1 11 1mo

GOOD accommodations; low rates. Boyce's Hotel, 97 Somerset St. 12 19 tf

Lost and Found.

FOUND—Brindle Bull Dog. Address X. Y. Z., care Press. 1 19 2

LOST—Small green purse. Return to 344 East Front street; reward.

LOST—Wednesday night, gold watch and fob. Reward if left at this office.

REWARD for return of eye-glasses lost at Netherwood depot, Monday. Mrs. McGauley, 709 East Sixth St. 1 18 3

Stafford says
He would be ashamed to turn out poor PRINTING, and that he knows how to do Good, Clean and Tasteful Work. He does ENGRAVING with the same degree of excellence.

CANARY BIRDS.
Strong, healthy, young singers. Guaranteed. Also cages, seeds, etc.
THEO. KURZHAL'S, BARBER.
110 West Second St.

ROYAL
Baking Powder
Absolutely Pure

Makes the finest, lightest, best flavored biscuit, hot-breads, cake and pastry.

Royal Baking Powder is of highest quality, always pure, wholesome, uniform. The contents of each can are exactly like every other, and will retain their strength and freshness regardless of climate or season.

Remember that Royal is a pure, cream of tartar baking powder, absolutely free from alum or phosphatic acid.

★ ★ ★ ★ ★ ★ ★ ★ ★

Alum and Alum-phosphate powders are injurious
Do Not Use Them

At New Plainfield Theatre Friday, January 26.

LOCAL AMUSEMENTS

Much interest has been manifested in the engagement of Arnold Daly at the New Plainfield theatre this afternoon and tonight in George Bernard Shaw's most brilliant comedies —"You Never Can Tell" and "Candida." This will be Mr. Daly's

Arnold Daly, at New Plainfield Theatre This Afternoon and Evening.

first appearance in Plainfield as a star.. Until two or three seasons age he had appeared with leading companies and made a reputation as an exceedingly able and talented young actor with a future before him. Three seasons ago, after much energetic effort, he got an opportunity of presenting "Candida" at a special matinee at a New York theatre—this being the first time that one of the Shaw plays had been presented on the American stage. His success was instantaneous and he was able to immediately obtain another theatre where the Shaw play reigned as the supreme success of the season and Mr. Daly established himself as one of the foremost American actors before he was thirty years of age. He attracted the most fashionable and cultured theatregoers to every performance. The following season he presented "You Never Can Tell" at the Garrick theatre, New York, and it proved one of the brighest, merriest comedies that New York had had in many a day. The brilliant success of both actor and author of the previous season was duplicated. Both of these plays show Shaw at his very best as a dramatist and substantiate his position as one of the brightest literary men of the day. Both plays tell interesting stories and fairly radiate with the keen wit, brilliant dialogue and epigramatic expressions which are characteristic of the author.

Ezra Kendall, facetiously announced at times as the plain comedian, will be the attraction at the New Plainfield theatre Monday night. This engagement will be devoted to the revival of his popular play, "The Vinegar Buyer." New and appropriate scenery will be provided, as well as an entire new company with the exception of one members. Much new material has been introduced since its last presentation here. Liebler & Company have surrounded Mr. Kendall with an excellent cast, among whom may be mentioned Harold Russell, Frederick Malcolm, Sumner Gard, Thurlow Bergen, John D. Garrick, James Bevins, H. J. Kennedy, Ethel Brandon, Mary Stockwell, Rita O'Neal, Edith Taliaferro and others.

Seats for Henrietta Crosman's engagement at the New Plainfield theatre are on sale. The appearance of this eminent artiste in "As You Like It," in which she will be seen in her famous portrayal of Rosalind, has awakened decided interest among theatre patrons in this city and vicinity and already numerous requests has seats have been received at the theatre. This theatrical event is looked upon with keen expectancy as shown by the comment is has awakened. Already several persons have spoken for large blocks of seats, which indicates a number of threatre parties to see Miss Crosman in "As You Like It." Miss Crosman will appear at the New Plainfield theatre on Friday night.

Having achieved such measure of success as finds expression in a four months' "run" at a principal New York theatre, "The Heir to the Hoorah," announced as a new American comedy by Paul Armstrong, produced by the late Kirke LaShelle, comes to the New Plainfield theatre Monday night, January 29. "The Heir to the Hoorah" outran, in New York, last spring and summer, all dramatic offerings of contemporaneous production and only succumbed to the silly season when two of the Broadway theatres, which advertised specially made summer musical shows, had to close their doors on account of the insufferably hot weather. As "The Heir to the Hoorah" is listed by every competent newspaper critic of New York among the five most successful plays of the season.

TO PROBE ATLANTIC CITY'S GOVERNMENT.

Councilman Vanaman Resigns Under Pressure and Charges Are Made Against Other Officials.

Atlantic City, Jan. 20.—Willis Vanaman, for five years Republican member of the Common Council from the Third ward, was compelled by the Citizens' League to write out his resignation yesterday and send it to Mayor Stoy. The League consists of thirty citizens pledged to purge the city government. Vanaman is an engineer in the employ of the West Jersey Railroad, and lives in a fine residence on Pacific avenue.

Other resignations are expected. Mr. Goldenberg, counsel for the league, is confident that he will drive several prominent politicians from office for connection with shady deals in contracts. Citizens have demanded an investigation and the Supreme Court appointed Prosecutor Sinnickson, of Salem county, to conduct an official inquisition.

WILL CONFER WITH PULLIAM.

President Johnson Would Have National Change Its Opening Date.

New Yor., Jan. 20.—Ban Johnson, president of the American League, who arrived in town Wednesday, to confer with S. Harry Pulliam, president of the National League, announced that the Highlanders will open in Boston on April 19. They will play here with Washington on Decoration Day and wit hthe Athletics on July 4.

Johnson is anxious to have the opening of the season made later than usual this year because of the cold weather, but has not much hope of being able to secure a change of the National's chedule, which opens on April 12. Referring to this matter Ban Johnson said:

"I understand that the National League has decided to open as per schedule. It is too bad that two yeagues which confer on questions of conflicting dates cannot confer and come to some agreement as to opening dates."

[B]

Amos H. VanHorn, Ltd.

EVERYBODYS' STORE

Enamelled Beds

At Lowest Prices Newark's Ever Known!! Speak Quick!

If you never had a chance at real enamelled bed bargains this sale's the one for you! Immense assortment, many patterns, well built in all ways, and many of 'em brass trimmed. The following appear among those displayed—every bed marked in plain figures.

3.00 ones, at.....1.89
4.00 ones, at.....2.25
4.50 ones, at.....3.00
5.00 ones, at.....3.50
6.00 ones, at.....4.00
6.50 ones, at.....4.25
7.00 ones, at.....5.00
8.00 ones, at.....5.75
9.00 ones, at.....6.50
10.00 ones, at.....7.00
12.00 ones, at.....8.00

AMOS H. VAN HORN, Ltd.
Be sure you see "No. 73" and first name "AMOS" before entering our store.
ACCOUNTS OPENED—EASY PAYMENTS
73 MARKET ST., NEWARK, N. J.
Near Plane St., West of Broad St.
All trolleys transfer to our door.
TELEPHONE, 580

Wm. Hand & Sons,
Moving Vans and Storage
Warehouse for Furniture, Pianos, etc.
Truckmen and Riggers.
136 E. Second St., Plainfield.
Telephone 1722.
All work will receive prompt attention.

WILLIAM H. KIRCH,
CARPENTER AND BUILDER
66 DUER STREET N. PLAINFIELD
Estimates cheerfully given.
Jobbing promptly attended to. Tel. 402-J.

BUILDING MATERIAL.
Flint Rock Manufacturing Co. of Plainfield, N. J.
Flint Rock Building Blocks for building purposes in all designs and colors.

BUTCHER
Grandview Meat Market,
GEO. EGEL, Prop.
198 Somerset St. Tel. 321-J.
Choice Meats, Poultry, Game and Provisions.
Orders called for and delivered.

ALEX. LUSARDI,
Foreign and Domestic Fruits, Choice Confectionery, Nuts, Cigars, etc.
211 W. Front St. Tel. 507-W.

E. B. MAYNARD.
New Shop, New Furniture, Best Service.
TONSORIAL ARTIST.
Also Choice Cigars.
141 North Ave., Plainfield N. J.

HENRY J. WIERENGA,
EXPRESSMAN AND TRUCKMAN.
All kinds of Express and Trucking business promptly attended to. Leave your orders at store of Joseph Sattels, Pianos and Organs, No. 108 North Avenue, and the same will receive immediate attention.

TRY
DOBBINS'
NICKEL CIGARS
208 Park Ave., Plainfield, N. J.

WM. H. BROKAW,
Carpenter and Builder.
I estimate on small as well as large contracts. Will call and submit figures.
661 West Front St. Tel. 301-L.

J. C. POPE & CO.,
INSURANCE AGENTS,
110 E. Front St., Plainfield, N. J.

TRY STANLEY
Home Grown Flowers, Flowering Plants, Palms and Ferns. Floral design work a specialty.
144 North Ave. 'Phone 398-L.
Greenhouses—1126 South Ave.

T. H. LAURY. E. S. DAUDT
Laury & Daudt,
MASON AND BUILDER.
Office, 323 East Front Street.
Tile Setting, Mantel & Front Work.

McCULLOUGH'S STEAM MILL,
21 Steiner Place, North Plainfield, N. J.
R. H. McCULLOUGH, Prop.
Sash, Blinds, Doors, Mouldings, Scroll Sawing, Turning, etc. Estimates cheerfully furnished.

A. H. ENANDER,
Sanitary Plumbing, Gas Fitting, Steam and Hot Water Heating.
Contractor for Sewer Connections.
125 Watchung Av. Rear.

LOUIS BECK
Carpenter and Builder.
719 South Ave. 'Phone 480-W

EDWIN A. GRAIG,
Electrician,
202 E. Front St. Tel. 293-J.
Repairing in all its branches.

BROWN'S
Watch, Clock and Jewelry Repair Shop is where you get Satisfaction.
202 Watchung Ave. Trolley Station.

Southern Restaurant.
25c—A SPECIAL DINNER Very Popular.—25c
Home-made Pies, Cakes, etc., Fresh Daily. Family Trade Solicited.
115 Madison Ave., Plainfield, N. J.

S. HIRSCH,
The New York ladies' tailor and furrier, makes special low prices in all kinds of his works during the slack season.
403 Watchung Ave. Phone 449-L.

PAINTERS AND DECORATORS.
We call your attention to our fine display of
New Wall Papers.
We can't describe the patterns, but they are new, striking and effective, and with our large assortment we are sure to please.
Paints, Oils and Varnishes.
Woolston & Buckle,
145 North Avenue.

HIGH-GRADE DECORATING.
We do Up-to-date, High Grade Decorating. Having made a study of the harmony and blending of colors, we are well fitted to do your work artistically, in a way that is sure to please you.
Come in and talk it over with us, we would be pleased to give you an estimate.
JAMES C. HANSEN,
141 East Front Street.

1905 Wall Papers.
IMPORTED & AMERICAN GOODS.
C. CONOVER & CO.
Decorators, Painters and Paperhangers. Window and Plate Glass.
115 Elmwood Pl. Tel. 226-J

I. N. WYCKOFF,
PAINTER AND DECORATOR,
556 West Front Street.
Papering a specialty. First-class work my motto. Glass furnished and Glazing done.
Telephone 292-L.

CESSPOOLS AND GARBAGE.
Mrs. John Brown,
Successor to John Burke and Jones & Co.
Cesspools and Vaults Cleaned from $3.00 upwards
Satisfaction Guaranteed.
Don't give your order until you consult me.
Estimates Cheerfully Given.
Leave orders at J. T. Vail's, North avenue, Plainfield, N. J. Postoffice Box 718.
FRANK BURKE, Manager.

YOU WILL NEVER BUY A HOME WITH MONEY PAID FOR RENT IN THE PAST.
START NOW TO
OWN A HOME
of your home by taking out shares in
THE CENTRAL BUILDING AND LOAN ASSOCIATION,
OF PLAINFIELD.
J. F. MacDonald, Sec'y.
Smalley Building, 149 North Ave.

STONE
AT
Bartle's Stone Yard
Corner Church and Second Streets.
All kinds of
Cut Stone, Building Stone,
Flagging and Curb Stone.
Have some 18-inch and 2 and 3-feet walk very cheap. Leave orders for your foundation and cesspool stone with us.

William H. Pope,
ELECTRICIAN.
All kinds of electrical work done at reasonable prices
116 NORTH AVENUE.

L. Moraller & Son,
Watchmakers and Jewelers.
Watches, Clocks and Jewelry. Fine Watch and Clock Repairing a Specialty.
219 Park Ave. Plainfield, N. J.

J. W. VAN SICKLE,
122 North Ave., Plainfield, N. J.
Fresh and Salted Meats.
Game in Season. Philadelphia Scrapple.
Orders called for and delivered promptly.
Telephone No. 463-J.

Ralph Bullman,
CARPENTER and BUILDER
Estimates. Jobbing. Special Repairs.
93 Grandview Ave. 'Phone 562-J.

Baggage Express.
HOAGLAND,
230 Park Ave. Tel. 524-W

A. BOHREN.
11 Greenbrook Road. Tel. 49-L.
Wholesale dealer in
Whiskies, Port and Cherry Wine, etc. Kruger's Export, Peter Greidt's Brown Stout for medicinal purposes and desh producer.

WORTH & MARSH
(Successors to J. J. Heidelof.)
31 Somerset St., Plainfield, N. J.
The New Air Light with 150 candle power mantle.... Complete 69c

REAL ESTATE.
A GOOD START.
You will never own your own home by paying rent. Why not come in and let me explain to you how I have started lots of other people and they have gotten their homes? You can get a home as well as they—if you will let me start you by a small saving each week or month. Come and see me.
M. F. GANO, 221 Park Avenue.

FOR RENT!
Store on Main St., Bound Brook, N. J.; fine location; 8-room house on Grandview avenue, 7-room house on Arlington avenue, all improvements. FOR SALE—Properties of all descriptions. Farms a specialty.
If you have any Real Estate for sale or rent list with
TERHUNE & SON, 211 North Av.

LIEFKE & LAING,
INSURANCE & REAL ESTATE
No. 146 Park Ave.
Real Estate Appaised. Properties Sold and Rented. Leons Negotiated.

RENTALS — REAL ESTATE.
GEO. F. BROWN,
Insurance and Real Estate.
Commissioner of Deeds—Rents
94 Somerset St. 'Phone 160.

Real Estate and Insurance.
Money to Loan.
197 North Avenue
William D. Thickstun. John P. Emmons. Telephone 601.

The Real Estate Broker of Plainfield is
D. Foster Updike
Cor. North and Watchung Aves.
He always has an offer for your property no matter where situated. Try him!

It is much cheaper to buy a home than to rent, besides having an investment. Houses and lots for sale. Terms to suit all.
IRA L. LaRUE
Real Estate Investments.
109 Park Ave., Plainfield, N. J.

OUR STRING OF MEATS
comprise everything that is in season. The Pork is cut from the choicest corn-fed hogs. Our
Beef, Veal, Lamb and Mutton
is cut from young stock. It is young, tender and juicy and has been killed just long enough to have the right flavor.

Fred. Endress,
131-135 W. Front St.
Tel. 155

MRS. APPLEGATE WELL AGAIN!
"I have had a bruised leg and foot for several years, caused by the brass eyelets of my shoe, which became very sore and painful especially at night. It itched, burned and ached me till it nearly set me crazy. I used everything I found and was suggested to ease it and nothing gave me any relief till I found and applied Azienza Cream, which I think is a wonderful remedy for all sores and inflammation of the skin. The hard knots on my legs were as painful as bee stings, with discolored and purple spots. A running sore on my instep size of a half-dollar; the top of my foot a seething sore clean around to my heel. The bone was sore for a whole year and very painful. I used five and one-half jars of Azienza Cream and healed the sore all up. The foot remained tender and I continued to use to strengthen and toughen the skin until now it is entirely well." (Signed) Mrs. Hannah Applegate, Evergreen Ave., Avon, N. J., Sept. 3rd 1905. 50 cents. Ask the druggist or by mail. Azienza Specialties Co., Jersey City, N. J.

Smalley Bros.,
147 North Avenue.
BUTCHERS.
Everything usually found in a first-class market.
Roasting and Broiling Chickens a Specialty.
Orders called for and delivered.
Telephone 83-A.

SPECIAL NOTICE
Sherwin's Shoe Store has removed to 110 West Front, near Somerset Street.

KLEINMAN & ONCHANS,
The New York
LADIES' TAILORS and DRESSMAKERS.
Satisfaction given to all customers.
251 West Front Street. Tel. 602-R

GOTHAM'S AMUSEMENTS

Lew Dockstader and his great minstrel company is the attraction at the New York theatre for next week. Mr. Dockstader will be seen at his best in the old fashioned olio and later in his speciality. He is surrounded by a company of over a hundred men and furnishes an entertainment that is brimful of novelty from start to finish. While adhering to the best in minstrelsy, Mr. Dockstader has introduced many new ideas. His entertainment is regarded as the best in this field of amusements.

Fay Templeton has made a sensational hit at the New Amsterdam theatre in Klaw & Erlanger's production of George M. Cohan's new music play, "45 Minutes from Broadway." Her first week in New York showed receipts of over $14,000, which indicates the number of people who saw her most inimitable impersonation of "Mary, the housemaid." This is the first serious part Miss Templeton has acted in many years and is a most interesting exposition of the great talent which has led her to be regarded as the most artistic actress in character roles on the American stage. In Victor Moore, who plays the role of "Kid" Burns, a worldly-wise youth with a wonderful vocabulary of piquant slang, Miss Templeton has an excellent foil. Mr. Moore is a clever comedian. He plays the role of the "Kid" with a quiet unction that makes the character appeal to everyone in the audience. Rarely indeed has a play possessed two roles which so strongly claimed the hearty sympathy of all. They are real characters and "taken from life" does not exaggerate their merits. Taken as a whole, "45 Minutes from Broadway" is really a remarkable dramatic portrayal of character. Every role in it is a type from everyday life, effectively drawn and strikingly contrasted. Miss Templeton's songs, "Mary is a Grand Old Name" and "So Long, Mary," have become the hits of the town and the airs are played in all the hotel restaurants and whistled on the streets. Seats are now on sale for every performance in the next four weeks and can be secured by mail or telegraph.

Seats are still selling weeks in advance at the Manhattan theatre, New York, for "Before and After." Leo Ditrichstein's "laughter play," which is steadily playing to large and highly pleased audiences. This is the only farcical comedy now running in New York, and, now in its seventh week at the Manhattan, it has a vogue that is deserved and that promises to continue. "Before and After" will cure all sorts of mental depression—to put it in a nutshell, it is a specific for the blues—for it is full of merriment that provokes merriment from beginning to end. The story is funny and the complications, which follow one another without cessation, are very ingenious. One that sees the play not only enjoys every minute of it, but goes away to repeat the amusing experiences. "Before and After" is acted by one of the cleverest companies of comedians seen in New York in years, including Fritz Williams, John Flood, George C. Boniface, Jr., Leo Ditrichstein, John Daly Murphy, Katherine Florence, Georgie Lawrence, Kenyon Bishop, Charles F. Butler, Lean Newcombe and Mabel Findlay. Matinees at the Mahattan are given only on Saturdays.

WANT TO PRESERVE THE HISTORIC SHIP.

Bay State's Petition for Frigate Constitution—Patriotic Demonstration in the House.

Washington, Jan. 20.—In the House Representative McCall, of Massachusetts, has presented the petition of the people of Manchester for the preservation of the Frigate Constitution. It is signed by 30,000 persons and is 130 feet long. The sheets were mounted on linen and the trip is wound about a hammer brace cylinder.

At the head of the petition is an oil painting of the fight between the Constitution and the Guerriere.

The petition, at McCall's request, was displayed on the floor and Representative Sulzer expressed the hope that the patriotism of the people would save the ship to the country.

Representative Dalzell, for the committee on rules, immediately brought in a rule, requiring the committee on naval affairs to report how much would be necessary to preserve the frigate.

By unanimous consent the House then took up the Curtis bill, providing for the settlement of the affairs of the five civilized tribes.

Another Jersey Rural Route.

Chester, Jan. 20.—Alvah Van Fleet, of this village, and a postal inspector from Washington are canvassing Chester Township, preparatory to starting a rural free delivery, with Chester postoffice as the distributing point. Starting from the local office, the route will be via Ralston road to near the Mendham Township line, thence across to Forest Hill, up North road, across to Pleasant Hill, and from there to Chester Depot and Old Chester Furnace to Milldale and over Parker way, thence across to Hacklebarney and Mt. Rose, and from there back to Chester.

Mrs. Walter C. Dobbins and daughter, of West End avenue, accompanied by her sister, Miss Edna Van-Cleef, are visiting relatives at Jersey City.

Proceedings of the Union County Board of Chosen Freeholders.

[OFFICIAL.]

Regular meeting of the Board of Chosen Freeholders of the county of Union, N. J., held on Thursday, December 7, 1905, at 2:30 p. m.

Roll call showed the following members present—20.

The minutes of the previous meeting (reading of bills being omitted) were on motion approved as read.

COMMUNICATIONS, ETC.

From H. T. W. Huntting, secretary, etc., as follows:

Elizabeth, N. J., Dec. 1, 1905.

To the Board of Chosen Freeholders of Union County, N. J.

Gentlemen—Elizabethtown Chapter No. 1, Sons of the American Revolution, requests the honor of your presence at the exercises attending the unveiling of the "Old Gun" at the Union County Court House at 2:30 o'clock in the afternoon of Saturday, December 9, 1905.

(Signed) Yours respectfully,

H. Thurston W. Huntting.

Secretary of Elizabethtown Chapter No. 1, Sons of the American Revolution.

On motion of Freeholder Westphal, received and accepted with thanks. The members of the Board to meet at the Court House on the day as mentioned at 2 p. m.

The following communication was presented and read:

Fanwood, N. J., Nov. 2, 1905.

John Robison, Esq., Fanwood, N. J.

Dear Sir—At the meeting of the Borough Council held Nov. 1, 1905, a resolution was passed that "the Board of Freeholders be requested to turn North Avenue back to the Borough of Fanwood."

(Signed) Yours very truly,

Ernest C. Kieb, Borough Clerk.

Freeholder Robison explained that the Borough desired to improve said avenue, and which it could not do so long as the avenue remained under control of this board.

It was then unanimously ordered that the matter be referred to the County Road Committee and County Attorney, with power.

Fromes James W. Fink, County Road Inspector, as follows:

Westfield, N. J., Nov. 29, 1905.

To the Honorable the Board of Chosen Freeholders of Union County, N. J.:

Gentlemen — The undersigned would respectfully report to your honorable body that the work of repairs on county roads for the past year is as follows:

On Central Avenue, from the Rahway city line to Picton, 8918 ft. of road repaired with 1½ inch stone, 17,836 ft. of gutters cleaned.

On North Avenue, from Elizabeth City line to Aldene, in Cranford, in Garwood and in Westfield, 21,593 ft. of road repaired with 1½ inch stone, 38,506 ft. of gutters cleaned.

On South Avenue, Westfield, line to Fanwood, 5409 ft. of road repaired with 1½ inch stone, 11,818 ft. of gutters cleaned.

On St. George Avenue, from Elizabeth city line to Dark Lane, near Bauer's Inn, near Wheatsheaf, and at Forty Acre Road, 7657 ft. of road repaired with 1½ inch stone, 15,314 ft. of gutters cleaned.

On Morris Avenue, 23,760 ft. of gutters cleaned.

On the Scotch Plains State Aid Road, 1,527 ft. top dressed with fine stone, 800 ft. of gutters cleaned.

There was also work done at New Providence and on the Chatham Road, also on Berkeley Heights State Aid Road in the way of top-dressing with fine stone.

Making a total of 8¼ miles of 1½ inch stone repairs, 20½ miles of gutters cleaned, about 2 miles top-dressed with fine stone.

The total cost of this work amounts to $18,029.67.

Very respectfully submitted,

James W. Fink,
Inspector.

Received and places on file.

NEW BUSINESS.

By Freeholder Adams:

Resolved, That the lunacy bill for the quarter ending February 15, 1906, be paid when properly audited by the committee on same, amount $7,949.73.

Freeholder Krouse moved the adoption of the resolution, and on roll call it was unanimously adopted.

By Freeholder Krouse:

Resolved, That the Committees on Public Grounds and Buildings and Jail Inspection be authorized to negotiate with the sheriff in relation to his care of the prisoners during his term of office, and to report back to this Board.

Freeholder Krouse moved the adoption of the resolution, and on roll call it was unanimously adopted.

The following bills, properly audited and approved, were read, and on roll call unanimously ordered paid, viz.:

Salary Account—E. M. Wood $208.33, James W. Fink $60, F. W. Westcott, M. D. $187.50.

Members' Pay Account—J. F. MacDonald $25, J. N. Cady $18, C. S. Chandler $30, Chas. J. Jensen $40, $30, $30, $38, Jno. Robison $24, Dennis S. Murphy $44, W. A. Westphal $44, Henry Krouse $46, Noah Woodruff $44, W. W. Connoly $20, George B. Cladek $38, W. H. Swain $24, M. M. Scudder $40, Jno. F. Wahl $28, E. K. Adams $48, P. H. Meisel $38, Elston Darby $29.

Committee Expense Account—Henry Krouse $9.50, Noah Woodruff $7.10, C. R. Baker $12, Jno. Robison $5.25, Jno. E. Engel $5, W. W. Connoly $7.75, Harry E. Huff $12, W. A. Westphal $5.80, W. H. Swain $7.30, M. M. Scudder $6.75, E. K. Adams $10, Jno. F. Wahl $14.75, Jno. N. Cady $7.75, P. H. Meisel $7.50.

Jail Account—Henry J. Schmidt $4.40, B. Frank Coriell, sheriff $241.15, W. H. Lawrence, sheriff $282.10, F. Lippmann $16.25, The Hildebrandt Co. $34.08, Berry & Co. $29.59, Jno. McCandless & Sons $5.

Publication Account — Courier-News Publishing Co. $62.50, Cranford Chronicle $62.50.

Stationery Account—Smith Premier Typewriter Co. 90c., Joseph F. Cahill $20.24, Chas. C. Burnet & Co. $17.40, $74.75, $85.73, $76.45, F. E. Norris & Co. $40.84, Underwood Typewriter Co. $4.50, The Elizabeth Novelty Co. $1.50, Elliott-Fisher Co. $175.

Lunacy Account—N. R. Leavitt $150.

Elections Account—H. S. Russell $7, J. D. Trussler $30, S. C. Terrill $30, L. H. Clark $30, Henry T. Berry $30, J. A. Mitchell $30, Morris Koestler $2.75, B. J. Lavin $30, Maze Edwards, rent $30, Nicholas Rocco, rent $30, Wm. R. Townsend $30, Chas. E. Pagliuca, rent $30, Harry W. Leek $30, J. E. Elliott $30, The Courier-News Publishing Co $29.40, $71.88, $65.63, S. Rusling Ryno $90, $200, Jno. Campbell $30, W. H. Harding $30, August E. Bauermann $30, Frank Dakin, Jr. $30, Jacob Brummer $30 ,Leonard Saver $30, G. A. Rawlins, Borough Clerk $43, George D. Wilson $20, G. A. Rapelyea $30, Frank C. Ross $30, T. J. LaRue $30, George W. Cole, rent $30, Richard S. Curren $30, J. H. Case $30, James M. Leonard $30, James J. Carey $25.

Incidental Account — Advocate Pub. Co. $6.75, Frank H. Smith $150, F. L. Graves $7.50, W. J. Shearer $87.50, Jas. Mitchell's Sons $15, F. W. Westcott, county physician $58.50, W. R. Codington $121.

Public Buildings Account—Thomas Viscount $10, Kate Runyon $27, J. L. Bauer $7, $45; Zior and Townley $11, Mulford C. & L. Co. $14.56, Wm. Meyer $13.20, Thomas W. White $1.75, The N. Y. and N. J. Tel. Co. $4.05, $2.95, $1.20, $2.20, $3.65, $1.20, $4.05, $1.95, $.320, $4.40, $3.60, $8.65; J. J. Carey $50, The Hildebrandt Co. $1.90, $7.25; The W. T. Kirk Co. $28, H. P. Vandervere $40, Zior & Townley $140.05, H. A. Rath & Co. $46.80, Morey La Rue Co. $8, $8; Robt. W. Stead $2.20; United Electric Co. of N. J. $138.70, $54.55; W. H. Hulskamper $293.40, Monahan Antiseptic Co. $7.20, F. W. Brucklacher $32.86, Clark Hardware Co. $4.25, $23.95.

County Road Repairs Accounts—J. L. Bauer $15.

Court Account—Peter V. Weaver $3, F. S. McCarthy $39, James Crann $6.50, $73.50, D. H. Ramsay 57c., $54; Fred'k. Teiful $31.46, $65; Gustave Deinlein $63, Geo. W. Peek, Jr. $15, $58.50; Robert Walpole $66.50, M. W. Boyle $47.50, Ernest Hartsock $62.60, Charles F. W. Eckhardt $52,50, E. B. Lawrence $42.50, James P. Kelly, J. P. $30.60; James C. Calvert $43.85, George C. Tenney $135.47, John K. English $25, $80.65; Henry J. Schoppe $75, John P. Dengler $2.40, $7.50, $125, $90; B. A. Vail $373.33, W. H. Luster, Jr. $20, E. E. Williamson, P. O. $133.33, N. C. J. English $428.16, B. Frank Coriell, sheriff $1,261.63; W. H. Lawrence, sheriff $2,780.33; W. B. Toucey, J. P. $10.09, $37.75.

Bridge Account—James R. Hobson $5, C. M. Blauvelt $12.23, B. Doyle $8.75, J. L. Bauer $37.50, The W. T. Kirk Co. $333.51, James G. Moore $310, $39, $117.03, $144.25, Frank Dreyer, Sr. $31.59, Dennis Whalen $20.85, J. H. Van Pelt $5, $233.33, Davis & Thornton $167.69, Wm. J. McCloud & Co. $400, F. J. Hubbard $36.60, Hatfield & Weldon $7.92, Andrew Ryno $4, C. A. Smith & Co. $4.03, A. L. Clark Stone Co. $145, W. A. Smith $12, J. W. Hope $27.75, $48, James G. Moore $47.70, Hatfield & Weldon $34.19, $14.31, Robt. Clark $13.75, George Herber $6, F. J. Hubbard $36.05, Joseph Kingston $4.02, $10.70, Corson & Co. $147, David H. Voorhies $254, White, Dougherty & Gray $1,350.09, F. J. Hubbard $16.05, Jas. G. Moore $43.42, Wm. A. Smith $38.50, Frank Shuler $10, James G. Moore $40, $300, A. W. Stiles $6, F. J. Hubbard $36.25, H. Willoughby $22.50.

Lunacy Account—G. C. Hinchman, treasurer $7,949.73.

Incidentals Account—W. J. Shearer $87.50.

Director King then declared a recess of ten minutes, in order that the county attorney might ascertain as to whether or not it might be necessary for this Board to organize on January 1, 1906.

On re-assembling, after recess, roll call showed all members present except Freeholder Kline, who had been excused from further attendance at the meeting.

The county attorney reported that, after examining the law governing the matter, he was of the opinion that this Board would not have to go through the form of organizing on January 1, 1906.

Freeholder Adams moved to adjourn, which was carried.

The Director declared the Board adjourned until Thursday, January 4, 1906, at 2:30 p. m.

S. Rusling Ryno, Clerk.

LITERARY.

On the first evening the callers stayed a long time—so long that we all grew very weary, and yearned for sleep. But they kept on coming, one after another; and by-and-by a half-a-dozen young men appeared, dressed in kilts of colored bark-strips; adorned with necklaces of scarlet berries and red hibiscus flowers, and liberally cocoanut-oiled. In the center of the group was the most extraordinary figure I had ever seen—a white man, his skin burned to an unwholesome pink by exposure, his hair pure gold, extremely fine and silky, and so thick as to make a huge halo round his face when shaken out. His eyes were weak, and half shut, and I was not surprised to hear that he was not really of white descent, being simply a Samoan albino, born of brown parents. This man being the son of a chief, took the principal figure in the dance that was now arranged for our amusement. The seven men danced on the floor-mats, close together, the albino in the center, all performing figures of extraordinary agility, and not a little grace. The music was furnished by the other spectators, who rolled up a mat or two, and beat time on these improvised drums, others clapping their hands and chanting a loud, sonorous, measured song.—The February Metropolitan Magazine.

Reading System

New Jersey Central.

Stations in New York foot of Liberty, and Twenty-third Street and North River.

In effect December 3, 1905.

For New York—2.17, 3.37, 5.35, 6.02, 6.29, 6.57, 7.25, 7.28, 7.55, 7.47, 8.02, 8.11, 8.30, 8.36, 8.46, 9.30, 9.59, 10.25, 11.00 a. m., 12.02, 12.44, 1.18, 2.31, 2.49, 3.44, 4.13, 4.47, 5.53, 6.29, 6.42, 7.08, 7.32, 8.27, 9.27, 9.40, 10.17, 11.28 p. m. Sunday trains—2.17, 3.37, 4.47, 7.40, 8.01, 8.52, 9.34, 10.02, 9.49, 10.32 a. m., 12.40, 1.45, 2.40, 3.17, 3.30, 5.41, 6.35, 6.48, 8.13, 8.27, 8.35, 9.42, 10.22 p. m.

For Newark—5.36, 6.29, 6.57, 7.05, 7.28, 7.47, 8.11, 8.36, 8.46, 9.30, 9.59, 11.00 a. m., 1.18, 2.31, 2.49, 3.44, 4.13, 4.47, 5.53, 6.29, 7.08, 7.32, 9.40 p. m. Sunday trains—7.40, 8.01, 8.52, 9.34, 10.02, 10.32 a. m., 12.40, 1.45, 2.40, 3.17, 3.30, 5.41, 6.48, 8.13, 8.35, 9.42, 10.22 p. m.

For Somerville—5.19, 7.11, 8.21, 9.17, 9.55, 11.00 a. m., 1.01, 2.02, 2.11, 3.30, 4.33, 5.03, 5.29, 6.04, 6.57, 8.19, 8.38, 9.12, 7.33, 8.08, 9.37, 10.23, 11.26 p. m., 12.59 night. Sunday trains—5.45, 8.42, 11.13 a. m., 2.03, 3.40, 5.37, 7.05, 8.30, 10.15, 11.16, 11.25 p. m.

For Flemington—7.11, 11.00 a. m., 2.11, 5.29, 6.19 p. m. Sunday—8.42 a. m., 5.37 p. m.

For Phillipsburg and Easton—5.19, 8.21, 9.55 a. m., 2.11, 5.29, 6.38 p. m. Sunday trains—5.45 a. m., 2.03, 7.05 p. m.

For Bethlehem, Allentown and Mauch Chunk—5.19, 9.55 a. m., 2.11, 5.29 p. m. Sundays—5.45 a. m., 2.03, 7.05 p. m.

For Wilkesbarre and Scranton—9.55 a. m., 2.11, 5.47 p. m. Sundays—5.45 a. m., 5.47 p. m.

For Long Branch, Ocean Grove, etc.—3.37, 8.11, 11.00 a. m., 12.44, 4.13, 4.47, 6.29, 11.28 p. m. Sunday—(Except Ocean Grove) 3.37, 8.52 a. m., 3.30, 8.13 p. m.

For Red Bank—3.37, 8.11, 11.00 a. m., 12.44, 1.18, 3.44, 4.13, 4.47, 6.29, 11.28 p. m. Sundays—3.37, 8.01, 8.52 a. m., 3.30, 8.13 p. m.

For Lakewood and Atlantic City—3.37, 9.30 a. m., 1.18, 2.49 p. m., (3.44 p. m., Lakewood only).

For Toms River and Barnegat—3.37, 9.30 a. m., 1.18, 3.44 p. m. Sundays—8.01, 8.52 a. m.

For Philadelphia—5.17, 7.44, 8.51, 9.39, 10.51, 11.42 a. m., 12.42, 1.39, 2.45, 3.42, 6.45, 7.46, 8.50, 9.46 p. m., 1.17 night. Sundays—5.17, 9.53, 10.39, 10.44, 11.42 a. m., 2.45, 3.42, 4.55, 5.39, 6.45, 7.46, 9.46, 11.25 p. m., 1.17 night.

For Trenton—5.17, 7.44, 8.51, 10.51, 11.42 a. m., 12.42, 3.42, 6.45, 8.50, 9.46 p. m., 1.17 night. Sundays—5.17, 9.53, 11.42 a. m., 4.55, 6.45, 9.46, 11.25 p. m., 1.17 night.

For Baltimore and Washington—8.51, 10.44 a. m., 12.39, 2.45, 6.45, 7.46 p. m., 1.17 night. Sunday—10.44 a. m., 12.39, 2.45, 6.45, 7.46 p. m., 1.17 night.

For Reading and Harrisburg, via Bound Brook—5.17, 7.44, 10.51 a. m., 1.17 night. Sunday—5.17, 10.44 a. m., 2.45 p. m. Via Allentown—5.25, 9.55 a. m., 2.11, 5.47 p. m. Sunday—2.03, 5.47 p. m.

For Pottsville, Sunbury and Williamsport—5.19, 9.55 a. m., 2.11 p. m. Sundays—2.03 p. m.

*Change cars at Bound Brook.

W. G. BESLER, Vice Pres. & Gen. Mgr. C. M. BURT, Gen. Pass. Agent.

Lehigh Valley Railroad

Time Table in Effect Dec. 3, 1905.

LEAVE SOUTH PLAINFIELD, N. J.

8.00 a. m. daily (except Sunday) local to Mauch Chunk.

8.37 a. m. daily for Easton, Wilkesbarre, Rochester, Buffalo, and principal intermediate stations.

10.23 a. m. daily, solid vestibule train to Buffalo, Detroit, and Chicago and principal intermediate stations.

1.57 p. m. daily, local for Easton, Mauch Chunk, Hazleton, Pottsville and Shenandoah.

4.58 p. m. daily (except Sunday) "Wilkesbarre and Scranton Express" Solid vestibule train to Wilkesbarre, through Parlor Car via D. & H. R. R. to Scranton and Carbondale.

6.21 p. m. daily (except Sunday) local to Easton.

6.40 p. m. daily, solid vestibule train to Buffalo, Toronto and Chicago and principal intermediate stations except Rochester.

FRANK ROWLEY, City Ticket Agent, 218 West Front Street, Plainfield, N. J. Telephone 112.

Arrival and Departure of Mails.

PLAINFIELD POSTOFFICE.

Office opens 7 a. m., closes 7 p. m.
On Saturdays close half hour later.

Arrive—7.30, 8.40, 11.30 a. m.; 2.30, 5.00, 5.30 p. m.
Close—7.20, 9.30 a. m.; 1.00, 2.30, 6.00, 7.45 p. m.

SOMERVILLE AND EASTON.

Arrive—8.40 a. m.; 1.30, 3.15 and 7.00 p.m.
Close—7.30 a. m.; 1.45 and 4.30 p. m.

ELIZABETH—Direct.

Arrive—8.40 a. m.; 2.30 and 5.30 p. m.
Close—7.30 a. m.; 1.00, 2.30, 6.00 p. m.

PENNSYLVANIA—West of Easton.
Close 12.35 p. m.

NEWARK—Direct

Arrive—8.40 a. m.; 2.30, 5.30 p. m.
Close—7.30, 9.30 a. m.; 1.00, 2.30 and 6.00 p. m.

PHILADELPHIA—Direct.

Arrive—7.30, 8.40, 11.30 a. m.; 2.30 and 7.00 p. m.
Close—7.15, 7.30, 9.30 a. m.; 12.35, 4.30, 7.45 p. m.

Through fast mail for West and South close 4.30 and 7.15 p. m.

Through fast mail for East, close 1.00 and 7.15 p. m.

WATCHUNG, WARRENVILLE AND GALLIA (Mt. Bethel.)

Arrive—1.30 p. m. Close—9.00 a. m.
Watchung—Arrive 6.45 p. m. Close 5.30 p. m.

SUNDAY MAILS.

Office open from 9.30 to 10.30 a. m.
Mail closes at 6.15 p. m.

R. H. BIRD, P. M

Advertised Mail Matter.

Plainfield, N. J., Jan. 15, 1906.

R. H. BIRD, P. M.

Armstrong, Mr. E. T.
Brokaw, Miss M.
Britton, Mr. N.
Barber, Mr. Harry
Barber, Miss M.
Benson, Mrs. R. D.
Babcock, Miss J.
Bell, Sallie
Banks, Mrs. John
Dura, Mrs. R. C.
Donald, Miss L.
Duncan, Helen
Etting, Miss Grace
Frost, A. E.
Fraser, Mr. Wm.
Flagg, Miss Joe
Green, Mrs. Jack
Holcomb, Mrs. C. C.
Herr, Miss M.
Hughes, Mrs. H.
Johnson, Mrs. G.
Johnson, Miss B.
Johnson, Mrs. A.
Jones, Mr. B.
Keenan, Mr. W.
Lance, Mrs. C.
Mason, Miss A. E.
Muthias, Miss J.
McCauley, Joe.
Martin, Mrs. N. O.
Metzgar, Miss S.
McDonald, Mr. R. M. O.
Madice, Mrs. M.
Martin, Mr. Ed. S.
Nolen, Mr. Albert
Prier, Mr. Wm.
Ryan, Mr. A.
Randolph, Mrs. R.
Rex, Mrs. Wm.
Stiles, Mr. Rob't. L.
Smith, Miss L. P.
Scott, Miss Ida
Stagans, Mr. John
Stage Manager Uncle Tom's Cabin Co., 2
Townson, Miss M.
VanDuren, Mrs. M.
Welch, Miss Pearl
White, Mr. J. G.
Whiting, Mr. E. C.
Walters, Mr.
Well & Son, Messrs. M.

Third Class.

Sammis, Mrs. F. M.
Smith, Miss L. C.

Fourth Class.

Booth, Mrs. Edwin
Bush, Master I.
Greene, Miss F. A.

Please say "Advertised."

SECOND-HAND MEN'S CLOTHING

bought. Good prices given. Postal or note receives prompt attention.

I. RICHARD, 7 Somerset St.

Vail

JEWELER AND OPTICIAN

103 Park Ave.,

calls your attention to his

Rimless Glasses.

They Look Good and You See Good.

CRESCENT MARKET.

CHARLES STRANZENBACH, Mgr.

(Formerly of the Plainfield Beef Co.)

Dealer in Meat, Poultry, Fish, Oysters, Vegetables, etc.

Watchung Ave. and 4th St. Tel. 316-R.

H. SOLOMON.

MERCHANT TAILOR.

Suits to order from $14.00 up.
Trousers to order from $4.00 up.
REPAIRING and PRESSING
Work called for and delivered.
19-21 Somerset St. Telephone 643-J.

NEW YORK

LADIES' TAILOR.

I. Goldberg, Prop.

15 Somerset St., Plainfield, N. J.
'Phone 375-W.

Lovers of Oysters

will find just what they want at

F. NEIDIG'S

94 Somerset St. Telephone 42-L.

Also choice Meats, Poultry, Game and Seafood

Herman Hansen,

CARPENTER AND BUILDER.

ESTIMATES FURNISHED.

269 Watchung Ave., Plainfield, N. J.
Tel. 454-R.

Fresh Country Eggs 35c doz.
Fancy Sweet Florida Oranges, 25c dozen.

Thomas Callahan & Son.

300-304 Richmond Street.
Telephone 497-R.

GROCER

Staple and Fancy Lines. Best Minneapolis Flours. Down town prices duplicated and quality of stock the best. Prompt deliveries a feature with me.

H. A. WEBER.

140 Liberty St. 'Phone 327-W.

FRANK MIKA. FELIX PAWLIK.

Gentlemen's Tailors

Cleaning, Pressing, Dying and Repairing. Charges reasonable.

180 EAST FRONT ST.

670 W. Fourth St. 'Phone 508-L

M. D. O'KEEFFE,

Carpenter and Builder.

All work Promptly Attended to and Estimates Cheerfully Given. Jobbing a Specialty.

GREAT BARGAIN SALE

of Nursery stock. We are not going out of business, but have some bargains left over from last fall's sale. Don't wait until you need your stock; order now and get your choice of Evergreens, Roses, Shade Trees, Hedge Plants, Flowering Shrubs and Vines.

BELLEVIEW AVENUE NURSERY CO., Off Park Ave., near Hillside Ave.

JOHN WIRTH

(Successor to Henry Liefke.)

Bakery and Confectionery.

201-203 West Front St. Tel. No. 723.

All orders delivered at short notice.

I. SHRAGER,

PRACTICAL TAILOR.

Suits to order $14.00 up. Top Pants from $3.00 up. Cleaning, Pressing, etc.

113 Madison Ave., near W. Front St.

Kindling and Grate Wood.

Cedar Posts and Bean Poles. Prompt deliveries. Orders received at 69 Somerset St.

JOHN MOBUS,

P. O. Box 329.

JOHN A. KOCH

Dealer in

Meats, Poultry, Fish, Oysters, etc.

200 Watchung Ave.

Corner Second Street. Telephone 573-J.
Orders called for and delivered.

STATIONERY AND SCHOOL SUPPLIES.

HARPER,

411 PARK AVENUE.

GEORGE E. STEENGRAFE.

Dealer in miscellaneous merchandise, plain and beveled mirrors. Beveling and Silvering a specialty.

DROP ME A POSTAL.

SOUTH PLAINFIELD, N. J.

Mc MANUS BROS.

SAMPLE BEDS.

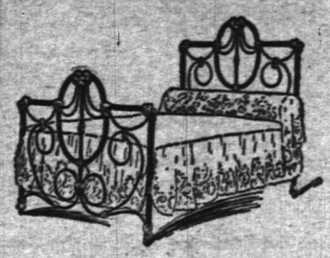

After stock-taking, we find we have on hand a very desirable lot of sample beds, the designs of which have been discontinued by the manufacturers. These white enameled iron beds must be closed out without regard to cost. Regularly priced from 7.00 to 10.00, they are now marked at

1.98, 2.95 and 3.85.

SAMPLE CHAIRS—For the same reason we have set aside a lot of sample Dining-room Chairs—cane seats, worth from 1.00 to 2.25. These are being closed out at.....49c, 69c, 89c and 98c

You should not fail to see these bargains.

McMANUS BROS,

Elizabeth's Great Furniture and Carpet Stores.
105, 107, 109 First St., ELIZABETHPORT.

Liberal Credit Given. Stores Open Evenings.

Prompt Deliveries Everywhere.

Pianos and Organs.

BARGAINS always at hand taken in exchange for our own celebrated MATHUSHEK & SON PATENT DUPLEX SOUNDING BOARD UPRIGHT PIANOS. From our FACTORY direct into your home means a large saving to the purchaser.

TERMS THE LOWEST. PIANOS for RENT.

Small Upright Pianos for Small Rooms.

SPECIAL OFFERINGS

		Was	Now
UPRIGHT PIANOS.			
Krakauer, Ebonized, used		$250	$100
SQUARE PIANOS, Used—	Octaves		
James & Holstrom	7 1-3	350	25
American	7 1-3	300	20
Stodart	6 1-2	250	15
Nuns & Clark	6 3-4	350	25
Barmore	6 1-2	300	20
Seaburg & Peiffer	6	300	20
Marshall & Traver	6	300	10
ORGANS—Walnut—Used.	Stops		
Standard	8	50	10
Bridgeport	7	50	15
Smith American	11	75	25
Geo. Woods & Co	10	100	25
Mason & Hamlin	10	100	35
Sterling	11	75	25
Kimball	10	75	25
PRINCE MELODEON		25	5

Mathushek & Son Piano Company. Manufacturers of Grand and Upright Pianos. Factory Salesroom 310 W. Front St. Tel. 448-J. PLAINFIELD, N. J.

A Large Assortment of Fine Fruits.

Oranges, Tangerines, Table and Cooking Apples, Bananas, Grapes, Florida Grape Fruit, Cranberries, Sweet Potatoes, Dried Fruits, Nuts, Table Raisins, Plum Pudding, Mince Meat, Celery, Green Beans, Spinach.

R. W. BARNES.

217 PARK AVE. 'PHONE 344-L.

Don't Forget! When you are looking for Gloves that we have them in all kinds—lined and unlined. A large variety to choose from.

O. M. DUNHAM'S, 129 Park Ave.

THE M. A. BROWN CLEANING and DYEING ESTABLISHMENT, 218 West Second Street, will continue just the same in their superior method. She has the only expensive operator and high price workman in the city.

Monthly contracts will be ready by January 1st.

Call and get one.

CLYDE LINE to Florida

Only Direct All-Water Route Between

NEW YORK, BOSTON and CHARLESTON, S. C., JACKSONVILLE, FLA.

St. Johns River Service between Jacksonville, Palatka, De Land, Sanford, Enterprise, Fla., and Intermediate Landings

The "Clyde Line" is the favorite route between NEW YORK, BOSTON, PHILADELPHIA, and EASTERN POINTS, and CHARLESTON, S. C., and JACKSONVILLE, FLA., making direct connection for all points South and Southwest

Fast Modern Steamships and Superior Service

Florida, with its Outdoor Pleasures of Golf, Tennis, Boating, Driving, Etc.

W. D. THICKSTUN, Agent, 197 North Avenue.
THEO. G. EGER, G. M.
WM. P. CLYDE & CO., General Agents, 19 State Street, New York.

PUTNAM & DeGRAW.

Men's heavy Gloves and Mittens. Men's Sweaters and Overshirts. Underwear for Men, Women and Children. Special prices on side and back combs.

Advertise in The Daily Press.

POINTS FOR THE BUYERS

Ike Richards, of Somerset street, will pay you the highest prices for second-hand clothing.

For first-class hardware and builders' materials go to Worth & Marsh's store in Somerset street.

M. F. Gano, of 221 Park avenue, deals in first-class real estate and can help you to get a home.

Kirch & Zimmerman, the Somerset street cash grocers, carry a large stock of goods at low prices.

Mottley & Sprague, the Madison avenue plumbers, are perfectly reliable and all work is done promptly.

Ralph Bullman, contractor, 93 Grandview avenue, does only first-class work. His estimates are always reasonable.

If Laury & Daudt, the masons, secure the contract to build for you, the work will be done right and you will not be overcharged.

W. W. Dunn, the Park grocer, of Lincoln place, has the reputation of selling the best goods, the kind that always give satisfaction.

Levy Brothers, the West Front street dry goods merchants, are showing an exceptional stock of dry goods and dress goods of the late pattern.

S. Frucht, the West Front street bicycle dealer, carries only the best makes at the lowest prices. He also has a full line of supplies and tires.

Smalley Brothers' meat market on North avenue has long been headquarters for choice meats, game and poultry. The firm's famous sausage makes a fine morning meal.

When you want a new hat or men's furnishings of any kind stop at James R. Blair's store in Park avenue, better known as "Town Topgery," and you will get the best goods.

Shirley & Johnston, of West Front street, Babcock building, carry a large line of fine furniture, carpets, window shades and bedsteads, including the white enameled kind. This firm contracts to furnish your home throughout at reasonable prices.

BERG NOW WANTS $3,000 DAMAGES.

Lawyer T. M. Kelly Carries the Case to the Supreme Court.

The case of Joseph Berg, of 814 Martin street, Newark, against Ernest Nettle, in which the former seeks to recover damages for injuries received by his son, Charles Berg, who was kicked in the face on July 11 last by a horse belonging to Nettle, has been withdrawn from the District Court by T. M. Kelly, counsel for the Bergs, and carried to the Supreme Court, where $3,000 damages are demanded.

The suit brought in the District Court was for $300. The case was tried several weeks ago and a verdict of $50 was found for the plaintiff, who at once applied for a new trial on the ground that the verdict was insufficient and not in accordance with the evidence. A new trial was ordered and the case was to have been tried shortly. Counsel for the defendant is A. A. Stein.

WOMAN BEFORE THE COURT.

Belva Lockwood Makes Good Impression When Arguing for Clients.

Washington, Jan. 20.—The Supreme Court of the United States is enjoying for the first time in its existence the experience of listening to arguments by a woman attorney. Mrs. Belva Lockwood, once a candidate for President, began Wednesday and continued yesterday presentation of the case of Cherokee Indians, who want something like $3,000,000 from the Government. The Court of Claims found that this sum was due the Chrokee nation on a claim pending since 1828, when the Cherokees were moved from North Carolina, Georgia and Alabama to Indian Territory, and the Government officers erroneously deducted the cost of their transfer from the funds accruing to them from the sale of their lands.

About 6,000 Indians who did not go with the main body were barred from participating in the award of the Court of Claims, and it is on behalf of these that Mrs. Lockwood appeared. She apparently made a good impression on the justices, stating her case with clearness and force, and exhibiting no nervousness whatever when the court interrupted her several times with questions.

BRYAN'S PHILIPPINE POLICY.

Visit to Islands Doesn't Cause Any Change of Views.

Sandakan, Borneo, via Manili, Jan. 20.—After leaving the Philippine Islands on his way to visit India, W. J. Bryan made the following statemen to the Associated Press:

"My visit to the Philippines has been very interesting and instructive, and I appreciate the facilities afforded me by the civil and military authorities for a thorough investigation of the Filipinos. This has enabled me to collect much knowledge, which I hope to use for the benefit of both the American people and the Filipinos.

"The promise given by the rising generation of the natives to use the English language, surpasses my expectations more than anything else.

"My views regarding the independence of the islands have not changed."

The Prudential Issues Policies

on the most Popular Plans. Treats its Policyholders Properly. Protects the interests of its Insured and Fulfills its Obligations Promptly.

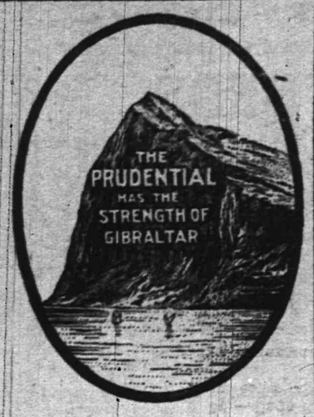

Write for Information of Policies

The Prudential

Insurance Co. of America. Home Office, NEWARK, N. J.

Incorporated as a Stock Company by the State of New Jersey.

John F. Dryden, President.
Leslie D. Ward, Vice-President. Forrest F. Dryden, 2d Vice-President.
Jacob E. Ward, 3d Vice-President. Arthur S. Johnson, 4th V. P. & Compt'r.
Richard V. Lindabury, Gen'l Counsel. Edward Gray, Secretary.

C. E. BALL, Sup't., Rooms 2-3-4 Bank Building, E. Front St. and Park Ave. 2165 Telephone No. 334-L. Plainfield, N. J.

FRED'K J. POPE, District Manager Building, Plainfield, N. J. Ordinary Dep't. Room 214, Babcock Telephone 253, Plainfield.

The Plainfield Trust Company acts solely or in conjunction with individuals as Executor, Administrator, Guardian or Trustee.

If desired, this Company will accept services of ones own counsel, in an advisory capacity, in handling an estate.

Our booklet, "The Modern Trust Company" will be mailed upon request.

THE PLAINFIELD TRUST COMPANY

Capital . . $ 100,000
Surplus and Profits . 133,000

SPORTS HERE AND THERE

DIAMOND DUST.

Baseball enthusiasts at Scotch Plains are warming up and talking about putting a strong team in the field this season.

Baseball fans, friends of "Willie" Deegan, are talking of giving him and his bride a reception upon their return from their honeymoon.

The North Plainfield High School baseball team is beginning to get busy in making plans for the coming season. An exceptionally strong aggregation will be put in the field.

It is doubtful whether there will be a baseball team at Dunellen this season. Howard Craig, who managed last season's team, declares that he will not undertake the job again, and no one has come forward to take up the work.

"Christy" Mathewson's brother has just signed a contract with Manager McGraw to pitch for the Giants this season. Like his brother, the younger Mathewson is a graudate of Bucknell University and is nineteen years old, Matty's age when he broke into fast company. He is said to have all the curves, lots of speed and perfect control. Under the training of McGraw and his older brother, young Matty should have no trouble in making good.

MAY TRY M. O. IN ORANGE.

Public Service Light Contract Nearly Up—Agitation Started.

Orange, Jan. 20.—The contract of the city of Orange with the Public Service Corporation of New Jersey for lighting the streets of Orange will expire this year, and already the aldermen and civic workers in the city are discussing the municipal ownership proposition. Orange is most advantageously situated for the working out of a municipal ownership plan. The city is the center for the limited franchise and municipal ownership advocates of the State, and it is likely that the scheme will be put forward in some form.

About seven years ago, before the present contract was let, Alderman John L. Davis started agitation for municipal ownership in connection with the city water plant, but the Public Service won out after a most stubborn fight. At the same time it was shown that the municipal ownership plans could have been carried out at a lower figure than the contract price and that a saving to the city could be effected each year. Mayor Isaac Shoenthal advocated municipal ownership in his recent annual message, and it looks as if both the majority and minority in the Common Council are in favor of taking up the question seriously.

WE WILL BOND YOU.

We represent the United States Fidelity and Guarantee Company of Baltimore which has a capital of $1 650,900. paid in cash.

Whenever you require an Indemnity Bond, call and see us. We will promptly Bond you, at very reasonable rates.

Elston M. French,
171 North Ave.,
Tel. 24. Plainfield, N. J.

New York Office:
141 Broadway.

URGES THE REPEAL OF THE GAME LAWS.

Resolution Introduced at Meeting of State Board of Agriculture in Trenton.

Trenton, Jan. 20.—Following a suggestion made in the annual report of Secretary Franklin Dye, of the State Board of Agriculture, Mr. Roberts, of Moorestown, introduced a resolution before that body yesterday urging the repeal of all the game laws of the State designed for the protection of sport. Mr. Dye advanced the view that since the State had assumed ownership of all the game it should reimburse the farmers for the damage done to their crops.

Mr. Roberts, in speaking of the resolution yesterday, said he differed with this view, believing that all game birds and animals are the property of the owners of the lands on which they are found and the owners should be allowed to protect their property from damage and destruction. His resolution would pledge the board to use its efforts to secure the repeal of all the game laws. It was referred to the committee on resolutions.

J. Walter Pancoast, of Salem, introduced several resolutions. One nndorsed the suggestions made by Governor Stokes in his message relative to equal taxation and the adoption of measures to prevent corruption at elections. Another denounced the tax law which enables the lender to exact from the borrower taxes as well as the interest on loans.

A third resolution urged that instructions in the elements of agriculture be added to the curriculum of rural schools and that normal school graduates be equipped to teach such subjects. Another of the Pancoast series urged Congress to relieve the farmers from the provisions of the labor law preventing the hiring of labor in foreign countries and paying passage of persons so employed to this country. All the resolutions were referred.

Two other resolutions were presented indorsing the pension measure of Representative Adams, of Wisconsin, to increase the annual appropriation for founding and maintaining agricultural experiment stations and placing the State board on record as favoring the abolition of all toll roads in the State. Professor G. M. Howell, of the Agricultural Experiment Station, of Maine, delivered an interesting address on "The Cow As a County Home-maker." Dr. C. D. Snead, of Logan, N. Y., spoke on "The Coming Diseases of the Dairy Cow and Their Treatment."

The board at yesterday's session re-elected the old officers as follows: President, Dr. E. B. Voorhees, New Brunswick; vice president, John T. Cox, Readington; secretary, Franklin Dye, Trenton; treasurer, Walter Heritage, Swedesboro; executive committee, H. V. M. Dennis, Freehold; George E. DeCamp, Roseland; John M. Lippincott, Moorestown; State chemist, Dr. Edward B. Voorhees, New Brunswick; State entomologist, Dr. John B. Smith, New Brunswick.

3,000-MILE WIRELESS.

Message from Dry Dock Dewey Far Out at Sea.

Portland, Me., Jan. 20.—Cape Elizabeth has succeeded in establishing wireless communication over a distance which greatly exceeds any tests made at that station. The Cape Elizabeth station received a message from the dry dock Dewey, which is being towed to the Philippine Islands.

The Dewey was more than 3,000 miles away from Cape Elizabeth when the message was transmitted. The message stated that the Dewey was 2,226 miles off Cape Hatteras, making four and one-half knots an hour, with all well on board.

The local officials said that this breaks all records for long distance wireless telegraph in this country.

The best previous record was held by the station at Colon, Panama, where a message was received from an operator 2,600 miles distant.

FOR A PARTIAL PAYMENT OF TAX.

Measure Allowing It Gives to Municipalities Some of the Cash Held, Pending Appeal.

Trenton, Jan. 20.—Among the bills introduced in the Senate this week was one by Senator Minturn, of Hudson, which, if it becomes a law, will prove a boon to municipalities which are in need of money and have taxes tied up in controversies before the State Board of Equalization.

The bill provides that a portion of disputed taxes may be paid to a municipality while the case is on appeal before the State board, without prejudicing the standing of either of the parties concerned.

The bill is the outcome of the predicament in which Hoboken is now in owing to the appeal of the Hoboken Ferry Company from the taxes levied upon it by the city. Hoboken needs the money, and when the board met in that city recently to hear the case, Senator Minturn, who represented the city, asked that an order be issued directing that a part of the taxes be paid to the city pending the hearing.

A board member replied that the board had no authority to issue such an order, and it was suggested that the Senator introduce a bill providing for such a situation.

The bill provides that an agreement can be made between the principals interested and that a part payment on account will in no way injure either's standing.

VICE-CHANCELLOR PITNEY IS EIGHTY YEARS OLD.

Friends Congratulate Him by Letter and Deck His Chamber with Flowers.

Morristown, Jan. 20.—Vice-Chancellor Henry C. Pitney was eighty years old yesterday. Whe nhe entered his chambers yesterday morning he found them decorated with palms, smilax and bunches of pink carnations and red and white roses. On his desk was the following letter:

"Dear Vice-Chancellor—Kindly accept from a few of your friends and admirers the expression of their esteem and affection typified by the flowers which this letter accompanies. That you may have many more anniversaries of your birthday to celebrate in the same vigor and usefulness with which you enter upon your eightieth year is their ardent desire.

"Sincerely yours,
"GILBERT COLLINS,
"JOSEPH CROSS,
ROBERT M. M'CARTER,
"W. H. CORBIN,
"EDWARD N. COLIE,
"C. L. CORBIN,
"CHARLES B. THOMPSON,
"R. V. LINDABURY,
"FRANK P. M'DERMOTT."

TALK OF BILL TO OUST RECORDER OF HOBOKEN.

Provides, It Is Said, that City Magistrates Must Be Practising Lawyers.

Hoboken, Jan. 20.—Democratic politicians in this city are perturbed over the report that a bill will be introduced at this session of the Legislature which will require city magistrates to be practising lawyers. It has been reported since election that the Republican members of the Legislature from this county are working on such a measure and will advocate its passage.

In political circles it is said that the proposed law is an attempt to oust from office Recorder Edward R. Stanton, of this city. Recorder Stanton is not a lawyer, and has presided in the city court seven years and receives a salary of $2,500. He is a staunch Democrat, and during the last municipal campaign he took an active part, making speeches from carttails and in halls in all parts of the city. In these speeches it is said that he made utterances which offended his Republican friends.

Pennsylvania Railroad Tour to California.

An attractive thirty-day tour to the delightful resorts of Southern California, visiting points of interest on the Pacific Coast and the Colorado Rockies, leaves New York, Philadelphia, Harrisburg, and Pittsburgh by special Pullman train under personal escort on January 25. Rate, covering all necessary expenses, $375. Particulars of ticket agents, or Geo. W. Boyd, General Passenger Agent, Philadelphia.

Settled Contract Case.

The contract case of Lillie M. Palmer, of this city, against Esther M. Sherlock, of Nutley, was settled in full by the defendant in the District Court at Passaic yesterday. Attorney J. Henry Crane, of this city, represented the plaintiff.

SOFT COAL EATS STEEL CARS.

Sulphuric Acid Generated Believed to Cause Holes in Metal Carriers.

Hampton Junction, Jan. 20.—A discovery was recently made at the coal storage plant here that may result in a radical change of the type of cars to be used in the future for the transportation of soft coal. For some time past railroad men have been at a loss to understand why cars made of pressed steel wore out sooner than those constructed of wood. The cause was made known to them on Tuesday last, when an employe at the coal storage plant called the foreman's attention to a car loaded with soft coal which had been standing on a side track exposed to the elements for some weeks. Holes appeared in several places in the metal, of which the car was constructed, and the rails on which the car stood was badly eaten away, as if from some powerful acid.

It has since been learned that bituminous coal contains a certain amount of sulphur, and that when the coal becomes thoroughly wet it emits a fluid similar to sulphuric acid and which has the same, if not worse, effect upon metal with which it happens to come in contact. It is supposed that this fluid is the cause of eating holes in the car in question, as well as the rails on which the car stood. It has also been learned that bituminous coal, when dumped in large heaps, left undisturbed and exposed to the weather, becomes combustible and will take fire spontaneously. The discovery of the acid produced by rain falling on the soft coal has caused railroad officials to abandon the use of stell cars for transporting coal of that character from the mines, and it is said that in the future wooden cars will be used exclusively for th etransportation of this commodity. The discovery made at the coal storage here has attracted the attention of men interested in the study of chemistry, and in the future, it is thought, experiments with bituminous coal will prove that it is of value for other purposes than for fuel.

Saw the Freckled Beauty?

Bystanders at the North Avenue station were thrown into a rubbernecking soiree yesterday afternoon, when a young sport who reads the Prize Fighter's Manual declared "Bob" Fitzimmons was seated in the last car of the 3:03 train. There was a rush to look over the pugilist adn a large individual with freckles as big as ginger snaps returned their gaze, but refrained from shouting "I've been drugged" as men in the scrapping class are wont to do. As the train goes only as far as Dunellen, there was much speculation as to where "Bob" would get off, but so far no one knows what became of him. It was asserted by one enthusiast that he was going to buy a piece of property at Dunellen and locate there.

Luncheon for Bridesmaids.

Miss Henrietta Eugenia Hawley, daughter of Mr. and Mrs. Henry E. Hawley, of New York, who will be married Tuesday next in St. Thomas' church, to Joseph Lawrence Myers, of New York, formerly of East Front street, gave a luncheon yesterday for her bridesmaids at the Buckingham Hotel. There were present Miss Hester Gouverneur Hone, daughter of Mr. and Mrs. John Hone; Miss Justin Bayard Ewing, daughter of Mr. and Mrs. John Ewing; Miss Helen Macy, daughter of Mr. and Mrs. George H. Macy, and Miss Clemence Crafts, daughter of Mr. and Mrs. James M. Crafts, of Boston.

Fire Has No Chance Here.

Winsted, Conn., Jan. 20.—In "Satan's Kingdom," in the town of New Hartford, asbestos of good quality and long fibre has been discovered. The vein is supposed to be a continuation of that from which the Connecticut Asbestos Mining Company mines its asbestos, in Bakersville, a nearby village. The ledge is reported to be rich in minerals also. H. P. Fiske, an asbestos expert, and other New York men are negotiating for the purchase of the asbestos beds in "Satan's Kingdom."

Civil Service Examination.

The United States Civil Service Commission announces that on Wednesday, February 7, at the local postoffice, an examination will be held for the position of clerk and carrier. This examination is for men between the ages of eighteen and forty-five years. Application blanks and instructions can be obtained at the postoffice.

Women Hold a Dime Social.

The Women's Veterans' Relief Union held a dime social in its rooms in the Pittis building last night. There was a large attendance and the affair was a great success. There was an informal entertainment by local talent. The committee in charge comprised Mrs. E. E. Townley, Miss Katie Liska and Miss Ida Wright.

—Advertise in The Daily Press.

New Plainfield Theatre

Plainfield's First Modern and Perfect Play House.
W. J. COUNIHAN - - MANAGER

Today at 2:15. Tonight at 8:15.

Arnold Daly

in CANDIDA and YOU NEVER CAN TELL
Prices—Matinee & Night—25c, 50c, 75c, 1 00, 1.50

Monday, January 22—

EZRA KENDALL "THE COMEDIAN YOU ALL KNOW"

LIEBLER & CO., Managers
In His Lovable and Laughable Creation
THE VINEGAR BUYER.

Prices—1.50, 1.00, 75c, 50c, 25c.

Friday, January 26—
Maurice Campbell presents
Henrietta Crosman
in "AS YOU LIKE IT."
Prices—25c, 50c, 75c, 1.00, 1.50

Seats now on sale for Elks' Big Jubilee Minstrels.

CITY JOTTINGS.

—A. S. Giles, the plumber, of this city, has leased the store on Park avenue at present occupied by M. Armstrong, and will take possession soon.

—If "College Graduate" will allow his name to be attached to the communication received from him, the letter will be published. Criticisms of institutions or persons should be made in the open.

CLOSED PORTALS.

Benevolent Council, Jr. O. U. A. M., initiated two new members last night.

District Deputy G. C. Romand, of this city, installed the officers-elect of Raritan Council, Catholic Benevolent Legion, this week.

CHRISTIAN FIELD.

Rev. E. E. Miller, who has been interested in missionary work in the South among the colored people, will preach a special missionary sermon.

PERSONAL.

James F. Parker, of Grove street, has been to Washington, D. C., on a business trip.

Dan S. Roberts, of Prospect place, is recovering from an illness that has kept him in bed for the past week.

Twenty Days for Stealing Coal.

"Shorty" Leonard, whose face is familiar in the city court, was introduced to Judge Runyon as a coal thief, this morning. He wa caught by Patrolman Kelly yesterday afternoon, helping himself to anthracite from Jersey Central cars. The court made it $8 or twenty days, and he took the latter.

Settled Carriage Collision Case.

Sentence was suspended on Morris Bowers when arraigned in the city court today, charged by Dr. Huestead with negligently driving a milk wagon into his carriage. Powers agreed to pay for the damage done and the complainant accepted his offer.

William McLaughlin's Funeral.

The funeral of William F. McLaughlin was held from his late home on Somerset street this afternoon, a large gathering of relatives and friends being in attendance. Rev. Dr. Chambliss, of the First Baptist church, officiated and interment was made in Hillside cemetery.

Scott and Scott in Court.

John and Sarah Scott, who were arrested for disorderly conduct early in the week, were arraigned before Judge Runyon this morning. Scott was let off on suspended sentence, but his wife was fined $8. She paid up in preference to going to jail for ten days.

New Dry Goods Firm.

Abramson & Speigle, of Trenton, have leased J. E. Martine's store on West Front street, formerly occupied by William Sebring, and will open a dry goods business there within a few days.

Funeral of Mrs. McCarthy.

A funeral mass over the body of Mrs. Mary McCarthy was said in St. Mary's church this morning, Rev. Father Bogan officiating. Interment was afterward made in St. Mary's cemetery.

The New Jersey Branch of the Needlework Guild of America.

SECRETARY'S REPORT.
1905.

OFFICERS.

President—Mrs. John B. Dumont, 503 Stelle Avenue.
Vice-Presidents—Mrs. C. E. Ryder, Miss F. Tweedy, Mrs. F. D. Warren.
Secretary and Treasurer—Mrs. John Edgar Corlies, "Roadending."

DIRECTORS.	Number of Garments.	DISTRIBUTIONS.	Number of Garments.
Mrs. H. C. Adams,	103	Children's Home,	170
Mrs. E. H. Booth,	61	Catholic Parochial School,	117
Miss M. Bowen,	82	Hope Chapel,	123
Mrs. N. C. Barnhart,	24	Muhlenberg Hospital,	756
Mrs. J. E. Corlies,	290	Nurses' Closet,	205
Mrs. J. B. Dumont,	233	Plainfield Relief Association,	206
Mrs. G. P. Dupee,	42	Warren Chapel,	109
Mrs. S. S. Guion,	50	Glen Alpine Springs School,	29
Mrs. J. C. Gilbert,	29	Plainfield Poor,	128
Mrs. A. V. Honeyman,	75		
Mrs. E. J. Hyatt,	42		
Mrs. C. W. McCutchen,	44		
Mrs. F. S. Martin,	29		
Miss E. L. Martine,	35		
Mrs. J. E. Martine,	26		
Mrs. J. H. Manning,	25		
Mrs. S. R. Monroe,	22		
Mrs. W. W. Pinto,	103		
Mrs. C. A. Reed,	77		
Mrs. C. E. Ryder,	34		
Miss Ryder,	42		
Mrs. J. J. Slevin,	22		
Mrs. C. R. Strong,	25		
Miss F. Tweedy,	66		
Miss Talmadge,	33		
Mrs. J. E. Tracy,	26		
Mrs. I. N. Van Sickle,	26		
Mrs. A. M. Wilcox,	51		
Miss Wilcox,	24		
Mrs. F. D. Warren,	54		
Miss S. A. Walshe,	28		
Total,	1,843	Total,	1,843

MARY B. CORLIES, Secretary.

The exhibition of garments—a large attendance of Directors and Associates—the collections of garments was greatly increased this year, and we gained five new Directors.

Many thanks are extended to our associates for their generous contributions and earnestness in the work.

WEINBERGER'S.

"THE STORE THAT SAVES YOU MONEY."

MAKE NO MISTAKE! OUR ONLY NUMBER!

202 West Front Street.

Immense Clearing Sale.

Last week's business was immense. This weeks business will totally eclipse it.

Sweeping Reductions in Men's Suits.
Genuine Slaughter of Overcoats—Prices cut in ½.
Startling Reductions in Boys' Suits.

Biggest Bargains Ever Offered.
Our Winter Stock Must Go.

New York Clothing Co.,

202 W. Front St. M. Weinberger, Mgr. Plainfield.

Skirts for dress or walking, a collection of the latest style, man tailored, the cloths are mixtures, serges, Panamas and others, they were sold at $5 to $6 each, and cheap at that. They must move quick, so they are priced for this sale at - - - **2.98**

Coats made of black kersey, one of the finest grades of cloths, newest styles, and well tailored. The selling price of these Coats has been $12.00 in the early season Clean out price - - - - - **6.98**

Waists Quality and style not to be excelled, present line partly broken, to be sure, but the price is interesting enough to you, if we have your size—

98c Waists closed out at - - - - - 39c
1.48 " " " - - - - - 49c
1.98 " " " - - - - - 98c
2.98 " " " - - - - 1.49

THE PARIS

214 W. FRONT ST. J. A FASS, PROP.

TELEPHONE 467 A

Schreiner's

PARK AVE. AND SECOND ST.

PHARMACY

To keep the teeth bright and clean, and the gums in a healthy condition, use Schreiner's Antiseptic Tooth Wash, 25c a bottle.

Guaranteed Tooth Brushes. Lowney's Chocolates and Bon Bons.

TO THE SHOPPERS

JAS. R. BLAIR has a new line of Keiser Cravats, Fownes' Gloves and a fine line of Holiday Suspenders.

"TOWN TOGGERY SHOP," 119 Park Ave

USE PRESS WANT ADS

ROADSTERS' CALENDAR.
Sun Rises 7:18 a. m.
Sun Sets 5:35 p. m.
Lanterns must be lighted 6:05 p. m.

THE DAILY PRESS.

THE WEATHER
Rain and warmer tonight; Tuesday, rain and colder.
Maximum, 52; minimum, 30; 41 hours ending at noon today. Ther. at noon, 52.

Established May 10, 1887. PLAINFIELD, NEW JERSEY, MONDAY, JANUARY 22, 1906. Two Cents a Copy—$5 a Year.

WRECK CAUSED BY DISREGARDING SIGNALS

Wilcat Ploughs Into Drill Train; Express Passengers Saved By Engineer's Presence of Mind.

FIREMAN BADLY HURT

Accident Happened During Fog—Engine of Express Torn to Pieces—Service Impeded for Several Hours.

Disregarding danger signals set against him, Engineer James Vannatta, in charge of Engine 532, running light from Somerville to Jersey City, sent his locomotive into the rear of a drill train standing on the eastbound passenger track of the Jersey Central near Berckman street at 10:05 this morning, causing a bad wreck, in which the Easton express due here at 9:55 was involved. Vannatta and his fireman, Benjamin Lohsen, of Red Bank, were hurt, the latter seriously, and scores of passengers on the Easton train had narrow escapes. Engine 532 was reduced to a mass of twisted and tangled iron, Engine 621, drawing the express, had one side ripped off, three passenger and one baggage car were badly damaged and a dozen freight and coal cars were piled up in a heap of kindling wood.

Murphy's Presence of Mind.

Presence of mind on the part of William Murphy, of West Fifth street, this city, engineer of the drill, in all probability prevented a great loss of life and averted a wreck that would have rivalled in horror the Westfield disaster of three years ago. Thrown from his feet by the crash, Murphy was for the moment badly dazed, but realizing that the Easton train was due at any instant he seized his whistle cord and emitted blast after blast to warn his head flagman, Frank Hagenny, of Bound Brook, who was standing near the Netherwood station, to hold it up. The express was already approaching, and Hagenny sprang in front of it, frantically waving his red flag. It was seen by Engineer Eugene Mahoney, and he applied the emergency brakes, but wet tracks prevented the wheels from gripping and his train continued on. By the time it reached the scene of the crash its speed had been reduced to twenty miles an hour, and though a huge iron rod and the corner of a freight car struck his fireman's cab and ripped the passenger cars, all held to the track. Mahoney believed there was not the slightest chance of his train escaping complete demolition, and he jumped after doing all possible to prevent it. His fireman, Charles Wilson, of Jersey City, was in the cab and was hurled against the firebox, but go off with bruises. Mahoney was cut about the face and head.

Drill Engine on Eastbound Track.

The drill train was composed of Engine 76 and a dozen freight and coal cars, all loaded and consigned to Plainfield merchants. It was in charge of Conductor Charles Dineen, of Dunellen, while the remainder of the crew was composed of Engineer Murphy, Fireman James Touzeau and Rear Flagman Peter Schneiderwind, of Dunellen, and Hagenny. Murphy was instructed to swing over from the eastbound freight track to the westbound freight track and got on the eastbound passenger track in order to allow a long coal train to pass on the one he had just left. He remained on the eastbound passenger track to let the Easton express go by, knowing that the block signals would give warning to anything approaching. Observing the railroad rules, Hagenny was sent ahead of the engine, which was facing Netherwood, and Schneiderwind was posted west of Berckman street.

They had been in position but a few moments when Engine 532 came along. It had been pulling a train near Somerville, but something broke and Vannatta was instructed to take it to the Jersey City shops.

Did Not Heed Signals.

Because of the drill being on the track, the signal at Watchung avenue was green, meaning "proceed cautiously," but he paid no heed to it. Despite the heavy fog, he had let his throttle out to the last notch and the locomotive was bounding over the rails as fast as the ordinary express train. Schneiderwind heard it coming, and was amazed to see it pass a signal set red. He threw up his flag so that Vannatta could not help observing it, and the engineer shut off, but by that time he was only a few hundred feet from where the

(Continued on Page 8.)

SUNDAY GOLF QUESTION NOT TO BE REVIVED

OFFICER OF COUNTRY CLUB AUTHORITY FOR STATEMENT

It is stated on the authority of an officer of the Plainfield Country Club that the question of Sunday golf will not come up at the annual meeting to be held February 6. In his opinion the report started among some of the younger members, who have not power to act in this matter. The influential men of the club, including a majority of those who at one time favored Sunday opening, now declare that they will not bring the question up again for the present, and, in fact, such action is very indefinite.

"When certain members sought to change the constitution," said one of the officers, "Sunday golf received a death blow for some time to come. This was a very unwise move and should not have been permitted to enter the question at all. There were many members in favor of Sunday opening, but when the effort to change the rules governing the club was made, they immediately opposed not only such change, but such method of procedure, and afterward fought with those who were against Sunday golf.

"The members of the club are harmonious now on this question and no one is anxious to see the question raised right away to cause any dissension."

The majority of the members are anxious that the coming year shall be one of the best, and at the annual meeting plans will be discussed looking toward this end. There will be the election of officers, appointment of committees and transaction of other important business.

FERRYBOAT ELIZABETH IN A CRASH TODAY

JERSEY CENTRAL BOAT HITS A LIGHTER HEAVILY LOADED.

The ferryboat Elizabeth, of the Jersey Central Railroad, met with an accident in the fog this morning on the North river. The boat crashed into a lighter loaded with freight cars. The collision occurred off the Morgan street dock, Jersey City. No one was seriously injured, but the ferryboat's passengers were badly shaken up.

The Pennsylvania Railroad ferryboat New Brunswick put into her slip at Twenty-third street badly damaged as the result of a collision in the fog.

The fog in the North river was so dense that the boats were only allowed to drift, as it were, between New York and Jersey City, this morning. It took nearly twice the time to get across and most of the trains were late.

CHARMING DINNER IN HONOR OF MISS REINHART.

Given by Miss Hyatt at Casino Saturday Night.

In honor of Miss Mary Anderson Reinhart, daughter of Mr. and Mrs. J. W. Reinhart, of Belvidere avenue, whose wedding occurs on Wednesday, January 31, Miss Hyatt gave a dinner at the Casino on Saturday night. The room was prettily decorated, maroon being the prevailing color. Covers were laid for ten. The guests were Miss Hyatt, Miss Reinhart, Miss Margaret Goddard, Miss Louise Holly, Miss Dorothy Fleming and Charles Dupee, L. A. Williams, Frederick W. Goddard, Owen Fleming, of this city, and Draper Bartlett, of New York.

While the above dinner was being held another similar function was in progress at the Casino, Effingham A. Pinto giving a dinner for J. Hartley Mellick, whose engagement to Miss Edith Fisk was recently announced. The guests were Miss Edith Fisk, Miss Grace Kaufman, Miss Virginia Hegeman, Miss Helen Harman, Mrs. W. A. Pinto and Effingham A. Pinto, J. Hartley Mellick, Roy Cox and William Mourning.

Funeral of Mrs. M. L. Greer.

The funeral services of Mrs. M. L. Greer were held from the late home in Richmond street, yesterday afternoon. Rv. Dr. C. W. Parsons, of the Grace M. E. church, officiated. There was a large attendance of relatives and friends. The interment was in Hillside cemetery and the bearers were Charles, Stephen, William, Harry and George Smock and Fred Haring.

—The olive oil sold by Neuman Brothers is imported by them direct from France. They guarantee it to be the best to be had in Plainfield.

COX IN BIG SYNDICATE

Plainfielder a Member of New York and Phila. Capitalists' Two Million Concern.

MAKE REFRIGERATORS

New Brunswick and Union Companies in the Merger—Largest Consolidation in New Jersey for Some Time.

Archibald Cox, of this city, who is a practicing attorney in New York, is one of a syndicate of wealthy New York and Philadelphia men who have formed one of the biggest consolidations of New Jersey corporations in years. The concerns involved are the New Brunswick Refrigerator Company, which has a big plant at the Middlesex County seat, and the Union Refrigerator Company, the merger having been effected on January 2. The capital stock is placed at $2,000,000.

Some of the most prominent and representative business men of the metropolis have become identified with this new combine, which is to be known as "The Brunswick Refrigerator Company." The president and secretary are both New Brunswick men, but the vice president and treasurer are from other places. Several of the directors are residents of New York. The secretary, P. G. Phinny, of New Brunswick, said this morning, in telling of the big merger to a reported, that $250,000 in new stock had been invested in the new company.

"We will increase the New Brunswick plant just as soon as we can get to it," said Mr. Phinny, "I do not know at this time just when we will begin building, but it has been decided to erect one more structure, for we are so cramped now that, in view of the orders now on hand, we have all we can do to fill them."

The new directors of the company are Robert W. Johnson, James W. Johnson, president of the Neverslip Company, of New Brunswick; W. Campbell Clark, Theodore Frelinghuysen, Archibald Cox, A. M. Coats, T. G. Phinny, C. A. McCormick, both of New Brunswick, and James Henry Smith.

At a recent meeting of these directors the following officers were elected: J. W. Johnson, president; T. Clark, New York city, vice president; T. G. Phinny, secretary; Theodore Frelinghuysen, treasurer. The new financiers who in addition to those who have been already interested in the old companies who have identified themselves with the new concern are: W. Campbell Clark, head of the Clark O. N. T. Thread Company; Theodore Frelinghuysen, head of the Thread trust; A. M. Coats, president of the Coats Thread Company, and Archibald Cox.

It is proposed to make this one of the biggest refrigerator corporations in the country. All of the men concerned are of recognized ability and means which will insure a great future for the refrigerator business in this section.

CLARKSON HOUSE SOLD TO BROOKLYN MAN.

Big Property in East Front Street Finally Disposed of.

The valuable residential property on East Front street belonging to the Clarkson estate and for several years occupied by the late William A. Stout, has been sold to Charles A. Wetzel, of Brooklyn, who will make extensive repairs and make his home there. Mr. Wetzel is a wealthy retired silk manufacturer and was attracted to Plainfield by its many natural advantages.

Prior to the Stout family purchasing this property, it was owned by the Clarkson family, who lived there for many years. The property has been unoccupied since 1901.

L. V. F. Randolph and Alex Gilbert, executors of the Clarkson estate, had made several attempts to dispose of the property, but had been unable to obtain at public sale the price they desired.

JUNIORS HOLD CAKE SALE.

Success Attends Affair at Trinity Reformed Church.

The Junior Christian Endeavor Society of Trinity Reformed church held a very successful cake, candy and pop corn sale in the primary department of the Sunday school Saturday afternoon from 2 to 5 o'clock. The attendance was gratifying and the patronage liberal, bringing a good net sum to the society for its missionary fund.

Mrs. George Reighton, as superintendent of the society, was in charge of the sale and the members presiding at the various tables were the Misses Bessie Reighton, Ida Van Arsdale, Cora Gano, Louise Layton, Edna Cole, Helen Roberts and Anna Boss.

—Advertise in The Daily Press.

BOICE'S HOTEL SOLD TO JOS. GENISMAN

ALBERT LEDERER NEGOTIATES DEAL—CONSIDERATION $12,000.

An important real estate deal was closed on Saturday, when Mrs. Josephine Boyce, wife of Richard A. Boyce, sold to Joseph Genisman, of North Plainfield, the valuable property at Somerset street and Lincoln place. Albert Lederer, the real estate broker, made the deal.

While the consideration is not stated, it is known that Mrs. Boyce held the property at $12,000. It has a frontage of seventy-five feet and a depth of 132 feet.

Mr. Boyce, who now conducts a hotel there, still has a lease and will continue the business until it expires, about two years hence. Mr. Genisman proposes to make extensive improvements to the property later on. These will include a handsome new front of stone and brick.

Boyce's hotel is one of the oldest in North Plainfield.

JOHN NEAGLE WEDDED THIRTY YEARS AGO

AND SATURDAY NIGHT HE AND HIS WIFE CELEBRATE THE EVENT.

Mr. and Mrs. John Neagle, of Madison avenue, celebrated the thirtieth anniversary of their wedding on Saturday evening when they entertained a company of forty relatives and friends from this city, Bound Brook, Scotch Plains, and the borough. The affair was a surprise.

Piano and vocal selections, games and refreshments helped to pass an enjoyable evening. Mr. and Mrs. Neagle received a large collection of gifts, including cut-glass, silverware and other useful articles.

Mr. and Mrs. Neagle were married at Bound Brook in 1876, their home being there at that time. Soon afterward they moved here and where they have resided ever since. The celebration on Saturday was arranged by Mr. and Mrs. Neagle's children.

FORMER PLAINFIELDER WAS SECRETLY WEDDED

MR. DURYEA QUIETLY MARRIED VIOLA ALLEN LAST AUGUST.

It has become known that Viola Allen, the actress, has been the wife of Peter Duryea, the rich turfman, formerly of Plainfield, for more than five months. According to the records of the county clerk's office in Louisville, Ky., Miss Allen was married to Mr. Duryea in that city on August 16 last. The witnesses were her mother, Mrs. Sarah Allen, and America Wagner, her maid.

It was said by friends that the marriage was kept secret because of Miss Allen's professional engagements for this season. Mr. Duryea has known the actress for many years. Miss Allen is at present in Syracuse, where she is appearing in "The Toast of the Town." Mr. Duryea is at present the defendant in a sensational breach of promise suit, which involves indirectly many prominent persons in Lexington, Ky., his home. The suit is for $50,000 damages, and is brought by Miss Sarah Madden, who alleges that the turfman repeatedly promised to marry her. Mr. Duryea, in his answer to the suit, denies that he ever made any such promise. Miss Allen, who is now Mrs. Duryea, is a New York girl, and comes of a family of actors. She is recognized as being in the front rank of the women of the American stage.

Mr. Duryea lived for several years on West Seventh street in this city. He removed to New York about ten years ago.

Attended Masonic Celebration.

Rev. Erskine M. Rodman, Councilman Francis L. Montgomery, Frederick J. Pope, Fred VanEps and several others attended the thirty-sixth anniversary of Eastern Star Lodge, No. 105, F. and A. M., at Bound Brook on Friday night. After the celebration at Masonic Hall the members adjourned to the home of Lewis P. Clark, who in honor of the eighty-first anniversary of his birthday, entertained his fellow Masons at a banquet. Leigh Stanley Bache, brother of Ralph Bache, of this city, is worshipful master of Eastern Star Lodge.

Vardon's Fair Still On.

Vardon's Dancing Academy fair will continue through this week. There were nearly 700 people at the affair Saturday night. Albert Springer, John Vardon and Miss Henry were on the programme.

JERSEY METROPOLIS PLAN

Representative Men Think a Rival to New York May be Developed.

TO INCLUDE 5 COUNTIES

Proposed Consolidation Would Take In Hudson, Bergen, Passaic, Essex and Union.

Great interest was manifest yesterday in the suggestion of a metropolis in New Jersey which may rival New York's present supremacy and fulfil Alexander Hamilton's prophecy that the American metropolis would rise upon the west bank of the Hudson. Opinion was divided among those whose views were asked by New York Herald reporters, but while nearly everybody declared that such a dream could not be realized for years to come a majority expressed confidence that it will eventually be fulfilled.

Among those who discussed the matter were the following:

Isaac Shoenthal, Mayor of Orange—I am very favorable to such a plan. The trend of all events is toward bigness, and within twenty-five years I expect that the places included within the lines of the map published in the Herald will grow together into a Greater Newark. It would be a very good thing, indeed, and would make for greater progress and a complete development of the places concerned.

William M. Brien, Mayor of West Orange—In a few years the tunnels connecting New Jersey and New York will have been completed and a great many persons will come this way looking for homes. They will demand cosmopolitan places to live in and will have cosmopolitan ideas in all things.

William Cardwell, Mayor of East Orange—Sentiment at the present time in East Orange does not seem to me to be favorable to consolidation with anybody, but I could not, of course, speak for what the feeling of the people here may grow to favor.

Robert S. Sinclair, president of the Board of Trustees of the village of South Orange—While the sentiments of the people of this town have never been publicly expressed on this matter, in a town meeting or otherwise, it seems to me to be favorable to a continuation of the government along exisiting lines.

Joseph A. Dean, former president of the Jersey City Board of Trade—There is no doubt that in a few years there will be a densely populated city in Hudson county, taking in all of the suburban districts, with a total population of between seven and eight millions.

George T. Werts, of Jersey City, former Governor of New Jersey—It would be no surprise to me if a proposition to establish a rival metropolis in New Jersey should crystallize into a sentiment which would force a carrying out of such a plan, but I do not expect that New Jersey will in our time have a metropolis which will compare with New York.

John D. McGill, president of the Hudson County National Bank—With the building of a North River tunnel the vast tract of meadow land between Jersey City and Newark will be developed and occupied by factories. The Hackensack River will become a great waterway, because the water fronts in Jersey City and Hoboken are almost exclusively occupied by the railroads. Although the consolidation of Hudson and Essex counties into a metropolis which will rival New York will not come in a lifetime, I am optimistic about the immediate future of Jersey City in itself.

Eugene Hartnett, of Jersey City—A New Jersey metropolis might materialize in a hundred years, and there is no reason to doubt that eventually Hudson county will include one great city. I read the Herald's story today with a great deal of interest. By the flooding of commerce back from the Hudson River Newark and its environs will gain hugely. A glance at the maps will convince the student that this city, the West Hudson meadows and their vicinity will be the real center of the continental railroads, especially from the south, southwest and direct west.

Taken from an editorial under the caption of "Newark's Commercial Future," in the Newark Sunday Call yesterday, this view adds force to the facts and figures which were given in yesterday's Herald.

Fifth Dinner-Dance.

The fifth of the series of dinner-dances under the auspices of the Plainfield Country Club attracted an unusually large number of patrons to the Casino on Saturday night. There were about sixty couple and a delightful evening was spent dancing, playing bridge whist, bowling and with billiards. The music was good and an attractive programme of dances rendered. The sixth of this series will be held on Saturday night, February 3.

WILLIAM A. TOWNSEND MARRIED IN NORWAY

CEREMONY PERFORMED AT FLOROE, SOENDFJORD IN JANUARY.

Residents of the city and borough, particularly those of the Washington Park section, received with surprise today, the announcement that William Austin Townsend, son of Mr. and Mrs. Samuel Townsend, of Myrtle avenue, had been married. The ceremony was performed at Floroe, Soendfjord, Norway, January 18, his bride being Miss Hildur Christianne Gaert, youngest daughter of Captain and the late Mrs. Conrad Gaert, of that place.

Mr. Townsend has been stationed at Mo-i-Ranen, Norway, for the past two years, representing the Milliken Brothers Construction Company which is erecting a big mining plant there, the point being within twenty miles of the Arctic circle. Mr. Townsend has had charge of the work and it will be finished within a few months, after which he and Mrs. Townsend will start for Plainfield. He is one of the best known young men in the borough's exclusive circles and was formerly a prominent factor in the social life at the Park Club.

FIGHT IS STILL ON FOR MURRAY'S PLACE

COSE AND TOWNLEY CANDIDATES FOR ASSISTANT CHIEFSHIP.

Inasmuch as John W. Murray, Jr., has not yet resigned his position as assistant chief of the fire department, as he said he intended to do, it is entirely problematical as to what Mayor Buckle or the Common Council will do when he retires. Two sides of the question present themselves to the Mayor and the fire and buildings committee of the Common Council, and it will not be an easy matter to settle it.

At present there are two candidates for Mr. Murray's position—Captain William Townley, who has been in the department over fifteen years, and John W. Cose, who has been a call man since this system was introduced into the department. Both have good claims for the position.

The friends of Captain Townley say that after such long years of service as he has given to the department, he is entitled to promotion and reward for it. Otherwise, what inducement would there be for a fireman to discharge his duties faithfully for any number of years. They further argue that the regular firemen have a right to expect such recognition when there is a vacancy, if they are capable of filling such position.

On the other hand the call men claim that they are entitled to recognition. It is argued that there should be some such inducement as promotion for faithful service, in view of the fact that their pay is nominal when the percentage is considered, and besides they maintain that the call men should have a representative in the fire board to look after their interests. The friends of both Captain Townley and Mr. Cose are putting forth every effort in behalf of their candidate for the position.

The fire and buildings committee has held meetings this month and the question has been discussed and considered, but as no vacancy exists the members have not reached any conclusion as to what recommendations might be made to the Mayor.

One city official speaking of the matter said that he fully recognized the claims of both men, and yet he realized that in large corporations and companies the rule has been to promote employes. He insists that where an outsider is brought in to fill a higher position, it has been known to cause a feeling. He would not say that this would be true in Plainfield, but merely cited the instance to show what might happen.

It is reported that Mr. Murray's resignation will be presented at the February meeting of the Common Council, and quite likely by that time a decision will be reached as to his successor.

COLBY MAY YET SPEAK HERE.

Jr. O. U. A. M. Will Invite Him to Its Banquet.

The committee in charge of the "American banquet" to be given by Franklin and Benevolent councils, Jr. O. U. A. M., on February 28, is trying to arrange to have Senator Everett Colby as one of the principal speakers on that occasion.

Mr. Colby is a member of an Orange council of the order, and it is believed that the committee will have no trouble in securing him to speak here, despite the fact that he was turned down by the Board of Trade. The committee will meet tomorrow night, when definite action will be taken.

BUILDING JERSEY LAWS

Third Week's Whack at Various Important Measures Scheduled For Tonight.

AUTO FIGHT CERTAIN

Main Stem Taxation Scheduled for Early Hearing—Report of Special Lobbying Commission.

Legislators of New Jersey will begin their third week's whack at law-making tonight, when both houses of the Legislature will be called to order at the State House at Trenton at 8 o'clock. Last week saw the advent of a flood of proposed legislation and this week both houses will settle down to the consideration of the many bills before them.

Further skirmishes this week on the paramount question of equal taxation and limited franchises will be confined to the consideration of the bills in committee and to public hearings on the proposed measures. As stated in the True American last week, the hearing on the railroad main stem tax bills will take place in the assembly chamber tomorrow at 2 p. m.

The first skirmish in the fight for the restriction of the automobiles is likely to take place tonight or tomorrow, when it is expected a bill will be introduced taxing all machines at 50 cents a horse power. The tax will be in the form of an annual license, and the proceeds will be applied to the repair of the improved roads of the State.

The proposed bill will be in line with the suggestion of Road Commissioner Hutchinson, of Trenton, who said in his recent annual report: "If the high speed machines are to be allowed on our highways they should be taxed in proportion to the maximum speed of which they are capable. In other words, they should pay for the damage they do."

There is a very general and emphatic demand throughout the rural sections of the State that the present road privileges of the autos should be curbed, and there is certain to be a warm contest when the question gets fully before the Legislature.

There is a great divergence of opinion among Trenton autoists as to the advisability and practicability of imposing a tax on the machines with the horse power as the basis. One prominent local automobilist is in favor of the proposition and favors a tax of $1 per horse power. He has expressed the opinion that such a law would be a good thing and claims that autoists who stand for all that is best in the sport would gladly pay it.

On the other hand, another well-known active devotee of autoing said to a reporter Saturday that such a law would be unjust, and in his opinion unconstitutional. He said: "How is the State going to determine the horse-power of every automobile the owner of which applies for a license?"

One matter being awaited with interest by those who follow the Legislature is the report of the assembly rules committee on the proposed amendment to rule 63 of the last house. The amendment was introduced at the opening session of the assembly by Leader Perkins, and is as follows: "Nor shall any person other than members and officers of the Legislature communicate with any member of the house within the assembly chamber while the house is in actual session, upon any matter pertaining to legislation." There is a mistaken notion abroad that the amendment was adopted the day it was introduced.

As shown by the official record of the opening session of the house, the resolution was not passed, but was left in the hands of the rules committee, composed of Assemblymen Perkins, of Union, Jones, of Camden, and Hoagland, of Somerset. The committee also has in charge the Martin resolution to amend the rules so that all bills shall be reported within two weeks unless a longer time for consideration is given by the house.

The report of the special commission on lobbying, appointed by the last house, is expected this week, and it is believed ther will be no report from the committee on rules covering this matter until the commission is heard from. This commission is composed of Senator Colby, Speaker Robbins and former Assemblyman Alexander.

Mrs. Williamson's Reception.

The reception at Elizabeth Saturday afternoon, given by Mrs. Emily E. Williamson, at her home, 310 North Broad street, in honor of her niece, Miss Isabelle Williamson, was one of the leading social functions of the season. Nearly all the prominent members of society were there. Mrs. Hugh Fox, of Plainfield, was a member of the receiving party.

A. E. FORCE & CO.

"THE WHITE STORE"

124-126-128 West Front Street, Plainfield, N. J.

Our First Annual

Muslin Underwear and White Goods Sale

Begins Tomorrow

and will be on a Larger Scale Than Ever Before Inaugurated in Plainfield.

The Prices will be as Low if not Lower than New York Stores and Assortment Almost as Large.

These are all New Goods just received from the best manufacturers.

To See These Goods will be to Supply Your Wants Here.

This entire line of Muslin Underwear will be displayed on

8 Tables in Main Aisle for Easy Selection.

Don't Miss This Sale!

Corset Covers.

12½c value for 7c
High neck, plain fitted.

39c value for 25c
There are three styles of this cover, all lace trimmed.

50c value for 35c
Lace yoke, trimmed back and front.

69c value for 50c
Three styles to choose from, embroidered and lace yoke.

$1.25 value for 98c
Lace and embroidery trimmed yoke on fine nainsook.

$1.75 value for $1.39
Yoke of several rows narrow lace on nainsook.

$2.50 value for $1.98
Yoke of lace, deep ruffle of same, front and tucked back on nainsook.

$3.00 value for $2.25
Deep lace yoke, fancy tucked back on Persian Lawn.

$3.50 value for $2.69
Whole front of alternate rows of lace and embroidery insertion on Persian Lawn.

$3.50 value for $2.75
All over lace and fine Persian Lawn.

Chemise.

75c value for 50c
$1.00 value for 75c
$1.39 value for 98c
$1.75 value for $1.25
$1.75 value for $1.39
$2.50 value for $1.98
$3.50 value for $2.75

Drawers.

39c value for 25c
Two styles to choose from, plain and lace trimmed.

50c value for 35c
Umbrella drawers, deep flounce of cluster tucks and lace.

75c value for 50c
Umbrella drawers, lace trimmed, two rows insertion, lace edging to match.

$1.00 value for 75c
Two styles umbrella drawers, one style deep embroidery ruffle, one style two rows insertion, lace edging to match.

$1.39 value for 98c
Two styles, one lace and one embroidery trimmed on nainsook.

$1.75 value for $1.39
Two styles, one eyelet hole embroidery, one of blind embroidery on nainsook.

$2.50 value for $1.98
Three styles, rows of beading and ruffled lace on nainsook.

$3.00 value for $2.25
Deep rows of lace and bands with beading and ribbon bows.

$3.50 value for $2.50
There are two styles of these drawers, both deep flounce lace and embroidery.

Gowns.

50c value for 35c
Two styles of these Gowns, both tucked yoke.

$1.00 value for 75c
Two styles of these Gowns, both embroidery trimmed, round and square neck.

$1.25 value for 98c
There are five different styles of these Gowns, low and high neck, lace and embroidery trimmed, long and short sleeves

$1.75 value for $1.25
There are three styles of these Gowns, high and low neck, long and short sleeves, embroidery trimmed, long cloth and cambric.

$2.00 value for $1.39
Six styles, five embroidery trimmed and one of lace, low and high neck, long and short sleeves, nainsook and cambric.

$2.50 value for $1.98
Two styles at this price, low neck and short sleeves, lace trimmed on fine long cloth.

$3.00 value for $2.25
Only one style, low neck, short bell sleeves, eyelet hole embroidery, on fine mercerized batiste.

$3.50 value for $2.75
$4.00 value for $3.00
$4.50 value for $3.50
$6.50 value for $5.00
All beautifully trimmed with fine lace on mercerized batiste.

Skirts.

$1.39 value for 98c
A deep flounce with cluster tucks and embroidery ruffle.

$1.75 value for $1.25
Deep flounce with two rows of lace insertion, lace trimmed.

$1.75 value for $1.39
There are two styles of these skirts, deep flounce with embroidered ruffle and lace.

$2.50 value for $1.98
Deep tucked flounce with embroidery ruffle on cambric.

$3.00 value for $2.25
Five rows lace insertion and lace edge on fine lawn.

$4.00 value for $3.00
Three rows of insertion with double lace ruffle, lace trimmed dust ruffle.

$5.50 value for $4.25
Double flounce and lace trimmed dust ruffle, three bands of insertion with tucks.

$6.00 value for $4.75
$6.50 value for $4.98
$6.75 value for $5.00
$7.50 value for $5.98
These are all beautifully trimmed with fine bands of insertion with deep lace flounce and dust ruffle on Persian Lawns.

Embroideries.

8c value for 3c
From ½ to 2 inches wide.

12½c value for 8c
From ½ to 5 inches wide.

20c value for 12c
From 1 to 5 inches wide.

25c value for 15c
From ½ to 8 inches wide, on lawns and cambric ground.

39c value for 25c
From 6 to 18 inches wide.

50c value for 39c
18 to 20-inch flouncing.

69c value for 50c
Corset Cover Embroidery.

$1.00 value for 75c
Corset Cover Embroidery.

85c value for 60c
All Over Embroidery.

$1.00 value for 75c
All Over Embroidery.

$1.25 value for $1.00
All Over Embroidery.

$2.25 value for 98c
Tucking with embroidery and insertion.

We have a full line of new All Over Embroidery, suitable for Shirt Waists, at $1.00, $1.25, $1.39, $1.50, $1.75 and $2.00.

White Goods.

15c value for 10c
Fig Madras for waists.

18c value for 12½c
Dotted Swiss.

20c value for 15c
Dotted Swiss.

25c value for 20c
Dotted Swiss.

29c value for 20c
Fig Madras and Fancy Lawns

25c value for 20c
Dimity Lawns in stripes and checks.

50c value for 25c
Dimity and Lawns in stripes and checks.

49c value for 35c
36-inch Sheer Linen for shirt waists.

12½c value for 9c
Apron Checks, in lawn and nainsook.

15c value for 7c
Apron Checks in lawn and nainsook.

20c value for 15c
40-inch India Linon.

18c value for 12½c
30-inch India Linon.

18c value for 12½c
36-inch fine Nainsook.

25c value for 18c
36-inch fine finished Nainsook

$2.75 value for $2.25
10-yard piece extra fine Nainsook, in boxes.

$1.39 value for 95c
36-inch fine Long Cloth, 12 yards to the piece.

EDUCATIONAL.

ALBERT NAYLOR
TEACHER OF VIOLIN
436 East Fifth Street, Plainfield
BAND AND ORCHESTRA MUSIC FURNISHED.
Telephone 263-L.

Plainfield Business College and Technical Institute
CITY BANK BUILDING Phone 471-W
Book-keeping, Shorthand and Typewriting, Mechanical Drawing, Telegraphy, Commercial Law Lectures, Elementary English. Seven instructors. Open day and evening. Come now.

DRAKE Business College.
Bookkeeping, Shorthand, Typewriting.
Send for Illustrated Catalogue.
'Phone 6 R. 112-114 East Front Street.

Mrs. H. S. Altai,
TEACHER OF THE PIANO,
Visits Plainfield on Fridays.
For particulars and reference, address 317 Jefferson Avenue, Elizabeth, N. J.

CHARLES M. SUHR
Director of Imperial Orchestra.
Music Furnished. Tel. 440-J
144 East Fourth Street.

H. C. HADLEY,
Expert Piano Tuner.
Salesrooms and Repair Factory,
315 West Front Street.

HOTELS.

HOTEL WALDORF
EAST FRONT STREET.
HENRY WINDHAM, Prop.
Gottfried Kruger's Extra Beer on draught. Imported Wines, Liquors and Cigars. Hotel accommodations and private Dining-Room.

HOTEL KENSINGTON
(Licensed.)
J. H. STAATS, Prop.
107-109-111 North Avenue.
Everything New and Up-to-date.
An inspection solicited.

HOTEL IROQUOIS
Commercial Headquarters. J. W. LEARY, Proprietor Plainfield, N. J.
Pabst Milwaukee Beer on draft.
SUNDAY DINNERS SPECIAL FEATURE
Telephone 321-W Parlor with Piano
First-class hotel with all modern improvements.

ARLINGTON HOTEL
CHARLES JENSEN, Prop.
Fine Wines, Liquors and Cigars.
227 Somerset street, corner Greenbrook Road, North Plainfield, N. J.

DRUGGISTS.

Power's Honey of Coltsfoot and Tar,
A Sure Remedy for Coughs, Colds and Croup.
Powers' Pharmacy Company,
Somerset St. and Craig Pl.

Perfumes Imported and Domestic.
Large Assortment.
MILLER'S PHARMACY,
PARK AVENUE and FOURTH ST.
AGENT FOR BELLE MEADE SWEETS.

Hodge's Pharmacy.
Reliable goods in all Departments.
Agency for Belle Mead Sweets.
Tel. 210-J. Y M C. A. Building.

Flor de Timbo
Clear Habana.
Get It at Timbo's

D. DEMOLLI & CO.,
French Baker, Caterer & Confectioner.
Wedding parties and receptions.
French Ice Cream and Water Ices.
Telephone Orders Delivered Promptly.
331 West Front St., Plainfield, N. J.

UNION NEWS CO.
NORTH AVENUE STATION
Earliest delivery morning papers.
Foreign and Domestic Magazines.
SUBSCRIPTIONS FOR THE DAILY PRESS

Expert Watch Repairing at
DOANE'S
115 PARK AVENUE

W. B. RANDOLPH'S
206 WATCHUNG AVE.
When you want your Hair Cut, Singe Shampoo, Shave and your Face Massage in first class style, call and see him.
Also Telephone Pay Station 234 R.

CAN'T CATCH ROCKEFELLER.

Disguised Process Servers Watch His Home, But He Doesn't Appear.

Tarrytown, N. Y., Jan. 22.—During the past week two process-servers, posing, it is said, as real estate dealers, have been hovering in the vicinity of the estate of John D. Rockefeller at Pocantico Hills in hope of being able to serve the Standard Oil magnate with a subpoena in the suit brought by the Attorney General of Missouri against the Standard Oil Company.

It was reported that Mr. Rockefeller intended to visit his country mansion today. One subpoena server had an automobile in which to chase him with, but he didn't appear. He has not been in Pocantico since the suit was begun.

It is alleged Mr. Rockefeller is evading service. Efforts to learn from servants where he is have failed. They say they cannot talk about their employer or his whereabouts.

$5 FOR SAVING A TRAIN.

Severns May Frame the Pennsylvania's Check and Hang It in Tower.

Frank Severns, a switchman and telegraph operator in the employ of the Central Railroad, at Perth Amboy, received a check for $5 from the Pennsylvania Railroad and a note of thanks for the saving of a passenger train a few weeks ago.

Severns was on his way to work at the W X tower one evening when he found a telegraph pole across the Pennsylvania tracks, where the Central's tracks cross. He managed to stop a train which was due then by running ahead on the tracks and waving his lantern.

Railroad men say that if the engine had hit the pole it would have wrecked the engine, and many passengers would have been injured. Report has it that Mr. Severns will frame the check and hang it in the tower where it can be seen by all who enter.

HOW TO BE A GENTLEMAN.

Missouri Man Leaves $10,000 to Educate Northern Y. M. C. A. Members.

Joplin, Mo., Jan. 22.—A. W. Carson, one of the oldest newspaper men of southwest Missouri, who died here Saturday morning, bequeathed $10,000 for the dissemination of Mark Twain's "How to be a Gentleman" to the Young Men's Christian Association of the North. He said in his will, which was opened this afternoon, that in the South the young men did not need the good advice contained in Mark Twain's work.

Mr. Carson came to Joplin from Buffalo, Mo., in 1872. He left an estate valued at about $30,000, the bulk of which will go to his sister, Mrs. Sarah Hunt, of New York city. He also left property valued at about $3,000 as a fund for disabled printers who may be compelled to go to the local hospital.

—John B. Tigar, of West Fifth street, who has been employed by the Public Service Corporation for several months, has taken a position with the New Jersey Central as assistant yardmaster at the Elizabethport yards.

90 Per Cent
Of Headaches
comes from eye strain Avoid all headaches by wearing perfectly fitting glasses. Examination free.
STILES & CO.

Philadelphia EYE SPECIALISTS.
107 E. Front St.
Every Thursday.
Hours: 11.15 a. m. to 1 p. m. and 1 45 p. m. to 4.30 p. m.

LeVine
"Cleaners for Everything that can be Cleaned."
121 Watchung Ave. Plainfield.
"Days Like These," when rain follows snow and slush follows both, one's clothing becomes sadly soiled. It's a great thing, then, to know of a cleaner who will call for your suit or gown in the morning and deliver it the same evening—perfectly cleaned—correctly pressed.
That's LeVine
121 Watchung Ave. Tel. 506-J.
"And you wont be disappointed."

THE DAILY PRESS may be obtained from the following Newsdealers and Agents. 10c. a week.

CITY.

Union News Co.	R. R. Station
I. M. Harper	411 Park Ave.
E. A. Laing	149 W. Front St.
D. Mallinson	Fourth and Liberty Sts.
Trolley Waiting Room	Watchung Ave.
M Estil	111 Park Ave.
W. E. Mattison	85 Somerset St.
Debele & Stahl	113 Somerset St.
Geo. Scribner	231 Watchung Ave.
C. A. Garthwaite	212 Watchung Ave.
L. Anderson	West Third St. and Lee Pl.

SUBURBAN.

Dunellen	B. Siriski
New Market	R. Burdick
Bound Brook	Union News Co.
Somerville	Jacob Gernert
Westfield	C. F. Wittke, A. E. Snyder
Westfield	Harold Major
Scotch Plains	Chas. Elliott
South Plainfield	Herber Cubberley
Fanwood	Chas. Elliott
Netherwood	J. Kiley

NEWS IN THE SUBURBS.

PLAINS AND FANWOOD.

Another election for fire department officers will be held Wednesday night, to decide the tie vote at the regular election held January 2. Rivalry between the two companies, Bucket and Engine Company and Excelsior, has always existed, although Excelsior has been the strongest company when it came to vote; still the Bucket and Engine Company walked off with the annual prizes several times, when Excelsior failed to hustle its full vote out. This year was no exception to the rule and the Bucket and Engine Company tied the vote, 20-20. The Township Committee consulted counsel and another election was ordered. Since the last election Excelsior has added three new members to its roll and feel quite sure of the prize, but the Bucket and Engine Company is hustling and will die hard, they claim.

The Euterpean Club, assisted by Miss Aimee Louise Emmons, elocutionist, will give an entertainment in Excelsior Hall tonight, for the benefit of the Public Library. The entertainers need no introduction to amusement lovers here and the hall should be packed for the library association is in need of funds and its friends should respond generously.

Edward Finnessey, who has been detained at home on account of illness for several days, has returned to his position as baggagemaster at the station.

Richard P. Robison, who has been visiting his parents, Mr. and Mrs. John Robison, of Forest avenue, has returned to his home in New York.

The weekly meeting of the Epworth League was held last night in the class rooms of the Methodist church.

Vanderbilt Raymond, who has been making his home in Brooklyn for the winter, spent Sunday with friends in town.

Miss Nancy Wade, of Milburn, spent Saturday and Sunday with her parents, Mr. and Mrs. Abram Wade.

A well attended meeting of the B. Y. P. U. was held last night in the parlors of the church.

SOUTH PLAINFIELD.

The regular prayer meeting will be held tomorrow evening in the lecture room of the church.

Mr. and Mrs. Eugene Winship, of Staten Island, spent Sunday with Mr. and Mrs. Oscar Thorne.

Miss Nellie Manning has returned from a visit with her brother, Fred N. Manning, of Newark.

THREATEN SALOON STRIKE.

Liquor Dealers Will Sell Only Soft Drinks Under High License.

Paterson, Jan. 22.—Phillip Durgett, president of the Paterson Liquor Dealers' Association, said Saturday that if the license fee in Paterson is raised to $1,000, as proposed by those who are making strenuous efforts to have the State Legislature pass laws to that effect, not one member of his association would apply for a license renewal on May 1.

"All saloon keepers here will sell nothing but soft drinks over their bars," he added, "and Paterson, therefore, will lose $150,000 in fees."

Mass meetings and a great temperance movement in support of the $1,000 license bill will be started in this city this week.

IDLE FATHER OBJECTS.

Has Received Too Many "Everybody Works" Postal Cards.

Housatonic, Mass., Jan. 22.—Charles O. Baldwin has appealed to the postal authorities to prevent the delivery to his house of souvenir postals bearing the words, "Everybody works but father."

Mr. Baldwin acknowledges that the minstrel legend certainly applies to his case, but he also declares that it is nobody's business but his own. He declares he is being caricatured and indignity is being heaped upon him by the many cards he receives through the mails.

Postmaster Thatcher, however, says that he has no authority to act in the case, for the cards are neither scurrilous nor indecent and must be delivered.

"D-lighto"
THE DESSERT MAKER
Formerly Known as Dessert-o
"D-lighto" At All Grocers, 10 cts.

MRS. DUKE TURNS ON THE TOBACCO KING

FILES A CROSS BILL IN ANSWER TO HIS SUIT FOR DIVORCE.

Denying all the allegations of misconduct made against her by her husband, James N. Duke, the multi-millionaire head of the tobacco trust, Mrs. Lillian N. Duke Saturday filed her answer in the Chancery Court, together with a cross-bill in which she prays to be released from her marital bonds and makes charges against her husband of the same nature as he made against her.

She names Miss Mary Smith, housekeeper at Duke's farm near Somerville, as a co-respondent. She also charges her husband with cruelty and denies again that either she or Duke is a resident of New Jersey.

In her answer Mrs. Duke denies that she was ever guilty of misconduct with Major Frank T. Huntoon, named as co-respondent in her husband's bill.

On the other hand, she charges that her husband disregards the solemnity of his marriage vows with Miss Smith, whom she describes as "an alleged housekeeper" on the Duke farm in Somerset county. In regard to her husband's alleged cruelty Mrs. Duke says:

"Immediately after the said marriage defendant left with petitioner for a wedding journey, which took them over a large part of Europe; this defendant has delicate health and has a chronic affection of the heart, which has troubled her for many years prior to the said marriage, all of which was well known to said petitioner; and defendant was not well able to take long and fatiguing journeys, which said petitioner well knew; yet notwithstanding this defendant's physical condition, the said petitioner, contrary to her repeated protests and objections, and in a most inhuman fashion, insisted and compelled defendant to take long journeys in an open vehicle, exposed to rain, hail and snow, and cold, over a large part of Italy and France, traveling every day, exposing her to hunger, and depriving her of sleep, oftentimes when defendant was barely able to walk to the vehicle and when defendant remonstrated, objected, and prayed delay, this defendant was forced by the harsh, violent and abusive words and conduct of said petitioner to comply with his demands, so this defendant's health was affected; she lost some twenty pounds in weight, she was affected with pain and sleeplessness and her nerves and physical health were wrecked and her health has never been completely restored."

CHRISTIAN FIELD.

The Women's Foreign Missionary Society of the First M. E. church will meet in Vincent chapel tomorrow afternoon.

The Young Women's Missionary Society of the First Baptist church will meet Friday afternoon at 3 o'clock in the lecture room.

There will be baptism at the First Baptist church on Sunday night, several persons now waiting to be received into the membership of the church.

Nelson A. Miller will entertain the Brotherhood of the First M. E. church at his home in Myrtle avenue, Friday night. There will be an evening of song.

Several additional deacons will be chosen at the business meeting of the First Baptist church on Wednesday night, and other matters of importance considered.

The fourth quarterly conference of the First M. E. church will be held Wednesday night at 8 o'clock in Vincent chapel. Rev. Dr. Halleron, presiding elder, will be in charge.

Rev. George Mooney, of the Monroe Avenue church, gave an interesting talk at the Y. M. C. A. yesterday afternoon. Vocal and instrumental solos were rendered by Martin A. Korff, violin, and Edson C. Martin, baritone. W. C. Leek led the singing.

Rev. A. C. McCrea, pastor of the First M. E. church, will give an illustrated lecture in Vincent chapel on Tuesday night, January 30, describing his trip to the Grand Canyon of Arizona and the Yosemite Valley. The entertainment will be under the auspices of the Brotherhood. A silver offering will be received.

Praise for Mr. Brigham.

George Middleton, the English critic, in writing of Edward Brigham, who will appear with other talent in the Y. M. C. A. Star Course on Thursday evening, says in part: "Mr. Brigham possesses a bass voice of fine timbre and unusual compass, well controlled, and capable of portraying the whole gamut of human emotions. His opening group of four songs deeply demonstrated this. But the piece de resistance was the recital of Tennyson's "Enoch Arden," with piano forte accompaniment by Richard Strauss. Mr. Brigham's declamation of the poem was splendid, at times forceful and dramatic, at times tender and pathetic. Underlying it all was the evident intention to make his own personality subservient to the spirit of his theme."

George T. Brown, of Westerly, R. I., is visiting his sister, Mrs. Thomas Cardner, of Orange place.

"D-lighto"
THE DESSERT MAKER
It is the Original Rich & Ready Filling Formerly Known as
"Dessert-o"
We've simply changed the name. Otherwise it's just the same.
ASK YOUR GROCER NOW FOR
"D-lighto"
THE DESSERT MAKER
Quick, Convenient, Always Ready For Pie, Cakes, Puddings, Sauces; Add Water, Boil—A Dee-licious Dessert.
10c., Grocers Everywhere.
The Crandall & Godley Co., Manufact'rs, 15 Franklin St., New York City.

MARCHANT BROS
191 North Ave.
PLAINFIELD MILK CREAM CO

The Quality Test
Marchant's milk and cream stand the test for Purity and Richness
"Bacteria" test must be satisfactory.
"Our Wagons Everywhere"
Ready to Serve YOU.

Harry K. Lister,
Talking Machine Headquarters.
161 North Ave. Opp. Depot.
'Phone 569-J.
Edison Phonographs and Victor Talking Machines; Cash or Easy Terms. Edison and Victor Records for January Now in Stock.
CALL AND HEAR THEM.

Advertisements
:—FOR—
New York Herald,
World, Times, Sun, Journal, Telegram, American, Brooklyn Eagle
—and—
Newark Evening News
Received at
The Daily Press
AT REGULAR OFFICE RATES.

CARL SILBERT.
JEWELER AND OPTICIAN.
Diamonds, Watches, Clocks, Jewelry, Silverware, etc. Fine Watch Repairing.
219 West Front St. 'Phone 513-J.

Seaman Williams,
Mason—Contractor—Builder
32 Sandford Ave. 'Phone 343-J

A HURRY CALL!
Don't forget that we have the Cash Grocery at the West End. Prompt delivery by wagon in all parts of the city or borough. Right at your service for soliciting or delivery. Give us a call and compare prices and quality.
C. O. Smith, Cor. 4th and Liberty Sts. Tel. 478-R.

YOUNG EXPECTED A DIVORCE.

Gives That as Reason for Arranging Wedding.

Captain James Oscar Young, of the Erie Railroad's police force, was arraigned before Judge Blair, of Jersey City, Saturday on a charge of attempted bigamy and held in $5,000 bail to awit the action of the Grand Jury. The charge was preferred by Daniel Fitzhenry, who caused the arrest of Young a few hours before the time set for the detective's wedding to Miss Lauretta Fitzhenry, the complainant's sister, at 111 Chestnut street.

Open 8:30 A. M.; Close 5:30 P. M. Until Further Notice. Saturdays 10 P. M.

L. S. Plaut & Co.
"BEE HIVE," New Jersey's Shopping Centre. NEWARK.
BEE HIVE—NEW JERSEY'S SHOPPING CENTRE, NEWARK.
707-721 BROAD STREET, NEWARK.

January Remnant and Odd Lot Sale.

REMNANTS AND ODD LOTS----A time of golden opportunity for the thrifty---a Mecca for the economical. Littlest prices you ever heard of for small quantities of reliable goods. But "Remnant Sale" does not mean that all these items will last---some may not last a day---an hour---but others are ready to take their place; so the week and the store will be full of saving opportunities. And do not let all this good bargain news allow you to forget that this is

The Last Week of the January Bargain Sale.

All departments unite in making these last days the banner days of the sale.

L. S. Plaut & Co., "The Bee Hive."
707-721 Broad St., Newark.
Daily Free Deliveries by Our Own Wagons.
Mail Orders Filled.

Pianos and Organs.

BARGAINS always at hand taken in exchange for our own celebrated MATHUSHEK & SON PATENT DUPLEX SOUNDING BOARD UPRIGHT PIANOS. From our FACTORY direct into your home means a large saving to the purchaser.

TERMS THE LOWEST. PIANOS for RENT.
Small Upright Pianos for Small Rooms.
SPECIAL OFFERINGS

		Was	Now
UPRIGHT PIANOS.			
Krakauer, Ebonized, used		$250	$100
SQUARE PIANOS, Used—	Octaves		
James & Holstrom	7 1-3	350	25
American	7 1-3	300	20
Stodart	6 1-2	250	15
Nuns & Clark	6 3-4	350	25
Barmore	6 1-2	300	20
Seaburg & Peiffer	6	300	20
Marshall & Traver	6	300	10
ORGANS—Walnut—Used.	Stops		
Standard	8	50	10
Bridgeport	7	50	15
Smith American	11	75	25
Geo. Woods & Co	10	100	25
Mason & Hamlin	10	100	35
Sterling	11	75	25
Kimball	10	75	25
PRINCE MELODEON		25	5

Mathushek & Son Piano Company.
Manufacturers of Grand and Upright Pianos. Factory Salesroom 510 W. Front St. Tel. 448-J. PLAINFIELD, N. J.

SPARE YOURSELF

as much trouble as possible. Get the right kind of kitchen ware. It does not cost much, but it saves a lot of time, worry and labor. Our stock of KITCHEN WARE is the best obtainable, and you will say so when you see it. The quality is good and that is the main thing. Prices, too, are right.

Enameled Ware, Tinware, Wooden Ware, Clothes Baskets, Clothes Pins 10c per hundred, Wash Lines, Wringers, Tubs, Washing Machines, etc.

Also Pocket Knives, U. S. Club Skates, Flexable Flyer Sleds, Hockey Sticks, Table Cutlery, Etc.
Horse Blankets Cheap.

GAYLE HARDWARE CO.,
Front St. and Park Ave. Tel. 468-R

TRY A PRESS WANT AD

THE GREAT TWELVE ACRE STORE Located in the heart of Newark.

THE TWELVE-ACRE STORE.
Hahne & Co.
Broad, New and Halsey Sts., Newark, N. J.

QUALITY BETTER or PRICE LOWER than in N. Y. with Choice as Great.

MISSION FURNITURE

The Only Thing in Woodcraft Distinctively American.

It has been complained that American people have no furniture and no architecture distinctively their own; but it begins to look as though the now popular Mission style—once regarded as a passing fad—was going to remain permanently with us, and if it does, it will be looked upon as strictly an American creation.

Its simplicity, its sturdiness, its quiet beauty, all stamp it with the character of the fathers of this "Home of the brave and land of the free." Let us, therefore, welcome MISSION FURNITURE to our homes

THE JANUARY FURNITURE SALE

brings splendid opportunities for those who covet Mission Furniture to get it at smaller cost than usual, There is no stock of Mission anywhere so extensive, so complete, so satisfying, so moderately priced

For the Library, Dining or Living Room.

Mission Style Rocker—Fumed oak finish, loose leather seat cushion, slat back, flat easy arm; regular price $12.00, at 7.50

Rocker—Mission design; finish is fumed oak, upholstered leather seat, slat back; regular price $6.50, at 4.75

Rocker—Of Mission or Dutch style; has a very easy seat and comfortable back and arm, with loose leather seat cushion; weather oak finish strongly constructed; regular price $12, at.. 8.00

Arm Chair—Mission style and fumed oak finish; slat back; upholstered with loose leather seat cushion; a well built article; regular price $12.00, at 7.50

Settee—Suitable for hall, den or living room; fumed oak finish, slat back; upholstered leather seat; is 4 ft. long; reg. price $26.50, at... 19.00

For the Bedroom.

Mission Bedstead—Open panel head and foot board; square posts; is full size; fumed oak finish; regular price $35.25, at 24.50

Mission Dressing Table—Fumed oak finish; has a French bevel mirror; 20 in. by 22 in., and one convenient drawer; bronze trimmed; regular price $17.00, at 13.00

Toilet Dresser—Mission style; has French plate mirror; straight leg; top size 18 in. by 36 in. regular price $26.00, at 16.50

Chiffonier—Dutch or Mission style; has 3 large drawers; 2 small ones and double door hat box; nicely panneled sides; copper handles and trimmings; regular price $54.50, at 36.50

Great reductions and special prices on all Mission Furniture. Various articles too numerous to mention in these columns. Among them are square and round tables, side and arm chairs, stools, seats, tabourettes, ladies' desks, cellarettes, dining tables, standing lamps, sofas and Davenports.

For the Dining or Breakfast Room.

Side or Serving Table—Fumed oak finish; has centre drawer and shelf underneath; straight legs; regular price $20.50, at 14.00

Serving Side Table—Fumed oak finish; size 20x28, one long drawer and shelf underneath; regular $11.50, at 8.00

Side Board—Dutch or Mission design, 4 ft. 6 inches long, has two small silver drawers, one large linen drawer, plate rack in back, antique copper trimmings; regular price $49.00, at..... 33.00

China Closet—Fumed oak finish, double doors, grill front, cupboard at bottom, antique trimmings; regular price $61.00, at 40.00

Chafing Dish Stand—Lifting top, 24 in. x 36 in., two glass doors in front, has shelf beneath; regular price $61.00, at 38.00

Quaint Modern English Furniture.

Suitable for Parlor, Library, Den or any part of a house or residence.

Chair—Made of mahogany, cross slat back, upholstered panne velour seat; regular price $15.00, at 12.00

Arm Chair—Mahogany, broad easy back and arms, panne green velour seat upholstered; regular price $18.00, at 15.00

Table—Size 33x48, mahogany, square legs, shelf underneath; reg. price $29.50, at.. 23.00

Book Case—4 feet wide, 5 spaces for books, double doors, solid mahogany, solid bronze trimmings; regular price $87.50, at 58.50

Lady's Desk—Solid mahogany, straight legs, 2 drawers, and pigeon hole compartments in top; regular price $52.50, at 35.00

Sofa—6 feet long, solid mahogany, inlaid, loose genuine leather seat, has 3 cushions for the back, high arms on ends; regular price $219.00, at 146.00

A GREAT 7-CENT SALE

This is another gigantic sale of all sorts of wares and utensils for kitchen and general home use at 7c to be held in our basement Monday and Tuesday. The great sale started Saturday with such a rush as is seldom seen, even here.

This will be a sale that will stir the town from center to circumference. It will more than duplicate our recent success—the 3c Sale. Articles of a value in many cases more than double the selling price—7c—will be included in this sale.

Special Feature, Monday and Tuesday, will be 50 Dinner Sets of 100 pieces, fine thin American porcelain, choice of plain color decorations or of flower decorations, with gold edges. Each set has large plates, large meat dish and soup tureen; regular prices $10 and $14.98 the set. Sold in sets only, at the low price, the piece.... 7c

HAHNE & CO., Broad, New and Halsey Streets, NEWARK, N. J.

ANNUAL JANUARY MARKDOWN SALE
Overcoats and Suits.
Underwear, Single Trousers, Gloves, Caps, &c.
All must move—if prices will do it.
Werner's Clothing House,
206 WEST FRONT STREET.

WALSH'S CANDY SPECIALS
Are of daily interest to Newarkers and visiting shoppers.
Watch our windows. For the holidays. Candy Mixtures for the table from 15c a lb up Snapping Costume and Decorating Mottoes in all styles and colors from 3c a dozen up coutaining, besides caps and mottoes, toys, jewels and musical instruments, 25c doz. up
NEW LOT OF NEW YEAR FAVORS.
R. Walsh & Co. 157 Market St. 671 Broad St. Newark, N.J

KOLB'S SPECIALS FOR SATURDAY
112 WEST FRONT ST. TELEPHONE 295-R.

Assorted Chocolates and Bon Bons	22c	Assorted Nut Caramels	18c
Assorted Nut and Fruit Chocolates	23c	Saratoga Chips, assorted flavors	15c
Molasses Mixture	14c	All of Our Candies are Strictly Pure and Made on the Premises	
Creole Caramels	18c	Fresh Every Day. Ice Cream Delivered At All Ti...	

Don't Forget! When you are looking for Gloves that we have them in all kinds—lined and unlined. A large variety to choose from.
O. M. DUNHAM'S, 129 Park Ave.

-:- TO THE SHOPPERS -:-
JAS. R. BLAIR has a new line of Keiser Cravats, Fownes' Gloves and a fine line of Holiday Suspenders.
"TOWN TOGGERY SHOP," 119 Park Ave

RAILROADS PROFIT BY THE LACK OF SNOW.

Greatly Increased December Earnings of Those Entering New York City.

New York, Jan. 22.—The unusual absence of snow in this section of the country in the last two months has had a somewhat remarkable effect upon the earnings of the large railroads. As a rule, expense due to the snowfall is very heavy in November, December and January. Many extra trains are required to push snow plows, and the regular freight trains are often held up, resulting in increased wages for overtime services.

Extra gangs of men are usually required to keep switching points and yards free from snow and ice. In addition the extreme weather requires an extra supply of fuel, and the movement of traffic is of course retarded.

The contrast between this winter and last is shown in the snow item of the Erie Railroad for the month of December. In 1905 about $100,000 was put down to this item, whereas last December the removal of snow and the damage caused by it cost only $690. The gross earnings of the company for the five months ended November 30 increased $1,564,000 over the earnings of the same period of the preceding year, and the cost of conducting transportation increased only $90,000.

The large net earnings of other railroads entering New York also show the effect of the lack of snow. Another road which has shown greatly increased earnings, partly from the same cause, is the Wabash.

Jesse Lounsbury, of Plainfield avenue, still continues to improve from an attack of scarlet fever.

Miss Bertha Mitchell, of Grant avenue, has left the hospital, having recovered from an operation for appendicitis.

Mrs. Charles D. Parfitt, of Gravenhurst, Canada, who has been spending several weeks with her parents, Mr. and Mrs. L. V. F. Randolph, of East Front street, left for home today.

THE DAILY PRESS.

Home News. Independent in Politics.

A. L. FORCE, Editor and Proprietor.

Published Daily, except Sunday, at 3 p. m.

186 North Avenue. Telephone 61.

Two cents a copy. Ten cents a week. $5.00 a year in advance. Delivered by carrier or by mail. No extra charge for papers mailed to points in the U. S. and Canada.

The Daily Press has the most complete carrier and mail service of any paper in the metropolitan district.

Any subscriber failing to receive a single issue will confer a favor by notifying the business office.

Advertising rates mailed on application.

Copy for Change of Advertisements to ensure change the same day must be at the office by 9 a. m.

Plainfield, N. J., January 22, 1906.

BLOWN OUT TO SEA IN SMALL CATBOAT.

Two Perth Amboy Men Sailed Last Tuesday to Hunt Ducks in Raritan Bay.

Gustave Stone and Otto Hulof, of Hartford street, Perth Amboy, left home at noon last Thursday in a thirty foot catboat, with a ten foot duckboat in tow, for a sail down the bay duck hunting. They have not been seen or heard from since.

The men had intended to anchor off Cliffwood, in Raritan Bay, and from that point use the duck shell while hunting. Otto Mortenson, of No. 64 Washington street, a close friend of Stone, was to have been one of the hunting party, but arrived too late and found that the others had left him behind. Nothing more was thought about it until next day, when it was learned that Stone and Hulof had not returned.

Chief of Police Burke was notified and made inquiries by telephone at all resorts along the bay and sound without any result until yesterday morning, when he received word from Stapleton, S. I., that a captain of a schooner which had arrived in port Friday night reported that he had picked up a catboat off Sandy Hook. Mortenson visited Stapleton yesterday, but failed to identity the boat. The widowed mother of Stone is prostrated with grief over her son's disappearance.

Hulof, until a few weeks ago, was bass rigger at the Barber asphalt works in Perth Amboy. He and Stone are good sailors. They had a good boat, called the Gypsy, painted white, with yellow decks and combing. It was foggy on the bay Tuesday when they sailed, and as a strong wind blew up from the west it is believed that they lost their bearings down the bay and were blown out to sea. If not picked up by some outgoing steamer they have probably perished.

DILL'S FATE IN DOUBT; COLBY A BIG FACTOR.

Question of Confirmation May Come Up at Tonight's Session.

Trenton, Jan. 22.—The fate of James B. Dill as judge of the Court of Errors and Appeals is hanging in the balance. It may be settled tonight. His appointment, sent to the Senate by the Governor the first day of the session, was referred to the Judiciary Committee. It is still in the hands of that committee, consisting of Senators Hillery, of Morris; Wakelee, of Bergen, and Minturn, of Hudson.

Minturn is openly opposed to confirmation. He says Dill is not wanted by a majority of the members of the bar of the State. He says he believes the committee will refuse to confirm. Should a majority favor confirmation, however, he (Minturn) will put in a vigorous adverse report. Minturn seems to think Hillery will join him in opposition. Hillery declines to discuss the matter or give a hint as to his intentions. Wakelee is also non-committal, but there is reason to believe he is in favor of confirmation.

Senator Everett Colby, of Essex, will be a big factor in the matter. He is the Senator from the county in which Mr. Dill lives. He is said to oppose confirmation. He talks very sparingly on the subject, but Minturn says he knows Colby is opposed. All four of the Democratic Senators are understood to be against Dill. The argument seems to be that Dill is really a New York lawyer, has his office in New York City, and has made no record in New Jersey that would entile him to so high a position.

—Persons desiring to dispose of horses will do well to place them in Applegate's sale on Wednesday morning. Stables are located on Somerset street.

American Steam Laundry

H. W. Marshall, Proprietor

122 East Front Street

Lace Curtains from 40 cents per pair up. We handle them carefully and return promptly.

Collars and Cuffs 2 cents each.

Our wagons are painted GREEN.

ORANGE ITALIANS RIOTOUS.

Several Arrests in Hospital Trouble —Firemen to Aid Police.

Orange became very much excited yesterday because a crowd of Italians threatened trouble in their anger over the conduct of the new hospital of the Immaculate Conception. The Italians are angered because the hospital, which was founded as a result of their labors and under the leadership of the rector of their parish, the Rev. F. Victor Romanelli, has passed into the control of the Sisters of St. Francis, a staff of American doctors does all the work, and the Italian doctors have small show.

Last week circulars were distributed about Orange notifying Italians to assemble in front of the hospital at noon today to protest against it all. The circulars denounced Bishop O'Connor, Father Romanelli, the Sisters, and Dr. Gray, the chief of the hospital medical staff. The police say that Father Romanelli stirred up all the trouble himself, and either wrote the circular or had it written. Chief of Police Washer said today that he would take the matter before the county prosecutor tomorrow. The Italians met in a half-finished parish house at the rear of the Sisters' home. When the crowd got inside Dr. Pasquale Bellini, of Newark, spoke and produced a set of resolutions, which were passed almost before they were read. These resolutions demanded several things, including the expulsion from the hospital of the Sisters of St. Francis.

After the meeting was adjourned the crowd began to be noisy. The women in the crowd were hardest to deal with. They screamed and tore their hair in French Revolution style, and egged the men on to noisy demonstrations. They also openly insulted policemen. The police gathered in several of the ringleaders and started them for the station. On the way a number of men in the crowd closed in and attempted to rescue two of the captives. The police went to work with their nightsticks and captured seven men, all of whom were either armed with pistols or knives.

Later an Italian named Lafa Salvadore was brought in for heading a mob that formed on South street and marched toward the hospital. The gang had an Italian and an American flag, which they insisted on placing on the porch of the main building. They made such an uproar that the appendicitis and pneumonia patients were frightened. Roundsman Brown arrested Salvadore and the trouble stopped.

The police made several arrests in the afternoon of men who refused to move on, but there were no further serious demonstrations. The firemen in the different stations in the city were held in readiness to respond to a call for aid, as it was thought if the crowds got too unruly to handle a few streams of water might help the police.

INSANE YOUTH TRIES TO KILL HIS FATHER.

H. G. Peterson, of Perth Amboy, Attacked His Parent with a Big Carving Knife.

Harry G. Peterson, aged nineteen, formerly employed in New York, was taken to the insane asylum yesterday from his home in Perth Amboy after he had tried to kill his father, Christian.

The boy had been acting strangely since Christmas. Saturday night, after his mother had left the house to take a trolley car in search of a doctor, he became violent and attacked his father with a big carving knife, inflicting several wounds. The father seized him by the throat, choked him until he seemed to be losing strength and then released his hold and fled.

The boy then leaped through a window, cutting himself badly on the glass. By chance he got on the trolley car in which his mother was. She recognized him as the conductor was putting the boy off, and persuaded the conductor to let him go with her to a doctor's. A policeman who boarded the car went with them.

Mr. Petersen, the father, says that in his struggle with his son at one time the knife was at his throat. He was cut on the forehead, shoulder and wrist.

M'CALL HAS SOLD HIS SEASHORE HOME.

The Costly Summer Place of the Insurance Magnate Goes to a New York Lawyer.

Long Branch, Jan. 22—From a reliable source it is learned that the country seat of John A. McCall, the former insurance magnate, in Norwood avenue, which was built by him when president of the New York Life Insurance Company at a cost of over $600,000, was sold today to Isaac Untermeyer, a New York lawyer, who spent last summer in the Commodore Vanderbilt country house here. Byron Oppenheim negotiated the deal. The price has not been made public. It is said that the furniture was sold with the place.

Mrs. McCall was down yesterday and removed her linen and silverware. The live stock, wagon and other implements have all been sold at a sacrifice. The McCall country home was completed a year ago last summer. The place wos originally the William Hulick farm. Mr. McCall paid Mr. Hulick $50,000 for the land. He has since added many acres to his possessions, besides numerous buildings, including the much-talked of "Shadow Lawn."

Mr. and Mrs. Charles H. Smith, of Grove street, spent Sunday with friends at Bensonhurst, L. I.

From The Daily Press, Jan. 19.

The January sale of furniture at Woodhull & Martin's store is now in full swing. Goods can be purchased now and held for future delivery if desired, by paying a small deposit. You will find a large stock of furniture from which to make your selections, such as couches, bed outfits, chairs, rockers, etc., all at low prices. Hair mattresses will be renovated and made over equal to new at prices lower than usual. An inspection of the stock will repay you many times.

The January Furniture Sale

has developed into a

Great Expansion and Alteration Sale.

It's hardly three years since we took possession of this big building, and at that time we thought we'd have room enough for all time to come. But our **FURNITURE, CARPET AND HOUSEFURNISHING DEPARTMENTS** have made such rapid strides that we're compelled to add nearly 10,000 feet of floor space, and while we were at it we decided to build large enough to have room for the Carpet Department on the main floor, so, when these alterations are completed the Furniture and Carpets will be together on the main floor and the Housefurnishing in the basement. The contracts have been given out and the carpenters, masons, painters, etc., will soon be clamoring to commence work, but before they do commence we've got to get rid of about $10,000 worth of Furniture that was bought for the January sale. We thought the prices were down to the lowest notch, but this new move means that they must go down still lower. You can imagine what this means when every manufacturer in the country is advancing prices. This is a chance of a lifetime to buy new up-to-date Furniture for about what it cost to make.

Beds and Bedding Cut the Deepest.

because they are bulky and occupy the biggest space and the place where alterations will start first.

THE SALE OF BED OUTFITS—A SAVING OF 25 PER CENT.

5.98 Regular 8.50.	7.98 Regular 10.50.	11.98 Regular 15.50.
6.98 Regular 9.50.	9.98 Regular 12.50.	13.98 Regular 18.50.

These Prices Include Bed, Spring and Mattress Complete.

THE SALE OF COUCHES.

4.25 REG. 6.50 COUCHES	5.98 REG. 8.00 COUCHES	6.98 REG. 9.00 COUCHES	7.98 REG. 10.50 COUCHES
9.25 REG. 12.50 COUCHES	10.98 REG. 15.00 COUCHES	12.98 REG. 16.50 COUCHES	14.98 REG. 19.50 COUCHES

SOME OF THE MONEY SAVERS.

5.00 Oak Chiffonieres, five drawers, for 3.98.

1.98 Upholstered seat Rockers for 1.29.

1.78 Cane seat Dining Chairs for 1.29.

9.50 Drop side adjustable Iron Couches, complete with mattress and bolster, for 5.98.

4.98 Parlor Tables, in oak and mahogany, for 2.50.

3.98 full roll reed Rockers for 1.98

10.00 Morris Chairs, in oak and mahogany, for 7.50.

1.25 Oak cane seat Dining Chairs for 89c.

4.98 Odd Oak Washstands for 2.98

98c Wood seat, high back Dining Chairs for 69c.

10.50 Library Tables, with large glass and brass claw-feet, for 7.50.

2.00 Embossed cobbler seat Rockers for 1.50.

12.50 Library Tables, solid oak, for 8.98.

WOODHULL & MARTIN.

STYLISHLY DRESSED MAN ROBBED HIS BENEFACTOR.

Complainant Refused to Press Charge, but Police Hold Prisoner.

Elizabeth, Jan. 22.—George Mulford, a young man, stylishly dressed, who claims to belong in Newark, was arrested here Saturday morning on complaint of G. B. Martin, a newspaper man of Philadelphia, who charged Mulford with stealing a case containing a dress suit belonging to Martin while the latter was asleep. The case and cothes were in the prisoner's possession when arrested. The pair had traveled on a trolley car from Philadelphia to Eilzabeth.

When police court opened this morning Mr. Martin told his story to Chief of Police Lenney, and said he first met Mulford in Philadelphia. They had some drinks together, for which Martin paid, so he said, and also, he alleged, bought tickets for both from Philadelphia to New York. When he awoke at Elizabeth he found his money gone, his dress suit missing and likewise his sociable companion. He jumped off the car and notified Policeman Moses, who caught Mulford in the waiting room at the Jersey Central Railroad Station.

When Mulford was searched $1.56 were found in his pockets. Martin said he did not want to make any complaint, as he did not have time to stop at Elizabeth to press the charge. He was going to New York to attend a social function, and was satisfied to recover his dress suit. Chief Lenney handed over to him the money found on Mulford, and which the chief said he was convinced had been stolen from Martin. The chief then made a formal charge against the prisoner, who was remanded to a cell.

Police Capture Alleged Thieves.

Red Bank, Jan. 22.—The police made another round-up of alleged chicken thieves last night, when they arrested Wyatt Freeman, Jennie Bowman and Josephus Bowman, who were taken in custody on the evidence of Harry Coy. Coy himself was arrested early in the week on the same charge, and on Thursday night he was the means of the arrest of a number of others, whom he implicated in the thefts. While some of the officers were looking for the chicken thieves, others searched and found three men who were wanted on a charge of breaking into a freight car at the railroad station and stealing sacks of oysters. The prisoners are Robert Jones, Thomas Smith and Wyatt Freeman.

Mrs. William Craig Jenkins, of Philadelphia, is visiting her neice, Mrs. John Young, of Westfield.

Maze Edwards Lessee and Mgr.

CASINO

W. Seventh St. and Arlington Avenue.

Engag ments for Concerts, Lectures, Readings, Recitals, Receptions, Dances, Dinners Bowling Alleys Meetings, etc., can be arranged on application as above.

THE CITY NATIONAL BANK

will pay

3 per cent

on satisfactory checking accounts.

CAPITAL $150,000.00

SURPLUS AND PROFITS EARNED $180,000.00.

DEPOSITS $1,300,000.00.

LOUIS K. HYDE, PRESIDENT.

JAS. T. CLOSSON, VICE-PRESIDENT.

WM. F. ARNOLD, CASHIER.

The First Month

of the New Year is a Good Time to

Start An Account

in either the Regular or Savings Department of the

First National Bank

Crown Imperiale CIGARS.

Made especially for us under our own label.

Three for a quarter quality.

$6.00 per hundred.

$1.50 box of 25.

Six cents each.

KIRCH'S,

120 NORTH AVENUE.

TELEPHONE 487-J.

J. Henry Crane

ATTORNEY AT LAW.

Jeffery Building, 134 Park Avenue.

SOLICITOR IN CHANCERY.

NOTARY PUBLIC. 121m

Be Prepared For a Good

SLEIGH RIDE.

Come over and look at my stock of Sleighs, largest stock in the city, and prices are right.

N. P. Carriage Manufactory,

W. J. CONROY, Pro'r.

175-177 Somerset St. Tel. 360-L

CANARY BIRDS.

Strong, healthy, young singers. Guaranteed. Also cages, seeds, etc.

THEO. KURZHAL'S, BARBER.

110 West Second St.

THEY COME, COME, AND KEEP COMING TO

PECK'S

Furniture and Bedding Sale

We are receiving large shipments of Furniture every day and will place it on sale at most reasonable prices as you will see by comparison.

Beds and Bedding.

We can show as large and complete lines of enamel Beds and Mattresses as you would care to see, and all good reliable makes, too. Our prices for this sale will convince you that we can sell you Furniture and Bedding as reasonable as we do our Carpets, Rugs and Shades.

SHIRLEY & JOHNSTON,

BABCOCK BUILDING.

ONE OF THE MISTAKES

that many people make, is that of not saving money. Save only a little, perhaps, but save some regularly. It will soon grow to a large amount with 3½ per cent. interest added.

DIME SAVINGS INSTITUTION

January Clearing Sale

of Boots, Shoes and Rubbers at Reduced Prices.

Don't have wet feet when you can buy Rubber Goods at prices quoted below.

Men's Storm King Boots, regular 4.00, now	$3.25
Men's Short Boots	2.25
Men's Felt Boots, 1 buckle	1.85
Boys' Felt Boots, sizes 3 to 6	1.50
Youths' Felt Boots, sizes 11 to 2	1.25
Youths' Storm King Boots, sizes 11 to 2	2.00
Men's Arctics, sizes 6 to 11	1.00
Boys' Arctics, sizes 3 to 6	85c
Misses' Arctics, sizes 11 to 2	75c
Child's Arctics, sizes 6 to 10½	59c
Men's Rubbers, sizes 8 to 11	55c
Ladies' Storm Rubbers	40c
Ladies' Low Rubbers	35c

WATCH OUR BARGAIN COUNTERS.

M. ABRAMS, 229-233 West Front St., Plainfield, N. J.

I. H. BOEHM

109-111-113 W. FRONT ST. 126 PARK AVE. Tel. 688-J

January Sale. Grand Pre-Inventory Sale of all kinds of Dry Goods. Broken Lots in all lines which we offer at greatly reduced prices,

4½c—Special lot bleached Crash Toweling, extra wide width, regular price 6c yard.

4½c—Special lot of Cotton Huck Toweling, a genuine bargain, regular value 7c yard.

9c—Special lot of extra heavy Outing Flannels, good assortment of patterns, regular value 11c yard.

10c—Special lot of Flannelettes, extra width, good assortment of patterns, regular 12½c yard.

50c—Special lot of bleached and unbleached Sheets, reg. value 59c yd.

MILLINERY DEPARTMENT.

We are offering our line of trimmed and untrimmed millinery at prices reduced below cost to close out. Anyone examining this line will be surprised at the prices our goods are marked. Special values in Children's Hats.

HATS TRIMMED FREE—HATS TRIMMED FREE.

If Your Teeth need attention, don't delay until suffering compels you to visit your dentist. Consultation free. No charge for extraction when plates are ordered. All work guaranteed as represented, and satisfaction assured.

Gold Crowns, - $5.00
Gold Fillings, $1.00 up
Silver Fillings, 50c up
Artificial Teeth, $5 up

D. G. Atwood

D. D. S.

308 West Front St.

Telephone 448-R.

Y. M. C. A. TEAM 30 P. H. S. AGGREGATION 21

SCHOOL BOYS PUT UP A STIFF FIGHT ON ASSOCIATION FLOOR.

Owing to the failure of three of their men to qualify the Yorkville basketball team did not play at the Y. M. C. A. as scheduled Saturday night. The date was ably filled by the Plainfield High School team, which proved a stiff proposition for the association boys, the teams being tied at various stages of the game. The association proved stronger toward the finish and won out by the score of 30 to 21.

The teams lined up as follows:

Y. M. C. A.	HIGH SCHOOL.
Thompson	Smith
Utsinger	Collier
forwards.	
Scull	S. Freeman
center.	
Letson	Doane
Leary	H. Freeman
guards.	

Goals from field—Thompson, 2; Leary, 5; Scull, 6; Smith, 2; Collier, 2; H. Freeman, 3; Doane, 1. Goals from foul—Collier, 2; Freeman, 1; Doane, 1. Umpire—W. R. Browning.

A game between the ex-Scholastic and the Wanamassas was also played as a preliminary to the big game. The latter team won by the score of 14 to 12.

"COMET" KILLS TWO.

Tragedy Caused by Lackawanna Special Car at a Crossing.

Washington, N. J., Jan. 22.—The Comet, the Lackawanna's high-speed monitor engine, carrying officials to Hoboken, ploughed through a surrey at the High Street crossing in Hackettstown Saturday afternoon, ground to pieces Walter Williams and killed his young wife.

Williams is the caretaker of the country place of Alfred Sully, a New York lawyer, near Hackettstown. He had taken his wife to pass the day with her family at Allamuchy and was returning home at 5 o'clock.

The gates were down at the Lackawanna crossing in High street and Williams was kept waiting for a long coal train to pass. He was impatient to get home with his wife, who was feeling ill. As soon as the gateman raised the gates he whipped up his horses and was midway on the tracks before he saw what the gateman too had missed, the monitor engine flying east. The coal train had hidden its approach and it was almost on the carriage.

It was too late to swing the horses, and Williams died trying to throw his wife out of the way. The engineer saw the team on the track, but there was no time even to slacken speed. He hit the rig like a bullet, tossing the mangled horses far up the track. The carriage went down in splinters under the wheels with Williams in it. He was ground to pieces.

His wife just missed escaping. Williams was swinging her to safety, the gateman says, but the engine sucked her under. The wheels passed over the body.

FUNDS FOR MOSQUITO WAR.

Bill Appropriating $350,000 for Prof. Smith Reaches Trenton.

New Brunswick, Jan. 22.—In accordance with the views of State Entomologist John B. Smith, of this city, a mosquito bill has been prepared appropriating $350,000 for extermination of the insects. If the measure passes the Legislature, as it probably will, operations will be begun next November along the lines laid down by Prof. Smith. Only $70,000 can be used in any year, and only $5,000 for administration purposes.

The director of the experiment station is authorized to survey all salt marsh areas and prepare a map showing mosquito-breeding places and indicating the method to be adopted in dealing with each. This information is to be furnished the local Boards of Health and fresh-water areas are to be investigated at the request of local authorities. If any property owner fails to abate such nuisance within sixty days, the work will be done by legal procedure.

FOR CHAPPED HANDS USE RANDOLPH'S

'Glycerole of Arnica'

The reason why our "Glycerole of Arnica" maintains its popularity is due to its reliable **Healing Qualities** No matter how rough or badly chapped your hands or face may be, "Glycerole of Arnica" will cure them.

It also prevents chapping, is readily absorbed by the skin and leaves no greasy after effect.

Try it today.

25c PER BOTTLE

L. W. RANDOLPH.

The City Pharmacy,

143 West Front St.

SENATOR COLBY COMPARES POLITICS WITH FOOTBALL.

Make the Game More Open and Do Away with Coaching from Corporations.

Mayor Mark Fagan, of Jersey City, and Senator Everett Colby, of New Jersey, made ringing speeches yesterday afternoon against bossism at a Y. M. C. A. meeting in the Majestic theatre, New York. Mr. Colby compared the game of politics to the game of football, and said he would like to see the rules governing politics changed.

"We need to make the game more open, abolish interference and do away with coaching from the side lines by the corporations," he said. "We want an open game to take the place of the cheap, Sherlock Holmes, Id Sleuth sort that we now have. We want it played so the man on the streets will have a look in."

The speaker said he wanted all of the young men present to enter into politics with the intention of doing away with bossism. In telling how the political and financial interests win over an office holder he said:

"Some the ring buys with cash, those on a little higher plane they buy with promises of higher offices, and those of integrity they get with a dinner. This dinner party politics is the most modern and up to date."

Mayor Fagan was received with thunderous applause. He told how he has fought to have the corporations of his State taxed under a special system and for taxation and limitation of public franchises and for popular electica of United States Senators.

GUARDING TROLLEY SWITCH.

Crew Watches Rails at Trenton to Prevent Their Removal.

Trenton, Jan. 22.—To prevent the Board of Freeholders from removing the switch on the Mercerville road, which was laid last week without the county's authority, the Trenton and New Brunswick Fast Line Company has placed one of its largest cars on the switch. Several employes are guarding the car and rails.

Although the officials will make no statement, it is understood that the trolley company intends to test the legal rights of the freeholders to remove the switch. The company expected that some action would be taken Saturday by the county authorities, but the plans to frustrate the action of the freeholders proved useless, as no one attempted to touch the irons.

The road committee decided Saturday that the rails would have to be removed, but the manner in which action is to be taken is kept a secret.

County Solicitor Conard has advised a plan of action, but secrecy will be maintained that the company may not know how the freeholders will act. Many expected Saturday that the road committee would send a gang of laborers to the scene of the dispute, but that was not done.

MAY STOP CLASS DANCES.

They Think the Functions Take Students from Their Work.

New Brunswick, Jan. 22—The student body of Rutgers College, in this city, is very much exercised over the threat of the faculty to put a stop to all the college dances, the principal of which are the sophomore ball, the junior promenade and the senior ball. This step is contemplated because of the demoralizing effect these dances are said to have upon the students for two weeks before the functions and at least a week afterward.

It is claimed that proper attention is not, in consequence, paid to the college work, the participants devoting too much of their time to the arrangements for the balls, and as they are conducted on a large and expensive scale it often costs the managers a great deal more than they anticipate. The result is the class goes bankrupt, and then they worry over how they are to meet their debts and try to get up other entertainments to "make good." The sophomore class, which has just had its ball, is in debt about $200. The juniors, who have not yet held their promenade, and the seniors, who have been looking forward to their commencement dance, are very much worried at the prospective pronunciamento of the faculty.

Justices of Peace Pay Up.

Toms River, Jan. 22.—Fifty justices of the peace appeared before Expert Hartshorn in Saturday's session of the investigation of Ocean County affairs and were put through a rigid examination by Major Hobart, counsel for the taxpayers' committee, who brought out that in many instances several of the justices of the peace had imposed fines, collected them and had never turned the money into the county treasury. A number of the justices of the peace were more than willing to make up for their deficiencies, and, without waiting to ask questions, went down in their pockets and gave to the expert amounts varying from $5 to $50.

Ambitious to Be a Big City.

There is a movement on foot to consolidate the West Hudson towns of Harrison, Kearny and East Newark into a first class city. The West Hudson Board of Trade will discuss the matter at its next meeting Thursday, Febraury 1, which will be attended by Governor Stokes. Assemblyman Edward Patterson favors the measure and says he will introduce a bill when requested to do so.

—Daily Press want ads. pay.

OLIVE OIL

Fifty Cases Just Received from France.

In Gallon, Half Gallon, Quart, Pint and Half Pint Bottles.

Quart - 65c

Pint - - 35c

Buy of Us and save the middleman's profits.

The quality of this Oil is unsurpassed.

Neuman Bros.

Watchung Avenue and Fifth Street.

SHOOT AT PASSENGER TRAINS.

Police Hunting for Marksmen Who Practice on Cars Near Harrison.

Detectives in the employ of the Pennsylvania Railroad are trying to find one who within the last week has made a practice of shooting with revolvers or airguns and hurling bricks and other missiles at trains passing through Harrison. Several narrow escapes from serious injury have been reported.

Abraham Eisner, of New York, reports that a bullet passed so close to his face one day last week that he could almost feel it. He was seated by the window through which the bullet entered. It flew across the car in a diagonal direction and out through a window on the opposite side. Mr. Eisner was accompanied by his sister, his brother, Henry, and his brother's wife. Mrs. Henry Eisner was cut on the face in several places, but the others of the party escaped injury.

One man sitting near them got a splinter of glass in his eye. He was taken to a hospital on the arrival of the train in Jersey City.

WOMAN KILLED BY A TRAIN.

Her Mangled Body Hurled by Engine Among People.

Mrs. Mary E. Cross, of Lyons, aged forty-three years, was instantly killed by an eastbound passenger train on the Delaware, Lackawanna and Western Railroad at Lyons Station Saturday afternoon.

Mrs. Cross attempted to cross the tracks in front of an express train. She apparently thought it was a local passenger train about to stop at the station below the point where she was crossing, as she did not hurry to get out of the way. The train, running sixty miles an hour, hurled her mangled body upon the station platform among the horrified passengers who were waiting for the local train which followed the express. Mrs. Cross leaves a husband and one child.

Murderer's Condition Improves.

Morristown, Jan. 22.—The physicians and nurses attending Samuel Mucha, or Monage, as he is recorded at the hospital, who killed Mrs. Decker at Montville, believe that he will recover, as he appears to be improving steadily and his wounds show no bad symptoms. The second bullet in his shoulder has been located by the X-ray, but it is deeply imbedded and not attempt will be made to remove it until the patient grows stronger. The grand jury that is in session here was discharged Saturday until January 25, when the witnesses in the murder case will be brought before it. Prosecutor Charles A. Rathbun has spent some time in Montville in an effort to learn the motive of the crime, and believes he has a clue to it in stories that were told Mucha, or Monage, by practical jokers, intent on arousing his jealousy.

Has Narrow Escape from Death.

Trenton, Jan. 22.—That John Hanaway, 17 South Warren street, is alive, is due to the fact that a knife which was plunged into the back of his head Saturday was a trifle high and scraped the skull. Hanaway, his wife and her father, David Lamphear, are being held by the police until a satisfactory explanation of the affair is obtained. Hanaway, it is said, declared that his wife had done the cutting. Lamphear is said to have also stated that the woman did the cutting. When he reached the station he said that he was cut by a man, but he did not know who it was. They are held to await investigation.

Postoffice Robbers Get Little.

Whitehouse, Jan. 22.—The general store of Rodman R. Kline, which is also the postoffice, at North Branch Depot, was entered by burglars Saturday morning. The burglars went through all the letters without, it is believed, securing any money. Then the stamp drawer was broken into and a quantity of stamps taken and some money. Before leaving the premises the thieves secured about $35 worth of cigars and tobacco. The postmaster, Peter L. Kline, did not know of the robbery until he visited the office Saturday morning.

Miss Lizzie Porter, of West Third street, has returned from New York, where she has been visiting friends.

TO STOP RUTGERS' DANCES.

Faculty May Put Ban on Them, As They Interfere With Studies.

New Brunswick, Jan. 22.—The student body of Rutgers College is very much exercised over the threat of the faculty to put a stop to all the college class dances, the principal of which are the sophomore ball, the junior promenade, and the senior ball.

This step is contemplated because of the demoralizing effect these dances are said to have upon the students for two weeks before the functions and at least one week afterward. It is contended that the proper attention is not in consequence paid to college work, the participants devoting too much of their time to the prior arrangements for the balls. These functions usually cost more than the students can afford, it is said, and they are worrying continually devising means to make up the shortages.

The sophomore class, which has just had its ball, is in debt about $200. The junior and senior balls have not yet been given.

Birthday Surprise.

Mrs. John Bennett, of Jackson avenue, this city, tendered a surprise party Saturday night to her husband in honor of the anniversary of his birthday. The evening was spent playing games and listening to phonograph music, after which supper was served. Among those present were Mr. and Mrs. Edward Young, Mr. and Mrs. Fletcher, Mr. and Mrs. George Meyers, Mr. and Mrs. Carman, Mr. and Mrs. Hartley and Mr. and Mrs. Bridge.

Joseph Sweeney, of Liberty street, has returned home from a visit with his brother, M. D. Sweeney, of Brooklyn.

New Plainfield Theatre

Plainfield's First Modern and Perfect Play House.

W. J. COUNIHAN - - MANAGER

Tonight at 8:15—

EZRA KENDALL "THE COMEDIAN YOU ALL KNOW"

LIEBLER & CO., Managers

In His Lovable and Laughable Creation

THE VINEGAR BUYER.

Prices—1.50, 1.00, 75c, 50c, 25c.

Friday, January 26—

Maurice Campbell presents

HENRIETTA CROSMAN

in "AS YOU LIKE IT."

Prices—25c, 50c, 75c, 1.00, 1.50

Saturday—Matinee and Night—January 26—

The Big Melodramatic Success,

"THE HOUSE OF MYSTERY."

Prices—Matinee 25c, 35c

Night ... 25c, 35c, 50c, 75c

Seats now on sale for

Elks' Big Jubilee Minstrels.

FAIR

will continue this week.

VARDON DANCING ASSOCIATION.

TONIGHT CO. K IS INVITED

Illustrated Songs:

"Fly Away Birdie to Heaven."

"Starlight."

"Dear Old Georgia."

ADMISSION - - - - 10 cents

DANCING.

Handsome Door Prize.

STAFFORD PRINTER

says he does all work well, and is sure to please

Y. M. C. A. COURSE

THE ST. CECELIA TRIO

and

MR. EDWARD BRIGHAM,

Basso and Reader,

in the

Tennyson-Strauss

"ENOCH ARDEN."

Thursday, Jan. 25, 8:10 p. m.

Single admission .....35 cts.

Reserved seat .....50 cts.

Diagram at Hodge's Pharmacy.

1 19 6

MADAME E. COTTRELLY.

Ladies' Tailoring Department.

Announces that during January and until Feb. 15 orders will be accepted at decided reductions from usual prices. All work executed under direction of a skilful French ladies' tailor. Special care and attention given in remodelling and repairing fine furs, making of scarfs and muffs.

Parlors in the Woodhull and Martin Building—First Floor.

Try a Press Want Ad

A. M. RUNYON & SON, UNDERTAKERS.

402 Park Avenue. Telephone No. 40.

Office open day and night.

Office of Hillside Cemetery.

New York Office—50 Great Jones Street, Tel. call, 3345-Spring.

New York Embalmers License—1220.

New York Registered Licensed Undertaker No. 315.

T. A. MOORE.

UNDERTAKER AND EMBALMER.

Office—508 Watchung Ave. Telephone

Residence—614 East 6th St. 461-J.

New York Office, 27 Great Jones St.

Telephone Call, 3249-Spring.

OFFICE OPEN DAY AND NIGHT.

Established 1872.

P. CASEY & SON.

UNDERTAKERS AND EMBALMERS.

Office, 116 Park Ave. Res., 417 W. Third St.

Office Open Day and Night. Tel. 264-R.

GEO. W. COLE.

UNDERTAKER AND EMBALMER.

200 West Second St. Telephone 153.

OFFICE OPEN DAY AND NIGHT.

L. L. MANNING & SON,

STEAM GRANITE WORKS.

Corner Central Avenue and West Front Street. Opposite First Baptist Church.

Townsend's Granite Works,

Fourth and Richmond Streets.

Tel., call 2274. WestSide Trolley passes my office.

DIED.

COLLINS—At Bethlehem, Pa., Jan. 20, 1906, John E. Collins.

Funeral from the residence of his sister, Mrs. Sylvester Sharkey, 514 East Second street, Plainfield, N. J., Tuesday, January 23, at 8:30 a. m., and from St. Mary's church at 9:30 a. m., where a requiem mass will be offered for the repose of his soul. Relatives and friends are respectfully invited to attend. Interment in St. Mary's cemetery.

MARRIED.

TOWNSEND — GAERTNER — On Thursday, January 18, 1906, at Floroe, Soendfjord, Norway, Hildur Christianne, youngest daughter of Captain and the late Mrs. Conrad Gaertner, to William Austin Townsend.

Classified Advertisements

Rates for advertisements under this heading one cent a word for first insertion, one half a cent a word for consecutive insertions of the same advertisement running for less than one month; one month, fifty cents a line (6 words to a line); double rate for advertisements set in capitals.

No advertisements received for less than ten cents.

Copy for deaths and marriage notices and classified advertising accepted up to 2 p. m.

THE DAILY PRESS is not at liberty to give any information regarding advertisements that require an address in care of this office. Persons answering these ads. should mail or leave answers as stated in advertisements.

Lost and Found.

LOST—Maltese Tom cat, about 4 weeks ago. Reward if returned to 17 Grove St.

STRAYED OR STOLEN—Brown horse and runabout, from New Market. Reward for information, or return to Clarence Young, 453 West Sixth street, city.

LOST—Silk umbrella; initials C. E. D. One dollar reward if left at Press office. 1 22 3

Situations Wanted.

WANTED—Situation by Swedish boy. 454 West Fourth St. 1 22 3

WOMAN wants place as experienced cook; good reference. Apply 35 Manning Ave. 1 20 3

LADY of refinement would like position as companion to lady, or governess to children; musical and speaking German. Address M. A., care of Press. 1 22 3

Help Wanted.

BOY wanted in printing office. Address Printer, Press office. *1 22 3

Help Wanted.

WANTED—A cook, or girl for general housework. Apply 813 Park avenue. 1 22 3

SOPRANO who can read music can get small salary in choir. Address Choir, care Daily Press. 1 22 3

WANTED—Girl for general housework; no washing; reference required. Call 908 West Front St. 1 22 3

WANTED — First-class chambermaid and laundress. Apply 996 Central avenue. 1 13 tf

GIRL wanted for general housework. Apply 30 Fairview Ave. 22 3

WANTED—A young girl (white) as nurse maid by family living at Truell Court. Apply evenings, after 7 o'clock, at 317 New St. 1 22 2

WANTED—Young girl to assist with housework; $10 per month. 947 South Ave. 1 19 3

WANTED—An experienced hand on waists. Apply 68 Fairview Ave. 1 19 3

WANTED—Girl for general housework in small family. Call 326 East Sixth street. 1 19 3

WANTED—White girl to do general housework; call afternoons. 955 West Sixth St. 1 4 tf

For Rent.

FOR RENT.—Houses up to $125 per month. Some vacant now, others April 1st.

DOANE & DOANE,
221 Park Avenue,
TELEPHONE 49.
John H. Doane,
Thad. Doane, Jr.
1 20 2

TO LET—Apartments; 4 rooms; city water; rent $8.50. Inquire 12 Vine street. 1 22 tf

TO LET—Furnished rooms; improvements. Call after 6 p. m., 923 West Fourth street. 1 19 4

TO RENT—New house on Belmont avenue; city water and furnace; barn. 1 20 3

STORE, 187 North avenue, for rent from April 1. Apply room 2, 102 North Avenue. 1 8 tf m w s

STORE and four rooms to let. 714 West Third street. 1 16 10

FOR RENT—Two 7-room houses; $12.50 each, per month to good tenants. F. M. Bacon, 209 North Ave. 12 14 tf

Miscellaneous.

FOR FLORIDA and the South, the Clyde Line is direct and offers superior service and accommodations. Tickets and full information at office, No. 197 North Avenue, William D. Thickstun, agent. 1 19 1mo

GENERAL and facial massage, scalp treatment a specialty; manicuring. 1121 Putnam Ave. 1 22 1mo

F. HERRMANN, carpenter work and furniture repairing. 301 East Third. 1 18 5

FIRST-CLASS help and first-class places at the Swedish Intelligence Office, 22 Somerset place. 5 4 tf

MADAM De Coma, the famous palmist and vision clairvoyant, reveals past, present and future. Now stopping at 145 West Second St. 1 22 6

BABIES crochet sacques for sale; all prices; also ladies' knitted sweaters made to order. Mrs. Mayer, 54 Pearl street, North Plainfield. 4 6 tf

BEFORE selling your furniture see Latourette, 326 West Front St tf

THE highest cash price paid for house hold goods, furniture, etc. Fred W. Hand, Auctioneer, 136 East Second St. Phone 1722.4 25 tf

Real Estate Agents.

OWNERS of houses with improvements in Plainfield. I have a large list of buyers and would be pleased to have you send particulars of your houses. William Jeffery, 136 Park avenue. 1 20 tf

THOSE desiring to own a farm should consult one who has been selling farms for years, and he is yours truly, William Henry Rogers, 136 Park avenue, Plainfield; telephone 44. 10 3 tf

Money to Loan.

$4,000.00 to loan on first bond and mortgage, on Plainfield property at five per cent. Charles L. Moffett, attorney, 209 North avenue, Plainfield, N. J. 5 31 tf

MONEY to loan at 5 per cent. on first mortgage. Mulford, opposite depot. 3 31 tf

TO LOAN—Money on good mortgages. George F. Brown, 94 Somerset street. 2 23 tf

MONEY to loan on bond and mortgage. Charles L. Moffett, attorney, 209 North avenue. tf

MONEY to loan on mortgage; five per cent. Louis A. Clement, lawyer, 211 North Ave. 1 22 6

Wanted—Miscellaneous.

BOARD wanted about April 1, by man and wife and two children; two large, connecting rooms. Address Particular, care Press.

WANTED—Good No. 6 Remington typewriting machine for cash. Address H., care Press. 1 20 tf

For Sale.

FOR SALE.—All kinds of Real Estate in general. Investment property in particular.

WHAT DO YOU WANT??????????

DOANE & DOANE,
221 Park Avenue,
TELEPHONE 49.
Thad. Doane, Jr.
John H. Doane.
1 20 2

HORSES, HORSES, HORSES—75 head of horses at public auction at my sale and exchange stables, Somerset street, at 10:30 Wednesday, January 24; will also take in horses on commission. D. W. Applegate. 22 2

$75.00 BUYS elegant $350 upright piano; all latest improvements; full size; party needs money; Decker on sale; great bargain. Hadley's, 315 West Front street. 1 22 3

FOR SALE—2½, 3 and 5 acre plots of fine tillable land, near trolley, school and church, adjoining lake; Bolton Park, Washington Valley, near Plainfield; prices, $500 upwards. William Jeffery, 136 Park Ave. 1 20 tf

PRIVATE sale of furniture, carpets, etc.; also writing desk, cylinder and cook stoves, at 22 Duer street; must be disposed of by Wednesday. 1 22 2

FOR SALE—In desirable residential section, house containing nine rooms, city improvements, fine stable and carriage house; lot 175x250 ft.; terms to suit. William Davison, opposite Netherwood station. 1 22 tf

FOR SALE CHEAP—Dining table and chairs. 409 East Second St. 1 20 tf

TYPEWRITER — Blickensderfer No. 7, in fine condition; $20. Apply Morris Bros.' Auto Co, East Fourth St.

THERE is no question but Myrtle avenue is the finest residential section in North Plainfield, if you are looking for a building site. It is magnificently situated; high ground; sandy soil; convenient to railroad station and trolley. Bear in mind that this is all restricted property. Have several up-to-date dwellings for sale. Inquire of your real estate agent, or address George F. White, box 723, Plainfield, N. J. 1 2 1m

FOR SALE—9-room house; all improvements. 214 West Fifth St. 1 18 12

FOR SALE—Top soil; delivered. W. S. Jimerson, Leland Ave. 1 6 1mo

HOUSES for sale; prices from $1,000 to $10,000; liberal terms. J. A. Hubbard, 212 West Front street. 1 12 tf eod

FOR SALE—Winton Dos-a-dos phaeton, with top; $350. Apply Charles Gulick, 416 Sycamore St. 10 25 tf eod

OLD PAPERS for sale; put up in packages of 100 copies for 10c. Apply at this office. 6 7 tf

FOR SALE—Fine pair of carriage horses; seven years old; perfect family team; fearless of automobiles or trolleys; also new depot wagon and harness; at a bargain, owner going away. 789 Belvidere Ave. 1 16 6

FOR SALE—First-class side saddle, in splendid condition. Address Saddle, care Press. 1 22 3

FOR SALE—An offer of $6,000 and very liberal terms might buy a handsome house worth $9,000; grand location; if you want a fine home, cheaper than renting, here is the opportunity. Ira L. LaRue, 109 Park avenue. 9 22 tf

FOR SALE—Beautiful tract of five acres, on Woodland avenue, between the properties of Messrs. Arens and Dufion. J. T. Vail, 177 North avenue. 12 6 tf

FOR SALE at one half cost, 5-horse Westinghouse compound engine (Junior) in good condition; cost $250; our price $125. Call at Daily Press office. 4 2 tf

Rooms and Board.

TO LET—Two connecting furnished rooms; with or without board. 321 East Third St. 1 22 3

FURNISHED rooms to let with board; also table board, at 219 East Fifth street. 1 22 tf

PLEASANT, heated room with board, in private family, for two young men. 430 Orchard place. 1 15 tf

FURNISHED room to let; board near by. 303 East Fifth. 1 22 tf

FURNISHED rooms to let with board; also table board, at 219 East Fifth St. 1 20 1mo

CONNECTING furnished front rooms for rent. 65 Westervelt Ave. 1 17 6

FIRST-CLASS rooms and board. 1103 Putnam avenue, corner Carlton avenue. 1 6 1 mo

ROOMS with board at 312 East Seventh street. 1 11 1mo

GOOD accommodations; low rates. Boyce's Hotel, 97 Somerset St. 12 19 tf

WE HAVE POSITIONS

In every state for men of business-getting ability. If you are a capable, energetic man you can secure a *Permanent Salaried Position* with a well known company now extending its organization to cover the entire United States. Previous experience not essential. Good positions paying $1,000-$5,000 a year also open for Executive, Clerical and Technical men. Write us to-day, stating position you now hold.

HAPGOODS (Inc.) Brain Brokers

Suite 512, 309 Broadway, New York

LOCAL AMUSEMENTS

Ezra Kendall, in a special production of "The Vinegar Buyer," will be the attraction at the New Plainfield theatre tonight. "The Vinegar Buyer" tells with rollicking rural humor, as fresh and blithesome as the breeze through a blossoming orchard, the life and adventures of Joe Miller, Jack-of-all-trades and master of none, except the delightful art of fun-making. With cheerful nonchalance he roams through the Middle West peddling musical attachments for sewing machines, which enables farmers' wives and daughters to enjoy ragtime melodies while stitching hickory shirts and constructing rag carpets. In Indiana, where Joe was "so happy and so poor," he chanced upon a cross roads village, whose honest folks, charmed with his bubbling wit, persuaded him to settle among them.

Henrietta Crosman's performance of "As You Like It," at the New Plainfield theatre next Friday night, will be the same in every respect as it was given at the Garrick theatre, New York, where her revival of the Shakespearian comedy was made and from whence she comes direct to this city. The supporting company is the same as appeared with her at the Garrick and the entire magnificent production will be used. The company was especially chosen for this revival. Miss Crosman will make only a brief tour in "As You Like It" and then return to New York, where she will again appear in this play as one of the features of the close of the present theatrical season. Miss Crosman's return to New York in "As You Like It" will be her fifth engagement in that city in the Shakespearian comedy. This will make a notable record as no other star has ever appeared there so many times in this role.

"The Heir to the Hoorah," which kept New York laughing from early Lent until well along into the dog-days, is coming to the New Plainfield theatre next Monday night. The merry comedy was written by Paul Armstrong, a former New York newspaper man, and staged by the late Kirke LaShelle, whose untimely death ended that brilliant career of management and authorship, which has been punctuated by the presentation of such well known successes as "The Virginian," "The Education of Mr. Pipp," "Arizona," "The Earl of Pawtucket," and a half dozen or so comic operas. The rather mystifying title of the new piece, which has recently received the seal of Boston's and Chicago's critical approval, requires elucidation. "The Heir" is a baby, supposedly born during the progress of the play, and "The Hoorah" is a rich gold mine, owned by the baby's papa. The scenes of the comedy are laid in the gold mining country, "just East of the Divide." The company includes Guy Bates Post, Jane Peyton, Nora O'Brien, Colin Campbell, Louise Rutter, Wilfred Lucas, and others of much prominence.

The new emotional drama, "A "Wife's Secret," which will be seen for the first time in this city at the New Plainfield theatre Monday night, February 5, under the direction of Spencer and Aborn, presents a most interesting and attractive story, which sets forth a powerful warning to young wives and a still stronger plea to a man's honor and consideration. As a picture of real, breathing human nature, it is said to be without a peer in the field of melodrama, and this claim has been substantiated by the remarkable success it has won in other cities where it has been seen this season and last. The role of leading interest, the girlish and beautiful wife of a young clergyman, who is turned out of a happy home for her fancied wrongdoings, and because of the malicious scandalizing of her enemies and the compromising advances of an unscrupulous man, is played by Miss Virginia Thornton, one of the most distinguished of the younger leading women in America today, and she has been surrounded by a cast of the highest excellence in every particular.

GOING TO BE KAISER'S GUEST.

German-American Says He Once Saved William's Life.

Kansas City, Jan. 22.—To attend his twenty-fifth wedding anniversary upon personal invitation and as a private guest, with all expenses paid in advance, is the honor conferred upon Stephen Hesse, of Wichita, by Emperor William of Germany.

Hesse, who was at the Union Depot Friday night, on his way to New York, whence he sailed for Berlin Saturday, was an officer in the German army at the time William was Crown Prince, and an intimate acquaintance and affection sprang up between them. Hesse once, he says, saved William's life in a runaway. Hesse is now a prosperous farmer near Witchita.

Mr. and Mrs. Howard Williamson, of Bound Brook, have been visiting Mrs. George Strathie, of this city.

Justice V. W. Nash returned home Saturday night from Camden, where he attended a meeting of Grand Lodge officers of the A. O. U. W.

—Mr. and Mrs. Maurice McGrath will soon remove from New Brunswick to this city, Mr. McGrath having resigned his position in New Brunswick to accept a position in New York.

COAL DEALERS.

Our "Lehigh" Coal Wins On Its Merits,

and proves that it burns long and well—that it gives Greater Heat at Less Cost.

Try a ton or more now—it has convinced others and will convince you, that it is a Money Saving Coal.

Boice, Runyon & Co.,

Coal, Lumber and Masons' Materials.

Park Ave., opp. North Ave., Plainfield N. J.

When you want coal do not forget

NASH

handles only the best coal in the market. Yard and Office, 686 South Second St. Central Office, 311 Park Avenue. Two 'Phones: 496-L; 357-W.

TenEyck & Harris,

—DEALERS IN—

LEHIGH VALLEY COAL.

Office: Rowley's Drug Store, 218 West Street. Telephone 23-L.

JOHN JOHNSTON

All the best grades of

COAL.

929 South Ave 'Phone 193

BEST LEHIGH COAL.

If you want a good fire that will heat your house, buy the best Lehigh coal of

RUGG & CLINE.

Office and Yard 430 West Third St. Every Ton Guaranteed.

Coal I have on hand some very fine Hard and Medium Coal. All kept under sheds. Pea Coal **$5**

L. A. RHEAUME,

140 East Fourth St. Telephone 440-W. Yard, 674 South Second St. Telephone 221.

GEO. O. STEVENS COAL. 747 WEST FRONT ST.

KELLER'S

Dyeing & Cleaning Establishment

128 Park Ave., Plainfield.

TURKISH BATHS!

TRY ONE

Ladies, morning. Gentlemen, afternoons. Take trolley to Sanitarium.

Somerset Street

Sickness and Accident Insurance

Your Wife and Family will have trouble enough when you are an Invalid (through sickness or accident) instead of a Wage Earner. Avoid trouble by insuring today in the "TRUE BLUE."

HARRY G. ADAMS, Dist. Manager. 207 E. Front St. Telephone 697-L

HIGHEST PRICES PAID

for

SECOND-HAND BICYCLES.

S. W. FRUCHT, 224 West Front Street.

A CARD.

N. Passetta, an expert barber from New York, has opened an up-to-date and sanitary barber shop at 432 Watchung avenue. One of the best in the State. Specialist for all styles of fashionable hair cutting and beard trimming. Vibratory electrical massage, and scalp treatment. 9 27 tf

H. EGGERDING,

121 Park Ave., Plainfield, N. J.

Manufacturer of the Celebrated

JOCKEY CLUB AND C. O. D. CIGARS

advises a trial of his new Clear Havanas —"La Union de Cuba" and "Excellencia."

I FURNISH PLANS,

Specifications and a Loan for small home builders. Complete house. Call or write.

CHAS. F. STAHL, BUILDER, 32 Somerset St.

PLAINFIELD WINDOW CLEANING CO.

HOUSE RENOVATORS.

Be up-to-date, have your hardwood floors waxed and polished. All orders given prompt attention.

WM. A. KLINE, 611 W. 2d St

Accident } Registration and $1,000 Accident Insurance $1 per year.

E. E. NELSON.

First National Bank Building

(A)

Amos H. Van Horn, Ltd.

EVERY DEP'T HIT

ACRES AND ACRES OF BEST FURNITURE, STOVES AND CARPETS FOR YOU TO SELECT FROM AND PRICES KNOCKED RIGHT AND LEFT IN EVERY SECTION. A FURNITURE SALE IN A FURNITURE STORE WHERE THE BIGGEST LINES ALONE ARE CARRIED WITH NOTHING TO DIVERT ATTENTION TO OTHER THINGS. CASH OR CREDIT IF YOU WANT IT. DELIVERIES FREE ANYWHERE IN THE STATE!

Among the Made-up Carpets

One Brussels	5.00
One Extra Brussels	18.49
One Velvet	15.00
One Axminster	22.00
One Axminster	30.76
One Large Ingrain	10.00
One Extra Super Ingrain	12.00
One Best All-wool Ingrain	13.75

The Made-up Rugs

One Body Brussels	11.88
One Body Brussels	11.98
One Body Brussels	28.00
One Velvet	19.60
One Velvet	30.00

And Lots of Others

PARLOR SUITS

25.00 Suits	18.00
35.00 Suits	28.00

BEDROOM SUITS

25.00 Suits	18.00
35.00 Suits	29.00

CHIFFONIERS

8.00 Chiffoniers	6.49
10.00 Chiffoniers	6.98

SIDEBOARDS

17.00 Sideboards	12.50
20.00 Sideboards	16.00

EXTENS'N TABLES

6.00 Exten. Tables	4.50
12.00 Exten. Tables	8.49

COUCHES

8.00 Couches	4.98
10.00 Couches	7.49

The Portland Range

For Baking, Unequalled. For Economy, Unsurpassed. For Endurance, Unapproached. Nothing to equal it! It's the peer among Stoves. 125 different samples of other stoves displayed in our light, bright, well stocked department. Forty other guaranteed ranges in stock.

Prices Cut on all Heating Stoves

Parlor Stoves, Cylinders, Self-feeding Oaks, Laundry Stoves, Pot Stoves, Reliable Oil Heaters.

STOVE REPAIRS—LOW PRICES!

AMOS H. VAN HORN, Ltd.

Be sure you see "No. 73" and first name "AMOS" before entering our store.

ACCOUNTS OPENED—EASY PAYMENTS

73 MARKET ST., NEWARK, N. J.

Near Plane St., West of Broad St.

All trolleys transfer to our door.

Telephone 580

Wm. Hand & Sons,

Moving Vans and Storage Warehouse for Furniture, Pianos, etc.

Truckmen and Riggers.

136 E. Second St., Plainfield.

Telephone 1722.

All work will receive prompt attention.

WILLIAM H. KIRCH,

CARPENTER AND BUILDER

66 DUER STREET N. PLAINFIELD

Estimates cheerfully given.

Jobbing promptly attended to. Tel. 402-J.

BUILDING MATERIAL.

Flint Rock Manufacturing Co. of Plainfield, N. J.

Flint Rock Building Blocks for building purposes in all designs and colors.

BUTCHER

Grandview Meat Market,

GEO. EGEL, Prop.

198 Somerset St. Tel. 321-J.

Choice Meats, Poultry, Game and Provisions.

Orders called for and delivered.

ALEX. LUSARDI,

Foreign and Domestic Fruits, Choice Confectionery, Nuts, Cigars, etc.

211 W. Front St. Tel. 507-W.

E. B. MAYNARD.

New Shop, New Furniture, Best Service.

TONSORIAL ARTIST.

Also Choice Cigars.

141 North Ave., Plainfield N. J.

HENRY J. WIERENGA,

EXPRESSMAN AND TRUCKMAN.

All kinds of Express and Trucking business promptly attended to. Leave your orders at store of Joseph Sattels, Pianos and Organs, No. 108 North Avenue, and the same will receive immediate attention.

TRY

DOBBINS'

NICKEL YARA CIGARS

208 Park Ave., Plainfield, N. J.

WM. H. BROKAW,

Carpenter and Builder.

I estimate on small as well as large contracts. Will call and submit figures.

66 West Front St. Tel. 301-L.

J. C. POPE & CO.,

INSURANCE AGENTS,

110 E. Front St., Plainfield, N. J.

TRY STANLEY

Home Grown Flowers, Flowering Plants, Palms and Ferns. Floral design work a specialty.

144 North Ave. 'Phone 398-L.

Greenhouses—1126 South Ave.

T. H. LAURY. E. S. DAUDT

Laury & Daudt,

MASON AND BUILDER.

Office, 323 East Front Street.

Tile Setting, Mantel & Front Work.

McCULLOUGH'S STEAM MILL,

21 Steiner Place, North Plainfield, N. J.

R. H. McCULLOUGH, Prop.

Sash, Blinds, Doors, Mouldings, Scroll Sawing, Turning, etc. Estimates cheerfully furnished.

A. H. ENANDER,

Sanitary Plumbing, Gas Fitting, Steam and Hot Water Heating.

Contractor for Sewer Connections.

125 Watchung Av. Rear.

LOUIS BECK

Carpenter and Builder.

719 South Ave. 'Phone 480-W

EDWIN A. CRAIG,

Electrician,

202 E. Front St. Tel. 293-J.

Repairing in all its branches.

BROWN'S

Watch, Clock and Jewelry Repair Shop is where you get Satisfaction. . . . . .

202 Watchung Ave. Trolley Station.

Southern Restaurant.

25c—A SPECIAL DINNER Very Popular.—25c

Home-made Pies, Cakes, etc., Fresh Daily. Family Trade Solicited.

115 Madison Ave., Plainfield, N. J.

S. HIRSCH,

The New York ladies' tailor and furrier, makes special low prices in all kinds of his works during the slack season.

403 Watchung Ave. Phone 440-L.

PAINTERS AND DECORATORS.

We call your attention to our fine display of

New Wall Papers.

We can't describe the patterns, but they are new, striking and effective, and with our large assortment we are sure to please.

Paints, Oils and Varnishes.

Woolston & Buckle,

145 North Avenue.

Paints, Stains, Oils and Varnishes.

We sell all the standard Paints, Stains, Oils and Varnishes. Jap-a-lac, "The Home Beautifier," in all popular colors. Jap-a-lac produces a Beautiful and Brilliant Finish and "Wears Like Iron."

Ready-Mixed Paints, Leads, Oils, Turpentine, etc. Anything in Painter's Supplies and very reasonable prices.

JAMES C. HANSEN,

141 East Front Street.

1906 Wall Papers.

IMPORTED & AMERICAN GOODS.

C. CONOVER & CO.

Decorators, Painters and Paperhangers. Window and Plate Glass.

115 Elmwood Pl. Tel. 226-J

I. N. WYCKOFF,

PAINTER AND DECORATOR,

556 West Front Street.

Papering a specialty. First-class work my motto. Glass furnished and Glazing done.

Telephone 292-L.

CESSPOOLS AND GARBAGE.

Mrs. John Brown,

Successor to John Burke and Jones & Co.

Cesspools and Vaults Cleaned from $3.00 upwards

Satisfaction Guaranteed. Don't give your order until you consult me.

Estimates Cheerfully Given. Leave orders at J. T. Vail's, North avenue, Plainfield, N. J. Postoffice Box 718.

FRANK BURKE, Manager.

YOU WILL NEVER BUY A HOME WITH MONEY PAID FOR RENT IN THE PAST. START NOW TO

OWN A HOME

of your home by taking out shares in

THE CENTRAL BUILDING AND LOAN ASSOCIATION, OF PLAINFIELD.

J. F. MacDonald, Sec'y. Smalley Building, 149 North Ave.

STONE AT Bartle's Stone Yard

Corner Church and Second Streets. All kinds of

Cut Stone, Building Stone, Flagging and Curb Stone.

Have some 18-inch and 2 and 3-feet walk very cheap. Leave orders for your foundation and cesspool stone with us.

William H. Pope,

ELECTRICIAN.

All kinds of electrical work done at reasonable prices

116 NORTH AVENUE.

L. Moraller & Son,

Watchmakers and Jewelers.

Watches, Clocks and Jewelry. Fine Watch and Clock Repairing a Specialty.

219 Park Ave. Plainfield, N. J.

J. W. VAN SICKLE,

132 North Ave., Plainfield, N. J.

Fresh and Salted Meats.

Game in Season. Philadelphia Scrapple.

Orders called for and delivered promptly.

Telephone No. 463-J.

Ralph Bullman,

CARPENTER and BUILDER

Estimates. Jobbing. Special Repairs.

93 Grandview Ave. 'Phone 562-J.

Baggage Express.

HOAGLAND,

230 Park Ave. Tel. 524-W

A. BOHREN.

11 Greenbrook Road. Tel. 49-L.

Wholesale dealer in

Whiskies Port and Cherry Wine, etc. Kruger's Export, Peter Gruidt's Brown Stout for medicinal purposes and flesh producer.

WORTH & MARSH

(Successors to J. J. Heidelolf.)

31 Somerset St., Plainfield, N. J.

The New Air Light with 150 candle power mantle.... Complete **69c**

REAL ESTATE.

A GOOD START.

You will never own your own home by paying rent. Why not come in and let me explain to you how I have started lots of other people and they have gotten their homes? You can get a home as well as they—if you will let me start you by a small saving each week or month. Come and see me.

M. F. GANO. 221 Park Avenue.

FOR RENT!

Store on Main St., Bound Brook, N. J.; fine location; 8-room house on Grandview avenue, 7-room house on Arlington avenue, all improvements. FOR SALE—Properties of all descriptions. Farms a specialty.

If you have any Real Estate for sale or rent list with

TERHUNE & SON, 211 North Av.

LIEFKE & LAING,

INSURANCE & REAL ESTATE

No. 146 Park Ave.

Real Estate Appraised. Properties Sold and Rented. Loans Negotiated.

RENTALS — REAL ESTATE.

GEO. F. BROWN.

Insurance and Real Estate.

Commissioner of Deeds—Rents

94 Somerset St. 'Phone 160.

Real Estate and Insurance. Money to Loan.

197 North Avenue

William D. Thickstun. John P. Emmons. Telephone 601.

The Real Estate Broker of Plainfield is

D. Foster Updike

Cor. North and Watchung Aves.

He always has an offer for your property no matter where situated. Try him!

It is much cheaper to buy a home than to rent, besides having an investment. Houses and lots for sale. Terms to suit all.

IRA L. LaRUE Real Estate Investments. 109 Park Ave., Plainfield, N. J.

OUR STRING OF MEATS

comprise everything that is in season. The Pork is cut from the choicest corn-fed hogs. Our

Beef, Veal, Lamb and Mutton

is cut from young stock. It is young, tender and juicy and has been killed just long enough to have the right flavor.

Fred. Endress,

131-135 W. Front St.

Tel. 155

MRS. APPLEGATE WELL AGAIN!

"I have had a bruised leg and foot for several years, caused by the brass eyelets of my shoe, which became very sore and painful especially at night. It itched, burned and ached me till it nearly set me crazy. I used everything I found and was suggested to ease it and nothing gave me any relief till I found and applied Azienza Cream, which I think is a wonderful remedy for all sores and inflammation of the skin. The hard knots on my legs were as painful as bee stings, with discolored and purple spots. A running sore on my instep size of a half-dollar; the toe of my foot assething sore clean around to my heel. The bone was sore for a whole year and very painful. I used five and one-half jars of Azienza Cream and healed the sore all up. The foot remained tender and I continued to use to strengthen and toughen the skin until now it is entirely well." (Signed) Mrs. Hannah Applegate, Evergreen Ave., Avon, N. J., Sept. 3rd 1905. 50 cents. Ask the druggist or by mail. Azienza Specialties Co., Jersey City, N. J.

Smalley Bros.,

147 North Avenue.

BUTCHERS.

Everything usually found in a first-class market.

Roasting and Broiling Chickens a Specialty.

Orders called for and delivered.

Telephone 83-A.

SPECIAL NOTICE

Sherwin's Shoe Store has removed to 110 West Front, near Somerset Street.

KLEINMAN & ONCHANS,

The New York

LADIES' TAILORS and DRESSMAKERS.

Satisfaction given to all customers.

281 West Front Street. Tel. 693-R

GOTHAM'S AMUSEMENTS

James K. Hackett and Mary Mannering will appear together in a new play at the Savoy theatre tomorrow evening. In producing this new play, which is called "The House of Silence," Mr. Hackett shows a spirit, to say the least, commendable, interrupting as he does the run of a play, "The Walls of Jericho," which has, for nearly six months, been one of the leading successes of the New York season. Mr. Hackett makes this change of play for the single reason, that last spring when he outlined his present policy, he made contracts for the production of several plays during his Savoy theatre engagement. Among these, was one with Herman K. Viele, the author of "The House of Silence." The success that came to "The Walls of Jericho" was so pronounced that Mr. Hackett was forced to delay the production of Mr. Viele's play, and now that further delays are impossible, Mr. Hackett makes the announcement of its production tomorrow night. "The House of Silence" is described as a modern play, laid in Britany, in three acts and a prologue. Mr. Hackett and Miss Mannering will be seen in the principal roles of this new play. Others in the cast will be Edwin Arden, specially engaged for this production, in addition to Miss May Blayney, David Glassford, Owen Baxter, Frank Patton, Rex McDougal and Jefferson Rollow, retained from the cast of "The Walls of Jericho," with the added engagement of Miss Virginia Buchanan and Peter Lang.

LITERARY NOTES.

Joseph Jefferson, one of the best-loved American actors, is the subject of the leading paper in the February number of Scribner's Magazine by Francis Wilson, the well-known actor, who knew him for many years. These reminiscences are full of anecdote and story, giving Mr. Jefferson's opinions about the arts of acting and painting, and his own recollections of distinguished men in many vocations. The article in this number deals particularly with Rip Van Winkle—its origin and development as a play, with amusing anecdotes about Mr. Jefferson and his experiences while playing it. There are also pleasant glimpses of Jefferson as a painter, and his views and preferences for various artists. The amazing success of "The House of Mirth" still continues, and the readers of it will be interested in Edith Wharton's story in this number entitled "The Hermit and the Wild Woman"—a charming phantasy with a deep significance. George Moore's reminiscences of the group of Impressionist painters who in his student days used to frequent a Parisian cafe tell of the opinions and characteristics of Manet, Degas, Monet, and others who afterwards came to be looked upon as the leaders in a new movement in art. The inside history of the Chinese boycott against American goods is told in Thomas F. Millard's article on "The New China." Arthur Rackham, the English artist whose work has attracted so much attention, illustrates a story of southern California by Eleanor Gates. There are also two humorous stories—"His Sporting Aunt," by Ann Devoore; and "The Lake of Devils," another "Bob" story by Mrs. Andrews.

WIDOW SUES FOR $25,000.

William H. Bolton, the Defendant, Denies He Is Father of Child.

Seated upon the knee of a nurse a bright eyed two-year-old child was the centre of attraction Saturday in the Supreme Court in Newark before Judge Greenbaum, where Mrs. Edith R. Boese, a widow, is suing William H. Bolton, reputed to be a man of means, to recover $25,000 damages for breach of promise of marriage.

Almost four years ago, Mrs. Boese says, she met Bolton at the New York Athletic Club. Shortly after, she says, he asked her to become his wife, and she said she was willing, but he declined to keep his promise. She says he is the father of the child. Mr. Bolton denies this and also declares that he never promised to marry her.

Mrs. Boese resides in Fordham. She is a sister-in-law of John B. Haskina, son of the late John B. Haskin, who was a power in politics in this city some years ago and left a large estate.

MAY FIGHT AT RENO.

O'Brien Willing to Meet Jeffries or Hart in Nevada City.

Reno, Nev., Jan. 22.—"Philadelphia Jack" O'Brien wants to fight in Nevada, and he is desirous that his opponent be either Jeffries or Marvin Hart, the former preferred. Al Page is here, and is authorized to sign articles of agreement for a finish fight for the championship of the world for a purse of $20,000.

So interested are the Nevada sporting men in having the championship question settled that they are backing Page, and he already has enough money in sight to insure more than the amount of the purse. If the fight is arranged it will probably take place in Reno, in the open air arena some time in May, but more likely early in June, when the weather would be more favorable.

It is believed that Jeffries would be the better drawing card, if O'Brien were a heavier man; but as it is, they believe the man from Philadelphia would be better able to make a good showing with Hart.

NO MONEY; NO PUFFS.

Newspaper in the Bay State Issues Ultimatum.

Free "puffs" are no more in the office of the Wakfield Daily Item. This is its ultimatum:

After careful deliberation The Daily Item has decided to adopt a plan as yet untried in this vicinity, but which we hope will be successful. Since The Daily Item was established it has been handing out compliments right and left, but hereafter all persons desiring "puffs" must conform to the following schedule of prices:

For announcing to the public that a citizen is "a successful business man" when the whole county knows that he is a financial failure and lazier than a government mule, $3.-79.

For referring to a lecturer or public speaker as having "exceptional oratorical powers and a charming personality" when he talks like a class in a stammerer's institute and has a face that would derail an express train and a manner that would frighten a baby into convulsions, $8.-71.

Advertising a hash house lay-out as a "delicious collation" when a "hot dog and roll" would be a banquet in comparison, $1.29.

Eulogizing a deceased citizen as "one mourned by the entire community," when his familiar face will be missed only at a second-class poker circle, $10.25.

Calling an office-seeker "an efficient town official," when everyone knows that he is a "grafter" and has to hire a clerk to do his work for him, $7.22.

Speaking of a singer as having a "rich bass' or "sweet and delicate soprano," when in reality it would require a roll of sandpaper, a burnishing machine and a nickel-plating outfit to make it pass muster in a gang of street hawkers, $13.

[It will be noticed that this is the extreme penalty, showing that The Item editor is a man of taste.]

Referring to an entertainment as "a financial success" when the committee has only paid for the orchestra and still owes for printing, advertising, use of hall and other incidentals, $5.79.

Reporting a dance or social function as "the event of the season" when everybody sat round and wished that it was over, $4.28.

Sending a doubtful hypocrite and sinner to heaven, $3.76.

Calling a common "pulpit pounder" an "eminent divine," 60c.

[This, it will be observed, is the minimum charge. Probably that is because the editor, knowing the salaries country ministers are paid, knows it is all he can collect.]

Referring to a gang of young hoodlums who smoke cigarette butts on the street corners, break windows and make the night hideous generally as the "coming generation" and "Young America," 79c.

Violating the sacred laws of truth and veracity by calling a galvanting, flirting female an "estimable young lady" and "the belle of the town" when a business man would rather see Satan himself coming, $6.98.

There are many others, which will appear on the schedule later.

SHE WENT SHOPPING AND GOT A HUSBAND.

Philadelphia Girl Surprised Her Folks With Telephone Message Announcing Marriage.

Philadelphia, Pa., Jan. 22.—Miss Florence Johnson, daughter of a well known Philadelphia architect and builder, left her home Saturday morning ostensibly on a shopping tour in the dry goods district.

Late yesterday afternoon her brother, Harvey Johnson, of No. 712 East Chelton avenue, Germantown, received word from his sister over the telephone from New York announcing that she had just been married in the "Little Church Around the Corner," in that city, to Edward Neilson, of Portland, Me.

Miss Johnson's father is now spending the winter at Palm Beach, Fla., and Mr. Neilson will leave for the Southern resort in a few days to ask his forgiveness.

Mr. Neilson comes of a good family in Maine. He is in the automobile business in New York, and has been a frequent visitor at the Johnson home.

80-CENT GAS SCHEME.

Commission Recommends Sliding Scale of Gradual Reduction.

Albany, Jan. 22.—The report of the State gas commission is ready for presentation. It recommends a sliding price scale for gas, beginning with a reduction to 95 cents a thousand feet and 5 cents' reduction each year thereafter until the uniform rate of 80 cents is reached.

This, according to the report, will then be the permanent rate until further legislation is decided upon. It is stated today that if an attempt is made to adopt such a measure it will be offset by the immediate introduction of an out-and-out 80-cent gas bill.

The effect of this will be another fight by the gas companies and the possible development of another scandal such as characterized the attempt made last year to pass a similar bill.

The gas lobby is ready for the first sign.

Mr. and Mrs. J. M. Himes and son, Nelson, of Westerly, R. I., are visiting Mrs. Himes' sister, Mrs. Thomas Cardner, of Orange place.

Finger Rings! Perhaps

you've thought of giving someone a signet ring, a birthday ring, an engagement or wedding ring, or you may want your diamonds re-set into a Tiffany or tooth or some odd or eccentric style of ring. You'll be able to

Get It At Holt's.

Right in quality, right in construction and right in price.
6 ACADEMY STREET,
Opp. Post Office,
Newark, N. J.

THE POWER OF STEAM.

Many May See But It Takes Genius to Realize.

When James Watt saw the steam causing the kettle lid to jump up and down he said "There must be power in that steam that it can lift such a weight."

There was.

Millions prior to him had seen the same phenomenon and regarded it as an unexplained mystery.

Recent scientific research has put its finger on the "cause" of Dandruff, Falling Hair, and consequent Baldness, and has unearthed a tiny germ which eats the life from the roots of human hair.

Newbro's Herpicide destroys this germ and consequently restores the hair to its natural state.

Sold by leading druggists. Send 10c. in stamps for sample to The Herpicide Co., Detroit, Mich.

L. W. Randolph, Special Agent.

PURE FLAVORING EXTRACTS

Every housewife knows the true value of Pure Flavoring Extracts. In buying of W. W. Dunn she is sure of getting extracts that are desirable in every way. All Flavors at attractively low prices.

Best selection of Groceries, Vegetables and Fruits.

W. W. DUNN,
The Park Grocer,
Duer St. and Lincoln Place.

For Unsweetened Condensed Milk

Go to

Lindsay's Dairy,
327 Watchung Ave.,
TEL. 273-L.

PLUMBERS—TINNERS.
Sewer and Water Connections a Specialty.
Tin Leader Work and Roofs
Receive Prompt Attention.
MOTTLEY & SPRAGUE,
Drop us postal if you need us.
[illegible] Madison Ave.

Private Growth Coffee
Special at 25c. per lb.
Extra Quality Guaranteed.
Grocer—**W. W. WILSON**—Butcher
816-820 W. Third St., and Clinton Ave., Plainfield, N. J.

THE STANDARD ACCIDENT INSURANCE CO.
is continually protecting men and paying them when other companies will not do so. It is a boon to the unfortunate widows and children, and is represented by
E. F. DORMAN,
SPECIALIST, Room 4, 221 Park Avenue.

KIRCH & ZIMMERMAN
CASH GROCERS.
114 Somerset St. Tel. 493-R.
Reliable goods at lowest possible prices.
Gillies Coffee and Tea our specialty.
Prompt delivery.

Gas and Gasoline Engines
For all Purposes.
Machine Jobbing
VALENTINE GAS ENGINE CO.,
Sycamore St. 'Phone.

House and Two Lots For Sale
97 Grandview Ave.
REASONABLE.
FRED J. HUFF, ATTORNEY
204 WEST FRONT ST.

JOHN WINZENREID,
Furniture and Freight Express.
Moving Vans and Storage.
312 Lee Place. 'Phone 640-R.

Reading System
New Jersey Central.

Stations in New York foot of Liberty, and Twenty-third Street and North River.
In effect December 3, 1905.

For New York—2.17, 3.37, 5.36, 6.02, 6.29, 6.57, 7.25, 7.28, 7.55, 7.47, 8.02, 8.11, 8.30, 8.36, 8.46, 9.30, 9.59, 10.28, 11.00 a. m., 12.03, 12.44, 1.18, 2.31, 2.49, 3.44, 4.13, 4.47, 5.53, 6.29, 6.43, 7.08, 7.32, 8.27, 9.27, 9.40, 10.17, 11.28 p. m. Sunday trains—2.17, 3.37, 4.47, 7.40, 8.01, 8.52, 9.34, 10.02, 9.49, 10.32 a. m., 12.40, 1.45, 2.40, 3.17, 3.30, 5.41, 6.35, 6.48, 8.13, 8.27, 8.35, 9.42, 10.22 p. m.

For Newark—5.36, 6.29, 6.57, 7.05, 7.28, 7.47, 8.11, 8.36, 8.46, 9.30, 9.59, 11.00 a. m., 1.18, 2.21, 2.49, 3.44, 4.13, 4.47, 5.53, 6.29, 7.08, 7.32, 9.40 p. m. Sunday trains—7.40, 8.01, 8.52, 9.34, 10.02, 10.32 a. m., 12.40, 1.45, 2.40, 3.17, 3.30, 5.41, 6.48, 8.13, 8.35, 9.42, 10.22 p. m.

For Somerville—5.19, 7.11, 8.21, 9.17, 9.55, 11.00 a. m. 1.01, 2.02, 2.11, 3.30, 4.37, 5.03, 5.29, 6.04, 5.57, 6.19, 6.38, 7.12, 7.33, 8.08, 9.37, 10.23, 11.26 p. m., 12.59 night. Sunday trains—5.45, 8.42, 11.13 a. m., 2.03, 3.40, 5.37, 7.05, 8.30, 10.15, 11.16, 11.25 p. m.

For Flemington—7.11, 11.00 a. m., 2.11, 5.29, 6.19 p. m. Sunday—8.42 a. m., 5.37 p. m.

For Phillipsburg and Easton—5.19, 8.21, 9.55 a. m., 2.11, 5.29, 6.38 p. m. Sunday trains—5.45 a. m., 2.03, 7.05 p. m.

For Bethlehem, Allentown and Mauch Chunk—5.19, 9.55 a. m., 2.11, 5.29 p. m. Sundays—5.45 a. m., 2.03, 7.05 p. m.

For Wilkesbarre and Scranton—9.55 a. m., 2.11, 5.47 p. m. Sundays—5.45 a. m., 5.47 p. m.

For Long Branch, Ocean Grove, etc.—2.37, 8.11, 11.00 a. m., 12.44, 4.13, 4.47, 6.29, 11.28 p. m. Sunday—(Except Ocean Grove) 3.37, 8.52 a. m., 3.30, 8.13 p. m.

For Red Bank—3.37, 8.11, 11.00 a. m., 12.44, 1.18, 3.44, 4.13, 4.47, 6.29, 11.28 p. m. Sundays—3.37, 8.01, 8.52 a. m., 3.30, 8.13 p. m.

For Lakewood and Atlantic City—3.37, 9.30 a. m., 1.18, 2.49 p. m., (3.44 p. m., Lakewood only).

For Toms River and Barnegat—3.37, 9.30 a. m., 1.18, 3.44 p. m. Sundays—8.01, 8.52 a. m.

For Philadelphia—5.17, 7.44, 8.51, 9.39, 10.51, 11.42 a. m., 12.42, 1.39, 2.45, 3.42, 6.45, 7.46, 8.50, 9.46 p. m., 1.17 night. Sundays—5.17, 9.53, 10.39, 10.44, 11.42 a. m., 2.45, 3.42, 4.55, 5.39, 6.45, 7.46, 9.46, 11.25 p. m., 1.17 night.

For Trenton—5.17, 7.44, 8.51, 10.51, 11.42 a. m., 12.42, 3.42, 6.45, 8.50, 9.46 p. m., 1.17 night. Sundays—5.17, 9.53, 11.42 a. m., 4.55, 6.45, 9.46, 11.25 p. m., 1.17 night.

For Baltimore and Washington—8.51, 10.44 a. m., 12.39, 2.45, 6.45, 7.46 p. m., 1.17 night. Sunday—10.44 a. m., 12.39, 2.45, 6.45, 7.46 p. m., 1.17 night.

For Reading and Harrisburg, via Bound Brook—5.17, 7.44, 10.51 a. m., 1.17 night. Sunday—5.17, 10.44 a. m., 2.45 p. m. Via Allentown—5.25, 9.55 a. m., 2.11, 5.47 p. m. Sunday—2.03, 5.47 p. m.

For Pottsville, Sunbury and Williamsport—5.19, 9.55 a. m., 2.11 p. m. Sundays—2.03 p. m.

*Change cars at Bound Brook.

W. G. BESLER, Vice Pres. & Gen. Mgr. C. M. BURT, Gen. Pass. Agent.

Lehigh Valley Railroad

Time Table in Effect Dec. 3, 1905.
LEAVE SOUTH PLAINFIELD, N. J.

8.00 a. m. daily (except Sunday) local to Mauch Chunk.

8.37 a. m. daily for Easton, Wilkesbarre, Rochester, Buffalo, and principal intermediate stations.

10.23 a. m. daily, solid vestibule train to Buffalo, Detroit, and Chicago and principal intermediate stations.

1.57 p. m. daily, local for Easton, Mauch Chunk, Hazleton, Pottsville and Shenandoah.

4.58 p. m. daily (except Sunday) "Wilkesbarre and Scranton Express" Solid vestibule train to Wilkesbarre, through Parlor Car via D. & H. R. R. to Scranton and Carbondale.

6.21 p. m. daily (except Sunday) local to Easton.

6.40 p. m. daily, solid vestibule train to Buffalo, Toronto and Chicago and principal intermediate stations except Rochester.

FRANK ROWLEY, City Ticket Agent, 218 West Front Street, Plainfield, N. J. Telephone 112.

Arrival and Departure of Mails.

PLAINFIELD POSTOFFICE.
Office opens 7 a. m., closes 7 p. m.
On Saturdays close half hour later.
Arrive—7.30, 8.40, 11.30 a. m.; 2.30, 5.00, 5.30 p. m.
Close—7.20, 9.30 a. m.; 1.00, 2.30, 6.00, 7.45 p. m.

SOMERVILLE AND EASTON.
Arrive—8.40 a. m.; 1.30, 3.15 and 7.00 p.m.
Close—7.30 a. m.; 1.45 and 4.30 p. m.

ELIZABETH—Direct.
Arrive—8.40 a. m.; 2.30 and 5.30 p. m.
Close—7.30 a. m.; 1.00, 2.30, 6.00 p. m.

PENNSYLVANIA—West of Easton.
Close 12.25 p. m.

NEWARK—Direct
Arrive—8.40 a. m.; 2.30, 5.30 p. m.
Close—7.30, 9.30 a. m.; 1.00, 2.30 and 6.00 p. m.

PHILADELPHIA—Direct.
Arrive—7.30, 8.40, 11.30 a. m.; 2.30 and 7.00 p. m.
Close—7.15, 7.30, 9.30 a. m.; 12.35, 4.30, 7.45 p. m.
Through fast mail for West and South close 4.30 and 7.15 p. m.
Through fast mail for East, close 1.00 and 7.15 p. m.

WATCHUNG, WARRENVILLE AND GALLIA (Mt. Bethel.)
Arrive—1.30 p. m. Close—9.00 a. m.
Watchung—Arrive 6.45 p. m. Close 5.30 p. m.

SUNDAY MAILS.
Office open from 9.30 to 10.30 a. m.
Mail closes at 6.15 p. m.
E. H. BIRD, P. M

NOTICE OF ORDER TO LIMIT CREDITORS.

SOMERSET COUNTY SURROGATE'S COURT.

Estate of Augustus J. Winckler, deceased. Notice is hereby given, that on the twenty-seventh day of September, A. D., 1905, on the application of the undersigned, as Executors of the estate of Augustus J. Winckler, deceased; an order was made by the Surrogate's Court, requiring the creditors of the said Augustus J. Winckler, deceased, to bring in their debts, demands and claims against the said decedent, under oath or affirmation, and present the same to the subscribers within nine months from the date of said order; and in default thereof any such creditor shall be forever barred of his or her action therefor against the subscribers.

THOMAS J. WINCKLER,
604 Bangs Ave., Asbury Park, N. J.
ESTELLE L. WINCKLER,
32 Park place, North Plainfield, N. J.
J. B. COWARD, Attorney,
Plainfield, N. J.
10 30 10 m

I can sell you as good Insurance as any others. Nineteen years with Metropolitan
JOHN MANLEY,
Insurance Agt. 321 Park Avenue.

SECOND-HAND MEN'S CLOTHING
bought. Good prices given. Postal or note receives prompt attention.
I. RICHARD, 7 Somerset St.

Vail
JEWELER AND OPTICIAN
103 Park Ave.,
calls your attention to his
Rimless Glasses.
They Look Good and You See Good.

CRESCENT MARKET.
CHARLES STRANZENBACH, Mgr.
(Formerly of the Plainfield Beef Co.)
Dealer in Meat, Poultry, Fish, Oysters, vegetables, etc.
Watchung Ave. and 4th St. Tel. 216-R.

H. SOLOMON.
MERCHANT TAILOR.
Suits to order from $14.00 up.
Trousers to order from $4.00 up.
REPAIRING and PRESSING
Work called for and delivered.
19-21 Somerset St. Telephone 643-J.

NEW YORK
LADIES' TAILOR.
I. Goldberg, Prop.
15 Somerset St., Plainfield, N. J.
'Phone 375-W.

Lovers of Oysters
will find just what they want at
F. NEIDIG'S
94 Somerset St. Telephone 42-L.
Also choice Meats, Poultry, Game and Seafood

Herman Hansen,
CARPENTER AND BUILDER.
ESTIMATES FURNISHED.
269 Watchung Ave., Plainfield, N. J.
Tel. 454-R.

Fresh Country Eggs 35c doz.
Fancy Sweet Florida Oranges, 25c dozen.
Thomas Callahan & Son.
300-304 Richmond Street.
Telephone 497-R.

GROCER
Staple and Fancy Lines. Best Minneapolis Flours. Down town prices duplicated and quality of stock the best. Prompt deliveries a feature with me.
H. A. WEBER.
140 Liberty St. 'Phone 327-W.

FRANK MIKA. FELIX PAWLIK.
Gentlemen's Tailors
Cleaning, Pressing, Dying and Repairing. Charges reasonable.
180 EAST FRONT ST.

679 W. Fourth St. 'Phone 508-L
M. D. O'KEEFFE,
Carpenter and Builder.
All work Promptly Attended to and Estimates Cheerfully Given. Jobbing a Specialty.

GREAT BARGAIN SALE
of Nursery stock. We are not going out of business, but have some bargains left over from last fall's sale. Don't wait until you need your stock; order now and get your choice of Evergreens, Roses, Shade Trees, Hedge Plants, Flowering Shrubs and Vines.
BELLEVIEW AVENUE NURSERY CO.,
Off Park Ave., near Hillside Ave.

JOHN WIRTH
(Successor to Henry Liefke.)
Bakery and Confectionery.
201-203 West Front St. Tel. No. 723.
All orders delivered at short notice.

I. SHRAGER,
PRACTICAL TAILOR.
Suits to order $14.00 up. Top Pants from $3.00 up. Cleaning, Pressing, etc.
113 Madison Ave., near W. Front St.

Kindling and Grate Wood.
Cedar Posts and Bean Poles. Prompt deliveries. Orders received at 69 Somerset St.
JOHN MOBUS,
P. O. Box 320.

JOHN A. KOCH
Dealer in
Meats, Poultry, Fish, Oysters, etc.
200 Watchung Ave.
Corner Second Street. Telephone 573-J.
Orders called for and delivered.

STATIONERY AND SCHOOL SUPPLIES.
HARPER,
411 PARK AVENUE.

GEORGE E. STEENGRAFE.
Dealer in miscellaneous merchandise, plain and beveled mirrors. Beveling and Silvering a specialty.
DROP ME A POSTAL.
SOUTH PLAINFIELD, N. J.

John Mullins & Sons

A Little Down and A Little A Week Will Furnish A Home.

SIDEBOARDS.

12.50—Regularly 18.00 Golden Oak Sideboards with shaped top, bevel French plate mirror, base with two top drawers, 1 large drawer two closets.

18.00—Regularly 25.00 Golden Oak Sideboards, highly polished tops, with carved stanchions, base with two swell top drawers, one large drawer and two closets.

29.00—Regularly 38.00, Quartered Oak Sideboards, carved stanchions and large bevel French plate mirror, base with swell top drawers, one large drawer and two closets.

CHINA CLOSET.

15.00—Reg 22.00 Quartered Oak Front China Closets, with shelves and bent glass ends.

18.00—Reg. 27.00 Quartered Oak China Closets, swell front, glass door and bent glass ends.

24.00—Regularly 33.00 Oak China Closets with French plate mirror.

218-220 Market St., Newark, N. J.

Reduction From This Date.

A 20 per cent Discount on all Ice Skates in stock.
(This does not apply to special orders.)

A 10 per cent. reduction on Heating Stoves to close out season's supply.

We pride ourselves on having the best line of Stoves and Ranges obtainable.

We carry repairs in stock for all makes sold by us.

Repairs furnished for all stoves and ranges in a reasonable short time.

We make a specialty of Hardware and Housefurnishings.

What we do not have in stock we will get you on very short notice.

Plumbing and Heating done in a satisfactory manner.

A. M. Griffen, 119-123 East Front Street. Tel. 6-J.

CLYDE LINE to Florida
Only Direct All-Water Route Between
NEW YORK, BOSTON and CHARLESTON, S. C., JACKSONVILLE, FLA.
St. Johns River Service between Jacksonville, Palatka, De Land, Sanford, Enterprise, Fla., and Intermediate Landings
The "Clyde Line" is the favorite route between NEW YORK, BOSTON, PHILADELPHIA, and EASTERN POINTS, and CHARLESTON, S. C., and JACKSONVILLE, FLA., making direct connection for all points South and Southwest
Fast Modern Steamships and Superior Service
Florida, with its Outdoor Pleasures of Golf, Tennis, Boating, Driving, Etc.

W. D. THICKSTUN, Agent, 197 North Avenue.
THEO. G. EGER, G. M.
WM. P. CLYDE & CO., General Agents, 19 State Street, New York.

PUTNAM & DeGRAW.
Men's heavy Gloves and Mittens. Men's Sweaters and Overshirts. Underwear for Men, Women and Children. Special prices on side and back combs.

Advertise in The Daily Press.

POINTS FOR THE BUYERS

E. F. Dorman, of Park and North avenues, sell the best accident and life insurances at low rates.

At Brokaw's creamery on East Front street you will find pure milk, cream, fresh butter and eggs at popular prices.

For general trucking of any kind call on John Winzenreid, of Lee place. He is reliable and all work is attended to promptly.

A. H. Enander, the Watchung avenue sanitary plumber, contracts to do first-class work only. He can always be depended upon.

Boice, Runyon & Co., of Park avenue, always carry the best grade of anthracite coal and lumber at low prices. Prompt deliveries are made.

Rugg & Cline, the reliable firm of coal dealers, sell the best Lehigh coal, the kind that will do your cooking and keep your house warm. It is well screened and full weight.

A. E. Force & Co., proprietors of "The White Store," are gradually clearing the store of old stock and getting ready to display a fine new lot of goods. There still remains many bargains in every department and it will be to your advantage to buy quickly. The firm expects to carry a line of goods to please all classes and the guarantee of the house will be behind every sale.

CASTO TO GET A BOAT AS REWARD OF A HERO.

Captain and His Crew Will Receive the Gift at a Dinner in Atlantic City.

Atlantic City, Jan. 22.—Captain Mark Casto, hero at the steamship Cherokee rescue, is to receive a vessel at the dinner of the Atlantic City Board of Trade on January 27. Casto and his crew are to be honored guests, and District Attorney Jerome, of New York, is expected to attend. Members of the daring crew who stood by Captain Casto when the crew and passengers of the Cherokee were taken ashore in a raging gale will be allotted shares in the craft, which will cost more than $5,000.

Plans to purchase the schooner Alberta, in which the rescue was made, have been thwarted by the refusal of Fred Currie to part with more than a half share in the little vessel. Currie values the boat for sentimental reasons. It was named after his wife.

The decision to present a fine seagoing craft to Casto and his crew was reached at a meeting of the Casto Hero Fund Association formed at the Marlboro House with Mayor Stoy as treasurer of the fund, now totaling nearly $3,000. John D. White, one of the owners of the Marlboro, was made chairman of the committee, which includes prominent business and hotel men of this city, who have been heavy contributors to the fund.

Both Casto and his crew have accepted the invitations to attend the Board of Trade dinner, and General Miles, who presented the medal given by the Philadelphia Clover Club, will make the presentation speech.

TO BUILD 700-FOOT TOWER.

At Coney Island, With Roof Garden, Theatre at a Great Height.

The proposition to erect a steel tower 700 feet high at Coney Island, took definite form Saturday when announcement was made of the formation of The Friede Globe Tower Co. to build it.

The proposed tower will be 300 feet in diameter and contain a pedestal roof garden, to be placed 150 feet above the ground, including a restaurant, theatre, and roller skating rink; an aerial hippodrome, 250 feet above the ground; a moving cafe and dance hall, 300 feet up; a palm garden at 400 feet, an observatory platform at 500, and still higher a branch of the Weather Bureau, including the largest revolving searchlight in the world.

It is estimated that more than 7,000 tons of steel will be used in the structure, which is to be fireproof, and the cost of which is placed at $973,500.

The company is capitalized at $3,000,000. Samuel M. Friede, the inventor, is president of the company, and the remaining officers are: Edward A. Langan, of Brooklyn, vice president; Alfred Price, secretary; H. R. Wade, Manhattan, treasurer. The office of the company is at 37 William street, New York.

Yale vs. Penna.

Football, like politics, makes strange alliances, and at present the field of possibilities in this respect appears unlimited. If the Harvard overseers persist in their determination to bar the Crimson from intercollegiate gridiron play until the reform rules have been tested and proved satisfactory to that body there is every reason to believe the Eastern college schedules will include new feature games next season. Already Pennsylvania and Yale are looking forward to a game to take the place of the annual struggle with Harvard, despite the fact that the abolition of football is only tentative at Cambridge as yet.

—The Union Bible Class, taught by Rev. D. M. Stearns, will meet at the Y. M. C. A. hall tomorrow afternoon at 2:15 o'clock. All are invited.

The advantages of entrusting the care, management and ultimate distribution of an estate to a trust company rather than to an individual are obvious.

First—The trust company is governed by stringent laws, especially designed to safeguard the interests of his clients.

Second—Its capital and surplus are pledged as security for the faithful administration of its trusts.

Our booklet, "The Modern Trust Company," will be mailed upon request.

THE PLAINFIELD TRUST COMPANY

Capital.....$ 100,000
Surplus..... 133,000

SPORTS HERE AND THERE

DIAMOND DUST.

The managers of the various teams in the Lackawanna League will meet in Newark on Thursday afternoon to re-organize for the coming season. There is to be several important changes, including a wholesale cutting of salaries. One of the managers in speaking of this said that he expected to put a team in the field for at least $65 or $70 a week. It is also proposed to play only on Saturday, cutting out the mid-week games. The season will start in May and close Labor Day.

GOLF.

The company of eastern golfers, while on their way to Mexico last week to engage in the international golf tournament, had an unpleasant experience en route. On Saturday night, January 13, while all were asleep, thieves got in their fine work. They went through the baggage and clothes of the golfers and made way with about $1,000 in money, jewelry and other valuables. The loss was not discovered until the members of the party awoke the following morning.

Charles Kirchner, of the Plainfield Country Club, a member of the party, suffered a loss of $15 in cash and a pair of gloves, taken out of his pockets. Luckily he had the balance of his money and valuables under his pillow. It is the general opinion that the work was that of a gang who make a business of riding on first class trains to do such work.

CITY JOTTINGS.

—The Rasores Club will meet tomorrow morning at the home of Mrs. J. Wesley Johnson, 207 East Seventh street.

—Sam Frazee, the well known violinist, furnished music for a large dance held at Bonnell's Hall, Whitehouse Station, Saturday night. The committee in charge comprised J. E. Davis and P. Latourette.

—Roy Woodhull, Russell Abbott and Arthur Mundy have been elected members of the Hope Chapel Boys' Club. The boys will play a game of basketball with the Whittier School second team on Friday night.

INFLUENCE OF PURITANS
A PASTOR'S THEME.

Illustrated Lecture at the Congregational Church Last Night Well Attended.

Before an audience that completely filled the Congregational church Rev. Georg R. Lockwood, of Glen Olden, Pa., gave an illustrated lecture of unusual interest last night on "The Principles and Progress of the Pilgrim Fathers." Ninety excellent views were displayed covering a period of 300 years, it being the purpose of Mr. Lockwood to show the influence of the Puritans in carrying forward the principles of Christianity.

The lecture was given under the auspices of the Sunday school and the members attended in a body, occupying seats reserved for them in the center of the church. Mr. Lockwood brother, from Montclair, an artist of renown, operated the slides.

Ingenious Jerseymen.

Patents issued to Jerseymen: Repeating attachment for phonographs, E. L. Aiken, East Orange; type wheel alignment, C. A. Bennett, Dover; machine for washing sand, R. O. Bidwell, H. B. Bornemann, Paterson; railway traffic controlling apparatus, C. W. Coleman, Westfield; time-recording apparatus, W. I. Follett, Summit; feed-regulating device for sewing machines, M. Hemleb, Elizabeth; curtain fixture, P. A. Houghtaling, Newark; air lock for caissons, W. McIlvrid, Jersey City; damper operating mechanism, C. McPherson, Bridgeton; rope drum, T. S. Miller, South Orange; reinforcing device for concrete structures (two patents), A. S. Pierson, Morristown; warp tension, E. Renz, Stirling; printing and folding machine, W. Scott, Plainfield; cable hanger, F. W. Sorg, Englewood; typewriting machine (two patents), F. C. Stickney, Elizabeth; hydrometer test jar, F. Storm, Maywood; means for controlling the level of liquids, W. Wadsworth, Plainfield; (trademarks), spurs, bits, etc., August Fuermann, Newark; lager beer, C. Feigenspan, Newark; biscuits and crackers, Exton & Co., Trenton; buffed leather, P. Rielly & Son, Newark.

Rev. Mr. Tomkinson, of Mt. Carmel, Pa., is visiting at the home of his son, C. C. Tomkinson, of Grove street.

MAGGIE'S JEALOUSLY CAUSES FREE FIGHT

DUSKY DAMSEL USES A LAMP ON FIANCE'S SKULL—THREE ARRESTS.

Jealousy on the part of Maggie Belle Jackson, a colored damsel, caused a row at her pink tea headquarters on Race street Saturday night and resulted in the arrest of her intended husband, William Wallace, and Lewis Jackson, as well as Maggie herself. Wallace received several cuts about the head and Dr. Fred Hughes took several stitches to close the wounds. Rose Jackson, mother of Maggie Belle, received slight cuts and bruises and needed medical attention.

Wallace came home for supper at the usual hour, and left instructions to have his meal prepared while he went upstairs to change his clothes. He remained a considerable time, in fact, longer than Maggie Belle thought he should. She called him, but he did not respond, and thinking that he was visiting Lewis Jackson's wife, she and her mother went upstairs to learn what detained him.

A scrap followed, in which Maggie Belle is said to have beat her future husband over the head with a lamp. Maggie's mother joined in the festivities and she was dragged downstairs by the hair of her head, so eye witnesses say. In her descent she was bumped against the steps and considerably bruised and cut.

It was at this time that the police heard of the trouble and walked in. Maggie Belle and her mother were the complainants, and at their request Wallace, Lewis Jackson and Maggie Jackson were locked up.

They were subsequently released on bail to appear for a hearing tonight.

FADS AND FANCIES
OF WEATHER FREAKS.

Yesterday was the hottest January 21 in fifteen years at least. The thermometer here registered 56 degrees.

Wasps are flying in multitudes about the streets of Troy, while the local icemen have not harvested their first cake of ice.

Butterflies in full dress are fluttering throughout the Middle Atlantic States, while butter is melting in near cool places.

A Saratoga thermometer, registering fifty-six in the shade at noon, took the standing high-jump record when placed in the sun, scoring eighty-six degrees.

Robin red breasts began building nests in Setauket, Long Island, and "Bob" Doran, of the village, discovered the first four blue robins' eggs for the season of 1906.

Pussy willows made their appearance in the parks.

The scene on Fifth avenue, New York, yesterday at noon resembled an Easter parade. Eighth avenue, too, was out in its best summer togs of 1905.

The price of overcoats was cut sixty per cent. today, and no fire sale at that, although the heat superinduced the reduction.

Iced drinks were the caper in and out of town.

The Esquimaux dogs in the Zoo hung out their tongues as if thirsty, and seemed possessed of ennui, or something akin.

Muffs and earmuffs were discarded. "Muffs" on diamonds by 1906's first ball tossers were in vogue.

The only blanket in evidence was a blanket of mist which followed the summer heat.

Coney Island "foamed" with midsummer abandon.

The bathing season at Coney Island opened January 21, 1906.

A year ago yesterday transatlantic and coatswise ships came into port ice-coated from stem to stern. Yesterday vessels "limped into port" with every evidence of heat enervation and with ports open.

Many of the steel mills and glass furnaces of Pittsburg shut down because of the heat—the first winter record of that occurrence.

Porch parties were the rule where the porch was obtainable.

Encouraged by genial warmth, Vermont caterpillars got busy and dropped from budding trees in Burlington streets.

Prevailing betting odds that 1906 will not witness sleighing hereabouts rule at even money; no sleighing before February 12, 2 to 1.

Furriers, in the absence of "orders," are giving advices to this effect: "Back to the cedar boxes and the moth-proof cases with the skins."

Train Traffic Delayed Three Hours.

Jersey City, Jan. 22.—The derailing of a drill engine caused a tie-up of three hours on the Central Railroad at Pacific street Friday night. No one was injured.

CHRISTIAN FIELD.

The Men's Association of Trinity Reformed church will meet Thursday night and elect officers. The club will be entertainmed by a magician.

As a result of the recent revival at Hope chapel, twenty new members were received into the church fellowship at the communion services last night.

These new members were received into membership of the Swedish Lutheran church last night: Hagon Hansen, Miss C. Hansen, Miss Olga Oeren, Frederick Danielson and Christian Holt.

The congregation of the Crescent Avenue church had the privilege yesterday morning of hearing Purdon Robinson, recently tenor in Dr. Parkhurst's church, New York, and well known in musical circles, render "The Publican," by Vandewater. His rendition was pleasing and effective.

COLLISION ON B. R. T.

Signals Misunderstood Owing to Dense Fog.

In a collision between a Coney Island and a Ridgewood train on the Brooklyn Elevated Railroad at Myrtle and Hudson avenues, Brooklyn, during the rush hour today the first sar of the Coney Island train was forced free from the others and thrown over on its side, hanging within a few inches of the edge of the structure.

The passengers escaped serious injury, but the escape from a disaster such as that of last Friday was little short of miraculous.

The collision was due to the dense fog, through which the motorman of the Ridgewood train was unable to make out signals. Both trains were crowded. Traffic on the road was tied up for half an hour, causing a bad crush on the bridge when the running of trains was resumed.

FOOLISH BOYS WILL QUIT SCHOOL WHEN 14.

Young Seader and Hansen Promise to Attend Until Then.

Edward Seader, who has been habitually playing truant in the borough, was released from the lockup yesterday on his promise to attend school regularly. Upon leaving court, he remarked: "I will be fourteen years old in May and they cannot make me attend school after that."

Truant Officer Richard MacDonald was hunting for Henry Hansen, of Lincoln place, this morning, for absenting himself from school. Later Mayor Smalley saw the lad and gave him a lecture. The boy said that he had been attending school and proposed going every day until May 1, when he too will be fourteen years old.

MRS. WEIGHTMAN GETS BACK HER NECKLACE.

Precious Jewels Were Found by a Letter-Carrier.

Mrs. Aubrey Weightman, formerly Miss Fanny Cox, of this city, has recovered the peal necklace which she lost while returning to her home from the opera, in Philadelphia, a few days ago. A postman brought it to the Weightman home yesterday, saying that he had found it on their porch. His excuse for not returning it promptly was that he had been ill.

The recovered article was highly valued by Mrs. Weightman. It was the wedding gift of her father-in-law and was worth thousands of dollars.

Biggest Apartment House.

The largest apartment house in the world will stand on the block bounded by Broadway, West End avenue, Seventy-eighth and Seventy-ninth streets, New York. William Waldorf Astor, who has expatriated himself in England for many years, will build it, and by the time it is ready for occupancy, two or three years hence, he will have expended on it approximately $5,000,000.

Birthday Surprise Party.

In honor of the birthday of George Parsons, a surprise party was given to him at his home in Park place, Saturday night. The anniversary occurred a week ago today, but it not being convenient to celebrate at that time, Saturday night was decided upon. All kinds of games were played and later refreshments were served. There were sixteen guests.

Track Repairer's Injuries Fatal.

Elizabeth, Jan. 22.—Thomas Scott, the young track repairer from New Brunswick, who was struck by a passenger train on the Pennsylvania Railroad Saturday afternoon, near Metuchen, died Saturday evening at the Elizabeth General Hospital. This morning his body was taken to his home in New Brunswick. He was twenty years old and single.

JOHN COLLINS A VICTIM OF BLOOD POISONING

PASSED AWAY IN HOSPITAL AT BETHLEHEM, PA., SATURDAY.

From the effects of blood poisoning brought on by an injury to his leg received in a machine shop, John E. Collins, a life-long resident of this city, died Saturday afternoon in St. Luke's Hospital, Bethlehem, Pa. He had been in the Pennsylvania city but little more than a week and his relatives were unaware that anything had happened until apprised of his death. The body was brought at once to Plainfield and the funeral will be held from St. Mary's church Wednesday morning.

Collins was about thirty-eight years old and was a machinist by trade, having served his time in local shops. He enjoyed a wide acquaintance and belonged to several local organizations. He was married but a year ago, his wife having remained here until he had gotten settled at Bethlehem. He is also survived by his mother, five sisters and two brothers. The sisters are Mrs. Sylvester Sharkey and Mrs. John Blimm, of this city; Mrs. John McGloin, Mrs. Percy Parker and Miss Annie Collins, of New York, while the brothers are Peter Collins, of Brooklyn, and James Collins, of Plainfield.

The body is at present at Mrs. Sharkey's, home on East Second street, from where a preliminary funeral service will be held.

CLOSED PORTALS.

Mrs. L. A. W. Perkins, State Councilor of the Daughters of America, was in town Saturday, arranging for the institution of a new council at Galia on Saturday night. Martha Washington Council, No. 23, Daughters of America, will do the work. The new council will have a charter membership of twenty-five.

MISS NORA DOYLE PASSES AWAY AFTER LONG ILLNESS.

Summoned by Death at Home of her Brother, Dr. Lawrence Doyle, of Woodbridge.

Miss Nora Doyle, formerly of this city, died yesterday afternoon at 4 o'clock at the home of her brother, Dr. Lawrence Doyle, of Woodbridge. She had been ill a long time and was just on the point of returning to Plainfield when she was compelled to take to her bed.

Miss Doyle was twenty-seven years old, and until her health failed was prominent in the social functions conducted by the young women of St. Mary's church. She enjoyed a wide acquaintance and made many friends through a genial disposition and sympathetic nature. She is survived by her mother, Mrs. William Dagnall, of Richmond street; Dr. Doyle, Mrs. William Townley and Mrs. U. G. Force, of this city.

The funeral will be held from St. Mary's church Wednesday morning at 9:30 and the interment will be in St. Mary's cemetery.

IN BOROUGH COURT.

Mayor Smalley Continues Gathering in the Shekels.

Danny Wert, James Poppelle and Patsy Patti, young Italians, were arrested on Watchung avenue, the borough, last night, by Marshal Pope and Special Marshal Benjamin Harrison, for being drunk and causing a disturbance. They were later released on bail to appear at 11:30 o'clock this morning before Mayor Smalley.

Wert denied the charge, and, in fact, said that he never tasted liquor. His honor looked upon him as curiosity and decided to give him another chance by suspending sentence. Poppelle and Patti were each fined $3. Salva Vilardo, a friend of the prisoners, was in court, and with the assistance of another Italian paid the fines.

Mr. Myers' Bachelor Dinner.

Joseph Lawrence Myers, of New York, formerly of East Front street, whose marriage to Miss Henrietta Eugenia Hawley, of New York, will take place tomorrow in St. Thomas' church, gave his farewell bachelor dinner Friday night at the City Club. His guests were Messrs. Clarence P. Wyckoff, Arthur D. Davis, William H. Wilson Well, Thomas S. Adams, Clarence Edmund Fairfax, Lefferts Dashiel and Francis F. Palmer.

Plainfield Baby Named for Hero.

Captain Mark Castro, who as master of the fishing schooner Alberta, performed heroic services in helping to rescue passengers from the stranded Clyde Line steamer Chrokee last week, has been deluged with letters from all over the country, one of which informed him that a man in this city had named his baby for the captain. Inquiry has failed to disclose the name of such a man here, although the truth of the statement is not denied.

Watchung Club's Chase.

The weekly run of the Watchung Hunt Club was held on Saturday, the start being made from the kennels on Randolph road. The chase extended to Rahway and return. The new hounds were used and behaved well.

WRECK ON CENTRAL

(Continued From Page 1.)

drill was standing.

Dineen had just gotten off the rear end of the drill train and was on the track within a few feet of the last car. He also saw the "wildcat" approaching and knew that it was impossible to prevent a wreck. He leaped away and reached a safe point just as the crash came.

The First Crash.

The impact was terrific and was heard for blocks in that section of the city. Engine 532 seemed to break in two and then crumble to pieces. A steel coal car was the first to be hit and that collapsed like a piece of paper and fell over against the east bound coal train that was just pulling out. A freight car loaded with baled hay was telescoped, a wooden gondola being driven through it. The top of the freight car was flung over the coal train and one bale of hay was hurled high in the air and dropped down in the yard of the Hygeia Ice Company's yard. The other cars on the train were knocked off their trucks and dropped in zig-zag fashion all along the rails. They had barely settled when the Easton express dashed up and missed hitting all of them until it reached the post where the wrecked engine lay.

Plainfielders Aboard.

The splitting of timbers and the crashing of glass threw the passengers into a mild panic, but when the danger had passed, men in the cars quickly reassured the women and there was no trouble. Among the Plainfielders on board were Chief Kiely, A. Roth, the market man, Berry Egan, of Sandford avenue, and also Fred Bennett, stage manager of the New Plainfield theatre. Chief Kiely and Bennett quieted a number of passengers and seeing that many were cut, left the cars and ran to nearby telephones. They summoned the ambulance and police patrol, both reaching the scene in a few minutes. The latter brought Dr. Lufburrow and Patrolmen Overbaugh and Higgins, but most of those hurt had been given treatment by experienced railroad men before their arrival.

Vannatta was hurled through his cab window when the collision came, but Lohsen was buried in the wreckage. Though steam was hissing in every direction, brave men fought their way through it and located the imprisoned fireman, held down by twisted iron. They succeeded in extricating him just as the ambulance arrived and he was hurried to Muhlenberg Hospital.

The authorities report that his injuries in the main are a compound fracture of the right leg and severe abrasions of the forehead and nose. Railroad men consider his and Vannatta's escape from death but little short of miraculous.

Picked Up Half Dazed.

Vannatta was picked up half dazed and was taken to the baggage room of the North Avenue station, where Dr. Fritts was awaiting him. Stimulants were applied and after a careful examination it was found that an ugly scalp wound on the back of the head and a sprained knee were all that he had sustained.

Between the stalled east bound coal train and the wreckage, three tracks of the road were blocked and for an hour all traffic was stopped. Passenger trains were lined up at the North Avenue and Netherwood depots until 11:30, when it was found that they could be moved over the west bound freight track and the majority had been gotten through at noon. The wrecker arrived shortly after 12 o'clock and is still at work clearing away the debris. It will be late this afternoon before the last vestige of the wreck will have been removed.

PERSONAL.

Clifford Randolph, of Grant avenue, has secured a position in the draughting department of the Pond Machine Tool Works.

Acting Her Part.

Harry—When I asked her if she would be mine she fell on my breast and sobbed like a child, but finally she put her arms round my neck and whispered that she was so happy.

Harriet—Yes; that is what she told me she was going to do. She has been practicing it with Cousin Bert for ever so long.—Tit-Bits.

Not Entirely Assumed.

"Don't you think that wealth is assuming too much importance?"

"My dear," answered Mr. Dustin Stax, "wealth does not assume importance. It's importance is almost entirely due to the vast respect in which it is held by the people who haven't it."—Washington Star.

Pleased Both.

"Henry," said she, sadly, "you didn't give me a birthday gift."

"Goodness! that's so," said Henry; "but, you see, you look so young that I can't realize you ever have birthdays."

Then she was happy, and he smiled the smile of a mean man who has saved money.—Cassell's.

The Mother-in-Law Again.

"It's queer," said the young widow, "that poor, dear John never said a word to me about marrying again."

"Oh, there's nothing so very queer about it," rejoined her mother-in-law. "I suppose you are not the one he thought it was his duty to warn."—Cincinnati Enquirer.

—Advertise in The Daily Press.

LAMB DAY AT ROTH & CO.'S

Just the moment the market affords our buying organization is right on deck, and here's the result. Special for Tomorrow:

Legs Genuine Spring Lamb, 10c lb

Strictly Fresh Eggs, 20c Per Dozen.

ROTH & CO.

NEW JERSEY'S LEADING BUTCHERS.

132 E. Front St. 'Phone 208. Plainfield, N. J.

37---MARKETS IN THE STATE---37

WEINBERGER'S.

"THE STORE THAT SAVES YOU MONEY."

MAKE NO MISTAKE! OUR ONLY NUMBER!

202 West Front Street.

Immense Clearing Sale.

Last week's business was immense. This weeks business will totally eclipse it.

Sweeping Reductions in Men's Suits.

Genuine Slaughter of Overcoats—Prices cut in ½.

Startling Reductions in Boys' Suits.

Biggest Bargains Ever Offered.

Our Winter Stock Must Go.

New York Clothing Co.,

202 W. Front St. M. Weinberger, Mgr. Plainfield.

Skirts for dress or walking, a collection of the latest styles, man tailored, the cloths are mixtures, serges, Panamas and others, they were sold at $5 to $6 each, and cheap at that. They must move quick, so they are priced for this sale at - - - 2.98

Coats made of black kersey, one of the finest grades of cloths, newest styles, and well tailored. The selling price of these Coats has been $12.00 in the early season Clean out price - - - - 6.98

Waists Quality and style not to be excelled, present line partly broken, to be sure, but the price is interesting enough to you, if we have your size—

98c Waists closed out at - - - - - 39c
1.48 " " " - - - - - 49c
1.98 " " " - - - - - 98c
2.98 " " " - - - 1.49

THE PARIS

214 W. FRONT ST. J. A FASS, PROP.

Gas, Electric and Combination Chandeliers New Designs.

JOS. W. GAVETT

A Large Assortment of Fine Fruits.

Oranges, Tangerines, Table and Cooking Apples, Bananas, Grapes, Florida Grape Fruit, Cranberries, Sweet Potatoes, Dried Fruits, Nuts, Table Raisins, Plum Pudding, Mince Meat, Celery, Green Beans, Spinach.

R. W. BARNES.

217 PARK AVE. 'PHONE 344-L.

CLEANING, DYEING & PRESSING.

MONTHLY PRESS ALSO—Ask for Monthly Contracts.

We are doing fine cleaning on Fancy Waists and Evening Dresses. Have your Full Dress Suit put in shape by us. We clean Gloves three times a week

MARY A. BROWN—Telephone 377-L—218 W. SECOND ST.

ROADSTERS' CALENDAR.
Sun Rises 7:18 a. m.
Sun Sets 5:06 p. m.
Lanterns must be lighted 6:06 p. m.

THE DAILY PRESS.

THE WEATHER
Fair tonight and Wednesday; except rain tonight in North portion, decidedly. Maximum, 65; minimum, 49; 41 hours ending at noon today. Ther. at noon, 65.

Established May 10, 1887. PLAINFIELD, NEW JERSEY, TUESDAY, JANUARY 23, 1906. Two Cents a Copy—$5 a Year.

MERCURY AT 70 DEGREES

Overcoats Discarded And Spring Appearance Prevails Throughout East.

BUSHES ARE BUDDING

Prophet Neagle Says Again That Cold Wave Is Coming—Doctors Busy With Cases of Grip.

Be it recorded that on this twenty-third day of January, 1906, the official thermometer registered sixty-five degrees and little buds are shooting out of the ground and out of rose and lilac bushes. Overcoats have been discarded and last summer's apparel is again in use.

For several days the weather bureau has been promising a cold wave. It feels about as safe in its prediction as the fortune teller who forecasts "you are going on a long journey." Prophet Neagle said today that it would be fair tonight and tomorrow except in the northern portion, where rain is promised. "Decidedly colder," he reiterates. A bulletin issued this afternoon says the cool wave will arrive tonight.

Neagle declares that today is the warmest ever recorded by him for a January in fifteen years—that's as far as his records go. About the city at noon today thermometers registered 70 degrees.

While the ice man is wondering where his next season's crop is coming from and the coal man is footing up how many tons he ought to have gotten out of his yards long before this, and the plumber is bemoaning the fact that he can't make his usual haul out of frozen pipes, the doctor is working overtime. Nearly every other person is suffering with a cold or worse, a good touch of grip. Physicians call it pneumonia weather.

Blizzards in the West and continued warmth and fogs in the East summed up the weather situation yesterday.

The fog, a record breaker in some cities, was responsible for accidents by sea and land here and elsewhere.

The springlike temperature, with its accompaniment of robins, blooming lilacs and crocuses and other signs of winter's breaking, were again in evidence.

The fact that up to date there is practically no ice crop caused householders to hope the Western blizzards would hit this State.

Here are some weather reports from other cities:

Morristown, N. J.—Town enveloped in densest fog oldest citizen can remember. Pedestrians picking way about with lanterns.

Elmira, N. Y.—Temperature 70. Weather May-like. Farmers fear fruit trees may bud and later be killed by frost.

Winsted, Conn.—Robins singing in treetops. Hepaticas in bloom in woods. Mosquitoes up and doing. Ice harvest interrupted.

Saratoga, N. Y.—Spring thaw in Adirondacks. Mountains veiled in heaviest fog seen in years. Last of snow disappearing.

Auburn, N. Y.—Temperature 70 degrees. Wasps sad and lively.

Schenectady, N. Y.—Dense fog, worst in many years, prevails, seriously affecting trolley and other traffic.

Watertown, N. Y.—Steamers still running regularly between New York and Newburg. Little ice in river.

Bennington, Vt.—Thermometers in sunshine recorded 94. Lilacs budding and lettuce plants sprouting.

Boston.—Five hundred and twenty-two people went swimming in the public baths.

Worcester, Mass.—Dense fog. Mayflowers in bloom in the woods.

Oswego, N. Y.—All local weather records broken by temperature of 69 degrees at noon. Much discomfort. Crocuses blooming.

Baltimore—Unusually warm weather throughout Maryland. Dense fog.

Philadelphia—Warmest January weather in sixteen years. Temperature 66 degrees, and humidity 86 per cent. Warm wave extends into interior of State.

Burlington, Vt.—Temperature 68. Open street cars. All records broken.

Columbus.—Warm spell continues throughout Ohio. Temperature 71 degrees here. Store doors open all day.

St. Joseph, Mo.—City in grip of a blizzard. Mercury has dropped nearly fifty degrees in forty-eight hours.

Lincoln, Neb.—Second coldest morning of season in Eastern Nebraska. Mercury 1 degree above zero. Wind and snow.

Dallas, Tex.—Cold wave, accompanied by snow, sweeping over Texas today. Trains delayed and all communication interrupted.

A Bowling Contest.

The bowling match scheduled for Thursday night between the Parks and Westfield at Westfield will be rolled tomorrow night. This is one of the matches in the Central Journal Bowling League tournament.

TRAVELER AND SCHOLAR TO LECTURE ON EGYPT

REV. DR. MOLDENKE TO DELIVER ADDRESS TOMORROW NIGHT.

Rev. Dr. Charles Moldenke, of Washington Valley, will deliver a lecture on "Egypt" tomorrow night at 8 o'clock, at the German Lutheran church, Grove street and Mercer avenue, in the borough. It will be in the English language, and copiously illustrated with stereopticon views of the famous places in that land of romance and antiquity.

Dr. Moldenke, who is one of the very few Egyptian scholars of the world, has traveled extensively in Egypt as well as other Oriental countries, and will speak from personal experience of the many adventures and interesting researches he has taken part in. Dr. Moldenke will be remembered as the translator of the New York Obelisk in Central Park, and the editor of the Egyptian antiquities in the Metropolitan Museum of New York.

The lecture will be for the benefit of St. Peter's Lutheran church, and will be most interesting on account of the thorough knowledge of the narrator of the customs, habits and languages of the Egyptians, both ancient and modern.

CHORUS OF 100 IN PIRATES OF PENZANCE

PRODUCTION FOR BENEFIT OF CHARITY ON FEB. 27 AT THE CASINO.

A full rehearsal of the comic opera, "The Pirates of Penzance," to be given at the New Plainfield theatre on Tuesday night, February 27, was held at the Casino last night under the direction of William Holmes. The entire score was gone over with very satisfactory results, all of the soloists being present to take their parts. This opera will be given for the benefit of the Plainfield Day Nursery, the new charity inaugurated by the City Union, King's Daughters, which was opened today on West Third street.

Mr. Holmes has had a great success with past efforts in this line and the forthcoming production bids fair to exceed others given by him. He will have a chorus of 100 well trained voices and the opera will be given in a finished manner. Heretofore it has been difficult to secure a sufficient number of tenor voices, but Mr. Holmes has succeeded in getting twenty for this production. There are also twenty-five bassos, thirty sopranos and twenty-five altos.

The soloists selected for the production are as follows: "Pirate King," William N. Runyon; "Samuel," Frederick J. Pope; "Frederick," William J. Tallamy; "Major General," E. Maxwell Honeyman; "Sergeant of Police," Joseph C. Martin; "Mabel," Miss Carrie Dawes; "Edith," Miss Leila Druse; "Kate," Miss E. Nellie Tabb; "Isabelle," Miss Ada H. Dunham; "Ruth," Mrs. Ferdinand M. Ward.

The chorus is not only strong and well balanced, but the soloists are exceptionally good and they are taking their individual parts in a way that will insure success. When Mr. Holmes first gave this opera a few years ago it was well received, and it is largely on this account that he decided to repeat it. From now on the rehearsals will be complete each week.

In the selection of an orchestra for the performance high class artists have been engaged. The orchestra will consist of sixteen pieces, every member being well versed in the rendition of different scores.

MEMORIAL WINDOW FOR REV. DR. MOLDENKE.

His Congregation in New York to Erect One at Cost of $5,000.

The congregation of St. Peter's German Lutheran church, Lexington avenue and East Fifty-fourth street, New York, has arranged to place a handsome memorial window in the edifice in memory of Rev. Dr. Moldenke, late pastor of the church and a former resident of Watchung. Dr. Moldenke is regarded by the church members as a victim of the Slocum horror, although he was not on the steamboat at the time of the disaster. Many of his flock were lost on that fatal day and his health failed as a result of the shock.

The window to be erected is thirty feet high by fifteen wide and is in three sections, with Gothic top. The chief group represents the Resurrection. The designer is Frederick Lamb, and the cost will reach $5,000, all of which has been raised by private subscription. The window has been completed and is now on exhibition at the Lamb studio.

—Advertise in The Daily Press.

RAILROAD INVESTIGATES

Engineer Vannatta Generally Blamed For Wreck on Jersey Central.

PRAISE FOR MURPHY

Officials at Scene of Accident—Debris Cleared up by 4:30—Lohsen in Hospital.

Several Jersey Central officials were at the scene of the Berckman street wreck all yesterday afternoon and conducted an investigation as to the cause of the crash. As already stated, the blame is placed upon Engineer James Vannatta, who was running the "wildcat" from Somerville to Jersey City. His statement has not been made public but it is the general opinion that he has no reasonable excuse for sending the locomotive through the fog at a mile a minute speed, utterly disregarding signals set against him and neglecting to use proper caution. He is at present at his home in Jersey City, undergoing medical treatment for a bad scalp wound and numerous severe abrasions.

The same officials who made the inquiries, spoke highly of Engineer William Murphy, of the drill, whose presence of mind in blowing the danger whistle after the crash, warned Flagman Hagenny to flag the Easton express. There is no doubt in the minds of the railroad men but what a serious loss of life would have resulted had it stuck the projecting cars at full speed It was going about twenty miles an hour at the scene of the wreck and the momentum was not sufficient to throw it from the rails.

Although several extra gangs of section men were called out to aid the wrecking crew, it was not until 4:30 yesterday afternoon that the regular traffic schedule, interrupted by the crash at Berckman street, was resumed on the New Jersey Central. But two tracks were in use from noon until that time and trains both ways were delayed.

The regular wrecking crew saved the majority of the damaged cars, but several of them were thrown down the embankment near the Rushmore Dynamo Works and burned. Engine 532, which ran into the drill train, was picked up and patched into some semblance of a locomotive but it is doubtful if it can be repaired.

Benjamin Lohsen, the fireman of engine 532, is still at Muhlenberg Hospital, and it was said by the authorities that he is doing nicely. He has a broken leg and severe abrasions but so far no internal injuries have developed.

PIANO RECITAL GIVEN AT HARTRIDGE SCHOOL

MISS PALMER'S PUPILS RENDERING A CHARMING PROGRAMME TODAY.

A delightful piano recital was given this afternoon by Miss Palmer's pupils at the Hartridge School. The parents and friends of the pupils attended in large numbers and thoroughly enjoyed the carefully selected programme, which was presented in a pleasing manner. A feature was the rendition of six tone pictures to Tennyson's "Enoch Arden," by Carl Reinecke. This was the programme:

"Pickaninny Dance," Smith; "Little Funeral March," Tschaikowsky, Esty Foster; "Japanese Wedding March," Ellen Burke; "Air de Ballet, No. 4," Chaminade, Mai Rivers; "Andante, Op. 14, No. 2," Beethoven, Alice Ross; "Valse Caprice," Agathe Grondahl-Backer, Miriam Howe; "Valse, Op. 64, No. 2," Chopin, Virginia Fox; "A Sketch," Th. Dubois, Alma McCormick; "Valse," Agathe Grondahl-Backer, Edith Foster.

Then followed six tone pictures to Tennyson's "Enoch Arden," Carl Reinecke—1. At the Nut Harvest, Alice Ross; 2. Happy Hours, Mai Rivers; 3. On the Dessert Island, Bessie Tweedy; 4. Under Friendly Care, Miriam Howe; 5. Wedding Bells, Ellen Burke; 6. Renunciation, Virginia Fox. A "Polish Dance," by Scharwenka, rendered by Arthur Wills, was the final number.

Benefit for Women's Exchange.

For the benefit of the Women's Exchange an entertainment has been arranged for Friday night, February 16, at the Casino. The programme will include an original monologue by Miss Beatrice Hereford, who is well-known here, together with music and a vaudeville performance. Tickets will be on sale the latter part of the week.

—O'Reilly's dancing class meets every Wednesday night. Ladies 15 cents.

POLICE KEPT BUSY BY RIG DISAPPEARING EPIDEMIC

FOUR SUCH CASES REPORTED SINCE SUNDAY NIGHT AND ALL RECOVERED.

The city police have been kept busy since Sunday night receiving reports, first, of rigs having been missing, and then getting word that they had been found. Clarence Young, of West Fifth street, informed Sergeant Frederickson that he had lost one at New Market and that he believed the horse had wandered to this city. Last night Michael Powers, of lower Samptown, found a rig in his yard that proved to be Young's.

Another rig was picked up by I. N. Knight, of Park avenue, and it is thought to belong to a Scotch Plains young man. A trolley car ran into the rear of his wagon Sunday night, throwing him out and causing the horse to run away. His identity has not been learned and the trolley people are taking care of the rig until he can be found.

There were two other rig disappearances reported at headquarters Sunday night but they were recovered before an alarm could be sent out. They happened to be in what the police call the "lover class;" instances where young men call on "lady friends" outside of town and rivals untie their horses and allow them to wander home.

EX-SLAVE DIES IN HER EIGHTY-THIRD YEAR

MRS. RICHARD OSBORN ONCE BELONGED TO PYATT FAMILY AT SAMPTOWN.

Mrs. Richard Osborn, one of the oldest colored residents of this city and an ex-slave, died this morning at her home on Central avenue, near Front street. She was in her eighty-third year, death resulting from old age.

Mrs. Osborn was born near Roycefield, this State, her parents being slaves in the family of Dr. Runyon, of that place. According to the New Jersey law of that time she was the property of the doctor and on moving to New Market, he placed her with the Pyatt family at Samptown. She remained with them until she became twenty-five years old, when the elder Pyatt, father of Samuel Pyatt, who still resides at Samptown, voluntarily gave her freedom. She preferred to remain, however, and was in the service of the family until after her marriage. Mrs. Osborn was a very interesting old "colored Mammy," having been well educated by the Pyatts and liked nothing better than to tell of old times, when Piscataway town had a bigger place on the map than "Pinchgut," the name generally used to designate Plainfield. She was well known to all the residents of Samptown, New Market and vicinity and was always thought a great deal of by the younger element.

Beside her husband, Mrs. Osborn is survived by two sons, William and Lewis Osborn, both of this city. The funeral will be held from the Calvary Baptist church Thursday afternoon at 2 o'clock and the interment will be at Samptown.

WANT MORE POLICE.

Netherwood Residents Will Petition Council for Better Protection.

Believing that their part of the city is not adequately policed, about 100 residents and property owners of the Netherwood district have prepared a petition which will be presented at the February meeting of the Common Council. They will ask that additional policemen be assigned to their part of the town, especially at night.

That section of the city covers considerable territory and with the present police force Chief Kiely is not able to station any more men there. The petitioners, a majority being property owners, claim that in consideration of the amount of tax paid by them they are entitled to greater protection by the police department. William Palmer Smith's name heads the list of petitioners.

Training the American Girl.

Before the Monday Afternoon Club yesterday, Miss E. E. Kenyon read a paper of great interest on the subject of "The Training of the American Girl." Being engaged as a teacher for a number of years, Miss Kenyon is especially able to treat of this subject. Her paper touched on personal experiences in her work and proved to be very instructive as well as helpful. There was a large attendance of the members and the paper was well received. An informal discussion followed.

—White Label canned goods lead; others follow. The place to get the White Labels is at Neuman Brothers, the sole local agents.

EASTERN STAR INITIATES

Plainfielders Attend Ceremony Held by Eureka Chapter at Elizabeth.

SISTERHOOD CIRCLE

Talk of Instituting a Chapter Here—Those In Attendance at Last Night's Function.

A large delegation of Plainfield women attended the meeting of Eureka Chapter, No. 2, Order Eastern Star, Elizabeth, last night, and witnessed the initiation of twenty-five past matrons into the new degree, the "Sisterhood Circle." Three past grand matrons were present and the initiatory team from the New York Chapter performed the work in a highly commendable manner. There was also the installation of the officers-elect and the presentation to the matron, who was formerly Miss Wolfskeil, a handsome solid silver service. She is the sister of W. D. Wolfskeil, district deputy for the Fifth Masonic District.

As there are many Plainfield women members of Eureka Chapter, there is some talk of instituting a Plainfield chapter. It is believed that a large and influential membership could be secured and that the chapter would be one of the strongest in the State. Only the wives and sisters of Masons are eligible to membership of the order.

The Plainfield members attending last night's festivities included Mrs. Vincent W. Nash, Mr. and Mrs. W. G. Hockridge, Mrs. George Ludgate, Mrs. William Claassen, Mrs. Edward Bowman, Mrs. Sophia Dencklau, Mrs. F. W. Leitheusser, Mrs. Charles Westphal and Mrs. William J. Ford. It is possible that a meeting of the local members of the order will be held soon to discuss the advisability of forming a chapter here. If it meets with favor and a sufficient number signify their desire to identity themselves with the order steps will be taken to institute a chapter.

150 HAVE BOUGHT TICKETS FOR BANQUET

SALE OF SEATS FOR BOARD OF TRADE AFFAIR STOPS TOMORROW NIGHT.

According to a member of the committee, 150 tickets have been sold for the Board of Trade's annual banquet Thursday night. The sale stops tomorrow night, owing to the fact that a reserved seat will have to be provided for each subscriber. As previously stated the affair will take place in the Casino, beginning at 8 o'clock.

Former Mayor William L. Saunders, president of the Ingersoll-Rand Drill Company, will act as toastmaster. He will dwell principally on mutual interest of the city and borough. In all likelihood his will be the chief speech of the evening.

The other speakers will be T. J. Hillery, who represents Morris county in the State Senate, Frank Bergen, of Elizabeth, and Rev. B. M. Bogan, pastor of St. Mary's church. Mr. Hillery will speak on "Municipal Taxation;" Mr. Bogan on "Good Roads" and Father Bogan on "Morality in Political Government."

Letter Carriers Elect Officers.

Local branch, No. 396, National Association of Letter Carriers, held the annual meeting Saturday night, and elected the following officers: President, Thomas Meaney; vice-president, George L. Apgar; secretary, Oscar R. Pearson; treasurer, James E. Bailey; sergeant-at-arms, F. W. Bailey. Reports were presented showing the organization to be in a healthy state, financially and otherwise.

Salamagundi Party.

The members of the Ladies' Auxiliary, Trinity Commandery, No. 17, K. T., are arranging for a salamagundi party to be held in the asylum on Monday night, January 29. It will be for the knights, their wives and sisters. All sorts of games from Tidley-Winks up will be played after which refreshments will be served.

Certified Public Accountant.

E. T. Suffern, of North Plainfield, P. H. S. '97, and Williams College, '01, has passed the State Regent's examination in New York and is now a certified public accountant with offices at 76 William street.

Suit on Contract.

The contract case of George W. Scribner against Wallace B. Muck will be tried before Justice Mosher on Monday morning, January 29, at 10 o'clock. J. Henry Crane represents the plaintiff.

PLAINFIELD NURSERY IS OPENED TODAY

CITY UNION OF KING'S DAUGHTER'S CHARITY BEGINS ITS WORK.

The Day Nursery, the new charity which is opened today under the auspices of the City Union, King's Daughters, already has two children to care for by the day, and it is expected that four more children will be received tomorrow. There are many mothers who work for a living and are anxious to have their children cared for at a nominal sum of five cents a day.

This afternoon a package party and tea is being held at the nursery, giving all interested an opportunity to inspect the new quarters and learn something of the work to be done there. The officers of the City Union, together with the day nursery committee, comprise the reception committee. Mrs. Charles A. Reed is chairman of the committee.

Already a number of donations have been received, including dry groceries and furnishings for the nursery.

SOMERVILLE READY FOR PLAINFIELD

IF DAAB BRINGS TEAM HERE SERIES WILL BE ARRANGED.

Up in that old baseball burg, Somerville, the baseball fever has started to rage already, as is evidenced by the movements of Bogert Conklin, the hustling manager of the Somerset aggregation. As a manager Mr. Conklin resembles some of the famous moguls of the major leagues, especially in the line of mid-winter work. That Somerville will be an important factor in State baseball circles this season is apparent, because Mr. Conklin has started out already to make preparations for capturing the scalp of the Plainfield champions.

The energetic Mr. Conklin paid a visit to Manager Daab in Hoboken Sunday for the purpose of talking over preliminary matters regarding the arrangement of a series. Mr. Conklin indicated by his conversation that the old town will be represented by a strong team and the cranks of that place are doubly anxious to see a series arranged.

Mr. Daab expressed his willingness to book a game with Somerville, but will do nothing in the matter until it is settled whether he will bring his team here again.

Just now it appears that Mr. Daab will again be here and will be assisted by a live association composed of prominent local enthusiasts. Mayor N. B. Smalley is interested in the baseball situation and is among those who have expressed a favorable opinion toward the organization of an association. It is likely that the plan will be consummated within a few weeks, and if it goes through a series with Somerville will be arranged.

Should Manager Daab return, the opening game will probably be played on the first Saturday in May, the opponents of the locals being the All Cubans.

A PARK CLUB AFFAIR.

Unique Entertainment to Be Given on February 7.

What promises to be a unique and delightful entertainment will be given Wednesday night, February 7, in the auditorium of the Park Club. The first part of the programme will comprise vocal and instrumental solos, and among the soloists will be Master Harold Bradley, boy soprano from Grace church, Orange; Mrs. William L. Saunders and Miss Gregg, of North Plainfield; Fred Van Eps, banjoist, and Willard Wadsworth, tenor soloist.

Part second will be given by the "Stanley Dwarfs," a curious tribe said to be imported from Africa by the explorers. Whether this be so or not, the fact remains that they are a highly gifted tribe with plenty of fun and kinks in their makeup and possessing much musical ability. Some of their choruses will include "Sympathy," "Nobody," and a number of old-time melodies.

Will Play for City Championship.

P. H. S. and N. P. H. S. will play the second in the series of basketball games for the city championship at the Y. M. C. A. gymnasium tomorrow afternoon at 3:30 o'clock. In the first game between these teams recently P. H. S. won. Between the halves tomorrow afternoon there will be a game between the second teams of the P. H. S. and N. P. H. S.

Company K Inspection.

The regular inspection of Company K will take place in the armory on February 3 at 8 o'clock. An officer of the regular army will be in charge and Captain Martin has asked that every member be in attendance in order to parade 100 per cent.

NEW AUTOMOBILE BILL

Frelinghuysen's Measure Likely to Be Presented in the State Senate Today.

STOKES FAVORS IT

Likely to Become a Law Will Bring About $100,000 Revenue a Year.

The automobile regulating bill to be introduced by Senator Frelinghuysen, of Somerset, which is on lines approved by Governor Stokes and State Road Commissioner Hutchinson, was not put in the Legislature last evening because there will be some slight change in the phraseology and another provision may be added empowering the road commissioner to erect signs at cross roads and provide danger signals at specified points. It is likely to be introduced today.

The present provisions of the bill are:

1. Provides for a commissioner of motor vehicles to be attached to the Secretary of State's office, and for as many inspectors as may be necessary, who shall have power of arrest and who are charged with the duty of detecting violations and obtaining evidence of violations.

2. Gives commissioner authority to authorize chiefs of police to give certificates of registration and licenses to operators and requires all persons operating a vehicle to be licensed.

3. Provides for an examination of all persons before they are licensed to run motor vehicles.

4. The commissioner shall keep a record of his official acts and shall make an annual report to the Governor with recommendations regarding the uses of motor vehicles.

5. Provides for an annual registration fee of fifty cents per horse power for all vehicles, and twenty-five cents per horse power for all drivers.

6. Provides for a "short time tourist registration" or one dollar per day.

7. Limits the number of machines to be run under manufacturers' registration to five and the number of days which a person can have a dealer's machine on dealer's registration number to five.

8. Limits the age of drivers to eighteen years.

9. Driver's photograph must be attached to his license.

10. Provides that the official numbers on the machine shall be kept clean and free from dirt.

11. Provides for a rate of a mile in seven minutes in built-up portions of towns and cities, at crossings of country roads and while passing other vehicles of any kind elsewhere at the rate of a mile in three minutes, but at no time so as to endanger life, limb or property of any person, and not speed regulations shall be held to relieve any driver of the consequences of his negligence.

12. Power to arrest without warrant for any violation.

13. Warrants issued shall be good throughout the State.

14. Any person convicted of violating any of the provisions of the act shall be subjected to a fine of not more than five hundred dollars and imprisonment in the county jail for a period of not more than sixty days.

15. Any magistrate may revoke a driver's license, but the commissioner may for good cause restore it.

16. All moneys derived from any source under this act shall become a part of the State road fund.

It is thought that the section providing for a registration fee of fifty cents per horse power and twenty-five cents per horse power for drivers will bring to the State a revenue of between $100,000 and $150,000.

Mr. and Mrs. Deegan Home.

"Willie" Deegan and his bride have returned from their honeymoon at Niagara Falls, and for the present are stopping at Scotch Plains, with the bride's father. According to an intimate friend of the famous twirler, he has been approached to coach the school nine and to teach youthful aspirants the art of pitching a curved ball. "Willie" is anxious for the season to open, believing that he will be able to pitch the game of his life this year. He has given up his position as instructor at the Westchester Deaf and Dumb Institute and will probably remain at Scotch Plains.

Will Address Local School Teachers.

Superintendent Woodley, of the Passaic Public Schools, will address the teachers of the Plainfield and North Plainfield Public Schools tomorrow afternoon at 3:30 o'clock. This will be the first of a series of similar talks to be given through the winter.

A January Tea.

Invitations have been sent out by Mrs. August William Klinike for a tea to be given Tuesday, January 30, from 3 to 6 o'clock, at her residence, 1046 Watchung avenue.

A. E. FORCE & CO.

"THE WHITE STORE"

124-126-128 West Front Street, Plainfield, N. J.

OUR FIRST ANNUAL

Muslin Underwear and White Goods Sale

Began Tuesday and will be continued all the week on a larger scale than ever before inaugurated in Plainfield.

The Prices will be as Low if not Lower than New York Stores and Assortment Almost as Large. All new goods.

To See These Goods will be to Supply Your Wants Here.

8 Tables in Main Aisle for Easy Selection.

Don't Miss This Sale!

Corset Covers.

12½c value for **7c**
High neck, plain fitted.

39c value for **25c**
There are three styles of this cover, all lace trimmed.

69c value for **50c**
Three styles to choose from, embroidered and lace yoke.

$1.25 value for **98c**
Lace and embroidery trimmed yoke on fine nainsook.

$1.75 value for **1.39**
Yoke of several rows narrow lace on nainsook.

$2.50 value for **1.98**
Yoke of lace, deep ruffle of same, front and back tucked on nainsook.

$3.50 value for **2.69**
Whole front of alternate rows of lace and embroidery insertion on Persian Lawn.

Drawers.

39c value for **25c**
Two styles to choose from, plain and lace trimmed.

75c value for **50c**
Umbrella drawers, lace trimmed, two rows insertion, lace edging to match.

$1.00 value for **75c**
Two styles umbrella drawers, one style deep embroidery ruffle, one style two rows insertion, lace edging to match.

$1.39 value for **98c**
Two styles, one lace and one embroidery trimmed on nainsook.

$1.75 value for **1.39**
Two styles, one eyelet hole embroidery, one of blind embroidery on nainsook.

$3.50 value for **2.50**
There are two styles of these drawers, both deep flounce lace and embroidery.

Gowns.

50c value for **35c**
Two styles of these Gowns, both tucked yoke.

$1.25 value for **98c**
There are five different styles of these Gowns, low and high neck, lace and embroidery trimmed, long and short sleeves.

$2.00 value for **1.39**
Six styles, five embroidery trimmed and one of lace, low and high neck, long and short sleeves, nainsook and cambric.

$2.50 value for **1.98**
Two styles at this price, low neck and short sleeves, lace trimmed on fine long cloth.

$3.50 value for **$2.75**
$4.00 value for **$3.00**
$4.50 value for **$3.50**
$6.50 value for **$5.00**
All beautifully trimmed with fine lace on mercerized batiste.

Chemise.

75c value for **50c**
$1.00 value for **75c**
$1.39 value for **98c**
$1.75 value for **$1.25**
$1.75 value for **$1.39**
$2.50 value for **$1.98**
$3.50 value for **$2.75**

Skirts.

$1.39 value for **98c**
A deep flounce with cluster tucks and embroidery ruffle.

$1.75 value for **1.25**
Deep flounce with two rows of lace insertion, lace trimmed.

$2.50 value for **1.98**
Deep tucked flounce with embroidery ruffle on cambric.

$4.00 value for **3.00**
Three rows of insertion with double lace ruffle, lace trimmed dust ruffle.

$6.00 value for **$4.75**
$6.50 value for **$4.98**
$6.75 value for **$5.00**
$7.50 value for **$5.98**

These are all beautifully trimmed with fine bands of insertion with deep lace flounce and dust ruffle on Persian Lawns.

Embroideries.

8c value for **3c**
From ½ to 2 inches wide.

12½c value for **8c**
From ½ to 5 inches wide.

25c value for **15c**
From ½ to 8 inches wide, on lawns and cambric ground.

39c value for **25c**
From 6 to 18 inches wide.

50c value for **39c**
18 to 20-inch flouncing.

69c value for **50c**
Corset Cover Embroidery.

$1.00 value for **75c**
Corset Cover Embroidery.

$1.25 value for **1.00**
All Over Embroidery.

$2.25 value for **98c**
Tucking with embroidery and insertion.

We have a full line of new All Over Embroidery, suitable for Shirt Waists, at **$1.00, $1.25, $1.39, $1.50, $1.75 and $2.00.**

White Goods.

15c value for **10c**
Fig Madras for waists.

18c value for **12½c**
Dotted Swiss.

20c value for **15c**
Dotted Swiss.

29c value for **20c**
Fig Madras and Fancy Lawns

50c value for **35c**
Dimity and Lawns in stripes and checks.

49c value for **35c**
36-inch Sheer Linen for shirt waists.

12½c value for **6c**
Apron Checks, in lawn and nainsook.

18c value for **12½c**
30-inch India Linon.

18c value for **12½c**
36-inch fine Nainsook.

25c value for **18c**
36-inch fine finished Nainsook

$2.75 value for **2.25**
10-yard piece extra fine Nainsook, in boxes.

$1.39 value for **95c**
36-inch fine Long Cloth, 12 yards to the piece.

BIG "ROBBERY" OF BANK FAILED TO MATERIALIZE.

Watchman Fell Downstairs, Saw "Dense Fog" and "Left Bank Doors Open."

Jersey City, Jan. 23.—There were all sorts of excitement in this city yesterday when word was passed that robbers had entered the First National Bank, within a block of the Pennsylvania Depot, beaten the watchman, Joseph Stober, seventy-one years old, of 51 Summit street, into insensibility and started to loot the safe, rich with gold, silver and greenbacks.

Policemen came from every direction. Men swarmed from the offices of the National Express Company, next to the bank, and a cordon of guards was formed about the building.

"If there is a robber in that bank he will be caught," said a policeman. "He can't escape."

Then the policeman joined his fellows in the bank. The safe was intact. Not a cash drawer had been disturbed, every desk was closed and locked—in fact, everything was in order, and not a robber was to be found.

In the meantime, old Strober had been carried into the bank. There was an ugly wound on his head. It was just the sort of wound a blackjack would make, argued the knowing ones. The story of the attempted robbery reached the police headquarters. Police Sergeant Haag sent out more policemen, and soon the bank was swarming with men in blue coats and brass buttons, all with clubs and revolvers drawn.

Then old Strober came to life. He opened his eyes, at first stupidly, then intelligently. Then he spoke. He said: "Missed my footing on the steps. Fog dense. Hit my head. Left bank doors open."

The watchman was taken to the hospital. It is believed he will recover, though, as Sergeant Haag says:

"Mr. Strober is a pretty old man and he got a hard jolt."

The night watchman is a brother-in-law of E. F. C. Young, president of the bank. At the hospital it is said today that his condition is serious.

NEW BIG AMUSEMENT PARK.

Jerseymen to Build at Cost of $1,000,000.

Paterson, Jan. 23.—Articles of incorporation of the New York Park Amusement Company were filed at the Passaic County courthouse Saturday morning. The company is capitalized at $1,000,000, and is organized to build in the Bronx the largest amusement park in the world. It is said that the promoters of the concern intend to build a larger theatre in the park than the Hippodrome.

Mellville & Schultheiser, owners of the Fairyland Park in this city and several other large summer pleasure grounds in the Eastern States, are the prime movers in the Bronx park idea. They are backed, it is said, by a number of New York capitalists. County Director Frederic R. Beggs is the local representative of the concern. The New York park will also be known as Fairyland. Mellville and Schultheiser each hold $500,000 worth of the stock. Twenty acres of ground, it is said, will be used for the amusement grounds and the theatre.

Big Sunshade for Boardwalk.

Atlantic City, Jan. 23.—Sixty feet wide and probably 2,000 feet long, the biggest canvas awning in the world, is suggested by H. S. Rheiner, a New York visitor, as a sunshade to assure comfort to the tens of thousands who promenade the boardwalk in midsummer. The New Yorker would place the awning upon rollers so that it might be lowered in the morning and raised at night. In case of storm he suggested to Mayor Stoy that the heavy covering would keep the boardwalk entirely free of water and enable the throngs to promenade without the slightest fear of damage to costly attire. Mayor Stoy said that the cost would be prohibitive.

—Daily Press want ads. pay.

EDUCATIONAL.

ALBERT NAYLOR
TEACHER OF VIOLIN
436 East Fifth Street, Plainfield
BAND AND ORCHESTRA MUSIC FURNISHED.
Telephone 243-L.

Plainfield Business College and Technical Institute
CITY BANK BUILDING Phone 471-W
Book-keeping, Shorthand and Typewriting, Mechanical Drawing, Telegraphy, Commercial Law Lectures, Elementary English. Seven instructors. Open day and evening. Come now.

DRAKE Business College.
Bookkeeping, Shorthand, Typewriting.
Send for Illustrated Catalogue.
'Phone 6 R. 112-114 East Front Street.

Mrs. H. S. Altai,
TEACHER OF THE PIANO,
Visits Plainfield on Fridays.
For particulars and reference, address 317 Jefferson Avenue, Elizabeth, N. J.

CHARLES M. SUHR
Director of Imperial Orchestra.
Music Furnished. Tel. 440-J
144 East Fourth Street.

H. C. HADLEY,
Expert Piano Tuner.
Salesrooms and Repair Factory,
315 West Front Street.

HOTELS.

HOTEL WALDORF
EAST FRONT STREET.
HENRY WINDHAM, Prop.
Gottfried Kruger's Extra Beer on draught. Imported Wines, Liquors and Cigars. Hotel accommodations and private Dining-Room.

HOTEL KENSINGTON
(Licensed.)
J. H. STAATS, Prop.
107-109-111 North Avenue.
Everything New and Up-to-date.
An inspection solicited.

HOTEL IROQUOIS
Commercial Headquarters. J. W. LEARY, Proprietor Plainfield, N. J.
Pabst Milwaukee Beer on draft.
SUNDAY DINNERS SPECIAL FEATURE
Telephone 321-W Parlor with Piano
First-class hotel with all modern improvements.

ARLINGTON HOTEL
CHARLES JENSEN, Prop.
Fine Wines, Liquors and Cigars.
227 Somerset street, corner Greenbrook Road, North Plainfield, N. J.

DRUGGISTS.

Power's Honey of Coltsfoot and Tar,
A Sure Remedy for Coughs, Colds and Croup.
Powers' Pharmacy Company,
Somerset St. and Craig Pl.

Perfumes Imported and Domestic.
Large Assortment.
MILLER'S PHARMACY,
PARK AVENUE and FOURTH ST.
AGENT FOR BELLE MEADE SWEETS.

Hodge's Pharmacy.
Reliable goods in all Departments.
Agency for Belle Mead Sweets.
Tel. 210-J. Y. M. C. A. Building.

LeVine
"Cleaners for Everything that can be Cleaned."
121 Watchung Ave. Plainfield.
"Days Like These," when rain follows snow and slush follows both, one's clothing becomes sadly soiled. It's a great thing, then, to know of a cleaner who will call for your suit or gown in the morning and deliver it the same evening—perfectly cleaned—correctly pressed.
That's LeVine
121 Watchung Ave. Tel. 506-J.
"And you wont be disappointed."

D. DEMOLLI & CO.,
French Baker, Caterer & Confectioner.
Wedding parties and receptions.
French Ice Cream and Water Ices.
Telephone Orders Delivered Promptly.
331 West Front St., Plainfield, N. J.

SECOND-HAND MEN'S CLOTHING
bought. Good prices given. Postal or note receives prompt attention.
I. RICHARD, 7 Somerset St.

Try a Press Want Ad

POINTS FOR THE BUYERS

If in search of desirable property consult George F. Brown, of Somerset street. His list is gilt edge.

V. W. Nash, Sr., of Park avenue, can sell you the best grade of coal at low prices. It is well screened and full weight.

E. B. Maynard's barber shop, on North avenue, is conducted on strict sanitary plans and all work is the kind that pleases customers.

Patrons of John A. Koch's meat market, on Watchung avenue, are always satisfied. They get the best meat and poultry at reasonable prices.

H. W. Marshall, the laundryman, has the reputation for doing faultless work. Clothes are not only washed clean, but great care is exercised in the ironing.

REPORT IS READY ON ANTI-LOBBYING.

Committee Expected to Turn It Over to Governor Tonight.

Trenton, Jan. 23.—Besides the hearing on the equal tax bills for this afternoon, and evening also, if necessary, and the Hillery tax bill hearings on Wednesday, special interest will be given to the proceedings of the third week of the Legislature by the presentation of the report on lobbyists, which was presented to Governor Stokes last night.

The report will be made by the special committee, which was appointed by the Assembly last year.

The members are Senator Everett Colby, who was in the House last year; former Assemblyman Archibald Alexander, of Hudson county, and Speaker Samuel K. Robbins.

The committee was appointed on the initiative of Mr. Colby by Speaker John Boyd Avis.

The report was drafted a week or two ago and was signed by Mr. Colby and Mr. Alexander, and was sent to Speaker Robbins last week for signature or amendment by him.

It is understood that the report is comprehensive, but one of the men connected with the preparation has privately expressed the opinion that it is doubtful whether anything absolutely effective can be done to absolutely prohibit the practices of lobbyists in all their phases.

The report is said to provide means for limiting the activities of lobbyists, however, in the immediate precincts of the legislative halls.

However, the commission has devoted a great deal of time to the question.

A great mass of matter was gathered, some useful, and more of it useless. Only a few States have any regulations for the government of lobbyists.

From the rules exisiting in the States that have them the committee has picked what it believes to be the best and has recommended them in the report.

Italian Catholics in New Church.

Asbury Park, Jan. 23.—Bishop James A. McFaul, of Trenton, Sunday dedicated the new Italian Church of Our Lady of Mt. Carmel. There was a procession of Italian societies, headed by a band, and the bishop rode with James D. Carton, president of the City Council. At the high mass the bishop was celebrant. The new church was formerly Whittier Hall, in Mr. Bradley's Educational Square. It was purchased by the Italian Catholics and moved last spring to its present site.

Police Chief, Dismissed, to Sue.

Red Bank, Jan. 23.—Robert C. Hance has presented to the Board of Commissioners a bill for $250 for six months' salary due him as chief of police. Hance was dismissed last summer, but he declares he could not have been displaced without cause until January 1, and that therefore the town owes him six months' pay. He will sue for the amount.

To Suppress Paterson Dives.

Paterson, Jan. 23.—"Dives must be discontinued." This is the edict of Chief of Police John Bimson, and in no uncertain tones he emphasized his position in the matter in addressing his patrolmen last evening. He also intends to stop certain abuses in the police department.

90 Per Cent Of Headaches
comes from eye strain. Avoid all headaches by wearing perfectly fitting glasses. Examination free.
STILES & CO.

Philadelphia EYE SPECIALISTS.
107 E. Front St.
Every Thursday.
Hours: 11.15 a. m. to 1 p. m. and 1 45 p. m. to 4.30 p. m.

THE DAILY PRESS may be obtained from the following Newsdealers and Agents. 10c. a week.

CITY.

Union News Co. ..... R. R. Station
F. M. Harper ..... 411 Park Ave.
S. A. Laing ..... 149 W. Front St.
D. D. Mallinson ..... Fourth and Liberty Sts.
Trolley Waiting Room ..... Watchung Ave.
M. Estil ..... 111 Park Ave.
W. E. Mattison ..... 85 Somerset St.
Debele & Stahl ..... 113 Somerset St.
Geo. Scribner ..... 331 Watchung Ave.
C. A. Garthwaite ..... 212 Watchung Ave.
C. Anderson ..... West Third St. and Lee Pl.

SUBURBAN.

Dunellen ..... B. Siriski
New Market ..... R. Burdick
Bound Brook ..... Union News Co.
Somerville ..... Jacob Gernert
Westfield ..... C. F. Wittke, A. E. Snyder
Westfield ..... Harold Major
Scotch Plains ..... Chas. Elliott
South Plainfield ..... Herber Cubberley
Fanwood ..... Chas. Elliott
Netherwood ..... J. Kiley

NEWS IN THE SUBURBS.

PLAINS AND FANWOOD.

The public library concert, given in Excelsior Hall last night by the Euterpean Club, of Plainfield, was enjoyed by a large and appreciative audience. The club was ably assisted by Miss Aimee Louise Emmons, the well known reader and elocutionist. The proceeds will be added to the library treasury of the association.

Both fire companies are hustling to get out a full vote at the election for fire department officers to be held tomorrow night.

The warm weather of late, together with the rain, has made the sidewalks through town look like spring.

Mrs. H. C. Smith, of Westervelt avenue, has been visiting her mother, Mrs. L. B. Coddington, of Park avenue.

Frank Hollingsworth, of Cranford, has been visiting his brother, Samuel Hollingsworth, of Stout avenue.

Mrs. Frederick Stephenson, of Lincoln, has been visiting friends in town.

FOUND HARVARD EASY.

Hard-Luck-Story Man Caught After Three Months.

Cambridge, Mass., Jan. 23.—For the last three months Harvard students have been robbed in the railway and subway stations in Boston, on the streets of the Hub, in their own college rooms at Cambridge and on the streets of Cambridge by a smooth young man, recently an inmate of the Reformatory School at Concord and now a lodger in police headquarters at Cambridge. He gives the name of Fred D. Lindsay.

Lindsay was captured on Saturday night in Read's block, a Harvard dormitory, through the stratagem of two Harvard students, W. D. Rankin and H. F. Atherton, while trying to bunco these men out of a small loan by means of a well told hard luck story. These men recollected a notice printed in the Harvard Crimson asking students to look out for a man of Lindsay's appearance, as he was wanted for several crimes about Cambridge. One of them went out to change a big bill in order to make the necessary loan and brought back two policemen, who took the man to police headquarters at Cambridge.

On Saturday night he refused to talk, except to say that his name was Fred W. Lindsay, and that he came from Nova Scotia. Yesterday morning he confessed that for the last three months he had haunted places in which he was likely to meet Harvard students and had always told the same story—namely that he was an Andover student who had come to Boston and had lost his pocketbook and wanted to get home. In this way he collected in three months a sum that must have been well over $100.

Yesterday several Harvard students went to the police station to report that they had been met by the same hard luck story man from Andover. The stories that these men told showed that Lindsay was a youth with a fertile imagination. He always went to school at Andover, but the home to which he wanted to get back varied. Sometimes it was Lynn, sometimes it was Andover.

Lindsay, when arrested, had a check for $400 on the National Securities Bank, of Boston.

That Lindsay had been able to bunco Harvard men for three months is remarkable, considering the chance of detection that there was in his game.

"Students are the most easily gulled crowd I ever saw," said Police Captain Murray, of Cambridge.

"Better be buncoed out of a dollar than run the chance of refusing aid to a man who is really in hard luck," was the reply of one of Lindsay's victims.

Homer Davenport on Committee.

Lincoln, Neb., Jan. 23.—Homer Davenport, of Morristown, N. J., was named as a member of the committee on breeding wild birds. The plan is that of W. M. Hays, of the Department of Agriculture, and was adopted by the American Breeders' Association at the recent meeting here. Thirty-five committees, embracing the leading men in America and Europe, were named to assist those interested in their various lines. All committees will report next year.

Hint to Pastor to Wed.

Delaware Water Gap., Jan. 23.—Practical jokers have given Rev. Wilmer E. Coffman, pastor of the Methodist church, a hint to take a wife. They recently placed the dummy of a female on the porch of the pastor's home, with a suggestion that he become a benedict. The pastor did not take the hint.

CHRISTIAN FIELD.

"The Holy Spirit in the Church," will be the topic of the prayer meeting at the Congregational church tomorrow night.

Miss Chadbourne's weekly class will meet at the Crescent Avenue Presbyterian church tomorrow afternoon at 4 o'clock.

The Women's Foreign Missionary Society of the First M. E. church met in Vincent chapel, this afternoon, to discuss plans for the season's work.

Thus far nine persons have commenced the Christian life as a result of the evangelistic services being held at the Park Avenue Baptist church Sunday evenings.

"The Cross and Crown," will be the subject of the prayer meeting at the Park Avenue Baptist church tomorrow night. The pastor, Rev. A. E. Finn, will lead.

"The Lesson of Philemon," will be the subject of the Young People's Society meeting at the Crescent Avenue Presbyterian church on Friday night. William Holt will be the leader.

The mid-week prayer meetings at the Crescent Avenue Presbyterian church are now being attended with increased interest. Tomorrow night the topic will be "The Prayers of Jesus."

Rev. A. E. Finn, pastor of the church, will have charge of the Christian Endeavor Society meeting at the Park Avenue Baptist church on Friday night. The subject will be "Afoot and Awheel in the Homeland."

"Wanderings in Egypt," will be the subject of an illustrated lecture to be given by Dr. C. E. Moldenke, for the benefit of St. Peter's Lutheran church, tonight. The lecture will be given in the church on Grove street at 8 o'clock.

"An Advertisement Party" will be held in the parish rooms of St. Stephen's church, 721 East Sixth street, tomorrow night. Everyone is invited and requested to represent an advertisement of some kind. Prizes will be given for the funniest representation and to the one guessing correctly the greatest number of advertisements. Refreshments will be served.

To prevent the confusion previously attending the close of the services and to especially avoid the sudden break from the quiet of the benediction to the dismissal of the congregation, the Session of the Crescent Avenue Presbyterian church inaugurated on Sunday a re-arrangement of the closing service to the end that it may close with silent prayer. The parts of the service now used will be the same but will come in a slightly different order. Following the sermon an ascription of praise by the minister will precede the offerings and offertory prayer, then the closing hymn, after which the congregation will be seated through the closing prayer and benediction, remaining for silent prayer until the organ begins.

QUIZ MILITIA OFFICERS AS TO AGE LIMIT LAW.

Ex-Captain's Queries Not Likely to Be Answered by Commissioned Men of the First.

Officers of the National Guard have recently received a circular letter from Paterson in reference to the passage of a bill through the Legislature retiring from active service officers of the National Guard who arrive at the age of sixty-one years. This is the circular:

"Dear Sir—For the purpose of ascertaining the sentiment of officers of the National Guard, as to the value to the National Guard of an age retirement law for officers, the following questions are submitted, which you are respectfully requested to answer and return as soon as convenient to,

"Yours very truly,
"CHARLES REYNOLDS,
"147 Elison street,
"Paterson, N. J.

"Do you favor such a law?

"Do you favor the age of sixty-one?

"If not, what age do you favor?

"Do you favor retiring all officers?

"Or shall department officers be excepted?

"Can you ask your legislators to vote for such a bill and help to pass it?"

Although the officers of the First Regiment have taken no concerted action upon the matter, it is understood that they have practically agreed to take no notice of the communication. Colonel Henry W. Freeman, commandant of the regiment, has, however, replied to the letter. He did not in any way notice the questions it contained, but simply called attention to certain clauses in the law governing the National Guard, which make it improper for any officer of the guard to participate in such movements.

Charles Reynolds, who signs the letter, is not connected with the militia. He was formerly captain of Company C, Fifth Regiment, but left the service some time ago.

It is said that the movement to have such a retirement bill passed is being engineered mainly by former officers of the guard and is directed against a certain superior officer whose strict ideas of discipline have had much to do with the mover's separation from the organized militia.

Master's Sale of Real Estate.

By virtue of a final decree issued out of the Court of Chancery of New Jersey, in the cause wherein Charles H. Hand is complainant, and George J. Tobin, et als., are defendants, which decree bears date on the 26th day of December, 1905, I, Craig A. Marsh, Special Master in Chancery, as therein directed, will expose to sale at public vendue, on Wednesday, the fourteenth day of February, 1906, at the hour of two o'clock in the afternoon of said day, upon the premises hereinafter described, in the City of Plainfield, County of Union, and State of New Jersey, all the following described certain tract of land and premises, situate, lying and being in the said City of Plainfield, County of Union and State of New Jersey, bounded and described as follows: BEGINNING at a point on the northwesterly side line of La Grande Avenue in line of land now or formerly of Frederick M. Masker and others, said point being distant in a northeasterly direction a distance of two hundred and sixty-two and sixty-three one hundredths (262.63) feet from the intersection of the centre line of Woodland Avenue with the northwesterly side line of La Grande Avenue; thence running along said Masker's line in a course of north thirty-two degrees and thirty-four minutes west, a distance of one hundred and seventy-eight and ninety-five one hundredths (178.95) feet to a point; thence running in a course of south fifty-seven degrees and twenty-six minutes west a distance of seventy (70) feet to a point in line of property now or formerly owned by Hermance; thence along line of said Hermance's line in a course of south thirty-two degrees and thirty-four minutes east, a distance of one hundred and seventy-nine (179) feet more or less to a point in the aforesaid northwesterly side line of La Grande Avenue; thence running in a course of north fifty-seven degrees and twenty-two minutes east a distance of seventy (70) feet to the point or place of beginning.

Together with the land in front of the same to the centre of La Grande Avenue, subject to the use of the public therein as a public highway.

Including also the inchoate right of dower of the defendant, Annie Hand, wife of said Charles H. Hand.

Including also the inchoate right of dower of the defendant, Mary F. Tobin, wife of George J. Tobin.

Subject to the mortgage encumbrance of said Evan T. Steadman on said lands.

Together with all and singular the hereditaments and appurtenances to the said premises belonging or in any wise appertaining.

Dated, January 12, 1906.

CRAIG A. MARSH,
Special Master in Chancery.
John H. VanWinkle & Son,
Solicitors, Plainfield, N. J. 1 16 5 oaw

:-Brokaw's Creamery-:

Brokaw's Buttermilk Takes the Cake! Because

when you drink it it makes you healthy and gives you an appetite, and when the griddle cakes are made with good buttermilk everybody takes some. See!

We churn every morning. We are headquarters for positively fresh farmer's eggs, fresh butter, both salted and unsalted, cream, and everything in the dairy line.

Orders promptly delivered.

Tel. 293-W. 186 E. Front St.

60 YEARS' EXPERIENCE

PATENTS

TRADE MARKS
DESIGNS
COPYRIGHTS &c.

Anyone sending a sketch and description may quickly ascertain our opinion free whether an invention is probably patentable. Communications strictly confidential. HANDBOOK on Patents sent free. Oldest agency for securing patents.

Patents taken through Munn & Co. receive *special notice*, without charge, in the

Scientific American.

A handsomely illustrated weekly. Largest circulation of any scientific journal. Terms, $3 a year; four months, $1. Sold by all newsdealers.

MUNN & Co. 361 Broadway, New York
Branch Office, 625 F St., Washington, D. C.

Harry K. Lister,

Talking Machine Headquarters.
161 North Ave. Opp. Depot.
'Phone 569-J.

Edison Phonographs and Victor Talking Machines; Cash or Easy Terms. Edison and Victor Records for January Now in Stock.

CALL AND HEAR THEM.

Advertisements
:-FOR-
New York Herald,
World, Times, Sun, Journal, Telegram, American, Brooklyn Eagle
—and—
Newark Evening News
Received at
The Daily Press
AT REGULAR OFFICE RATES.

CARL SILBERT.
JEWELER AND OPTICIAN.
Diamonds, Watches, Clocks, Jewelry, Silverware, etc. Fine Watch Repairing.
219 West Front St. 'Phone 513-J.

Seaman Williams,
Mason—Contractor—Builder
32 Sandford Ave. 'Phone 343-J

A HURRY CALL!
Don't forget that we have the Cash Grocery at the West End. Prompt delivery by wagon in all parts of the city or borough. Right at your service for soliciting or delivery. Give us a call and compare prices and quality.
C. O. Smith, Cor. 4th and Liberty Sts. Tel. 478-R.

Pianos and Organs.

BARGAINS always at hand taken in exchange for our own celebrated MATHUSHEK & SON PATENT DUPLEX SOUNDING BOARD UPRIGHT PIANOS. From our FACTORY direct into your home means a large saving to the purchaser.

TERMS THE LOWEST. PIANOS for RENT.
Small Upright Pianos for Small Rooms.
SPECIAL OFFERINGS

		Was	Now
UPRIGHT PIANOS.			
Krakauer, Ebonized, used		$250	$100
SQUARE PIANOS, Used—	Octaves		
James & Holstrom	7 1-3	350	25
American	7 1-3	300	20
Stodart	6 1-2	250	15
Nuns & Clark	6 3-4	350	25
Barmore	6 1-2	300	20
Seaburg & Peiffer	6	300	20
Marshall & Traver	6	300	10
ORGANS—Walnut—Used.	Stops		
Standard	8	50	10
Bridgeport	7	50	15
Smith American	11	75	25
Geo. Woods & Co.	10	100	25
Mason & Hamlin	10	100	35
Sterling	11	75	25
Kimball	10	75	25
PRINCE MELODEON		25	5

Mathushek & Son Piano Company. Manufacturers of Grand and Upright Pianos. Factory Salesroom 310 W. Front St. Tel. 448-J. PLAINFIELD, N. J.

Mc MANUS BROS.

SAMPLE BEDS.

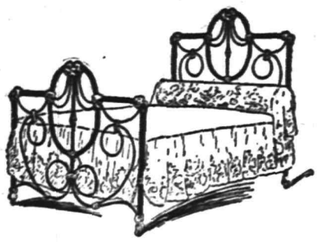

After stock-taking, we find we have on hand a very desirable lot of sample beds, the designs of which have been discontinued by the manufacturers. These white enameled iron beds must be closed out without regard to cost. Regularly priced from 7.00 to 10.00, they are now marked at

1.98, 2.95 and 3.85.

SAMPLE CHAIRS—For the same reason we have set aside a lot of sample Dining-room Chairs—cane seats, worth from 1.00 to 2.25. These are being closed out at 49c, 69c, 89c and 98c

You should not fail to see these bargains.

McMANUS BROS,
Elizabeth's Great Furniture and Carpet Stores.
105, 107, 109 First St., ELIZABETHPORT.
Liberal Credit Given. Stores Open Evenings.
Prompt Deliveries Everywhere.

SPARE YOURSELF

as much trouble as possible. Get the right kind of kitchen ware. It does not cost much, but it saves a lot of time, worry and labor. Our stock of

KITCHEN WARE

is the best obtainable, and you will say so when you see it. The quality is good and that is the main thing. Prices, too, are right.

Enameled Ware, Tinware, Wooden Ware, Clothes Baskets, Clothes Pins 10c per hundred, Wash Lines, Wringers, Tubs, Washing Machines, etc.

Also Pocket Knives, U. S. Club Skates, Flexable Flyer Sleds, Hockey Sticks, Table Cutlery, Etc.
Horse Blankets Cheap.

GAYLE HARDWARE CO.,
Front St. and Park Ave. Tel. 468-R

Gas, Electric and Combination Chandeliers
New Designs.
JOS. W. GAVETT

ANNUAL JANUARY MARKDOWN SALE
Overcoats and Suits.
Underwear, Single Trousers, Gloves, Caps, &c.
All must move—if prices will do it.
Werner's Clothing House,
206 WEST FRONT STREET.

Don't Forget! When you are looking for Gloves that we have them in all kinds—lined and unlined. A large variety to choose from.
O. M. DUNHAM'S, 129 Park Ave.

BAMBERGER'S
THE ALWAYS BUSY STORE
MARKET & HALSEY STS.

Doors Open at 8:30. Close at 5:30.

FOUR GREAT GARMENT SPECIALS

The following offerings constitute as remarkable a quartet as we have had the pleasure of presenting this season. Coats, new spring suits, skirts and girls' frocks priced at figures much below their actual worth.

Women's Coats—220 coats in all—the best lot ever offered here or elsewhere—long fitted and loose effects, made of handsome cheviots, mixtures, plain kerseys, broadcloths and tan covert cloth—all sizes and values from $18.50 to $22.50, very special tomorrow at **9.98**

New Spring Suits—Swell Eton and Panne coat suits—all new 1906 models. Made of Scotch fancies in light and dark shades of gray, black cheviots and rich broadcloths—jackets lined with good quality taffeta—new circular gored skirts—perfectly tailored **16.98**

New Walking Skirts—A beautiful showing of new walking skirts, made of excellent quality broadcloths, chiffon Panamas and a number of pretty mixtures—fashionable colorings—all sizes and lengths—the proper thing in several models, special value **5.98**

Girls' Dresses Under Cost—An odd lot of dresses for girls from 4, 6 and 8 years of age. Splendid quality cashmere and fancy fabrics. Desirable shades and every frock as neatly made as the most exacting mother could wish for. Formerly $3.98 and $4.98, at **1.98**

Mail Orders Promptly and Carefully Filled.
Goods Delivered Free.

L. Bamberger & Co
NEWARK, N. J.

CHARGE ACCOUNTS OPENED

There's a Christmas Air . . . .

about the store even now. It's all aglow with a radiance of handsome things that are simply indescribable in their magnificence. Furniture of all styles and periods, from the simplest to the most elaborate productions, and at prices never before quoted for like quality.

This picture is just one of the many beautiful patterns of Library Tables we are showing.
The elegant carving and beautiful grain of the wood is a delight to the most fastidious.
In Quartered Oak..$89
In Solid Mahogany $95

You make no mistake in giving Furniture, particularly if it comes from Greene's.
Select it now and we will deliver it when you are ready.

GREENE'S
31-33-35 Market St.
OPPOSITE COURT HOUSE.
Cash or Credit. Cash or Credit

KOLB'S SPECIALS FOR SATURDAY
112 WEST FRONT ST. TELEPHONE 295-R.

Assorted Chocolates and Bon Bons	22c	Assorted Nut Caramels	18c
Assorted Nut and Fruit Chocolates	23c	Saratoga Chips, assorted flavors	15c
Molasses Mixture	14c	All of Our Candies are Strictly Pure and Made on the Premises Fresh Every Day. Ice Cream Delivered At All Times.	
Creole Caramels	18c		

-:- TO THE SHOPPERS -:-
JAS. R. BLAIR has a new line of Keiser Cravats, Fownes' Gloves and a fine line of Holiday Suspenders.
"TOWN TOGGERY SHOP," 119 Park Ave

ASSEMBLYMAN PERKINS TO DINE DIE WILDE GANS

SOME REVOLUTIONARY TRADITIONS IN BODY TO BE ENTERTAINED BY LEADER

Randolph Perkins, Republican leader in the Assembly, has invited the members of "Die Wilde Gans Club" to dine with him at his home in Westfield on Friday evening, and to remain over Sunday as guests at his home.

The club had no name or special object except the monthly dinner until recently, when it adopted the name of "Die Wilde Gans Club, devoted to the study of Washington Irving." It also adopted this mystic motto: "Long-Tong Teko Buzz Tor-pe-do Fudge."—Confucius.

The "tor-pe-do" in the motto is of course a war slogan, but only a historical or literary one, the club being devoted to the strenuous pursuit of peace.

In about the year 1765 the first "Die Wilde Gans Club" was organized by Dutch royalists at a noted tavern which stood on the site of the Central Railroad station, Communipaw. The tavern was known far and wide for its good dinners, and Gen. Lee and other Revolutionary heroes often put up there.

About the year 1774 there began to be shown a good deal of anti-British feeling among the Dutch residents of the Communipaw flat lands, and to promote a better understanding among his patrons the landlord of the hotel had the sign of the King's head painted out and a wild goose put in its stead. The change proved popular with both the royalists and anti-royalists, who equally had a Dutch love of peace and harmony while eating and drinking together.

Thus it came about that "Die Wilde Gans Club," although formed by royalists, became a neutral institution, politically, and was a common ground upon which the pros and cons could meet and make merry together.

The present "Die Wilde Gans Club" is actuated by the same harmonious motives which inspired the original organization. "Peace at any cost, even if we have to fight for it," is one of its guiding principles.

Another rule, which comes down from the good old Dutch days, about which Washington Irving wrote so charmingly, is that the club shall have no elected officers. Each member is president, secretary or treasurer, as the whim seizes him, or as he may care to exercise prerogatives common to all.

The members of the present "Die Wilde Gans Club" are not as fearful of power in the hands of others as were their Dutch ancestors, but they are sticklers for the simple life and admirers of the classic ideals and picturesque traditions of the early settlers.

Leader Perkins will place at the service of his guests on Saturday and Sunday his new "Thomas Flyer," a fifty horse power automobile. It has a speed of sixty miles an hour, but can be run as slow as four miles an hour.

STATE CONFERENCE OF CHARITY WORKERS.

To Be Held in Newark Next Month —Topics for Discussion.

The Executive committee of the New Jersey State Conference of Charities and Correction has decided that the next conference shall be held in Newark Thursday, Friday and Saturday, February 15, 16 and 17, 1906. The division of departments will be as follows:

Medical charities—Hugh F. Fox, chairman.

The treatment of the criminal—Decatur M. Sawyer, chairman.

County and municipal charities—J. J. Mulvaney, chairman.

Social welfare work—Rev. Stanley White, chairman.

The organization of charitable administration—Rev. J. I. Vance, chairman.

Among the topics which have been suggested for discussion are: Visiting nurses, local provision and treatment for consumptives, babies' hospitals, the parole system, the care of discharged prisoners, a reformatory for women, the causes of juvenile delinquency, almshouse problems, abuses of the justice of the peace system, county schools of detention for truants, the federation of charities, friendly visitors, civic sanitation and hygiene, recreation work, parents' associations, the Y. M. C. A. as a social center, and settlement work. The meetings will be held in the Public Library building.

Long Branch to Build a Casino.

Long Branch, Jan. 23.—Bids for the erection of a casino on the Ocean House property were opened yesterday by the Beach and Park Commission. The commission decided to recommend to the City Council tonight the acceptance of the lowest bid, $43.000. It is believed the City Council will ratify the recommendation. The new casino, which is to be two stories high, with a convention hall on the second floor that will seat 2,000, will be completed before the opening of the summer season.

The yearly offering for the ministerial relief fund will be received at the Congregational church on Sunday.

—Advertise in The Daily Press.

THE DAILY PRESS.

Home News. Independent in Politics.

A. L. FORCE, Editor and Proprietor.

Published Daily, except Sunday, at 3 p. m.

186 North Avenue. Telephone 61.

Two cents a copy. Ten cents a week. $5.00 a year in advance. Delivered by carrier or by mail. No extra charge for papers mailed to points in the U. S. and Canada.

The Daily Press has the most complete carrier and mail service of any paper in the metropolitan district.

Any subscriber failing to receive a single issue will confer a favor by notifying the business office.

Advertising rates mailed on application.

Copy for Change of Advertisements to ensure change the same day must be at the office by 9 a. m.

Plainfield, N. J., January 23, 1906.

NEGRO BRUTE ATTACKS GIRL; MAY BE LYNCHED.

Miss Hirschman Uses Hat Pin to Save Her Honor—Man is in Jail.

Atlantic City, Jan. 23.—Daniel Williams, colored, was arrested yesterday charged with attempting an assault on Miss Mirschman, a dressmaker, of 113 North Virginia avenue. Since it has been made public that the negro attempted to assault Miss Hirschman public feeling runs high, and there is danger that Williams will be taken from the jail and lynched.

Miss Hirschman, who is but little more than twenty years of age, was on her way to the lower end of Maryland avenue to deliver a dress. It was 9 o'clock, and the street was dark and deserted. As she neared the Hotel Lamphorn, which is closed for the winter, a negro stepped from a dark alley along side the hotel and demanded that she give him her money.

"I have no money," said Miss Hirschman, thoroughly frightened. The negro then grabbed the young woman by the throat and attempted to drag her into the alley from which he had sprang.

Miss Hirschman fought with the strength born of desperation to save her honor. She took a pin from her hat, and jabbed her assailant with it. It bent, and was of no avail as a weapon. She threw it aside and fought desperately.

The negro succeeded in throwing her to the ground three times, but as many times did she succeed in getting to her feet again. When she was losing strength and consciousness from the terrible grip of the brute's fingers upon her throat, she saw a man crossing Maryland avenue at Pacific, and, making a superhuman effort, got her assailant free of her for an instant, and gave a scream for help. The passerby heard her and came running to her aid.

"Damn you," said Williams, as he saw that his game was done, and he let go of Miss Hirschman and grabbed her suit case, in which was the dress she was delivering, and started for the beach.

PENNA. R. R. WILL NOW SPEND $100,000,000.

President Cassatt Protests That New York City Wants Too High Tax on Improvements.

New York, Jan. 23.—President A. J. Cassatt in letters addressed to Mayor McClellan protested against the imposition of heavy tax charges by the city against the New York Connecting Railroad Company, in which the allied interests of the Pennsylvania, Long Island and New Haven and Hartford railroads are concerned.

The Connecting road is the enterprise by which the Pennsylvania designs to connect the Bay Ridge terminal with a bridge over Ward's Island, which in turn will communicate with the New York, New Haven and Hartford road at Mott Haven, thus opening an avenue for freight and passenger traffic to New England.

Mr. Cassatt reviews the improvements which the Pennsylvania is preparing to make, saying that fully $100,000,000 is to be expended for these. He warns the city against taxing these proposed improvements too heavily, as the impose may divert the proposed enterprises, to the city's loss.

The Board of Estimate is on record as suggesting that a payment of $250,000 be made the Pennsylvania on the city signing the contract for the Connecting road franchise, as well as $50,000 a year for ten years, increasing the payment to $100,000 a year for the following fifteen years. The original understanding was that the road should pay the city five cents a lineal foot for the first ten years, then 10 cents a lineal foot of construction for the next fifteen years.

American Steam Laundry

H. W. Marshall, Proprietor

122 East Front Street

Lace Curtains from 40 cents per pair up. We handle them carefully and return promptly.

Collars and Cuffs 2 cents each.

Our wagons are painted GREEN.

MANN TELLS HOW HE BORROWED $184,000

GAVE SECURITY FOR ONLY ONE-HALF —GOT $90,000 OFF KEENE.

Col. William D. Mann, editor of Town Topics, testified yesterday, in the trial of Justice Joseph M. Deuel's libel suit against Norman Hapgood, editor of Collier's Weekly, in New York, that he had borrowed nearly $185,000, within ten or twelve years, from about a dozen men, most of them New Yorkers. For about half of this sum, he admitted, he had given no security. Some of these borrowings had been paid back, others had not. The names of the men from whom he had borrowed and the sums they loaned him were given by Col. Mann as follows:

James R. Keene	$90,000
William K. Vanderbilt	25,000
John W. Gates	20,000
Dr. W. Seward Webb	14,000
William C. Whitney	10,000
Morton Trust Company	10,000
Collis P. Huntington	5,000
Roswell P. Flower	3,000
J. Pierpont Morgan	2,500
Howard Gould	2,500
Grant B. Schley	1,500
George S. Scott	1,000
Total	$184,500

Col. Mann also said that the present stockholders in the Town Topics Company are John W. Gates, Dr. W. Seward Webb, Howard Gould, Justice Deuel, Col. Mann himself (he owns one share), Mrs. Mann and their daughter, Mrs. Emma Mann Vynne-Wray.

SAYS SHORT COURTSHIPS ARE THE PROPER THING.

Trenton Priest Advises the Young People of His Parish to Wed.

Trenton, Jan. 23.—In the Immaculate Conception church, Rev. Father Bernadine Ludwig Sunday took occasion to outline the course to be followed in the Sunday morning sermons during the year. He briefly spoke on each of the subjects to be discussed.

During his discourse he advised the young people of the parish to lose no time in securing for themselves a husband or a wife and home of their own. He severely criticised long courtships and said that as soon as a couple found that they were intended for each other no time should be wasted in getting married.

The priest said, however, to thoroughly investigate the character of the one with whom you are keeping company and see that he or she is in every way beyond reproach. The sacrament of marriage, he said, is one of the most sacred in the church, and no chance should be taken in getting an unworthy person.

Rev. Father Ludwig said there were a number of marriageable persons in the parish and they should lose no time in getting for themselves a partner for life.

The speaker also strongly condemned the practise of holding wakes, claiming they were sacrilegious and should not be held at the death of Christian persons.

FAGAN AND RECORD AT THE WHITE HOUSE.

Jersey City Mayor and Corporation Counsel Dine With the President.

Mayor Fagan and Corporation Counsel Record, of Jersey City, dined yesterday afternoon with President Roosevelt in the White House. The visit was on the invitation of the President, through Secretary Loeb, received last Friday. Mayor Fagan and Mr. Record went to Washington Sunday evening.

Fagan's friends reason that the President knows he cannot get much support from the New Jersey members of the United States Senate, nor from four at least of the Congressmen, for his freight rate measures, and that he sees a more friendly element in the anti-corporation movement in New Jersey, led by Senator Colby, Mayor Fagan and Mr. Record.

Mayor Fagan recently preferred charges at Washington against several postmasters and other United States officials in Hudson county of violating the civil service regulations against political partisanship. The Fagan Republicans thought the President wanted further information concerning those charges.

The Dickinson Republicans could see nothing remarkable or significant in the President's desire to see the Mayor and his corporation counsel. They said Roosevelt would naturally wish to hear both sides and might be acting in the interest of party harmony.

Will Build a Modern Hotel.

At Long Branch yesterday the West End Association, a corporation formed a year ago, took title to the West End Hotel property, running from Ocean to Second avenue. It is proposed to raze the old hotel and erect in its place a modern structure, costing $200,000, to be ready for opening a year from next summer. The West End Hotel has been in the hands of the Hildreths for more than thirty years.

Cardinal Gotti Dying.

Rome, Jan. 23.—Cardinal Gotti, Prefect of the Propaganda, who has been seriously ill with pneumonia for some days, is dying.

From The Daily Press, Jan. 19.

The January sale of furniture at Woodhull & Martin's store is now in full swing. Goods can be purchased now and held for future delivery if desired, by paying a small deposit. You will find a large stock of furniture from which to make your selections, such as couches, bed outfits, chairs, rockers, etc., all at low prices. Hair mattresses will be renovated and made over equal to new at prices lower than usual. An inspection of the stock will repay you many times.

The January Furniture Sale

has developed into a

Great Expansion and Alteration Sale.

It's hardly three years since we took possession of this big building, and at that time we thought we'd have room enough for all time to come. But our Furniture, Carpet and Housefurnishing Departments have made such rapid strides that we're compelled to add nearly 10,000 feet of floor space, and while we were at it we decided to build large enough to have room for the Carpet Department on the main floor, so, when these alterations are completed the Furniture and Carpets will be together on the main floor and the Housefurnishing in the basement. The contracts have been given out and the carpenters, masons, painters, etc., will soon be clamoring to commence work, but before they do commence we've got to get rid of about $10,000 worth of Furniture that was bought for the January Sale. We thought the prices were down to the lowest notch, but this new move means that they must go down still lower. You can imagine what this means when every manufacturer in the country is advancing prices. This is a chance of a lifetime to buy new, up-to-date Furniture for about what it costs to make.

THE SALE OF COUCHES.

4.25 REG. 6.50 COUCHES	5.98 REG. 8.00 COUCHES
9.25 REG. 12.50 COUCHES	10.98 REG. 15.00 COUCHES
6.98 REG. 9.00 COUCHES	7.98 REG. 10.50 COUCHES
12.98 REG. 16.50 COUCHES	14.98 REG. 19.50 COUCHES

BEDS and BEDDING—Cut the Deepest

because they are bulky and occupy the biggest space and the place where alterations will start first.

THE SALE OF BED OUTFITS—

A Saving of 25 per cent.

5.98 Regular 8.50.	7.98 Regular 10.50.	11.98 Regular 15.50.
6.98 Regular 9.50.	9.98 Regular 12.50.	13.98 Regular 18.50.

These prices include Bed, Spring and Mattress complete.

Some of the Money Savers.

5.00 Oak Chiffonieres, five drawers, for 3.98.

1.98 Upholstered seat Rockers for 1.29.

1.78 Cane seat Dining Chairs for 1.29.

9.50 Drop side adjustable Iron Couches, complete with mattress and bolster, for 5.98.

4.98 Parlor Tables, in oak and mahogany, for 2.50.

3.98 full roll reed Rockers for 1.98

10.00 Morris Chairs, in oak and mahogany, for 7.50.

1.25 Oak cane seat Dining Chairs for 89c.

4.98 Odd Oak Washstands for 2.98

98c Wood seat, high back Dining Chairs for 69c.

10.50 Library Tables, with large glass and brass claw-feet, for 7.50.

2.00 Embossed cobbler seat Rockers for 1.50.

12.50 Library Tables, solid oak, for 8.98.

WOODHULL & MARTIN.

ANNUAL DINNER OF THE FRIENDLY SONS.

Committee to Make Arrangements for it St. Patrick's Day.

Arrangements are now being made for the twelfth annual dinner of the Friendship Sons of St. Patrick, of Elizabeth, which will be held at the Y. M. C. A. clubhouse, 28 Rahway avenue, in that city, on Saturday evening, March 17. At a meeting of the board of trustees, which has the matter in charge, the following committees were appointed to attend to the details:

Committee on Speakers—Col. D. F. Collins and Edward Nugent.

Committee on Printing—W. J. Whelan and G. J. S. Murphy.

Committee on Flowers and Decoration—Henry Leahy and P. J. Connell.

Committee on Catering—R. T. Potts and W. J. McCloud.

Committee on Invitations—W. J. Whelan, R. T. Potts and W. J. McCloud.

Many of those who attended the last dinner had also been present at all the previous ones and expressed the opinion that last year's surpassed all the others. The trustees will endeavor to make the coming dinner superior to even the last one, and from present indications their efforts will be crowned with success. The committee on speakers is not yet quite ready to announce the names of the gentlemen who will respond to toasts, but the list will compare favorably with those of previous years.

Prisoner Tries Cremation.

Tuckerton, Jan. 23.—Determined efforts of Henry Quinn to cremate himself in the borough lockup Saturday night came near burning down the council chamber and starting a serious conflagration in the heart of the business centre. Quinn smashed all the movable articles in his cell and applied a match to them. The fire was discovered and extinguished, and the man was handcuffed. Not long afterward the lockup was found to be afire again, and the unruly prisoner was saved with difficulty. As it was, he was badly burned about the hands and face.

Murderer's Victim Buried.

Boonton, Jan. 23.—The funeral services of Mrs. Hattie Clay Decker, who was shot Wednesday night at Montville, near Boonton, by Sem Mucha, or Monage, as he is recorded in the Morristown Hospital, was held Sunday at the home of her father, Wilbur Kayhart, at Montville, where she resided. The burial took place in the family plot in the Rockaway Valley cemetery.

THE CITY NATIONAL BANK

will pay

3 per cent

on satisfactory checking accounts.

CAPITAL $150,000.00

SURPLUS AND PROFITS EARNED $180,000.00.

DEPOSITS $1,300,000.00.

LOUIS K. HYDE, PRESIDENT.

JAS. T. CLOSSON, VICE-PRESIDENT.

WM. F. ARNOLD, CASHIER.

The First Month

of the New Year is a Good Time to

Start An Account

in either the Regular or Savings Department of the

First National Bank

Crown Imperiale CIGARS.

Made especially for us under our own label.

Three for a quarter quality.

$6.00 per hundred.

$1.50 box of 25.

Six cents each.

KIRCH'S,

120 NORTH AVENUE.

TELEPHONE 487-J.

J. Henry Crane

ATTORNEY AT LAW.

Jeffery Building, 134 Park Avenue.

SOLICITOR IN CHANCERY.

NOTARY PUBLIC. 12 1m

Be Prepared For a Good SLEIGH RIDE.

Come over and look at my stock of Sleighs, largest stock in the city, and prices are right.

N. P. Carriage Manufactory,

W. J. CONROY, Pro'r.

175-177 Somerset St. Tel. 360-L

CANARY BIRDS.

Strong, healthy, young singers. Guaranteed. Also cages, seeds, etc, THEO. KURZHAL'S, BARBER. 110 West Second St.

Won't Conflict with Chancery Court.

Trenton, Jan. 23—Judges Lanning and Cross, in the United States District Court, yesterday denied the application of George Fachts & Sons to appoint a receiver for the John Shields Construction Company. At present the business is run by a receiver who was appointed some time ago by the Court of Chancery.

THEY COME, COME, AND KEEP COMING TO PECK'S

Furniture and Bedding Sale

We are receiving large shipments of Furniture every day and will place it on sale at most reasonable prices as you will see by comparison.

Beds and Bedding.

We can show as large and complete lines of enamel Beds and Mattresses as you would care to see, and all good reliable makes, too. Our prices for this sale will convince you that we can sell you Furniture and Bedding as reasonable as we do our Carpets, Rugs and Shades.

SHIRLEY & JOHNSTON,

BABCOCK BUILDING.

GET WELL

supplied with good serviceable Shoes and Rubbers for winter—don't for one moment think because the weather has been so delightful that it is going to remain so—remember last February was winter for fair.

Shoes and Rubbers for Men, Women and Children in a great variety of styles and all sizes are now ready for your selections at wonderfully attractive prices.

VAN ARSDALE.

Take Action

about that new Mattress you have been thinking of getting so long. Our $4.50 Mattress is just the thing. Thoroughly made of the best material, and price to accommodate your purse. You can never lose in buying your Springs and Mattresses of Plainfield's leading Upholsterers and Mattress Makers.

VanCamp & Franklin.

Front and Somerset Streets Tel. 485-J.

I. H. BOEHM

109-111-113 W. FRONT ST. 126 PARK AVE. Tel. 688-J

January Sale. Grand Pre-Inventory Sale of all kinds of Dry Goods. Broken Lots in all lines which we offer at greatly reduced prices,

4½c—Special lot bleached Crash Toweling, extra wide width, regular price 6c yard.

4½c—Special lot of Cotton Huck Toweling, a genuine bargain, regular value 7c yard.

9c—Special lot of extra heavy Outing Flannels, good assortment of patterns, regular value 11c yard.

10c—Special lot of Flannelettes, extra width, good assortment of patterns, regular 12½c yard.

50c—Special lot of bleached and unbleached Sheets, reg. value 59c yd.

MILLINERY DEPARTMENT.

We are offering our line of trimmed and untrimmed millinery at prices reduced below cost to close out. Anyone examining this line will be surprised at the prices our goods are marked. Special values in Children's Hats.

HATS TRIMMED FREE—HATS TRIMMED FREE.

If Your Teeth

need attention, don't delay until suffering compels you to visit your dentist. Consultation free. No charge for extraction when plates are ordered. All work guaranteed as represented, and satisfaction assured.

Gold Crowns, - $5.00
Gold Fillings, $1.00 up
Silver Fillings, 50c up
Artificial Teeth, $5 up

D. G. Atwood

D. D. S.

308 West Front St.

Telephone 448-k

CUNNINGHAM CLASSMATE OF HOAR AND NORTON

FATHER OF ROWING AT HARVARD DIED ON JAN. 14 AGED EIGHTY YEARS.

Horace Cunningham, for many years a resident of Plainfield, residing on West Front street, but since his wife's death, a few years ago, living near Boston, died at Milton Sunday, January 14, in his eightieth year. Mr. Cunningham was born in Boston July 30, 1826, his father being one of the successful merchants of that city.

Mr. Cunningham was born to all the social and educational advantages of the New England metropolis, was fitted for college at the historic Chauncy Hall School and was graduated from Harvard University in the class of 1846, having for classmates and friends such men as Senator George F. Hoar, Prof. Charles Eliot Norton, Judge Webb, of the United States District Court, and Chief Justice Whitman, of the Nevada Supreme Court.

At college Mr. Cunningham was an athlete and the father of rowing. He organized a crew, of which he was stroke and captain. His class was victorious in a race with the class of '45, which also organized a crew.

After graduation Mr. Cunningham went on several voyages in his father's ships as super cargo, and was ever ready to lend a hand either in medical assistance to the sick sailors or in going aloft in foul weather to help the well ones. Mr. Cunningham was very much of a traveler all his days, knowing Europe thoroughly. He was twice married, first to Miss Bettie Leonard, of Taunton, Mass., and later to Miss Sarah Sipperly, of New York.

Mr. Cunningham represented what is finest in the character of the old-style gentleman. Behind his finely cut, somewhat aristocratic features was a soul of great earnestness and sincerity, happiness born of pure and honest affections and a religious faith that filled all his days with cheer. He was a constant attendant on the services at the Unitarian church and greatly respected by the members of that society.

Possessed of an ample fortune, his benefactions were numerous, but also carefully guarded. He had a positive aversion to any sort of display or boasting. He lived here in a plain house, dressed plainly, talked modestly. But his was a well furnished mind, and he was clothed upon with a meek and contented spirit. His faith in the hereafter was perfect. "Of such is the Kingdom."

A. C. N.

FOR SAFETY OF BANKS AND HELP OF TOWNS.

Bill Introduced By Senator Hutchinson in the Legislature Last Night.

Senator Barton B. Hutchinson, of Trenton, introduced a bill in the Legislature last night authorizing incorporated cities, boroughs, towns, villages and townships to borrow money and negotiate temporary loans in anticipation of the receipt of taxes and assessments and to secure the re-payment of money so borrowed.

Certain banks have raised the question of the legality of the practice of municipalities borrowing funds in anticipation of taxes, and the bill is designed to meet this situation. Senator Hutchinson stated last night that if it became a law it would enable municipalities to meet emergencies as at present and would protect the banks as well.

Senator Hutchinson introduced a similar bill last winter. It was passed by the Senate, but failed to get through the House.

Dines Members of Senate.

Following his custom of last winter, Governor Stokes will entertain the members of the Senate, in small groups, at dinner during the present legislative session. The first dinner was served last night in the Governor's apartments at the Bloomfield, West State street. The guests were President William A. Bradley, Camden; and Senators Colby, of Essex; Frelinghuysen, Somerset, and Hillery, Morris. It was announced that the dinners will have no political significance.

Randolph's Corn Cure.

Why suffer longer with corns when Randolph's famous Corn Cure is within easy reach?

It removes corns by the painless process in three days.

Apply night and morning with a brush—the liquid forms a plaster which will soon remove the corn.

PRICE, PER BOTTLE
15 CENTS.

L. W. RANDOLPH
The City Pharmacy,
143 West Front St.

GOV. STOKES PRESENCE WANTED IN VERMONT.

As Guest of Birthday Anniversary of Nonogenarian, Former Ruler of Green Mountain State.

Governor Stokes yesterday received from Governor C. S. Page, of Vermont, an invitation to visit the Green Mountain State under unique conditions.

Fred Holbrook, who was War Governor of Vermont from 1861 to 1863, will celebrate his ninty-third birthday anniversary at his home in Hyde Park, that State, February 15, and in honor of the event Governor Page is inviting the present Governor and oldest living former Governor of each State to visit former Governor Holbrook on the date referred to. Special arrangements are being made to entertain the distinguished party, which will be one of the most notable gatherings ever assembled in the New England States.

In conformity with the other invitations, the one to the New Jersey chief executive requests the presence of Governor Stokes and the oldest former Governor of this State. This is former Governor George T. Werts, who was chief executive from 1893 to 1896, and who is about sixty years old. Governor Stokes has not yet decided whether or not he will accept the invitation.

Vermont has fourteen former Governors.

DAZED BY ONE BLOW, RESTORED BY ANOTHER.

Strange Story Told by Man Who Mysteriously Disappeared from His Home.

Manley A. Stone, a West Grove carpenter, who mysteriously disappeared three months ago, has returned. Stone says the night he disappeared he had $36 in his pocket. He started for Jacob Stiles' stables and was met by a strange negro, who struck him, knocking him senseless.

When he revived he was on a train speeding southward, but was unable to explain why and could recall nothing of his family or former life. In his pocket he found a contract with a Southern railroad. For two months he worked on railroads in North Carolina, Tennessee and Alabama. In an accident one day Stone was knocked insensible. When he recovered he called for his wife and recalled his former experience with the negro. The first blow had caused lapse of memory, and the second shock restored first impressions.

As soon as possible Stone returned to his family. To substantiate his story, Stone bears marks of a heavy blow on the back of his head and exhibits the railroad contract.

PATRICK CASE "CRANKS."

Ex-Judge Olcott Deluged With Suggestions.

General knowledge of the fact that ex-Judge W. M. K. Olcott is engaged in collecting new evidence in the case of Albert T. Patrick, for the purpose of moving for a new trial for the condemned lawyer, has invited many "cranks" to offer all sorts of suggestions or to intimate that they have valuable information bearing on the case.

Part of them seem worthy of investigation, and all such are receiving careful attention. For this reason Mr. Olcott thinks he will need all this week to get the evidence in proper shape. He explained this to Recorder Goff and District Attorney Jerome yesterday, and they offered no objection to the delay.

NOMINATIONS TO SENATE.

Levins Named by Gov. Stokes for District Court Judge in Paterson.

Trenton, Jan. 23.—Gov. Stokes last night sent to the Senate these nominations: William I. Levins, District Court Judge in Paterson (reappointment); George K. Large to succeed A. Burdette Herr as Prosecutor of Hunterdon county; Eugene Emley to be Prosecutor of Passaic county (reappointment).

All the previous nominations of the Governor were reported by the judiciary committee and laid over under the rules. These nominations include that of Judge Dill. The nominations will probably be confirmed today.

Girl True to Would-be Bigamist.

James Oscar Young, whose arrest for attempted bigamy prevented his marriage to Miss Lauretta Fitzhenry in Jersey City and stopped a double wedding, as her sister was wedded, will be released from jail if the pleadings of the disappointed young woman prevail. She declares she loves Young and will wed him when he procures his decree of divorce from his wife in Baltimore. She is also willing, she declares, to care for his four children. Young's sister, Mrs. Carter, accompanied by a young man, said to be Congressman Wharton, of Illinois, visited Young yesterday, and also saw Judge Blair, in an effort to get the release of Young. The court reduced the amount of the bail bond to $1,500.

Bloodhound to Track Negro.

Mt. Holly, Jan. 23.—A bloodhound has been employed in the hunt for the murderer of Miss Allinson. The dog was brought from Camden yesterday. It has been trained in this work and has been successful on other occasions. There was an imprint in mud of a man's hand on the woman's dress. Thumb impressions will be made of all suspects under arrest.

OLIVE OIL

Fifty Cases Just Received from France.

In Gallon, Half Gallon, Quart, Pint and Half Pint Bottles.

Quart - - 65c
Pint - - 35c

Buy of Us and save the middleman's profits.

The quality of this Oil is unsurpassed.

Neuman Bros.
Watchung Avenue and Fifth Street.

NEW PLAINFIELD THEATRE
W. J. COUNIHAN, Proprietor and Manager.

Friday, Jan. 26—Maurice Campbell Presents
Henrietta Crosman in "As You Like It"
Prices—25c, 50c, 75c, 1.00, 1.50.

Saturday—Matinee and Night—January 26.
The Big Melodramatic Success "The House of Mystery."
Prices—Matinee, 25c, 35c. Night, 25c, 35c, 50c, 75c.

MONDAY, JANUARY 29.
The KIRKE LA SHELLE Production of PAUL ARMSTRONG'S American Comedy TRIUMPH
The Heir to the Hoorah
Direct from a winter and summer run at the Hudson Theatre, New York.
A HOORAH OF A HIT.
With Guy Bates Post and a Notable Cast.
Prices—25c, 50c, 75c, 1.00, 1.50.

Seats now on sale for ELKS' BIG JUBILEE MINSTRELS.

DISCUSS RETIREMENT FUND OF TEACHERS.

Sub-Committee Appointed by State Commission Saturday to Frame Needed Legislation.

After a discussion lasting more than two hours, the members of the commission appointed by the State Teachers' Association, to frame a teachers' retirement fund bill, for presentation to the Legislature, Saturday afternoon appointed a sub-committee of three to go further into details and report back at a meeting to be called at the discretion of the chair. The sub-committee is composed of Charles H. Hartshorne, of Jersey City, chairman; William D. Forbes, of Hoboken, and Miss Elizabeth A. Allen, of Hoboken. They will meet at once, as there is not much time in which to act.

The meeting was held at the Free Public Library and sixteen members of the commission of twenty attended. Those present were: President Henry Snyder, of the State Teachers' Association, of Jersey City; Chairman C. J. Boynton, of the State Teachers' Association's committee on legislation; W. D. Forbes, of Hoboken, representing the State Board of Education; Hon. James L. Hays, of Newark, president of the State Board of Education; Superintendents Addison B. Poland, of Newark; William E. Chancellor, of Paterson; William M. Swingle, of Orange; Ebenezer Mackey, of Trenton; James E. Bryan, of Camden, and John Enright, of Freehold; Mrs. Susan C. Marvin, president of the teachers' retirement fund department of the State Association, of Jersey City, and the general secretary of the same, Miss Allen; Principals Albert F. Chadwick, Paterson; Miss Mary A. Burrough, Camden, and Miss Margaret L. Van Winkle, of Jersey City, and Mr. Hartshorne, William R. Codington, of Plainfield, a member of the retirement fund commission of inquiry, was also present.

Mr. Snyder was elected chairman and Miss Allen secretary. There was little friction developed and the question of fixing the amounts of individual pensions was only tentatively touched upon. Several members gave their views, among them Miss Allen, who repeated the arguments which she had made familiar in the past. No date was set for a future meeting.

Musical and Recital.

The Christian Endeavor Society and the Women's Association of the Congregational church will give a musical and recital at the church on Friday night. The Sagamore orchestra will present a programme and Miss Aimee L. Emmons will give impersonations.

RICH BEER BOTTLER CONVICTED

Treated Wife Brutally—Got Doctor to Declare Her Insane.

Hackensack, Jan. 23.—In the trial of Ludwig Meyers, a wealthy beer bottler, of Tenafly, in the courts at Hackensack yesterday it was brought out that Meyers caused Dr. Lansing to issue a certificate that his wife, Marguerite, was insane and should be placed in an insane asylum. Mrs. Meyers had her husband indicted for assault and yesterday he was convicted. Mrs. Meyers is a trained nurse. She cared for Meyers' first wife for a year and six months; after her death Meyers married the nurse.

Mrs. Meyers says Dr. Haring was first asked to declare her insane so that Meyers could get rid of her, but that physician refused. The certificate signed by Dr. Lansing was never put into effect. Many of the friends of the alleged insane woman testified as to her good character.

FAIR
will continue this week.
VARDON DANCING ASSOCIATION.
Tonight—Jr. O. U. A. M.
Illustrated Songs:
"Morning Glories."
"Starlight."
"Dear Old Georgia."
ADMISSION - - - - 10 cents
DANCING.
Handsome Door Prize.

WANDERINGS IN EGYPT.
Superbly Illustrated Lecture by
Rev. Dr. Charles Moldenke.
In St. Peter's German Lutheran Church
Grove St. and Mercer Ave.,
Wednesday, January 24, 8 p. m.
Admission 25 cents.

The Plainfield Exchange for Woman's Work,
Sale of Clocks at half prices.
502 Watchung Ave.

Y.M.C.A. COURSE
THE ST. CECELIA TRIO and MR. EDWARD BRIGHAM, Basso and Reader, in the Tennyson-Strauss "ENOCH ARDEN."
Thursday, Jan. 25, 8:10 p. m.
Single admission .....35 cts.
Reserved seat .....50 cts.
Diagram at Hodge's Pharmacy.
1 19 6

MADAME E. COTTRELLY.
Ladies' Tailoring Department.
Announces that during January and until Feb. 15 orders will be accepted at decided reductions from usual prices. All work executed under direction of a skilful French ladies' tailor. Special care and attention given in remodelling and repairing fine furs, making of scarfs and muffs.
Parlors in the Woodhull and Martin Building—First Floor.

A. M. RUNYON & SON, UNDERTAKERS.
402 Park Avenue. Telephone No. 40.
Office open day and night.
Office of Hillside Cemetery.
New York Office—50 Great Jones Street, Tel. call, 3345-Spring.
New Yor Embalmers License—1220.
New York Registered Licensed Undertaker No. 315.

T. A. MOORE.
UNDERTAKER AND EMBALMER
Office—508 Watchung Ave. Telephone
Residence—614 East 6th St. 461-J.
New York Office, 27 Great Jones St.
Telephone Call, 3249-Spring.
OFFICE OPEN DAY AND NIGHT.

Established 1872.
P. CASEY & SON.
UNDERTAKERS AND EMBALMERS.
Office, 116 Park Ave. Res., 417 W. Third St.
Office Open Day and Night. Tel. 264-R.

GEO. W. COLE.
UNDERTAKER AND EMBALMER.
200 West Second St. Telephone 153.
OFFICE OPEN DAY AND NIGHT.

L. L. MANNING & SON,
STEAM GRANITE WORKS.
Corner Central Avenue and West Front Street. Opposite First Baptist Church.

Townsend's Granite Works,
Fourth and Richmond Streets.
Tel. call 2214. Westfield Trolley passes my office.

DIED.

OSBORN—In this city, January 23, 1906, Elizabeth, wife of Richard Osborn, in her 83d year.

Funeral from Calvary Baptist church, Central avenue, Thursday, January 25, at 2 p. m.

Classified Advertisements

Rates for advertisements under this heading one cent a word for first insertion, one half a cent a word for consecutive insertions of the same advertisement running for less than one month; one month, fifty cents a line (6 words to a line); double rate for advertisements set in capitals.

No advertisements received for less than ten cents.

Copy for deaths and marriage notices and classified advertising accepted up to 2 p. m.

THE DAILY PRESS is not at liberty to give any information regarding advertisements that require an address in care of this office. Persons answering these ads. should mail or leave answers as stated in advertisements.

Situations Wanted.

WANTED—Situation by Swedish boy. 454 West Fourth St. 1 22 3

YOUNG woman wants position to do general housework; no washing and ironing. Apply 127 Watchung avenue. 1 23 2

FINLAND girl wants place as cook and laundress; experienced; also three experienced waitresses want places at once. Swedish Intelligence Office, 22 Somerset Place. 1 23 2

MARRIED man wishes position as foreman on a farm or a gentleman's country place. Address J. B., care of Press. 1 23 2

FIRST-CLASS grocery clerk wants position in store; best references. Address Clerk, care Press. 1 23 3

WOMAN wants place as experienced cook; good reference. Apply 35 Manning Ave. 1 20 3

LADY of refinement would like position as companion to lady, or governess to children; musical and speaking German. Address M. A., care of Press. 1 22 3

Help Wanted.

BOY wanted in printing office. Address Printer, Press office. 1 22 3

STRONG boy wanted to learn upholstering trade. 138 Broad street, Westfield. 1 23 3

EXPERIENCED cook and laundress wanted (colored), for middle of February; small family; wages $20. Address M. A., care Daily Press. 1 23 3

STENOGRAPHER—Smith operator; state experience, reference and salary expected. Address Steady, care Press. 1 23 2

GIRL wanted for general housework. Apply 30 Fairview Ave. 22 3

Help Wanted.

WANTED—A cook, or girl for general housework. Apply 813 Park avenue. 1 22 3

SOPRANO who can read music can get small salary in choir. Address Choir, care Daily Press. 1 22 3

WANTED—Girl for general housework; no washing; reference required. Call 908 West Front St. 1 22 3

WANTED—Girl to assist with housework. 515 Park Ave. 1 23 3

WANTED—A young girl (white) as nurse maid by family living at Truell Court. Apply evenings, after 7 o'clock, at 317 New St. 1 22 2

For Rent.

TO LET—Small store. Inquire Callahan & Son, Richmond St. 1 16 tf eod

TO RENT—Farm, sixty acres; convenient for milkman. Underhill, Watchung, N. J. 1 23 3 eod

SIX rooms to let; city water and toilet; 217 Lee place; also house 212 Spooner avenue. M. F. Gano, 221 Park avenue. 1 23 5

TO LET—Furnished rooms; improvements. Call after 6 p. m., 923 West Fourth street. 1 19 4

TO RENT—New house on Belmont avenue; city water and furnace; barn. 1 20 3

STORE and four rooms to let. 714 West Third street. 1 16 10

Miscellaneous.

BROWN — Plainfield's popular watchmaker, 202 Watchung avenue, for repairs. 1 23 3 eod

FOR FLORIDA and the South, the Clyde Line is direct and offers superior service and accommodations. Tickets and full information at office, No. 197 North Avenue, William D. Thickstun, agent. 1 19 1mo

BROWN'S specialty—Fine watches and French clocks. Tel. 573 W. 1 23 3 eod

GENERAL and facial massage, scalp treatment a specialty; manicuring. 1121 Putnam Ave. 1 22 1mo

F. HERRMANN, carpenter work and furniture repairing. 301 East Third. 1 18 5

BROWN will make your stopping and troublesome watches and clocks correct. 1 23 3 eod

FIRST-CLASS help and first-class places at the Swedish Intelligence Office, 22 Somerset place. 5 4 tf

MADAM De Coma, the famous palmist and vision clairvoyant, reveals past, present and future. Now stopping at 145 West Second St. 1 22 6

BABIES crochet sacques for sale; all prices: also ladies' knitted sweaters made to order. Mrs. Mayer 54 Pearl street, North Plainfield. 4 6 tf

BEFORE selling your furniture see Latourette, 326 West Front St tf

BROWN—Ladies bring your jewelry repairs and have them properly polished and repaired. 1 23 3 eod

THE highest cash price paid for house hold goods, furniture, etc. Fred W. Hand, Auctioneer, 126 East Second St. Phone 1722.4 25 tf

Real Estate Agents.

OWNERS of houses with improvements in Plainfield. I have a large list of buyers and would be pleased to have you send particulars of your houses. William Jeffery, 136 Park avenue. 1 20 tf

THOSE desiring to own a farm should consult one who has been selling farms for years, and he is yours truly, William Henry Rogers, 136 Park avenue, Plainfield; telephone 44. 10 3 tf

Money to Loan.

$800 TO LOAN on bond and mortgage at 6 per cent. C. M. Dolliver, attorney, Park avenue and Second street. 1 23 tf

$4,000.00 to loan on first bond and mortgage, on Plainfield property at five per cent. Charles L. Moffett, attorney, 209 North avenue, Plainfield, N. J. 5 31 tf

MONEY to loan at 5 per cent. on first mortgage. Mulford, opposite depot. 3 31 tf

TO LOAN—Money on good mortgages. George F. Brown, 94 Somerset street. 2 23 tf

MONEY to loan on bond and mortgage. Charles L. Moffett, attorney, 209 North avenue. tf

MONEY to loan on mortgage; five per cent. Louis A. Clement, lawyer, 211 North Ave. 1 22 6

Wanted—Miscellaneous.

WANTED—Good No. 6 Remington typewriting machine for cash. Address H., care Press. 1 20 tf

WANTED—At once, forty horses; fifteen hands to 15.2; between four and seven years old; must be strong built, chunky and sound; broken or unbroken; price must be reasonable. Apply Dr. M. O'M. Knott, Plainfield. 1 23 2

WANTED—To rent farm near Plainfield; state particulars. J. L., care Press. 1 23 5

For Sale.

HORSES, HORSES, HORSES—75 head of horses at public auction at my sale and exchange stables, Somerset street, at 10:30 Wednesday, January 24; will also take in horses on commission. D. W. Applegate. 22 2

$75.00 BUYS elegant $350 upright piano; all latest improvements; full size; party needs money; Decker on sale; great bargain. Hadley's, 315 West Front street. 1 22 3

FOR SALE—2½, 3 and 5 acre plots of fine tillable land, near trolley, school and church, adjoining lake; Bolton Park, Washington Valley, near Plainfield; prices, $500 upwards. William Jeffery, 136 Park Ave. 1 20 tf

PRIVATE sale of furniture, carpets, etc.; also writing desk, cylinder and cook stoves, at 22 Duer street; must be disposed of by Wednesday. 1 22 2

$660—CHEAPEST lot in the West End; 55 feet; corner Stebbins place and West Fourth street; take a look at it, and call or address Owner, room 417, 141 Broadway, N. Y. 1 23 6

FOR SALE—In desirable residential section, house containing nine rooms, city improvements, fine stable and carriage house; lot 175x250 ft.; terms to suit. William Davison, opposite Netherwood station. 1 22 tf

FOR SALE CHEAP—Dining table and chairs. 409 East Second St. 1 20 tf

THERE is no question but Myrtle avenue is the finest residential section in North Plainfield, if you are looking for a building site. It is magnificently situated; high ground; sandy soil; convenient to railroad station and trolley. Bear in mind that this is all restricted property. Have several up-to-date dwellings for sale. Inquire of your real estate agent, or address George F. White, box 723, Plainfield, N. J. 1 2 1m

GOOD parlor stove for sale at a bargain; party leaving town. Call before 12 o'clock Wednesday, 601 Richmond St.

FOR SALE—Green velvet couch. 127 Liberty street.

FOR SALE—9-room house; all improvements. 214 West Fifth St. 1 18 12

FOR SALE—Top soil; delivered. W. S. Jimerson, Leland Ave. 1 6 1mo

OLD PAPERS for sale; put up in packages of 100 copies for 10c. Apply at this office. 6 7 tf

FOR SALE—Double barreled breech loading shot gun; practically new; 4x5 camera with tripod plate holders, trays; or will exchange for typewriter, in good condition. Address W. M., care Press. 1 18 3 eod

FOR SALE—First-class side saddle, in splendid condition. Address Saddle, care Press. 1 22 3

FOR SALE—An offer of $6,000 and very liberal terms might buy a handsome house worth $9,000; grand location; if you want a fine home, cheaper than renting, here is the opportunity. Ira L. LaRue, 109 Park avenue. 9 22 tf

FOR SALE—Beautiful tract of five acres, on Woodland avenue, between the properties of Messrs. Arens and Duflon. J. T. Vail, 177 North avenue. 12 6 tf

FOR SALE at one half cost, 5-horse Westinghouse compound engine (Junior) in good condition; cost $250; our price $125. Call at Daily Press office. 4 3 tf

Rooms and Board.

WANTED—Boarders in nice private family. 119 Elmwood place. 1 23 3

TO LET—Two connecting furnished rooms; with or without board. 321 East Third St. 1 22 3

FURNISHED rooms to let with board; also table board, at 219 East Fifth street. 1 22 tf

PLEASANT, heated room with board, in private family, for two young men. 430 Orchard place. 1 15 tf

FURNISHED room to let; board near by. 303 East Fifth. 1 22 tf

FURNISHED rooms to let with board; also table board, at 219 East Fifth St. 1 20 1mo

CONNECTING furnished front rooms for rent. 65 Westervelt Ave. 1 17 6

FIRST-CLASS rooms and board. 1103 Putnam avenue, corner Carlton avenue. 1 6 1 mo

ROOMS with board at 312 East Seventh street. 1 11 1mo

GOOD accommodations; low rates. Boyce's Hotel, 97 Somerset St. 12 19 tf

Lost and Found.

FOUND—Saturday night, Jan. 13, pocketbook containing photographs and money. Call, 229 West Second street.

LOST—Silk umbrella; initials C. E. D. One dollar reward if left at Press office. 1 22 3

STAFFORD PRINTER says he does all work well, and is sure to please

LOCAL AMUSEMENTS

Henrietta Crosman in "As You Like It" will be at the New Plainfield theatre next Friday night, when she will appear as Rosalind and be supported by an excellent company, the one which was especially organized for her revival of the Shakespearian comedy at the Garrick theatre, New York. The organization numbers players who have earned wide reputation for their portrayals of Shakespearian characters, and who have been associated with some of the most notable Shakespearian revivals in this country and abroad. Among the number may be mentioned William Herbert, William F. Owen, Addison Pitt, Malcolm Dunn, Willard Bowman, and George Summer. Mr. Dunn will play Orlando. Celia will be played by Helene Wintner, Audrey by Louise Galloway, and Phoebe by Irma Perry. From these names the strength of the organization may be judged, and it will be seen that the company merits the opinion passed on it in New York as the best ever formed for "As You Like It."

The Mittenthal Brothers Amusement Company will offer at the New Plainfield theatre next Saturday, matinee and night, Langdon McCormick's sensational comedy drama—"The House of Mystery"—a play written in four acts, full of sentiment, pathos, comedy and entirely new characters seen in attractions of this kind. The scenic equipment and electrical effects are remarkable. The third act introduces the "Black Five," a secret evil organization that makes an impression upon the audience not soon to be forgotten. The weird surroundings, awe inspiring ceremonies, electrical novelties and stage effects as used in their great initiation scene is beyond minute description and must be seen to be appreciated. "The House of Mystery" is a play well written, infolding a story of love, devotion and villainous scheming enacted by a carefully selected company of players.

Everybody who has seen a performance of "The Heir to the Hoorah," to be offered here at the New Plainfield theatre next Monday night, will remember with a grin of inward joy the Jiu Jitsu scene, in which T. Tamamoto, the little Japanese actor who plays Hush, (Joe Lacy's servant) puts Harry Rich, the big man who plays the butler, out of the room. One night in New York the Jiu Jitsu worked like the Gipsy curse. Little Tamamoto had seized Rich by the arm, gotten the approved strangle-hold on his collar and started the upward motion of the wrist, which is Rich's cue to stumble backward through the door. Unfortunately Mr. Rich's boot heel caught in the heavy rug; he lurched forward just as Tamamoto thrust his arm inward and upward and, as a consequence, experienced the actual results of the Jiu Jitsu trick which they were simulating. Mr. Rich played with his left wrist laced up in a leather gauntlet for many weeks. Mr. Tamamoto is the only Japanese actor who plays in English. He is a native of Tokio, a graduate of the Imperial University, and learned his English before he came to this country. Like all Japs he is an enthusiastic partisan in the matter of the Russo-Jap War, and was prominent in organizing a benefit performance for the Japanese Red Cross. In this he had the help of all the members of "The Heir to the Hoorah" company.

A Charles Frohman attraction is always welcome and Manager Counihan's announcement of the engagement of William Collier in "On the Quiet" fresh from a London triumph, will undoubtedly draw large audiences to the New Plainfield theatre Saturday night, February 10. The play is more or less familiar, the star's popularity is so well established that he does not need leaves for his laurel wreath, but his engagement gains eclat from the fact that Mr. Collier has just returned after a success in London that was quite remarkable for an American. The plot of "On the Quiet" is jolly in itself. A young American is in love with an heiress. Her family opposes, and the young people marry secretly while they are supposed to be engaged merely, and this on condition that the man take a course at Yale. Subsequently the situation, after many complex absurdities, becomes such that the young people consent to go through a formal marriage and by so doing seem to be conferring a favor upon the baffled opposition. The yacht scene, with which the play ends, is especially effective.

Negress's Body in Ball Grounds.

Vineland, Jan. 23.—The body of Annie Williams, a negress, twenty-five years old, was found under the seats in the ball park Sunday. The discovery was made by a dog. Coroner Potter took the body to his undertaking establishment, and after an examination by Dr. George Cunningham it was decided to make an autopsy. There seemed to be no outward evidence of foul play. The woman was overcome by smoke recently when the lock-up was set on fire by a fellow-prisoner. She has figured in the police court several times, but how she came to die in such a place is a mystery.

Equal Suffrage League Meeting.

The Equal Suffrage League will meet at the home of Mrs. David P. Hall, 910 Madison avenue, tomorrow afternoon at 3 o'clock.

COAL DEALERS.

Our "Lehigh" Coal Wins On Its Merits,

and proves that it burns long and well—that it gives Greater Heat at Less Cost.

Try a ton or more now—it has convinced others and will convince you, that it is a Money Saving Coal.

Boice, Runyon & Co.,

Coal, Lumber and Masons' Materials.

Park Ave., opp. North Ave., Plainfield N. J.

When you want coal do not forget

NASH

handles only the best coal in the market. Yard and Office, 686 South Second St. Central Office, 311 Park Avenue. Two 'Phones: 496-L; 357-W.

TenEyck & Harris,

—DEALERS IN—

LEHIGH VALLEY COAL.

Office: Rowley's Drug Store, 218 West Street. Telephone 23-L.

JOHN JOHNSTON

All the best grades of

COAL.

929 South Ave 'Phone 193

BEST LEHIGH COAL.

If you want a good fire that will heat your house, buy the best Lehigh coal of

RUGG & CLINE.

Office and Yard 430 West Third St. Every Ton Guaranteed.

Coal I have on hand some very fine Hard and Medium Coal. All kept under sheds. Pea Coal **$5**

L. A. RHEAUME,

140 East Fourth St. Telephone 440-W. Yard, 674 South Second St. Telephone 231.

GEO. O. STEVENS COAL. 747 WEST FRONT ST.

KELLER'S

Dyeing & Cleaning Establishment

128 Park Ave., Plainfield.

TURKISH BATHS!

TRY ONE

Ladies, morning. Gentlemen, afternoons. Take trolley to Sanitarium.

Somerset Street

LIFE INSURANCE.

To Thinkers. Plain, everyday men who reflect before acting. Estates usually shrink—sometimes they diminish terribly—when the men who gather them are not living to care for them. Secure an Endowment in the Penn Mutual Life.

HARRY G. ADAMS.

Dist. Manager. 207 E. Front St. Telephone 697-L

HIGHEST PRICES PAID

for

SECOND-HAND BICYCLES.

S. W. FRUCHT,

224 West Front Street.

A CARD.

N. Bassetta, an expert barber from New York, has opened an up-to-date and sanitary barber shop at 432 Watchung avenue. One of the best in the State. Specialist for all styles of fashionable hair cutting and beard trimming. Vibratory electrical massage, and scalp treatment. 9 27 tf

H. EGGERDING,

121 Park Ave., Plainfield, N. J.

Manufacturer of the Celebrated JOCKEY CLUB AND C. O. D. CIGARS

advices a trial of his new Clear Havanas —"La Union de Cuba" and "Excellencia."

I FURNISH PLANS,

Specifications and a Loan for small home builders. Complete house. Call or write.

CHAS. F. STAHL,

BUILDER, 32 Somerset St.

PLAINFIELD WINDOW CLEANING CO.

HOUSE RENOVATORS.

Be up-to-date, have your hardwood floors waxed and polished. All orders given prompt attention.

WM. A. KLINE, 611 W. 3d St

Accident } Registration and $1,000 Accident Insurance $1 per year. }

E. E. NELSON.

First National Bank Building.

(A)

Amos H. Van Horn, Ltd.

EVERY DEP'T HIT

ACRES AND ACRES OF BEST FURNITURE, STOVES AND CARPETS FOR YOU TO SELECT FROM AND PRICES KNOCKED RIGHT AND LEFT IN EVERY SECTION. A FURNITURE SALE IN A FURNITURE STORE WHERE THE BIGGEST LINES ALONE ARE CARRIED WITH NOTHING TO DIVERT ATTENTION TO OTHER THINGS. CASH OR CREDIT IF YOU WANT IT. DELIVERIES FREE ANYWHERE IN THE STATE!

Among the Made-up Carpets

One Brussels	5.00
One Extra Brussels	18.49
One Velvet	15.00
One Axminster	22.00
One Axminster	30.76
One Large Ingrain	10.00
One Extra Super Ingrain	12.00
One Best All-wool Ingrain	13.75

The Made-up Rugs

One Body Brussels	11.88
One Body Brussels	11.98
One Body Brussels	28.00
One Velvet	19.60
One Velvet	30.00

And Lots of Others

PARLOR SUITS

25.00 Suits	18.00
35.00 Suits	28.00

BEDROOM SUITS

25.00 Suits	18.00
35.00 Suits	29.00

CHIFFONIERS

8.00 Chiffoniers	6.49
10.00 Chiffoniers	6.98

SIDEBOARDS

17.00 Sideboards	12.50
20.00 Sideboards	16.00

EXTENS'N TABLES

6.00 Exten. Tables	4.50
12.00 Exten. Tables	8.49

COUCHES

8.00 Couches	4.98
10.00 Couches	7.49

The Portland Range

For Baking, Unequalled. For Economy, Unsurpassed. For Endurance, Unapproached. Nothing to equal it! It's the peer among Stoves. 125 different samples of other stoves displayed in our light, bright, well stocked department. Forty other guaranteed ranges in stock.

Prices Cut on all Heating Stoves

Parlor Stoves, Cylinders, Self-feeding Oaks, Laundry Stoves, Pot Stoves, Reliable Oil Heaters.

STOVE REPAIRS—LOW PRICES!

AMOS H. VAN HORN, Ltd.

Be sure you see "No. 73" and first name "AMOS" before entering our store.

ACCOUNTS OPENED— EASY PAYMENTS

73 MARKET ST., NEWARK, N. J.

Near Plane St., West of Broad St.

All trolleys transfer to our door.

Telephone 580

Wm. Hand & Sons,

Moving Vans and Storage Warehouse for Furniture, Pianos, etc.

Truckmen and Riggers.

136 E. Second St., Plainfield.

Telephone 1722.

All work will receive prompt attention.

WILLIAM H. KIRCH,

CARPENTER AND BUILDER

66 DUER STREET N. PLAINFIELD

Estimates cheerfully given.

Jobbing promptly attended to. Tel. 402-J.

BUILDING MATERIAL.

Flint Rock Manufacturing Co. of Plainfield, N. J.

Flint Rock Building Blocks for building purposes in all designs and colors.

BUTCHER

Grandview Meat Market,

GEO. EGEL, Prop.

198 Somerset St. Tel. 321-J.

Choice Meats, Poultry, Game and Provisions.

Orders called for and delivered.

ALEX. LUSARDI,

Foreign and Domestic Fruits, Choice Confectionery, Nuts, Cigars, etc.

211 W. Front St. Tel. 507-W.

E. B. MAYNARD.

New Shop, New Furniture, Best Service.

TONSORIAL ARTIST.

Also Choice Cigars.

141 North Ave., Plainfield N. J.

HENRY J. WIERENGA,

EXPRESSMAN AND TRUCKMAN.

All kinds of Express and Trucking business promptly attended to. Leave your orders at store of Joseph Sattels, Pianos and Organs, No. 108 North Avenue, and the same will receive immediate attention.

TRY

DOBBINS'

NICKEL CIGARS

208 Park Ave., Plainfield, N. J.

WM. H. BROKAW,

Carpenter and Builder.

I estimate on small as well as large contracts. Will call and submit figures.

66 West Front St. Tel. 301-L.

J. C. POPE & CO.,

INSURANCE AGENTS,

110 E. Front St., Plainfield, N. J.

TRY STANLEY

Home Grown Flowers, Flowering Plants, Palms and Ferns. Floral design work a specialty.

144 North Ave. 'Phone 398-L.

Greenhouses—1126 South Ave.

T. H. LAURY. E. S. DAUDT

Laury & Daudt,

MASON AND BUILDER.

Office, 323 East Front Street.

Tile Setting, Mantel & Front Work.

McCULLOUGH'S STEAM MILL,

21 Steiner Place, North Plainfield, N. J.

R. H. McCULLOUGH, Prop.

Sash, Blinds, Doors, Mouldings, Scroll Sawing, Turning, etc. Estimates cheerfully furnished.

A. H. ENANDER,

Sanitary Plumbing, Gas Fitting, Steam and Hot Water Heating.

Contractor for Sewer Connections.

125 Watchung Av. Rear.

LOUIS BECK

Carpenter and Builder.

719 South Ave. 'Phone 480-W

EDWIN A. CRAIG,

Electrician,

202 E. Front St. Tel. 293-J.

Repairing in all its branches.

BROWN'S

Watch, Clock and Jewelry Repair Shop is where you get Satisfaction. . . . . .

202 Watchung Ave. Trolley Station.

Southern Restaurant.

25c—A SPECIAL DINNER—25c Very Popular.

Home-made Pies, Cakes, etc., Fresh Daily. Family Trade Solicited.

115 Madison Ave., Plainfield, N. J.

S. HIRSCH,

The New York ladies' tailor and furrier, makes special low prices in all kinds of his works during the slack season.

403 Watchung Ave. Phone 440-L.

PAINTERS AND DECORATORS.

We call your attention to our fine display of

New Wall Papers.

We can't describe the patterns, but they are new, striking and effective, and with our large assortment we are sure to please.

Paints, Oils and Varnishes.

Woolston & Buckle,

145 North Avenue.

Paints, Stains, Oils and Varnishes.

We sell all the standard Paints, Stains, Oils and Varnishes. Jap-a-lac, "The Home Beautifier," in all popular colors. Jap-a-lac produces a Beautiful and Brilliant Finish and "Wears Like Iron."

Ready-Mixed Paints, Leads, Oils, Turpentine, etc. Anything in Painter's Supplies and very reasonable prices.

JAMES C. HANSEN,

141 East Front Street.

1906 Wall Papers.

IMPORTED & AMERICAN GOODS.

C. CONOVER & CO.

Decorators, Painters and Paperhangers. Window and Plate Glass.

115 Elmwood Pl. Tel. 226-J

I. N. WYCKOFF,

PAINTER AND DECORATOR,

556 West Front Street.

Papering a specialty. First-class work my motto. Glass furnished and Glazing done.

Telephone 295-L.

CESSPOOLS AND GARBAGE.

Mrs. John Brown,

Successor to John Burke and Jones & Co.

Cesspools and Vaults Cleaned from $3.00 upwards

Satisfaction Guaranteed. Don't give your order until you consult me. Estimates Cheerfully Given. Leave orders at J. T. Vail's, North avenue, Plainfield. N. J. Postoffice Box 718. FRANK BURKE, Manager.

YOU WILL NEVER BUY A HOME WITH MONEY PAID FOR RENT IN THE PAST. START NOW TO

OWN A HOME

of your home by taking out shares in

THE CENTRAL BUILDING AND LOAN ASSOCIATION, OF PLAINFIELD.

J. F. MacDonald, Sec'y.

Smalley Building, 149 North Ave.

STONE

AT

Bartle's Stone Yard

Corner Church and Second Streets. All kinds of

Cut Stone, Building Stone, Flagging and Curb Stone.

Have some 18-inch and 2 and 3-feet walk very cheap. Leave orders for your foundation and cesspool stone with us.

William H. Pope,

ELECTRICIAN.

All kinds of electrical work done at reasonable prices

116 NORTH AVENUE.

L. Moraller & Son,

Watchmakers and Jewelers.

Watches, Clocks and Jewelry. Fine Watch and Clock Repairing a Specialty.

219 Park Ave. Plainfield, N. J.

J. W. VAN SICKLE,

122 North Ave., Plainfield, N. J.

Fresh and Salted Meats.

Game in Season. Philadelphia Scrapple.

Orders called for and delivered promptly. Telephone No. 463-J.

Ralph Bullman,

CARPENTER and BUILDER

Estimates. Jobbing. Special Repairs.

93 Grandview Ave. 'Phone 562-J.

Baggage Express.

HOAGLAND,

230 Park Ave. Tel. 524-W

A. BOHREN.

11 Greenbrook Road. Tel. 49-L.

Wholesale dealer in

Whiskies Port and Cherry Wine, etc. Kruger's Export, Peter Greidt's Brown Stout for medicinal purposes and flesh producer.

WORTH & MARSH

(Successors to J. J. Heidelcff.)

31 Somerset St., Plainfield, N. J.

The New Air Light with 150 candle power mantle.... Complete **69c**

REAL ESTATE.

A GOOD START.

You will never own your own home by paying rent. Why not come in and let me explain to you how I have started lots of other people and they have gotten their homes? You can get a home as well as they—if you will let me start you by a small saving each week or month. Come and see me.

M. F. GANO, 221 Park Avenue.

FOR RENT!

Store on Main St., Bound Brook, N. J.; fine location; 8-room house on Grandview avenue, 7-room house on Arlington avenue, all improvements. FOR SALE—Properties of all descriptions. Farms a specialty.

If you have any Real Estate for sale or rent list with

TERHUNE & SON, 211 North Av.

LIEFKE & LAING,

INSURANCE & REAL ESTATE

No. 146 Park Ave.

Real Estate Appaised. Properties Sold and Rented. Leons Negotiated.

RENTALS — REAL ESTATE.

GEO. F. BROWN.

Insurance and Real Estate.

Commissioner of Deeds—Rents

94 Somerset St. 'Phone 60.

Real Estate and Insurance. Money to Loan.

197 North Avenue

William D. Thickstun. John P. Emmons. Telephone 601.

The Real Estate Broker of Plainfield is

D. Foster Updike

Cor. North and Watchung Aves.

He always has an offer for your property no matter where situated. Try him!

It is much cheaper to buy a home than to rent, besides having an investment. Houses and lots for sale. Terms to suit all.

IRA L. LaRUE

Real Estate Investments,

100 Park Ave., Plainfield, N. J.

MEATS

OUR STRING OF MEATS

comprise everything that is in season. The Pork is cut from the choicest corn-fed hogs. Our

Beef, Veal, Lamb and Mutton

is cut from young stock. It is young, tender and juicy and has been killed just long enough to have the right flavor.

Fred. Endress,

131-135 W. Front St.

Tel. 155

MRS. APPLEGATE WELL AGAIN!

"I have had a bruised leg and foot for several years, caused by the brass eyelets of my shoe, which became very sore and painful especially at night. It itched, burned and ached me till it nearly set me crazy. I used everything I found and was suggested to ease it and nothing gave me any relief till I found and applied Azienza Cream, which I think is a wonderful remedy for all sores and inflammation of the skin. The hard knots on my legs were as painful as bee stings, with discolored and purple spots. A running sore on my instep size of a half-dollar; the top of my foot a seething sore clean around to my heel. The bone was sore for a whole year and very painful. I used five and one-half jars of Azienza Cream and healed the sore all up. The foot remained tender and I continued to use to strengthen and toughen the skin until now it is entirely well." (Signed) Mrs. Hannah Applegate, Evergreen Ave., Avon, N. J., Sept. 3rd 1905. 50 cents. Ask the druggist or by mail. Azienza Specialties Co., Jersey City, N. J.

Smalley Bros.,

147 North Avenue.

BUTCHERS.

Everything usually found in a first-class market.

Roasting and Broiling Chickens a Specialty.

Orders called for and delivered.

Telephone 83-A.

SPECIAL NOTICE

Sherwin's Shoe Store has removed to 110 West Front, near Somerset Street.

KLEINMAN & ONCHANS,

The New York

LADIES' TAILORS and DRESSMAKERS.

Satisfaction given to all customers.

251 West Front Street. Tel. 602-R

GOTHAM'S AMUSEMENTS

Considerable interest was attached to the manner in which New York would receive Thomas Dixon, Jr.'s, play of "The Clansman," which has been making such a remarkable record through the South. Its reception on the opening night at the Liberty theatre was one of the most enthusiastic in the history of the theatre in New York, but many hostile to Mr. Dixon and his convictions declared the warmth of the welcome, the unstinted demonstrations of approval and the complete endorsement of "The Clansman" as a play were due to friendship and the usual charge of a "claque" was made. The second week, however, found "The Clansman" enjoying the most extraordinary popularity. In these days of a superabundance of theatres in New York, few plays can command more than a fair attendance, but since the opening night of the Dixon drama of reconstruction days, every seat has been occupied. The play meets with the heartiest applause and at the end of every act there are any number of curtain calls. In the meantime the Southern company which, to use a critic's expression, "went through the South like a train load of dynamite," has moved north of the Mason and Dixon line and enters the Middle West.

Extracts from the New York Press on Elsie Janis in "The Vanderbilt Cup"—The climax, a remarkable mechanical effect, was an exciting race at top speed between two great racing automobiles—one of them Barney Oldfield's "Green Dragon," with the well known driver at the wheel—and with a flying background of the Long Island lanscape behind, a combination which literally reached a mile a minute.—The Herlad. After the second act, which showed the Vanderbilt cup races on Long Island last year with positively hair-raising realism, the audience broke loose in pandemonium and the way the machines ripped and snorted and the scenery whizzed past was an eye-opener even to the old-timers.—The World. The automobile race is a novelty that will set New York talking. It certainly went last night without a speed limit, with the aid of a panoramic effect and much popping the scene set the audience howling with enthusiasm.—Evening World.

LITERARY.

"Frenzied Finance," Mr. Lawson's remarkable history of financial crimes, closes with a bang in the February Everybody's. It is not unlikely that this instalment, with its brilliant side-lights on the story of Bay State Gas, its candidly humorous description of that marvel of financial jugglery, a "voluntary association;" its unforgettable pen-portraits of those eminent personalities, J. Edward Addicks and George Wharton Pepper—will be considered the most fascinating Mr. Lawson has ever written. By no means its least interesting paragraphs are those relating to Mr. Lawson's long anticipated Remedy, which he will begin to set forth in the next issue of the magazine. Do you believe in government ownership of railroads? There may be reasons for and against this system: in Germany, according to Charles Edward Russell's brilliant narrative, "Soldiers of the Common Good," it is an unqualified success. The story of Von Maybach, the "man with the jaw like a snowplow," who alone secured railroad ownership for Germany; the efficiency of the present administration of the railroads, and its advantage for travelers; as well as certain of its humorous superficial aspects—make a narrative that no thoughtful citizen can well afford to miss. The system of compulsory life insurance for German workingmen is also included in Mr. Russell's highly readable instalment.

Joseph Jefferson, one of the best-loved American actors, is the subject of the leading paper in the February number of Scribner's Magazine by Francis Wilson, the well known actor, who knew him for many years. These reminiscences are full of anecdote and story, giving Mr. Jefferson's opinions about the arts of acting and painting, and his own recollections of distinguished men in many vocations. The article in this number deals particularly with Rip Van Winkle—its origin and development as a play, with amusing anecdotes about Mr. Jefferson and his experiences while play it. There are also pleasant glimpses of Jefferson as a painter, and his views and preferences for various artists. The amazing success of "The House of Mirth" still continues, and the readers of it will be interested in Edith Wharton's story in this number entitled "The Hermit and the Wild Woman"—a charming phantasy with a deep significance. George Moore's reminiscences of the group of Impressionist painters who in his student days used to frequent a Parisian cafe tell of the opinions and characteristics of Manet, Degas, Monet, and others who afterwards came to be looked upon as the leaders in a new movement in art.

Mrs. William Johnson, of this city, has returned from a visit with Somerville friends.

Mr. and Mrs. Fred W. Canfield, of Somerville, have returned home after a visit with friends here.

William Wallace Bostwick, Jr., of Philadelphia, is visiting his brother, Dr. Frank Brown Bostwick, of Gibraltar, Spain, whose marriage to Miss May Eoff, of Crescent avenue, takes place this evening.

Proceedings of the Board of Chosen Freeholders of Union County.

[OFFICIAL.]

Regular meeting of the Board of Chosen Freeholders of the county of Union, N. J., held on Thursday, Jan. 4, 1906, at 2:30 p. m.

Before proceeding with the regular order of business the director announced that the newly elected members of the board, viz.: George B. Cladek, of Rahway, Adolph H. Gruener, of Rahway, Wm. H. Swain, of Summit, John N. Cady, of Summit, had been duly sworn, and that their oaths of office were on file in the office of the county clerk, as required by law.

Roll call showed the following members present, viz.:

Director King, and Freeholders Adams, Cady, Chandler, Cladek, Connoly, Darby, Gruener, Jensen, Krouse, Meisel, Murphy, Robison, Scudder, Swain, Wahl, Wilbur and Woodruff—18.

Absent—Freeholders Kline and Westphal—2.

During the absence of the clerk Mr. N. R. Leavitt was designated and appointed to act as clerk pro tem.

The minutes of the previous meeting, reading of bills being omitted, were on motion approved as read.

NEW BUSINESS.

By Freeholder Krouse:

Resolved, That a committee of three (3) be appointed to look after the interests of this county at the sessions of the next Legislature.

The resolution was adopted without dissent, and the director appointed as the said committee Freeholders Krouse, Woodruff and Wilbur.

By Freeholder Cady:

Resolved, That the bill of C. C. Henry, city clerk of Summit, be paid upon proper auditing by the committee, amount $194.

Freeholder Krouse moved the adoption of the resolution, and on roll call it was unanimously adopted.

Director King announced that he would make no change in committee appointments; that the same would stand as heretofore made, and that Freeholder Gruener would be assigned to the committees to which Freeholder Marsh was heretofore attached.

The following bills, properly audited, and approved, were read, and on roll call unanimously ordered paid, viz.:

Salary Account—E. M. Wood $208.33, James W. Fink $60.

Members' Pay Account—Elston Darby $10.75, Dennis S. Murphy $36, Jno. N. Cady $20, George B. Cladek $30, W. W. Connoly $20, J. J. Marsh $158, Jno. F. Wahl $16, W. A. Westphal $34, E. P. T. Wilbur $32, P. H. Meisel $16, E. K. Adams $38, W. H. Swain $20, Chas. J. Jensen $30, Benjamin King $52, C. S. Chandler $28, Noah Woodruff $44, Jno. Robison $14, Henry Krouse $14.

Committee Expense Account—W. W. Schupner $5, John N. Cady $7.-15, Wm. Kleinfelder $13.90, E. K. Adams $9.90, W. W. Connoly $7, George B. Cladek $7.55, J. J. Marsh $6.43, Jno. F. Wahl $5, P. H. Meisel $4.10, W. A. Westphal $4.70, H. E. Huff $12, Benj. King $9.51, C. S. Chandler $7.20, Noah Woodruff $9.-80, Henry Krouse $9.40, Jno. Robison $2.50.

Incidental Account—W. R. Codington $75, Jno. Keron & Son $210.-50, $29, Geo. McGhee $144.35, C. B. Lufburrow $20, James C. Calvert $20, James C. Calvert $20, Frank H. Smith $229.75.

Publication Account — Elizabeth Evening Times $31.25.

Jail Account—Henry J. Schmidt $5.80, Berry & Co. $3.74, Alonzo Pettit, M. D., $62.50, Henry Josephson $8.75, F. Lippman $12.50, Chas. W. Dodd $28.54.

Election Account—Jilson & Falkenburg $26, Elizabeth Evening Times $21, C. B. Clifton $30.

Stationery Account — Advocate Pub. Co. $32.25, F. E. Norris & Co. $14.35, $24.50, Elizabeth Daily Journal $69, Elliott-Fisher Co. $7.50, $1, Charles C. Burnet & Co. $64, George W. Peek, Jr., $12, Frank H. Smith $60, The Summit Herald $59.75.

Lunacy Account—N. R. Leavitt $130, N. J. State Village for Epileptics $198.22.

Public Buildings Account—Clark Hardware Co. .65, Laggren Bros. $29.50, Elizabethtown Gaslight Co. $58.88, H. P. Vandevere $22, United Electric Co. of N. J. $49.45, $161.90, Morey-LaRue Co. $8, The Elizabethtown Water Co. $305.76, West Disinfecting Co. $49.50, W. H. Hulskamper $367.57, Kate Runyon $27, Jas. J. Carey $50, Zior & Townley $135.02, $47.10, Commonwealth Roofing Co. $584.14, F. W. Brucklacher $63.48, $55.63.

New Court House Account—Jno. Farrell $99, Jacob Brucklacher $99.

Court Account—John Keron $300, W. H. Lawrence, sheriff $441.35, B. Frank Coriell, sheriff $818.27, W. H. Lawrence, sheriff $465.31, Peter V. Weaver $14, Ernest Hartsock $18.-89, Jno. K. English $208.33, Noah Woodruff, J. P. $20.65, Jno. Manley $1.64, James J. Carey $5, Henry J. Schoppe $75, Chas. F. W. Eckhardt $30, James Crann $28, George W. Peek, Jr. $3.25, B. A. Vail $416..66, Jno. P. Dengler $125, E. E. Williamson, probation officer $131.58, Fred. Teipel $2.50, E. A. Veghte $126, W. H. Donaldson, J. P. $1.15, N. C. J. English $507.30, B. W. Karr $5, Jacob Gordon $150, Fred. Teipel $14.-05, $25, J. E. Mosher, J. P. $11.05, James P. Kelly $10.55, $3.15, Benj. W. Brown, J. P. $9.55, James C. Calvert $179.40, Simon Birmingham $2.50, Joseph Riccitelli $2.50, Eugene Lewis $2.50, Jno. Kinney $2.50, David Hennessey $2.50, Jno. Schindler 90 cents.

Bridge Account—J. L. Bauer $38, $32.50, Henry C. Busch $51.17, Solomon Brown $25, Dennis Whalen $20.85, Jas. G. Moore $999.65, $77.-99, Wm. H. Weldon $22.68, A. C. Kammerer $7.50, James W. Hope $89.19, Fred. J. Emmons $2.75, D. A. Acker $82.25, $7, Thomas Mair $1.75, The W. T. Kirk Co. $13.63, $5.15, Commonwealth Quarry Co. $6.79, The W. T. Kirk Co. $157.80, W. H. Weldon $46, Benj. Clark $4.-32, Hans Lambertsen $20.20, C. A. Smith & Co. $18.33.

Freeholder Krouse moved to adjourn, which was carried.

The director declared the board adjourned until Thursday, February 1st, 1906, at 2:30 p. m.

N. R. Leavitt,
per Clerk Pro Tem,
S. Rusling Ryno, Clerk.

Finger Rings! Perhaps

you've thought of giving someone a signet ring, a birthday ring, an engagement or wedding ring, or you may want your diamonds re-set into a Tiffany or tooth or some odd or eccentric style of ring. You'll be able to

Get It At Holt's.

Right in quality, right in construction and right in price.

6 ACADEMY STREET,
Opp. Post Office,
Newark, N. J.

MEN ARE POWERLESS

To Fight Against Disease Unless They Strike at the Underlying Cause.

To treat Dandruff, and Falling Hair, with irritants or oils on which a parasitic germ will prosper, is like scooping water from the ocean to prevent the tide from rising.

You cannot accomplish a satisfactory cure without having a right understanding of the fundamental causes of the trouble.

You must kill the Dandruff Germ.

Newbro's Herpicide does this because it is specially made to do that very thing.

When the germ is removed, the hair has no choice but to resume healthy growth and beauty.

"Destroy the cause, you remove the effect."

Sold by leading druggists. Send 10c. in stamps for sample to The Herpicide Co., Detroit, Mich.

L. W. Randolph, Special Agent.

PURE FLAVORING EXTRACTS

Every housewife knows the true value of Pure Flavoring Extracts. In buying of W. W. Dunn she is sure of getting extracts that are desirable in every way. All Flavors at attractively low prices.

Best selection of Groceries, Vegetables and Fruits.

W. W. DUNN,
The Park Grocer,
Duer St. and Lincoln Place.

For Unsweetened Condensed Milk

Go to

Lindsay's Dairy,

327 Watchung Ave.,
TEL. 273-L.

PLUMBERS—TINNERS.

Sewer and Water Connections a Specialty.
Tin Leader Work and Roofs Receive Prompt Attention.

MOTTLEY & SPRAGUE,

Drop us postal if you need us. 1 Madison Ave.

Private Growth Coffee

Special at 25c. per lb.
Extra Quality Guaranteed.

Grocer—W. W. WILSON—Butcher
816-820 W. Third St., and Clinton Ave., Plainfield, N. J.

THE STANDARD ACCIDENT INSURANCE CO.

is continually protecting men and paying them when other companies will not do so. It is a boon to the unfortunate widows and children, and is represented by

E. F. DORMAN,
SPECIALIST, Room 4, 221 Park Avenue.

KIRCH & ZIMMERMAN

CASH GROCERS.
114 Somerset St. Tel. 493-R.

Reliable goods at lowest possible prices. Gillies Coffee and Tea our specialty. Prompt delivery.

Gas and Gasoline Engines

For all Purposes.
Machine Jobbing
VALENTINE GAS ENGINE CO.,
Sycamore St. 'Phone.

House and Two Lots For Sale

97 Grandview Ave.
REASONABLE.
FRED J. HUFF, ATTORNEY
204 WEST FRONT ST.

JOHN WINZENREID,
Furniture and Freight Express.

Moving Vans and Storage.
312 Lee Place. 'Phone 640-R.

Reading System

New Jersey Central.

Stations in New York foot of Liberty, and Twenty-third Street and North River.
In effect December 3, 1905.

For New York—2.17, 3.37, 5.36, 6.02, 6.29, 6.57, 7.25, 7.28, 7.55, 7.47, 8.02, 8.11, 8.30, 8.36, 8.46, 9.30, 9.59, 10.28, 11.00 a. m., 12.03, 12.44, 1.18, 2.31, 2.49, 3.44, 4.13, 4.47, 5.53, 6.29, 6.43, 7.08, 7.32, 8.27, 9.27, 9.40, 10.17, 11.28 p. m. Sunday trains—2.17, 3.37, 4.47, 7.40, 8.01, 8.52, 9.34, 10.02, 9.49, 10.32 a. m., 12.40, 1.45, 2.40, 3.17, 3.30, 5.41, 6.35, 6.48, 8.13, 8.27, 8.35, 9.42, 10.22 p. m.

For Newark—5.36, 6.29, 6.57, 7.05, 7.28, 7.47, 8.11, 8.36, 8.46, 9.30, 9.59, 11.00 a. m., 1.18, 2.31, 2.49, 3.44, 4.13, 4.47, 5.53, 6.29, 7.08, 7.32, 9.40 p. m. Sunday trains—7.40, 8.01, 8.52, 9.34, 10.02, 10.32 a. m., 12.40, 1.45, 2.40, 3.17, 3.30, 5.41, 6.48, 8.13, 8.35, 9.42, 10.22 p. m.

For Somerville—5.19, 7.11, 8.21, 9.17, 9.55, 11.00 a. m., 1.01, 2.02, 2.11, 3.30, 4.33, 5.03, 5.29, 6.04, 5.57, 6.19, 6.38, 7.12, 7.33, 8.08, 9.37, 10.23, 11.26 p. m., 12.59 night. Sunday trains—5.45, 8.42, 11.13 a. m., 2.03, 3.40, 5.37, 7.05, 8.30, 10.15, 11.16, 11.25 p. m.

For Flemington—7.11, 11.00 a. m., 2.11, 5.29, 6.19 p. m. Sunday—8.42 a. m., 5.37 p. m.

For Phillipsburg and Easton—5.19, 8.21, 9.55 a. m., 2.11, 5.29, 6.38 p. m. Sunday trains—5.45 a. m., 2.03, 7.05 p. m.

For Bethlehem, Allentown and Mauch Chunk—5.19, 9.55 a. m., 2.11, 5.29 p. m. Sundays—5.45 a. m., 2.03, 7.05 p. m.

For Wilkesbarre and Scranton—9.55 a. m., 2.11, 5.47 p. m. Sundays—5.45 a. m., 5.47 p. m.

For Long Branch, Ocean Grove, etc.—3.37, 8.11, 11.00 a. m., 12.44, 4.13, 4.47, 6.29, 11.28 p. m. Sunday—(Except Ocean Grove) 3.37, 8.52 a. m., 3.30, 8.13 p. m.

For Red Bank—3.37, 8.11, 11.00 a. m., 12.44, 1.18, 3.44, 4.13, 4.47, 6.29, 11.28 p. m. Sundays—3.37, 8.01, 8.52 a. m., 3.30, 8.13 p. m.

For Lakewood and Atlantic City—3.37, 9.30 a. m., 1.18, 2.49 p. m., (3.44 p. m., Lakewood only).

For Toms River and Barnegat—3.37, 9.30 a. m., 1.18, 3.44 p. m. Sundays—8.01, 8.52 a. m.

For Philadelphia—5.17, 7.44, 8.51, 9.39, 10.51, 11.42 a. m., 12.42, 1.39, 2.45, 3.42, 6.45, 7.46, 8.50, 9.46 p. m., 1.17 night. Sundays—5.17, 9.53, 10.39, 10.44, 11.42 a. m., 2.45, 3.42, 4.55, 5.39, 6.45, 7.46, 9.46, 11.25 p. m., 1.17 night.

For Trenton—5.17, 7.44, 8.51, 10.51, 11.42 a. m., 12.42, 3.42, 6.45, 8.50, 9.46 p. m., 1.17 night. Sundays—5.17, 9.53, 11.42 a. m., 4.55, 6.45, 9.46, 11.25 p. m., 1.17 night.

For Baltimore and Washington—8.51, 10.44 a. m., 12.39, 2.45, 6.45, 7.46 p. m., 1.17 night. Sunday—10.44 a. m., 12.39, 2.45, 6.45, 7.46 p. m., 1.17 night.

For Reading and Harrisburg, via Bound Brook—5.17, 7.44, 10.51 a. m., 1.17 night. Sunday—5.17, 10.44 a. m., 2.45 p. m. Via Allentown—5.25, 9.55 a. m., 2.11, 5.47 p. m. Sunday—2.03, 5.47 p. m.

For Pottsville, Sunbury and Williamsport—5.19, 9.55 a. m., 2.11 p. m. Sundays—2.03 p. m.

*Change cars at Bound Brook.

W. G. BESLER, Vice Pres. & Gen. Mgr. C. M. BURT, Gen. Pass. Agent.

Lehigh Valley Railroad

Time Table in Effect Dec. 3, 1905.
LEAVE SOUTH PLAINFIELD, N. J.

8.00 a. m. daily (except Sunday) local to Mauch Chunk.

8.37 a. m. daily for Easton, Wilkesbarre, Rochester, Buffalo, and principal intermediate stations.

10.23 a. m. daily, solid vestibule train to Buffalo, Detroit, and Chicago and principal intermediate stations.

1.57 p. m. daily, local for Easton, Mauch Chunk, Hazleton, Pottsville and Shenandoah.

4.58 p. m. daily (except Sunday) "Wilkesbarre and Scranton Express" Solid vestibule train to Wilkesbarre, through Parlor Car via D. & H. R. R. to Scranton and Carbondale.

6.21 p. m. daily (except Sunday) local to Easton.

6.40 p. m. daily, solid vestibule train to Buffalo, Toronto and Chicago and principal intermediate stations except Rochester.

FRANK ROWLEY, City Ticket Agent, 218 West Front Street, Plainfield, N. J. Telephone 112.

Arrival and Departure of Mails.

PLAINFIELD POSTOFFICE.

Office opens 7 a. m., closes 7 p. m.
On Saturdays close half hour later.

Arrive—7.30, 8.40, 11.30 a. m.; 2.30, 5.00, 6.30 p. m.
Close—7.20, 9.30 a. m.; 1.00, 2.30, 6.00, 7.45 p. m.

SOMERVILLE AND EASTON.

Arrive—8.40 a. m.; 1.30, 3.15 and 7.00 p.m.
Close—7.30 a. m.; 1.45 and 4.30 p. m.

ELIZABETH—Direct.

Arrive—8.40 a. m.; 2.30 and 5.30 p. m.
Close—7.30 a. m.; 1.00, 2.30, 6.00 p. m.

PENNSYLVANIA—West of Easton.
Close 12.35 p. m.

NEWARK—Direct

Arrive—8.40 a. m.; 2.30, 5.30 p. m.
Close—7.30, 9.30 a. m.; 1.00, 2.30 and 6.00 p. m.

PHILADELPHIA—Direct.

Arrive—7.30, 8.40, 11.30 a. m.; 2.30 and 7.00 p. m.
Close—7.15, 7.30, 9.30 a. m.; 12.35, 4.30, 7.45 p. m.

Through fast mail for West and South close 4.30 and 7.15 p. m.

Through fast mail for East, close 1.00 and 7.15 p. m.

WATCHUNG, WARRENVILLE AND GALLIA (Mt. Bethel.)

Arrive—1.30 p. m. Close—9.00 a. m.
Watchung—Arrive 6.45 p. m. Close 5.30 p. m.

SUNDAY MAILS.

Office open from 9.30 to 10.30 a. m.
Mail closes at 6.15 p. m.

R. H. BIRD, P. M

Expert Watch Repairing at
DOANE'S
115 PARK AVENUE

W. B. RANDOLPH'S

206 WATCHUNG AVE.

When you want your Hair Cut, Singe Shampoo, Shave and your Face Massage in first class style, call and see him. Also Telephone Pay Station 234 R.

I can sell you as good Insurance as any others. Nineteen years with Metropolitan

JOHN MANLEY,
Insurance Agt. 321 Park Avenue.

UNION NEWS CO.

NORTH AVENUE STATION
Earliest delivery morning papers, Foreign and Domestic Magazines.
SUBSCRIPTIONS FOR THE DAILY PRESS

Vail
JEWELER AND OPTICIAN

103 Park Ave.,
calls your attention to his
Rimless Glasses.
They Look Good and You See Good.

CRESCENT MARKET.
CHARLES STRANZENBACH, Mgr.
(Formerly of the Plainfield Beef Co.)
Dealer in Meat, Poultry, Fish, Oysters, vegetables, etc.
Watchung Ave. and 4th St. Tel. 316-R.

H. SOLOMON.
MERCHANT TAILOR.
Suits to order from $14.00 up.
Trousers to order from $4.00 up.
REPAIRING and PRESSING
Work called for and delivered.
19-21 Somerset St. Telephone 643-J.

NEW YORK
LADIES' TAILOR.
I. Goldberg, Prop.
15 Somerset St., Plainfield, N. J.
'Phone 375-W.

Lovers of Oysters
will find just what they want at
F. NEIDIG'S
94 Somerset St. Telephone 42-L.
Also choice Meats, Poultry, Game and Seafood

Herman Hansen,
CARPENTER AND BUILDER.
ESTIMATES FURNISHED.
269 Watchung Ave., Plainfield, N. J.
Tel. 454-R.

Fresh Country Eggs 35c doz.
Fancy Sweet Florida Oranges, 25c dozen.
Thomas Callahan & Son.
300-304 Richmond Street.
Telephone 497-R.

GROCER
Staple and Fancy Lines. Best Minneapolis Flours. Down town prices duplicated and quality of stock the best. Prompt deliveries a feature with me.
H. A. WEBER.
140 Liberty St. 'Phone 327-W.

FRANK MIKA. FELIX PAWLIK.
Gentlemen's Tailors
Cleaning, Pressing, Dying and Repairing. Charges reasonable.
180 EAST FRONT ST.

679 W. Fourth St. 'Phone 508-L
M. D. O'KEEFFE,
Carpenter and Builder.
All work Promptly Attended to and Estimates Cheerfully Given. Jobbing a Specialty.

GREAT BARGAIN SALE
of Nursery stock. We are not going out of business, but have some bargains left over from last fall's sale. Don't wait until you need your stock; order now and get your choice of Evergreens, Roses, Shade Trees, Hedge Plants, Flowering Shrubs and Vines.
BELLEVIEW AVENUE NURSERY CO.,
Off Park Ave., near Hillside Ave.

JOHN WIRTH
(Successor to Henry Liefke.)
Bakery and Confectionery.
201-203 West Front St. Tel. No. 723.
All orders delivered at short notice.

I. SHRAGER,
PRACTICAL TAILOR.
Suits to order $14.00 up. Top Pants from $3.00 up. Cleaning, Pressing, etc.
113 Madison Ave., near W. Front St.

Kindling and Grate Wood.
Cedar Posts and Bean Poles. Prompt deliveries. Orders received at 69 Somerset St.
JOHN MOBUS,
P. O. Box 320.

JOHN A. KOCH
Dealer in
Meats, Poultry, Fish, Oysters, etc.
200 Watchung Ave.
Corner Second Street. Telephone 573-J.
Orders called for and delivered.

STATIONERY AND SCHOOL SUPPLIES.
HARPER,
411 PARK AVENUE.

GEORGE E. STEENGRAFE.
Dealer in miscellaneous merchandise, plain and beveled mirrors. Beveling and Silvering a specialty.
DROP ME A POSTAL.
SOUTH PLAINFIELD, N. J.

WE ALSO GIVE S. & H. GREEN TRADING STAMPS.

S. HEYMAN
THE BARGAIN CENTRE OF NEWARK.
77 and 79 Market Street. Between Plane and Washington Streets
STORE CLOSES AT 5:30 P. M. DAILY EXCEPT SATURDAY.
MONEY REFUNDED. MAIL, PHONE OR C. O. D. ORDERS FILLED.

ARE YOU COLLECTING RED STAR STAMPS?

If not, why not? With the premiums given in exchange for Red Star Stamps you can **furnish your home free** from kitchen to garret. Red Star Stamps are collected everywhere because of the exceptional quality of the premiums given. Our policy is to give the people what they want, consequently hereafter we will give Red Star Stamps to all who ask for them. It is

A BONANZA EVENT FOR COLLECTORS OF RED STAR STAMPS

All this week, to specially advertise this event, we have arranged to give everyone who visits our store

$3 Worth OF RED STAR STAMPS ABSOLUTELY FREE

Be sure and visit our store this week and share in this most liberal distribution. You are not required to buy anything in order to get these Free Stamps. In addition to the $3.00 worth free we also give one with each 10 cents you spend. We are determined to make this the greatest bargain event in Newark's mercantile history. Extraordinary preparations have been made. Bargains are provided in every department. Values were never greater. Come and share in the big bargains offered and be sure to get a Red Star Stamp book with the $3.00 worth of Free Stamps before you leave the store.

CUT THIS OUT.

S. HEYMAN.
FREE STAMP COUPON.
P. P.

In every Red Star Stamp Book given out by us are **$2.00** worth of Red Star Stamps. Bring this Coupon and you will receive an additional **$1.00** worth of Red Star Stamps, making a total of

3.00 Worth Absolutely FREE.

This is one of the most liberal offers ever made. Don't miss it. Be sure and bring this Coupon with you.

S. HEYMAN.

Reduction From This Date.

A **20 per cent Discount** on all Ice Skates in stock.
(This does not apply to special orders.)

A **10 per cent.** reduction on Heating Stoves to close out season's supply.

We pride ourselves on having the best line of Stoves and Ranges obtainable.

We carry **repairs** in stock for all makes sold by us.

Repairs furnished for all stoves and ranges in a reasonable short time.

We make a specialty of **Hardware and Housefurnishings.**

Wnat we do not have in stock we will get you on very short notice.

Plumbing and Heating done in a satisfactory manner.

A. M. Griffen, 119-123 East Front Street. Tel. 6-J.

CLYDE LINE to Florida

Only Direct All-Water Route Between
NEW YORK, BOSTON and CHARLESTON, S. C., JACKSONVILLE, FLA.
St. Johns River Service between Jacksonville, Palatka, De Land, Sanford, Enterprise, Fla., and Intermediate Landings
The "Clyde Line" is the favorite route between NEW YORK, BOSTON, PHILADELPHIA, and EASTERN POINTS, and CHARLESTON, S. C., and JACKSONVILLE, FLA., making direct connection for all points South and Southwest
Fast Modern Steamships and Superior Service
Florida, with its Outdoor Pleasures of Golf, Tennis, Boating, Driving, Etc.

W. D. THICKSTUN, Agent, 197 North Avenue.
THEO. G. EGER, G. M.
WM. P. CLYDE & CO., General Agents, 19 State Street, New York.

PUTNAM & DEGRAW.
Men's heavy Gloves and Mittens. Men's Sweaters and Overshirts. Underwear for Men, Women and Children. Special prices on side and back combs.

Advertise in The Daily Press.

PLAINFIELD LIBRARY NOTES

Selections from the literature of the occult in the Public Library:

Physical Research.

Crookes, Sir William—Portions of two address on psychical research. (See Smithsonian Institution. Annual report, 1899.)

Grant, James—Mysteries of all nations: rise and progress of superstition, ancient and modern delusions.

James, William—What psychical research has accomplished. (See his will to believe.)

Jastrow, Joseph—Psychical research of the century. (See Smithsonian Institution. Annual report, 1900.)

Myers, F. W. H.—Human personality and its survival of bodily death.

Podmore, Frank—Apparitions and thought transference: an examination of the evidence for telepathy.

Podmore, Frank—Studies in psychical research.

Magazine Articles.

Goodrich-Freer, A.—Psychical research. 19th century 42:217.

Hyslop, J. H.—Report on Mrs. Piper and the doctrine of immorality. Educational review 24:176.

Hyslop, J. H.—Results of psychical research. Harper 100:786.

Jastrow, J.—Modern occult. Popular science monthly 57:449.

Lang, Andrew—Emancipation of Mrs. Piper. Independent Dec. 5, 1901.

Slosson, E. E.—Evidential value of the Piper reports. Independent Nov. 14, 1901.

Thought Transference and Mind Reading.

Podmore, Frank—Apparitions and thought transference: an examination of the evidence for telepathy.

Magazine Articles.

Harris, J. W.—Telepathy and ghosts. Westminster review 161: 217.

James, William—Telepathy. Nation 76:330.

Hypnotism and Suggestion.

Baldwin, J. M.—Mental development in the child and the race.

Bernheim, H.—Suggestive therapeutics: a treatise on the nature and use of hypnotism.

Binet, A.—Alterations of personality.

Binet, A., and Fere, C.—Animal magnetism.

Hart, Ernest.—Hypnotism, mesmerism, and the new witchcraft.

Hudson, T. J.—Hypnotism and mesmerism: Hypnotism and crime. (See his law ow psychic phenomena.)

James, William—Principles of psychology, 2:594.

Moll, Albert—Hypnotism.

Sidis, Boris—Psychology of suggestion: a research into the subconscious nature of man and society.

Vincent, R. H.—Elements of hypnotism: the introduction, the phenomena, and the physiology of hypnosis.

Magazine Articles.

MacDonald, A.—Hypnotism. Chautauquan 29:574.

Quackenbos, J. D.—Reciprocal influence in hypnotism. Harper 108: 110.

Illusions and Hallucinations.

James, William—Principles of psychology. 2v.

Parish, E.—Halucinations and illusions: a study of the fallacies of perception.

Sully, James—Illusions.

Magazine Articles.

Sidis, B.—An inquiry into the nature of hallucination. Psychological review 11:15, 104.

Wilson, A.—Hullucinations. Harper 102:929.

Spiritualism.

Binet, A.—Division of personality and spiritism. (See his Alterations of personality.)

Carpenter, W. B.—Mesmerism, spiritualism, etc., historically and scientifically considered.

Hammond, W. A.—Spiritualism and allied causes and conditions of nervous derangement.

Jastrow, Joseph—Psychology of spiritualism (See his Fact and fable in psychology.)

Hudson, T. J.—Phenomena of spiritism. (See his Law of psychic phenomena.)

Lang, A.—Cock lane and common sense.

Podmore, Frank—Modern spiritualism. 2v.

Robinson, W. E.—Spirit slate writing and kindred phenomena.

Magazine Articles.

Encyclopaedia Britannica, 9th edition,

Modern spiritualists. Edinburgh review, 198:304.

Hyslop, J. H.—"From India to the planet Mars." North American review, 171:734.

Hyslop, J. H.—Recent mediumistic phenomena. Forum 25:736.

In connection with this subject it will be interesting to compare the wonders of the so-called occult with those accomplished by a professed conjurer. The method of Prof. Hoffman, one of the most skillful of conjurers will be found fully described in his two works entitled "Modern magic," and "More magic." A. A. Hopkins' book on Magic is also interesting in this connection.

Edward Kelley, of Raritan, has returned home after a visit with friends here.

The Misses Susie Lynch and Stella Kriney, of this city, have been visiting Miss Agnes H. McWilliams, of Raritan.

The Cheerful Hum of Industry

is heard in the land. During prosperity is the best time to insure your life. Send to-day for rates at Your age.

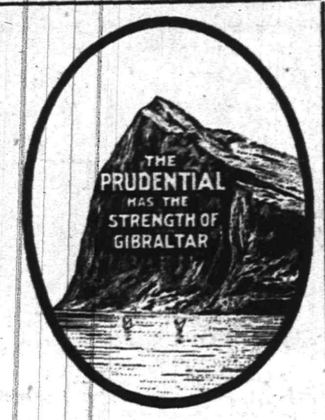

Write for Information of Policies.

The Prudential

Insurance Co. of America. Home Office: NEWARK, N. J.

Incorporated as a Stock Company by the State of New Jersey.

John F. Dryden, President.
Leslie D. Ward, Vice-President. Forrest F. Dryden, 2d Vice-President.
Jacob E. Ward, 3d Vice-President. Wilbur S. Johnson, 4th V. P. & Compt'r.
Richard V. Lindabury, Gen'l Counsel. Edward Gray, Secretary.

C. E. BALL, Sup't., Rooms 2-3-4 Bank Building, E. Front St. and Park Ave. 2166 Plainfield, N. J. Telephone No. 334-L.

FRED'K J. POPE, District Manager Ordinary Dep't, Room 214, Babcock Building, Plainfield, N. J. Telephone 253, Plainfield.

SPORTS HERE AND THERE

DIAMOND DUST.

Although nothing as yet has been heard from Westfield, it is likely that an amateur team will represent that town on the diamond this year. The expensive outfit of last year is too much for the supporters of the game and expenses will be greatly reduced.

Clinton Avenue will again be represented on the diamond this season, Manager Dorflinger already being engaged in getting his aggregation in line. This was one of the best teams in its class in this vicinity, last year, and it will be stronger than ever this summer.

The newspapers throughout the country are now discussing the old question, that of college baseball players being permitted to play on independent teams during the summer for a consideration. There is a strong sentiment in favor of allowing these players to make money during the summer to help them in getting an education.

Manager B. T. Conklin, of the West End A. C., of Somerville, is already making arrangements to open the season in May. He has received a number of applications from players and he is now endeavoring to hear from last season's players so that he can make his selection of a team. Three games have thus far been scheduled with Hopewell to be played at Somerville. The New York Central team has also written for dates. It is proposed to open the season May 30.

GOLF.

Willie Smith has won the open championship of Mexico from Willie Anderson at the Indian Pedro golf links. Anderson finished second and Alexander Herd third. Smith returned a score of 289, Anderson 301 and Herd 312.

Glee Club Concert.

The Euterpean Gle Club—E. Maxwell Honeyman, Sydney R. Titsworth, Howard Lewis and Elmer D. Cutting, assisted by Miss Aimee Louise Emmons, reader, gave an entertainment in Excelsior Hall, Scotch Plains, last night for the benefit of the public library at that place. The programme was an excellent one and well given before a large and appreciative audience.

Ladies' Auxiliary Annual Ball.

The Ladies' Auxiliary of the Ancient Order Hibernians, will hold its annual ball Thursday night in I. C. T. Hall, Park and North avenues. Eugene O'Reilly will furnish the music.

Real Estate Is the Key

that opens the doors of increased opportunities and financial success.

Call or write us for particulars; we want to tell you about the Fine Modern Houses and Desirable Business Properties we are offering at very Reasonable Prices.

ELSTON M. FRENCH
171 North Avenue.
Tel. 24. Plainfield, N. J.
NEW YORK OFFICE:
141 Broadway.

CIVIL SERVICE FOR CITY DEPARTMENTS.

Mayor Fagan Would Abolish System of Appointments for Political Services Rendered.

Mayor Fagan, of Jersey City, has announced that he will endeavor to induce the New Jersey Legislature to adopt a general civil service law, applying to Jersey City at least, and providing for the appointment of a civil service commission which will examine applicants for positions in the police, fire and other municipal departments.

"Under the present system the appointments to public office have become the spoils of party victory," Mayor Fagan said. "After a successful campaign the victorious candidate is besieged by a large number of people who are applicants for the offices at his disposal. A victorious candidate is, politically, a bankrupt. That is to say, there are at least a dozen men who have rendered effective and intelligent party service for every office that such a candidate has to give out. Eleven of these men are bound to be disappointed.

"While, theoretically, it is easy to say that the appointing officer should make appointments with sole regard to fitness, in practice the temptation to subordinate fitness to the test of party service proves irresistible. I do not believe any man is capable of withstanding this pressure. I frankly admit that I am not.

"There is no more reason why a clerk in the tax office should be selected and retained because of political services than that a school teacher should be selected in the same manner. My experience convinces me that the time has come to adopt laws which shall remove this patronage from party strife and which shall put all applicants to public office upon an exact equality of opportunity before law.

This reform should go hand in hand with our attempts to get justice from the corporations. If the New Jersey Legislature adopts a civil service law it will operate to diminish the power of political machines, and thereby lessen the power of the boss, and as a necessary consequence lessen the power of the corporations through the bosses, to affect legislation."

TRAIN CRASH AND FOG DELAY "THE VINEGAR BUYER."

Company's Car Held Up and Performance at Local Theatre Starts at 9:30.

Failure on the part of the Jersey Central Railroad to deliver the company's car in this city until 7:30, delayed the performance of "The Vinegar Buyer" at the New Plainfield theatre, last night. It was about 9:30 before the curtain rose on the first act and it did not fall at the close of the last until exactly 12:30. Manager Counihan addressed the audience, stating the cause of the delay to be fog on the North river and the interruption of traffic by the wreck in this city.

But very few in the gathering left the theatre until the play was over and everybody was delighted with Ezra Kendall and his starring vehicle. It is a high class play and only one of the many that Manager Counihan has presented or has booked.

Miss Eoff's Wedding.

The wedding of Miss May Eoff, daughter of Mr. and Mrs. C. W. Eoff, of Crescent avenue, and Dr. Frank Brown Bostwick, of Gibraltar, Spain, will take place at 7:30 o'clock this evening at the home of the bride's parents. The ceremony will be witnessed by the relatives and a few intimate friends, but a large number of invitations have been issued to the reception which will be held from 8 to 10.

Kaiser Decorates Count Witte.

Berlin, Jan. 23.—The presentation by Emperor William of the chain and grand cross of the Order of the Red Eagle to Count Witte was announced last night.

The advantages of entrusting the care, management and ultimate distribution of an estate to a trust company rather than to an individual are obvious.

First—The trust company is governed by stringent laws, especially designed to safeguard the interests of his clients

Second—Its capital and surplus are pledged as security for the faithful administration of its trusts.

Our booklet, "The Modern Trust Company," will be mailed upon request.

THE PLAINFIELD TRUST COMPANY

Capital..... $ 100,000
Surplus..... 133,000

P. H. S. ALUMNI BUSY ON RECEPTION PLANS.

Association Intends to Make Affair An Annual One.

The committee from the Plainfield High School Alumni Association having charge of the arrangements for the part it will take in the opening of the new High School building on February 22, met at the Y. M. C. A. last night. Progress was reported in every detail of the arrangements.

Announcement was made that the opening of the school will be on February 22, the fact being communicated by the Board of Education. The committee also decided to proceed at once toward securing invitations to be sent to all the members of the association asking them to join in making the affair a success. There is now no doubt but that the association will resolve itself into a permanent organization and plans adopted to make the reunion an annual affair.

BURTON'S STEP COST $1,000.

Senator Collects Mileage for His One Appearance on Floor.

Washington, Jan. 23.—Senator Burton, of Kansas, is $1,000 richer by appearance in the Senate Chamber for thirty seconds yesterday afternoon. One step of less than two feet was perhaps the most expensive to the Government that a Senator ever has taken.

Senator Burton wanted to collect his mileage for the fifty-ninth session. The rate is 20 cents a mile each way. To draw mileage a Senator must appear at some time during the session in the Senate Chamber, and the money is paid on the oath of the journal clerk that the Senator has been in attendance. Burton appeared in the Republican cloakroom, as he frequently has before, while the Senators were congratulating Depew on his return. The doors were thrown open, but the journal clerk protested that he had to get a square view of the Senator. Burton was persuaded to step just inside the door, and remained only for an instant.

PATRICK SHARKEY DEAD.

Well Known Boroughite Passes Away in Brooklyn.

Patrick Sharkey, father of William L. Sharkey, of 47 Whitewood avenue, the borough, died yesterday at the home of his daughter, Mrs. Christian J. Bode, of Brooklyn, in his seventy-eighth year. Mr. Sharkey had been in poor health and was on a vist when he died.

Mr. Sharkey was a resident of the borough for a great many years. He was a veteran of the Civil War, having enlisted in the Thirty-second Regiment, N. J. Vols. He had a good war record, of which he was very proud.

The remains will be brought to the home of his son, William L. Sharkey, of the borough, with whom he resided for the past few years. Notice of funeral will be given later.

To Recite Enoch Arden.

Edward Brigham will appear with the St. Cecelia Trio in the Y. M. C. A. Star Course on Thursday evening, giving a recitation of Tennyson's "Enoch Arden" to the accompaniment of the incidental music, the compositions of Richard Strauss. It is said of Mr. Brigham that his power of painting word-pictures is enormous, and his ability as a pianist, coupled with the remarkable quality and sonority of his voice conspire together to make him one of the foremost recitationists of the day.

Aftermath of Maggie's Jealousy.

A fine of $5 in each case was imposed by Mayor Smalley on Maggie Bell Jackson, William Wallace and Lewis Jackson, in the borough court last night. Their appearance was the aftermath of Miss Jackson's jealousy in which she hurled a lamp at Wallace, her intended husband. Lewis Jackson owned up in court that his name wasn't Jackson and that it was Green. Mrs. Margaret Jackson, who was arrested with the trio, was released on suspended sentence.

Fire Gong Had 'Em Going.

One of the city fire alarm circuits got crossed with an electric light wire shortly before non today and caused the gong to blow spasmodically for twenty minutes. The first blow came at ten minutes to twelve, and believing it was the regular 12 o'clock toot, the owners of scores of watches thought their timepieces were slow and set them ahead. The engineer at the Spicer Universal Joint factory blew his whistle and the workmen quit for lunch.

Miss Chadbourne's teachers' training class will meet in the Crescent Avenue church parlor tomorrow afternoon at 4 o'clock.

ENDEAVORERS' INSTITUTE

Important Three-Day Gathering in New York This Month.

WORK TO BE DISCUSSED

Big Rally in Carnegie Hall on Closing Night—Some of the Features.

Institutes have been found to be of particular benefit in Christian Endeavor work, and elaborate preparations are being made for the three-day gathering of this character which will take place next month in New York. Reduced railroad rates have been secured for delegates who will come from a distance, and many are expected from distant States. The arrangements for the Institute are in the hands of the general secretary of the United Society of Christian Endeavor, Von Ogden Vogt.

All the railroads in the New England Passenger Association, Trunk Line Association, Central Traffic Association, and Western Passenger Association have granted a reduced rate on the certificate plan of a fare and one-third for the round trip. This covers all the important points in the United States east of Cheyenne, Wyo., and including all points in Colorado, and north of the Potomac and Ohio Rivers, St. Louis and Kansas City, including the same. On account of the limited number of delegates expected from the South and far West, the associations decline to name special rates.

Elizabeth delegates will pay the usual fare, as no certificates will be issued from stations where the fare is less than seventy-five cents to New York.

Headquarters will be at Broadway Tabernacle, Broadway and Fifty-sixth street, and all delegates who expect to attend the day sessions of the Institute will register there. The meetings will be held in Broadway Tabernacle, Central Presbyterian church, the Church of the Strangers and Carnegie Hall. These are all within easy distance of one another, and the hotel headquarters will also be near by—at the Cumberland Hotel.

The programme has been carefully outlined, the object being to bring every phase of Christian Endeavor work under discussion.

BIG BRAZILIAN SHIP BLOWS UP; DEAD, 212.

The Aquidaban Explodes Near Rio, and Most of Her Officers and Men Perish.

Rio Janeiro, Brazil, via Galveston, Texas, January 23.—The battle ship Aquidaban was sunk by an explosion Sunday night near Port Jacarequa, twenty miles from here. Two hundred and twelve persons were killed and thirty-six wounded.

The Aquidaban, the Tiradentes and the Barrozo were going to Jacarequa to select a point for building an arsenal.

Admiral Noronha, the Minister of Marine, was on board the Barrozo.

At 11 o'clock Sunday night all were startled by a tremendous explosion and the Aquidaban sank immediately.

Among the dead are these rear admirals:

CALHEIROS DA GRACA,
RODRIGO DA ROCHA,
CANDIDO BRAZIL.

Casto Hero Fund Organized.

Atlantic City, Jan. 23.—At a meeting held in the Marlborough House here on Saturday night the Casto Hero Fund was formalyy organized to raise subscriptions for a cash gift, to be presented to Captain Mark Casto and the crew of the schooner yacht Alberta, who rescued those on the wrecked Cherokee on January 14. Several of the leading hotel men and newspaper representatives are on the committee on subscriptions. Franklin P. Stoy, Mayor of Atlantic City, is treasurer of the fund. Anyone who wishes to contribute to the fund may send his gift to Mayor Stoy.

Lonely Farmer Burned to Death.

Dover, Jan. 23.—Edward Hill was burned to death at his home at Franklyn Sunday night. He was a farmer and lived alone. Joseph Knuth, a neighbor, saw the house was on fire, broke in the door, and where the flooring of the upper room had already burned away he could see Hill's body lying across the rafters. The origin of the fire is unknown.

F. L. C. Martin, of Park avenue, has gone to Ormond Beach, Fla., to attend the automobile races.

TWO WOMEN CLAIM HIM AS HUSBAND.

Five Months After First Marriage It Is Alleged He Wedded Another.

Frederick Smith, thirty-eight years old, of No. 83 Union avenue, Brooklyn, was held yesterday in the Manhattan Avenue Court, New York, for the Grand Jury on charges of grand larceny and bigamy. It is alleged by John W. Frei, of No. 105 North Sixth street, that Smith collected for him $61 which he appropriated to his own use.

When Smith was arraigned on the larceny charge two women stepped forward.

"What do you want?" Magistrate O'Reilly said to the first woman.

"I am Mrs. Smith and this is my husband," she answered.

"Pardon me, but he is my husband," said the other woman.

"Something wrong here," said the Magistrate. "What have you got to say, Smith. Are these women your wives?"

Smith's head dropped, but he said nothing. The first woman declared she is Mrs. Louise Smith, and that she was married to Smith August 13, 1895. The other woman said she is Mrs. Georgianna Smith, and that Smith wedded her January 14, 1896. She lives at No. 88 Franklin street. Since their marriage, she said, she has seen Smith only four times. He would tell her he was going on the road, or that he was compelled to live in other sections of the city because of business.

CHARGED WITH STEALING 110,000 FEET OF GAS.

Hotel Keeper Also Accused of Diverting Electricity and Having Contraband Whiskey.

William Rogge, proprietor of the Holland House, No. 146 Market street, Newark, was held yesterday in $500 bail on a charge of stealing 110,000 cubic feet of illuminating gas from the Public Service Corporation of New Jersey. The complaint was made by William H. Pettis, general agent of the gas department of the Public Service.

Rogge, who was formerly a chef at Luechow's, Fourteenth street, Manhattan, was previously charged by the same company with stealing electricity for lighting purposes. It is alleged that he installed in the cellar of his establishment an ingenious apparatus that enabled him to divert both electricity and gas without either passing through the meters.

It was while the police were seeking evidence of the alleged theft of electricity that they came across the device used to divert the gas.

In addition to the criminal charges, Rogge was summoned before the Internal Revenue Department to explain the presence in his cellar of a barrel of whiskey purchased in bond, bearing the mark of a 103-degree test, whereas the liquor showed only a 79 degree test.

Rogge disclaimed all knowledge of any whiskey being rectified in his place, saying that perhaps it had been done without sanction by an employe.

$100 Parrot on Tour.

George, a big green parrot with a red neck and a cap of gray feathers, valued at $100, screamed "Goodby, Ethel," Sunday evening and flew away through an open window of the home of Mr. and Mrs. George Willis, at No. 73 State street, Newark. George is a fluent talker, and its greatest "pal" is Jimmie, a green canary bird owned by Mrs. Willis. Since the disappearance of the parrot Jimmie has not piped a note.

"Scotty" East Again.

Walter Scott, the Death Valley miner, known as "Scotty," who spent some time here prior to his eventful ride across the country, arrived in New York yesterday from Chicago and is stopping at the Herald Square Hotel. He remained in bed most of the day and his physician dressed a bullet wound in the lower part of his right leg, which the miner received in a mixup at Death Valley on December 3.

Lamp Burns Prove Fatal.

Mrs. Anna Lane McIntyre, who was severely burned by an overturned lamp at her home on Grove street three weeks ago, died at Muhlenberg Hospital Sunday. The funeral was held yesterday afternoon and interment was made in the Methodist cemetery. She leaves two sons, John and Lemuel, both of the borough.

Lost Heir Returns for Estate.

Millville, Jan. 23.—Harry Ewing, who mysteriously disappeared from Millville six years ago, returned home yesterday to lay claim to the estate of his grandfather, the late Henry Brown, a Civil War veteran, who died suddenly recently.

—Advertise in The Daily Press.

WEINBERGER'S.

"THE STORE THAT SAVES YOU MONEY."

MAKE NO MISTAKE! OUR ONLY NUMBER!

202 West Front Street.

Immense Clearing Sale.

Last week's business was immense. This weeks business will totally eclipse it.

Sweeping Reductions in Men's Suits.

Genuine Slaughter of Overcoats—Prices cut in ½.

Startling Reductions in Boys' Suits.

Biggest Bargains Ever Offered.

Our Winter Stock Must Go.

New York Clothing Co.,

202 W. Front St. M. Weinberger, Mgr. Plainfield.

Skirts for dress or walking, a collection of the latest styles, man tailored, the cloths are mixtures, serges, Panamas and others, they were sold at $5 to $6 each, and cheap at that. They must move quick, so they are priced for this sale at - - - 2.98

Coats made of black kersey, one of the finest grades of cloths, newest styles, and well tailored. The selling price of these Coats has been $12.00 in the early season Clean out price - - - - - 6.98

Waists Quality and style not to be excelled, present line partly broken, to be sure, but the price is interesting enough to you, if we have your size—

98c Waists closed out at - - - - - 39c
1.48 " " " - - - - - 49c
1.98 " " " - - - - - 98c
2.98 " " " - - - 1.49

THE PARIS

214 W. FRONT ST. J. A FASS, PROP.

January Clearing Sale

of Boots, Shoes and Rubbers at Reduced Prices.

Don't have wet feet when you can buy Rubber Goods at prices quoted below.

Men's Storm King Boots, regular 4 00, now	$3.25
Men's Short Boots	2.25
Men's Felt Boots, 1 buckle	1.85
Boys' Felt Boots, sizes 3 to 6	1.50
Youtis' Felt Boots, sizes 11 to 2	1.25
Youths' Storm King Boots, sizes 11 to 2	2.00
Men's Arctics, sizes 6 to 11	1.00
Boys' Arctics, sizes 3 to 6	85c
Misses' Arctics, sizes 11 to 2	75c
Child's Arctics, sizes 6 to 10½	59c
Men's Rubbers sizes 8 to 11	55c
Ladies' Storm Rubbers	40c
Ladies' Low Rubbers	35c

WATCH OUR BARGAIN COUNTERS.

M. ABRAMS, 229-233 West Front St., Plainfield, N. J.

BUY YOUR FURNITURE AT

Powlison & Jones.

149 & 151 East Front St.

A Large Assortment of Fine Fruits.

Oranges, Tangerines, Table and Cooking Apples, Bananas, Grapes, Florida Grape Fruit, Cranberries, Sweet Potatoes, Dried Fruits, Nuts, Table Raisins, Plum Pudding, Mince Meat, Celery, Green Beans, Spinach.

R. W. BARNES.

217 PARK AVE. 'PHONE 344-L.

CLEANING, DYEING & PRESSING.

MONTHLY PRESS ALSO—Ask for Monthly Contracts.

We are doing fine cleaning on Fancy Waists and Evening Dresses. Have your Full Dress Suit put in shape by us. We clean Gloves three times a week

MARY A. BROWN—Telephone 377-L—218 W. SECOND ST.

ROADSTERS' CALENDAR.
Sun Rises 7:16 a. m.
Sun Sets 5:07 p. m.
Lanterns must be lighted 6:07 p. m.

THE DAILY PRESS.

THE WEATHER
Fair and colder tonight; Thursday fair. Maximum, 70; minimum, 36; 41 hours ending at noon today. Ther. at noon, 42.

Established May 10, 1887. PLAINFIELD, NEW JERSEY, WEDNESDAY, JANUARY 24, 1906. Two Cents a Copy—$5 a Year.

LEGAL VICTORY FOR CITY

Advice Given by Corporation Counsel Marsh Sustained by U. S. Circuit Court Case.

SEWAGE PLANT SUIT

American Disposal Co.'s Proceeding in Equity to Injoin City from Infringing Upon Alleged Patent-Right.

Judge Cross has handed down an opinion in the Circuit Court favorable to the city of Plainfield in the suit brought against it by the American Sewage Disposal Company. It is the refusal of a motion made by the complainant's counsel to extend time for the completion of testimony against the municipality.

The suit was brought against the city for injunction and damages for alleged infringement of the complainant's patent, known as the Glover patent, in the local sewage disposal works. The matter was referred to Corporation Counsel Marsh. After consulting Engineers Gavett and Osgood as to the engineering features, Mr. Marsh gave his opinion that there was no infringement, and that accordingly the city was not liable for damages, and could not be enjoined from continuing the use of its sewage plant.

The Common Council directed that the suit be contested. Mr. Marsh drew the answer with Mr. Gavett's assistance. Testimony was taken at great length in Boston, where the corporation counsel, with the assistance of the city engineer, attended and cross-examined complainant's witnesses. Additional testimony was taken in New York, where Mr. Livingston Gifford, with Mr. Gavett's assistance, cross-examined Professor Folwell and Rudolph Herring, a civil engineer. The testimony was printed and makes a book of several hundred pages.

At this stage of the case, as stated in Judge Cross' opinion, the complainant stipulated into another case which it had brought against the city of Pawtucket, R. I., all of the testimony taken in the Plainfield case, and proceeded with the Pawtucket case, with the result that Plainfield's points against the patent were fully sustained, and the complainant was defeated.

An appeal was taken to the Circuit Court of Appeals, and the judgment below was affirmed. The complainant then applied to the corporation counsel for his consent to extend the time for taking of further testimony in the Plainfield case. This the corporation counsel, as stated in his report to the Common Council in November last, did not deem it wise to concede. The complainant's next move was to give notice of a motion to the court for an order.

The argument on that motion took place at Trenton on January 8, Mr. Payson representing the complainant and Mr. Marsh making the argument for this city. The decision was in favor of the city, sustaining the latter's points made for the city, as set forth in Judge Cross' opinion, given above.

After the opinion in the Circuit Court of Appeals, the complainant applied to the U. S. Supreme Court for a writ of certiorari to enable the complainant to appeal the case to that court. The U. S. Supreme Court, after argument, refused to grant the writ.

Craig A. Marsh represented the city as corporation counsel, while Dickerson, Brown, Raegner, Binney & E. P. Payson were counsel for the complainant.

Judge Cross' opinion follows:

"Application is made by the complainant upon notice for an extension of time to February 15, 1906, to complete its prima facie case. By admissions of counsel on the argument it appears that a large amount of testimony has been taken in the suit on the part of the complainant; that the suit was commenced in the year nineteen hundred and two, but that no testimony has been taken therein since May 13, 1903. The complainant has never declared its testimony closed. Another suit involving the same patent involved in this case was begun by the complainant against the city of Pawtucket, in the Circuit Court of the United States for the district of Rhode Island, into which case the testimony taken herein was stipulated by counsel. The case in the Rhode Island Circuit Court was decided adversely to the complainant, and upon appeal to the Circuit Court of Appeals of the First Circuit, the decree of the lower court was affirmed. 138 F. R. 811. Counsel for the complainant particularly admitted that this case had been held to await the decision in the Rhode Island case, and while the notice of this motion does not disclose the nature of the additional testimony desired to be taken, it was nevertheless stated to be cumulative to testimony appearing in that case. Under the circumstances disclosed, the complainant is guilty of laches. There was no stipulation

(Continued on Page 8.)

LOCAL FACTORY IS SOLD

Pedrick & Ayer Plant Purchased By Chicago Railway Supply Company.

PLAN IMPROVEMENTS

Probability That Buildings Will Be Enlarged and Present Force of Employes Greatly Increased.

As a result of negotiations that have been pending for several months, the Pederick & Ayer factory, one of the city's largest manufacturing plants, has passed into the hands of a new concern. It has been purchased by the Chicago Railway Supply Company, which has shops in different parts of the country and does an immense business with railroads. Officials of the Chicago company have been in Plainfield for the past few weeks and are already making arrangements for the transfer.

Though none of the men directly interested could be reached today in order to secure a statement, it is understood that the plant will be enlarged and that the present force of machinists and other employes would be doubled as soon as possible. The building west of the main shop, now used as a place for storing patterns, is to be made into offices. The company has been making special railroad machine tools and appliances and compressed air machinery on order, and the new owners will continue along the same lines.

The Pederick & Ayer plant is located at Clinton avenue and West Front street and is the newest of the city's big industries. The buildings were erected four years ago, the machinery being transferred from a former factory in Philadelphia. The concern afterward became the property of William Manning, the one-time head of the well know firm of Manning, Maxwell & Moore, selling agents for the Pond Tool Works and many other big concerns. When he retired rfom this business about a year ago, the Pederick & Ayer shop was the only one he retained, and it was purchased from him by the Chicago people.

MISS ERNESTINE SMITH IN SECOND R. R. WRECK.

Her Experience Aboard Easton Express on Monday.

Miss Ernestine C. Smith, of Madison avenue, was among those on the Easton express, which was involved in the wreck on the New Jersey Central near Berckman street, Monday morning, and like the other passengers had a narrow escape from serious, if not fatal, injuries.

Miss Smith says that the train had passed Netherwood station when it began to slow down. She thought there was nothing unusual about this, realizing that the train was near this city and was probably preparing to stop to let off passengers. A minute or two later came the crash, with the ripping and tearing of timber and flying glass. She was almost covered with glass and splinters. Miss Smith received a severe nervous shock from which she has not yet recovered.

She was also a passenger of the ill-fated train No. 13, which was wrecked at Westfield four years ago. At that time she sustained a nervous shock which affected her for a long time.

Patrick Sharkey Buried.

The funeral services of Patrick Sharkey, who died at the home of his daughter in Brooklyn on Monday, will be held from the residence of his son, William L. Sharkey, 47 Whitewood avenue, North Plainfield, tomorrow afternoon at 2 o'clock. Interment will be in Hillside cemetery.

Mrs. Ann Flynn Buried.

The funeral of Mrs. Ann Flynn, who died in the State Hospital at Trenton Monday, was held in the Catholic church at Somerville this morning and the remains brought to this city for interment. Mrs. Flynn was formerly a resident of Plainfield and is survived by two children.

South Plainfield's Hope.

The bill providing for the incorporation of the village of South Plainfield into a borough was introduced in the lower house of the Legislature yesterday by Assemblyman Frake, of Piscataway.

Death of a Former Resident.

Mrs. Ann Flynn, a former resident of this city, died at her home in Somerville, Sunday. The funeral was held this morning and the interment was made in St. Mary's cemetery, this city.

—White Label canned goods are delicious. Neuman Brothers, who are the local selling agents, especially recommend sugar sifted peas and small lima beans.

THRONG VISIT NURSERY

King's Daughters Institution Liberally Supplied With Dry Groceries and Useful Articles.

MATRON IS IN CHARGE

Home at No. 444 West Front Street Contains Eleven Rooms—Children Already Received—A Private Charity.

The formal opening yesterday of Plainfield's new charity, the Day Nursery, under the auspices of the City Union, King's Daughters, was a great success. The event was marked by a tea and package party held from 3 to 6 o'clock. During those hours over 300 friends of the work called, inspected the nursery, contributed something toward the storeroom and had a cup of tea. The appeal made for dry groceries and other useful articles brought a liberal supply and the women in charge were kept busy receiving it. There was also contributed about $40 in cash.

Those receiving and serving tea included Mrs. Charles A. Reed, president of the City Union, King's Daughters, and these members of the Day Nursery committee: Mrs. W. L. C. Gleaney, Mrs. A. E. Faber, Mrs. Duncan L. S. McLaren, Mrs. Anna Most, Mrs. C. C. Burke, Mrs. R. Willard Ware, Miss Olive DeLany, Miss Harman, Miss Phillips and Miss Holly.

Additional interest was manifested yesterday in the fact that three children were received and six more will join the nursery today. Mrs. E. L. Bird, the matron, is in charge and attending to the wants of the little ones.

The nursery is located at 444 West Third street, where a two-story frame house has been leased. It contains four rooms downstairs, five rooms upstairs and two in the back of the house not needed at present. The rooms now used are comfortably furnished and afford the matron an opporunity to successfully carry on the work. The parlor has been chosen for the play-room, while directly back of it is the dining room, furnished with small tables and chairs. Another room is occupied with cribs for the children too small to be allowed to run about.

On the second floor one room is for the matron and another is reserved for children whose mothers may be too ill to care for them, thus necessitating their sleeping at the nursery. Other rooms on this floor will be used later on, possibly by a nurse, while it is hoped that a modern bathroom may be installed at an early date.

TUCKER TO SPEAK AT AMERICAN BANQUET

COLBY IT IS SAID ALSO INVITED TO MAKE A SPEECH HERE.

The joint committee from Franklin and Benevolent Councils, Jr. O. U. A. M., having charge of the arrangements for the "American Banquet" to be held on February 28, met last night to further complete details for the affair.

It was decided to reserve fifty tickets for outsiders, as the demand for them among the members is so great.

Among the speakers secured is Assemblyman Everard Tucker, of Elizabeth. In addition there will be brief addresses by State council officers and others prominent in State, county and city affairs.

It is not known definitely yet whether Senator Colby will be able to attend, but report has it that the anti-machine leader has been invited.

Wants to Locate at Somerville.

A public meeting of the Somerville Board of Trade will be held Tuesday evening in the Court House at that place, when M. D. Converse, president of the American Standard Manufacturing Company, will explain the objects and purposes of the organization, which is desirous of locating its factory in Somerville. For some time the board has been negotiating with the concern and has promised to donate land in East Somerville for the venture. No bonus is given. The concern makes hardware specialties and tools and will employ about 200 skilled hands.

Social and Dance.

The reception and dance of the Plainfield High School dancing class was held at the Casino last night under the direction of Mrs. Westcott, instructor. There was a large attendance.

Arranging for a Rally.

There will be a meeting of the Grove Street Rescue Mission this evening. It is urged that all interested be present to arrange for the anniversary and rally for February 4 and 5.

L. H. BIGLOW'S SON RUNS AWAY FROM HOME

EARL ONE OF THREE BOYS WHO HAVE GONE TO THE SUNNY SOUTH.

Earl Biglow, son of Mr. and Mrs. Lucius H. Biglow, Jr., formerly of this city, but now of Montclair, is one of three youngsters ranging in age from eleven to twelve years, who have suddenly disappeared from home. According to the story of a schoolmate the trio are enjoying life in the Sunny South. Mr. and Mrs. Biglow are greatly disturbed over their son's disappearance and are doing everything in their power to locate the lad and bring him home.

The boys, it is said, before leaving their homes donned their best clothes and confided to a friend that they were going to Norfolk and Charleston. Before returning they said they would probably visit the Bahamas and other points. The police authorities of these cities have been notified to keep a lookout for the boys. The boys are said to have a large sum of money with them. The boys accompanying young Biglow are Waldmere Deetjen and Newell Weed, and like Biglow are sons of well-to-do parents.

MAY BE 200 MEN AT COLLEGE SMOKER

COMMITTEE ANXIOUS TO SEE THE "WHEREWITHAL" FOR THE AFFAIR.

Between 175 and 200 college men are expected to attend the smoker to be held at th Casino on Friday night, February 9. Up to the present time 125 men have assured the committee in charge that they will be present and there are 170 yet to be heard from. In all 389 invitations were sent out to representatives of forty-nine colleges.

The committee wants is distinctly understood that it cannot provide for anyone who does not respond beforehand with his $1.75 and signify his intention of being present. Some have the idea that they can wait until the night of the smoker to pay their fee, but it will be impossible to care for patrons in this way, as it must be known as early as possible how many to provide for.

Today the committee sent out the second follow-up cards urging an early response with the fee of $1.75, and it is urged that persons receiving such cards answer at once informing the committee whether they will attend or not.

FORMER PLAINFIELDER MADE A BANK OFFICIAL

CHARLES E. ARNOLD NOW VICE-PRESIDENT OF WISCONSIN NATIONAL.

Charles E. Arnold, a former Plainfielder and brother of William F. and James K. Arnold, has been made vice president of the Wisconsin National Bank at Milwaukee, Wis., one of the largest banking houses in the middle west. He has been in Milwaukee for the past fourteen years and has become one of the best known men in its financial world.

When a young man, Mr. Arnold lived with his parents in the homestead at West Seventh street and Arlington avenue, since remodelled and known as the Casino. In 1875 he entered the National Broadway Bank, of New York, in a minor capacity, but was soon advanced to a responsible position. From there he went to San Antonio, Texas, as an employe of the Lockwood National Bank, resigning to become discount clerk of the Wisconsin National when it was organized in 1892. He remained in that position but a year when he was made assistant cashier and last week he was honored with the vice presidency. In this capacity he has direct charge of a staff of sixty men.

Speaking of his advancement, the Milwaukee Journal said: "Mr. Arnold in business hours is always found attending strictly to business. Frank and courteous at all times, he is popular among the employes of the bank and has many warm friends outside of it."

Aiding Industrial Farm.

George E. Marx, formerly of this city, where he held the position of overseer of the poor, but who is now connected with the Berkshire Industrial Farm, at Canaan Corners, N. Y., will be in Plainfield over Sunday. He will be glad to appoint interviews with anyone interested in the Berkshire Industrial Farm, if they will send him word in care of The Daily Press.

"FITZ" IS A DUNELLENITE

Prize Fighter Buys the Old Dryden Farm at West Dunellen.

BOB AND WIFE UNITED

Deed Made Out in Name of Husband and Wife—To Be a Resort for Rest and Recuperation.

"Bob" Fitzsimmons and his wife have bought a farm at West Dunellen and paid down cash on the nail for it. The farm was formerly the truly rural home of United States Senator Dryden before he became wealthy, who spent more than $60,000 in improving it.

Fitzsimmons will turn the farm into a resort for men who wish to say "truly rural" and who cannot; a place of rest for the jaded, whether suffering from brain-fog or brain-fag; for millionaires worn out by clipping coupons and society leaders weary of dancing the cotillon. All such Mr. Fitzsimmons will put through a gentle course of training on his farm; will renovate and rejuvenate them for a suitable consideration; will send each one home "as good as new," he says.

Finally, after a Cupid-Gaston-Alphonse conversation, the happy pair agreed that the deed should be made out in their joint names. Then the time arrived to pay the price which Robert G. Maltbie, insurance broker, 45 Cedar street, New York, asked for the farm, a price which was not stated publicly.

Mrs. Fitzsimmons looked hard at her husband, flushed slightly and gently raised her eyebrows. Fitz, who has been on the stage, of course took his cue instanter.

"Gentlemen," he said cordially, "I invite all of you downstairs to drink to our success on the farm."

"All of you," repeated Mrs. Fitzsimmons, prettily accenting the first word.

The men descended to an oasis in the New street desert of Mammon and drank to the toast "May you both grow rich and be happy and healthy, but may the missus always have Fitz." They returned to the office. A pile of thousand-dollar bills lay on the table, and Mrs. Fitzsimmons was smoothing a crease out of her handsome gown.

JOSEPH L. MEYERS WEDDED IN NEW YORK

MISS HENRIETTA E. HAWLEY BRIDE OF FORMER PLAINFIELDER.

Joseph Lawrence Myers, formerly of East Front street, this city, and Miss Henrietta Eugenie Hawley, daughter of Mrs Henry E. Hawley, of New York, were married yesterday afternoon at St. Thomas' church, New York, in the presence of a large and fashionable throng of society people. The ceremony was performed by the pastor of the church, Rev. Dr. Ernest M. Stires. A reception followed at the Buckingham, where the bride's mother has been living for some time.

The bride, who entered the church with her brother-in-law, Dr. T. Halsted Myers, but was given away by her mother, was arrayed in white satin, trimmed with old point lace and a veil of tulle, her flowers consisting of lilies-of-the-valley. The maid-of-honor, Miss Hester Hone, daughter of Mr. and Mrs. John Hone, was attired in a light mauve silk frock, with a large hat of the same hue, while the bridesmaids, consisting of Miss Helen Macy, Miss Justine Bayard Erving, Miss Clemence Crafts, of Boston, and Miss Marie de Acosta, were in frocks of Nile green, radium silk, trimmed with white lace, and carrying green chiffon muffs, with white lilacs in them.

Archibald D. Davis, of Lakewood, was the best man, and the ushers included Francis F. Palmer, Clarence P. Wyckoff, Charles Edmund Fairfax, Lefferts M. Dashiell, Thomas S. Adams and William H. W. Well.

Goods Attached for Gas Bill.

The household furniture of Berkley Davis, driver for a local concern, was about to be removed from the city in a Jersey Central car when it was attached by Constable Manley for the Public Service Corporation. The officials of the company assert that Davis owes them a gas bill, and proper papers to hold the goods were issued by Justice Nash.

Dime Social at Dunellen.

The Ladies' Aid Society of the Dunellen M. E. church will hold a dime social at the home of Mrs. George Huff tomorrow night. The committee is planning an enjoyable time for all who attend.

MISS MAY EOFF A BRIDE

She is Wedded to Dr. Frank B. Bostwick at Her Parents' Home.

GROOM IS A DENTIST

Rev. Dr. West, of Rutherford, Officiates—W. W. Bostwick, Jr., of Philadelphia, Best Man—To Live in Gibraltar.

Miss May Eoff, daughter of Mr. and Mrs. Charles W. Eoff, of Crescent avenue, and Dr. Frank Brown Bostwick, of Gibraltar, Spain, were married last evening at 7:30 o'clock at the home of the bride's parents. The ceremony, which was performed by Rev. Dr. F. L. West, of Rutherford, N. J., a cousin of the bride, was witnessed by the relatives and intimate friends of the couple. The reception from 8 to 10 o'clock was largely attended by friends from New York, Brooklyn, Washington, Trenton, Jersey City and Ohio.

The bride was gowned in white chiffon over satin, trimmed with rose point lace. She wore a veil and carried white roses and lilies-of-the-valley. Her attendants were Miss Olive Koons, as maid-of-honor and Miss Florence Alpaugh, as flower girl. Miss Koons' gown was of white radium silk, trimmed with festoons of pink lace. She carried pink roses. Miss Alpaugh was gowned in pink silk and carried a basket of sweet peas.

Dr. Bostwick was attended by his brother, William Wallace Bostwick, Jr., of Philadelphia, as best man, and the ushers were Dr. Charles Liebrecht and Dr. Kennard, of New York.

While the wedding march was being rendered by vonderHeid's orchestra the bridal party descended the staircase and entered the parlor. The ushers led the way, followed by the flower girl, maid-of-honor and the bride, accompanied by her father, who gave her away in marriage. In the parlor they met the groom and best man, who, with the officiating minister, awaited them. During the reception supper was served.

The home was lavishly decorated with flowers, smilax and palms. In the parlor the prevailing colors were pink and green, there being an effective arrangement in the bow window where the palms and smilax were banked. It was here that the ceremony was performed. The same color scheme of pink and green was used in the hall and reception room, opposite the parlor, while in the dining room the colors were green and white. The table was attractively garnished with a profusion of smilax and white carnations.

The bride is a social favorite among her friends here and the valued remembrances received by her include a wealth of solid silver, cut glass and other gifts of use and value. In the exchange of gifts among those of the bridal party, the maid-of-honor received a gold bracelet and the flower girl a gold chain and pearl locket. The groom gave his best man a Moorish ring and his ushers stick pins.

Dr. Bostwick is the son of Mr. and Mrs. William Wallace Bostwick, Sr., of Coshocton, Ohio, his father being one of the leading business men of that town. The doctor is a graduate of the dental department of the University of Pennsylvania, Class '02. Since then his home has been at Gibraltar, where he has acquired a lucrative practice. The couple left last night for New York and tomorrow they will sail on the White Star Line Steamer Republic for their future home, which they expect to reach about February 5.

Mr. Brigham's Entertainment.

An interesting event in the musical circles of Plainfield will take place tomorrow evening, when Edward Brigham will appear in the Tennyson-Strauss "Enoch Arden," in the Star Course of entertainments of the local Y. M. C. A. Mr. Brigham not only declaims the poem, but also plays the incidental music himself, and thereby gives great force and emphasis to every passage of the poem and to every mood expressed, both by the words and the music combined. The entertainment will be made more interesting than usual by the appearance of the St. Cecelia Trio.

Gone to Florida.

William Bird and daughter, Miss Olive Bird, of Clinton avenue, sailed today on the Clyde Line steamer for Daytona, Fla. Mr. Bird has large interests in orange groves in Florida and while away he and his daughter will attend the auto races at Ormond Beach. They will be away for a month.

To Talk on the Canteen.

At the meeting of the Women's Christian Temperance Union tomorrow afternoon, there will be a discussion of the "Canteen question in the United States Army."

HUSBAND AND GIRL GONE

Somerville Man and His Adopted Daughter Both Absent From Home.

DESTINATION UNKNOWN

Said They Boarded Train Here—Sharpels An Employe of Pedrick & Ayres.

Social and church circles in Somerville received a severe shock yesterday when it was reported that Joseph Sharpels, a choir singer and communicant of St. John's Episcopal church, had left home and his wife and young daughter. He was employed at Pedrick & Ayres' plant in this city and is well known here. At the same time, it is said, his nineteen-year-old adopted daughter, Miss Edith Weston, is also absent from her home. From Albert Stevenson, the landlord of the apartment-house in which the Sharpels lived, it was learned that Mrs. Sharpels is packing her belongings, and is going to the home of her brother, P. B. Womersley, in Garfield.

According to Stevenson, the disappearance of Sharpels and the adopted daughter is the culmination of a series of domestic squabbles, which, it is said, have been due to the presence of Miss Weston and the alleged intimacy between the young woman and Mr. Sharpels. The latter was a prominent church member, and there was no breath of scandal until the present incident occurred. Sharpels is about forty-eight years old, and his wife is about three years younger.

Recently Miss Weston and Sharpels had been going around together, but the gossips had not begun to get busy. A recent alleged discovery by Mrs. Sharpels, it is said, caused her to threaten to expose her husband, and the latter, according to stories told by other tenants of the house, had frequently said that he would kill her.

On one occasion, according to Landlord Stevenson's story, Mrs. Sharpels said she had found a bottle of poison in her husband's overcoat pocket, and one morning, Stevenson declares she told him, she awoke and found every gas jet in the kitchen turned on and she was nearly suffocated. It is said that she told Stevenson that one night, when about to retire, she saw her husband place something under his pillow, and on investigation she found it was a hammer.

Mrs. Sharpels often asked for protection from her husband recently, according to stories told by the landlord and by the family of William Amerman, who is also a tenant of the house. It is also stated that when his wife appealed to them he threatened his neighbors. He became worse, it is said, when he heard that his wife had made the statement that she was about to take action against him. The landlord declares that when he heard of the state of affairs he ordered Sharpels to move.

Just where Sharpels and Miss Weston are is not known at the present time, but it is expected that there will be developments in the case shortly, as Mrs. Sharpels' brother has been there. It is said that when Mrs. Sharpels and her brother left there they rode on the same train on which Miss Weston and Sharpels are alleged to have gone. It is said that the man and young woman boarded the train in this city, where he worked, to which place he had gone after leaving home.

Sharpels is an Englishman and makes claim to having aristocratic connections in his native land. About five years ago Miss Weston came from England, and Sharpels took her to his home, at 57 East High street, Somerville, where she was always treated as a daughter.

To a reporter yesterday Mrs. Sharpels says that her little daughter received a letter from New York from her father, in which the latter begged for a reconciliation. Mrs. Sharpels says she will have nothing further to do with her husband. Sharpels, in his letter, said, according to his wife, that he would leave the country unless a reconciliation was effected. It is understood at Somerville that he will be arrested if he attempts to leave the country.

Fire Chief at Conference.

Chief T. O. Doane attended a meeting of the State fire chiefs held in Jersey City on Wednesday last and was appointed a member of a general committee which will meet at the same place tomorrow to discuss ways and means for benefitting the association. It is also proposed to have a State meeting in February at some convenient point and have two or three addresses on important topics by prominent men.

A. E. FORCE & CO.

"THE WHITE STORE"

124-26-28 West Front Street PLAINFIELD, N. J.

THE GREAT

Muslin Underwear, White Goods and Embroidery Sale

that began Tuesday has been a Big Success to us as well as a great opportunity for Plainfield people to get these choice NEW GOODS at NEW YORK PRICES. We have still a full line of all prices advertised and will

Continue Sale All This Week.

See Tomorrow's Papers for Another Add. Quoting Prices.

THE DAILY PRESS may be obtained from the following Newsdealers and Agents. 10c. a week.

CITY.

Union News Co. ..... R. R. Station
J. M. Harper ..... 411 Park Ave.
E. A. Laing ..... 149 W. Front St.
A. D. Mallinson ..... Fourth and Liberty Sts.
Trolley Waiting Room ..... Watchung Ave.
M. Estil ..... 111 Park Ave.
W. E. Mattison ..... 85 Somerset St.
Uebele & Stahl ..... 113 Somerset St.
Geo. Scribner ..... 231 Watchung Ave.
T. A. Garthwaite ..... 212 Watchung Ave.
A. Anderson ..... West Third St. and Lee Pl.

SUBURBAN.

Dunellen ..... B. Siriski
New Market ..... R. Burdick
Bound Brook ..... Union News Co.
Somerville ..... Jacob Gernert
Westfield ..... C. F. Wittke, A. E. Snyder
Westfield ..... Harold Major
Scotch Plains ..... Chas. Elliott
South Plainfield ..... Herber Cubberley
Fanwood ..... Chas. Elliott
Netherwood ..... J. Kiley

NEWS IN THE SUBURBS.

DUNELLEN AND VICINITY

Mrs. Christiana France, aged eighty-three years, died on Sunday at her home in Piscataway, near Stelton, from old age. She had been feeble for some time. She was a member of the Baptist church at Stelton and the pastor, Rev. W. T. Dorwood, had charge of the funeral services which were held from the late home at 1:30 o'clock this afternoon. Interment was made in the cemetery at Stelton.

The condition of Mrs. Stanley Day remains about the same. Her physicians have decided that an operation for the removal of the foot would prove fatal and other treatment is given to allay the intense pain and make the patient comfortable.

The local fire department will soon be equipped with some modern apparatus which will make the work of the department more effective.

Miss Jessie Haynes entertained the Ladies' Afternoon Whist Club, yesterday afternoon. Refreshments were served after the play.

Several propositions were received at the meeting of William G. Holton Council, Jr. O. U. A. M., last night.

Mrs. James Vail has been spending a few days with relatives and friends in Plainfield.

PLAINS AND FANWOOD.

Election for fire department officers will be held tonight in the town rooms. The tie vote cast at the regular election held several weeks ago has put both companies on their mettle and the electioneering being done to get the vote out would do credit to the annual election for township officers. Polls will be open from 8 to 9. Both companies will run the same ticket that was in the field at the regular election, Excelsior being headed by former Chief William B. Noble while the standard bearer of the Bucket and Engine Co. is William Jamison. An interesting contest is looked for as both sides will have out every available voter.

The borough's annual report which has just been circulated among the residents and taxpayers, shows the borough to be in a healthy condition financially, the past year having been one of the most successful years the borough has ever had.

The local residents who gather an annual ice crop for private use are beginning to worry about this year's harvest. In the past the houses have always been filled before February 1.

Mr. and Mrs. William Dean, who have been visiting Mrs. Dean's mother, Mrs. Mooney, of Valley road, have returned to their home at Summit.

Mrs. James H. Parks has returned from a visit with relatives and friends in Philadelphia.

Robert Walpole has been entertaining friends from New York for several days.

Miss Susie Parse was the guest yesterday of friends in Plainfield.

SOUTH PLAINFIELD.

The sermon preached by Rev. George B. Shaw at the Baptist church Sunday morning was much appreciated by his congregation.

Rev. J. A. Cubberley returned yesterday from a trip to Philadelphia and vicinity.

FIRST BILL THROUGH AFFECTS BOROUGH ACT.

Berg's Resolution Provides Release of Bills by Committees at One-third Members' Written Request.

Trenton, Jan. 24.—In the Senate Monday night a commendable effort was made to settle down to business, which resulted in the passage of one bill, passed under a suspension of the rules. It is a supplement to the borough act, is a committee substitute for Senate bill No. 4 and provides that any officer heretofore elected can take the oath of office within thirty days after the beginning of his term. The bill was introduced by Senator Hillery, of Morris, for the purpose of allowing borough officials to qualify who failed to take the oath of office within ten days after election, as required by law.

The House was in session about an hour yesterday morning and then adjourned to next Monday night, but before doing so passed the bill which passed the upper chamber Monday night.

Mr. Mills, of Morris, stood sponsor for the measure, and as soon as it appeared in the House started to push it through on a suspension of the rules. He was getting along swimmingly with his plan until it came to second reading, when Mr. Morgan called a halt by declaring that the members on his side of the house would like to know something about the measure before they voted upon it. He was greeted with cries of "Question!" "Question!" from some of the supporters of the State House machine, and Speaker Robbins suggested that Mr. Morgan wait until the bill came up on third reading.

The Essex man did so, and then Mr. Mills made the same explanation that was given in the Senate Monday night, to the effect that it was intended to permit borough officers to qualify within thirty days after taking their seats. The bill passed without a dissenting vote.

A number of bills were passed to second reading by the Senate Monday night, and then the Senate adjourned until yesterday.

The session of the House Monday night was as brief as that of the Senate and productive of no more real business. Mr. Berg, of Hudson, introduced a resolution, which, on motion of Leader Perkins, was referred to the Committee on Rules. It provides that upon the written request of one-third of the House a committee shall report a bill or resolution within one week after such request has been made upon the chairman of the committee. One bill was reported from the Committee on Game and Fishing and after the leader had announced committee hearings the House adjourned.

FAILS ON MURDERER'S TRAIL.

Dog Takes Up Scent of Negro Slayer of Miss Allinson, but Drops It.

Mount Holly, Jan. 24.—The use of a bloodhound to track the murderer of Miss Allinson ended in failure yesterday. When the negro went into the Strawbridge house on the day of the murder he took Bessie Walker up to the attic and told her to stay there and play. The dog was taken to the attic yesterday morning, and it quickly took up the scent and at once started to follow it about the house. The dog followed the trail to the trunk that was broken open by the negro, and then went to the bureau, the drawers of which were ransacked by the man.

Out of doors the dog sniffed around the yard for a time, but it soon became evident that he had lost the scent, and the trail was abandoned.

Mr. and Mrs. Oscar Ellis, of Lee place, will hold a social at their home tomorrow night for the members of the Seventh-day Baptist church residing in the West End of the city. It will be an informal affair.

CHRISTIAN FIELD.

A Danish meeting will be held in the W. C. T. U. rooms at 8 o'clock tonight. Rev. Kaer will speak.

The Crescent Avenue Presbyterian church has contributed $500 for the Synodical Home Missions of the denomination.

The fourth quarterly conference of the First M. E. church will be held in Vincent chapel tonight. Rev. Dr. Halleron will preside.

The meeting of the Brotherhood of the First M. E. church will be held at the home of Nelson A. Miller, of Myrtle avenue, Friday night. It will be an evening of song.

CAMDEN MAY AID COLBY.

Finance Committee Urges City Council to Favor Taxation Bill.

Camden, Jan. 24.—If City Council approves a resolution adopted by the finance committee last night, Camden will be placed in the list of cities favoring equal taxation and greatly assisting Senator Colby in the passage of his bill with that object in view.

City Solicitor Bleakly, in an opinion, called the attention of the members to the manner of assessment which he declared was not equal, as the heaviest part of the burden was borne by the small property owner, and cited as an instance the Public Service Corporation Company, which pays $10,000 annually on property assessed at $400,000, when the actual value of the property of the company was from $2,000,000 to $3,000,000.

His recommendation, which was adopted, was for City Council to pass a resolution calling on the Mayor to communicate with the various Mayors and city clerks throughout the State urging co-operation in assisting in the passage of Senator Colby's bill, known as Senate bill No. 11, providing for equal taxation.

The committee also took up a recommendation of Mayor Ellis in his annual message, requesting that some action be taken by which the charter can beamneded to make Camden a more modern city. It was decided to report favorably on the proposition and to have a committee appointed on framing a bill for passage by the Legislature to meet necessary requirements and have the same submitted to the voters at the election next fall.

Former Employes Explain.

The men who were in the employ of Freeholder William A. Westphal at the time his illness began, say they are in no way responsible for the condition of affairs at his livery stable. They assert that dealers would not trust them for feed, and when people in the neighborhood became tired of lending it to them they reported the matter to Mr. Westphal and his relatives, asking that something be done. Receiving no assurance that steps would be taken by them, they sought other positions, learning afterward that no one had been near the stable and that the horses had been left to starve.

Julius Williams, of West Front street, is in the West on a business trip.

—For best results try The Daily Press.

Advertised Mail Matter.

Plainfield, N. J., Jan. 22, 1906.
E. H. BIRD, P. M.

Alexander, Mrs H M
Abbott, Geo W
Bell, Miss Frances F
Banks, Miss Cora
Carthy, Esq Thomas
Campbell, Miss Anna M
Calder, Mr Marc a
Conrad, Miss Neolia
Candlet, Mr P
Conkling, Mr Adison
Drake, Edwin P W
Davenport, E
Devlin, Mr James
Davis, Dr J E L
Daily, Miss Maggie
Erickson, Mr E
Elwyn, Mr Geo
Fraleigh, Mr Chas P
Fields, Miss Helen
French, Miss F G
Gardner, Mr Thos B
Harrison, Mr Geo T
Hotaway, Mr Chas
Kiser, E H
Koch, Mr Leary H
Kelley, Miss Julia
Loft, Miss Amy
Mortimer, Mr John
Mellville, Mr G
Phalen, Mr Martin
Reynolds, Miss E V
Smith, Miss Julia
Stiley, Mr W
Smith, Mr Wm
Smith, Mrs Walton
Stangle, Mr John
Short, Mr N P
Taylor, Mr Morgan I
Tampkips, Mrs H F
Tucker, Mrs Ida
Voorhees, Miss Zeta B
Walauob, Mrs
VanEbbs, Sam

Third Class.

August, Mrs Fred K 2
Wrignt, Miss Josephine

Fourth Class.

Chapman, Mrs V B

Please say "Advertised."

EDUCATIONAL.

ALBERT NAYLOR
TEACHER OF VIOLIN
436 East Fifth Street, Plainfield
BAND AND ORCHESTRA MUSIC FURNISHED.
Telephone 243-L.

Plainfield Business College and Technical Institute
CITY BANK BUILDING Phone 471-W
Book-keeping, Shorthand and Typewriting, Mechanical Drawing, Telegraphy, Commercial Law Lectures, Elementary English. Seven instructors. Open day and evening. Come now.

DRAKE Business College.
Bookkeeping, Shorthand, Typewriting.
Send for Illustrated Catalogue.
'Phone 6 R. 112-114 East Front Street.

Mrs. H. S. Altai,
TEACHER OF THE PIANO,
Visits Plainfield on Fridays.
For particulars and reference, address 317 Jefferson Avenue, Elizabeth, N. J.

CHARLES M. SUHR
Director of Imperial Orchestra.
Music Furnished. Tel. 440-J
144 East Fourth Street.

H. C. HADLEY,
Expert Piano Tuner.
Salesrooms and Repair Factory,
315 West Front Street.

HOTELS.

HOTEL WALDORF
EAST FRONT STREET.
HENRY WINDHAM, Prop.
Gottfried Kruger's Extra Beer on draught. Imported Wines, Liquors and Cigars. Hotel accommodations and private Dining-Room.

HOTEL KENSINGTON
(Licensed.)
J. H. STAATS, Prop
107-109-111 North Avenue.
Everything New and Up-to-date.
An inspection solicited.

HOTEL IROQUOIS
Commercial Headquarters. J. W. LEARY, Proprietor Plainfield, N. J.
Pabst Milwaukee Beer on draft.
SUNDAY DINNERS SPECIAL FEATURE
Telephone 321-W Parlor with Piano
First-class hotel with all modern improvements.

ARLINGTON HOTEL
CHARLES JENSEN, Prop.
Fine Wines, Liquors and Cigars.
227 Somerset street, corner Greenbrook Road, North Plainfield, N. J.

DRUGGISTS.

Power's Honey of Coltsfoot and Tar,
A Sure Remedy for Coughs, Colds and Croup.
Powers' Pharmacy Company,
Somerset St. and Craig Pl.

Perfumes Imported and Domestic.
Large Assortment.
MILLER'S PHARMACY,
PARK AVENUE and FOURTH ST.
AGENT FOR BELLE MEADE SWEETS.

Hodge's Pharmacy.
Reliable goods in all Departments.
Agency for Belle Mead Sweets.
Tel. 210-J. Y. M. C. A. Building.

LeVine
"Cleaners for Everything that can be Cleaned."
121 Watchung Ave. Plainfield.
"Days Like These," when rain follows snow and slush follows both, one's clothing becomes sadly soiled. It's a great thing, then, to know of a cleaner who will call for your suit or gown in the morning and deliver it the same evening—perfectly cleaned—correctly pressed.
That's LeVine
121 Watchung Ave. Tel. 506-J.
"And you wont be disappointed."

D. DEMOLLI & CO.,
French Baker, Caterer & Confectioner.
Wedding parties and receptions.
French Ice Cream and Water Ices.
Telephone Orders Delivered Promptly.
331 West Front St., Plainfield, N. J.

SECOND-HAND MEN'S CLOTHING
bought. Good prices given. Postal or note receives prompt attention.
I. RICHARD, 7 Somerset St.

Try a Press Want Ad

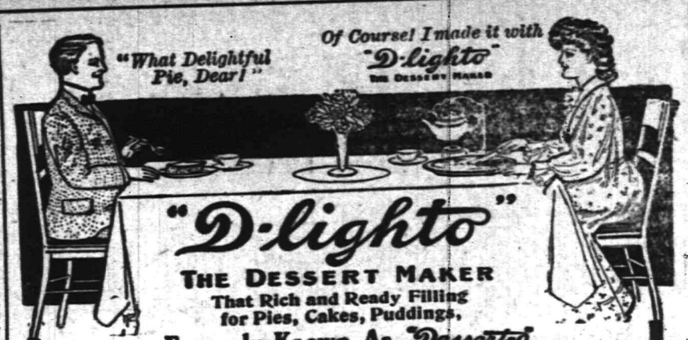

"D-lighto"
THE DESSERT MAKER
That Rich and Ready Filling for Pies, Cakes, Puddings,
Formerly Known As Dessert-O
Just the Same Except a Change in Name. "D-lighto" always ready, only water to add, brought to a boil. Lemon, Orange, Chocolate, Vanilla Flavors.
ASK YOUR GROCER NOW FOR "D-lighto" THE DESSERT MAKER 10c. Everywhere.
The Crandall & Godley Co., Manufacturers, 157 Franklin St., New York City.

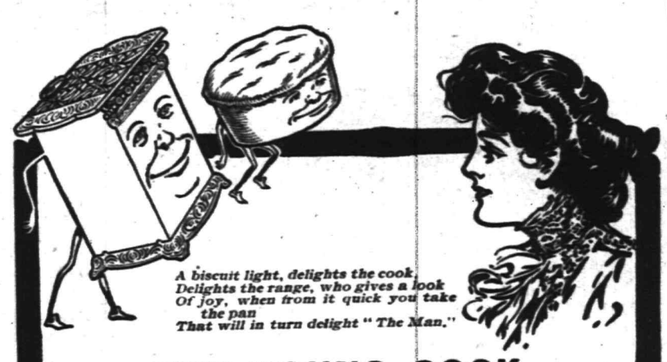

THE YOUNG COOK

takes great pleasure in turning out delicacies that are tempting and palatable. The sodden "first biscuit" of Mrs. "Newly-wed" are now almost a thing of the past, like the Coal Range. With a Gas Range, there is very little chance for anything but success in baking. The oven is easily regulated, the heat may be decreased or increased by a turn of the stop-cock. It answers to the lightest touch. It is a convenience in summer or winter. Order one now. Ranges $9.50 to $15.00. $2.00 down; $2.00 a month. Connections Free.

GAS DEPARTMENT, Public Service.

LIFE IN WASHINGTON

BOTH SOCIAL AND OFFICIAL, IS DESCRIBED IN OUR NEW STORY

The Man on the Box

By HAROLD MacGRATH
Author of "The Grey Cloak," "The Puppet Crown."

It is an unusually clever story in which a young army officer, a retired colonel and his pretty daughter and a Russian spy are the leading characters. The kind of a story that has snap, action and interest in every line; a story written for American readers.

IT WILL BEGIN IN THIS PAPER WITHIN A SHORT TIME. WATCH FOR IT.

TELEPHONE 467 J.

Schreiner's
PARK AVE. AND SECOND ST.
PHARMACY

To keep the teeth bright and clean, and the gums in a healthy condition, use Schreiner's Antiseptic Tooth Wash, 25c a bottle.
Guaranteed Tooth Brushes. Lowney's Chocolates and Bon Bons.

KOLB'S SPECIALS FOR SATURDAY

112 WEST FRONT ST. TELEPHONE 295-R.

Assorted Chocolates and Bon Bons 22c
Assorted Nut and Fruit Chocolates 23c
Molasses Mixture 14c
Creole Caramels 18c
Assorted Nut Caramels 18c
Saratoga Chips, assorted flavors 15c

All of Our Candies are Strictly Pure and Made on the Premises Fresh Every Day. Ice Cream Delivered At All T—

POINTS FOR THE BUYERS

Stafford is recognized everywhere for his good printing. You try him.

W. S. Terhune & Son, real estate dealers, of North avenue, have a desirable list from which many bargains can be selected.

Dr. Atwood, the dentist, has the reputation for doing the best work. He is an expert in pulling and filling teeth, also in bridge work.

The jewelry and silver ware sold by J. Hervey Doane, of Park avenue, has the right stamp on it, the kind that guarantees satisfaction.

If you give your contract to Charles Conover & Co., of Elmwood place, for painting and paper hanging, the work will be done right.

Callahan & Son, the Richmond street grocers, handle only the best grade of goods and their prices are very low considering the quality.

W. W. Wilson, the West Third street grocer, always pleases his customers because he sells only first quality goods and at prices within the reach of all.

The H. E. Gayle Hardware Company carries a large stock of the best hardware, kitchen utensils, builders' materials, stoves, ranges and farm implements. You will not only find the goods all right, but the prices will please you.

It is wholly unnecessary for any one to wear poor shoes when M. Abrams, the West Front street shoe dealer, is offering such a fine stock of goods at low prices. Shoes to fit every kind of foot, also rubbers, slippers and boots.

When you want the best furniture you will visit Powlison & Jones' store on East Front street. This firm handles high grade furniture exclusively and the prices are not exorbitant either. Anything to be found in an up-to-date furniture store is here.

Roth & Co., the East Front street butchers, are selling choice fresh and salt meats, poultry and game at prices that will surprise you. It is possible for the man of limited means to eat the best meat at such prices, and besides by trading here you can save money.

Don't let this weather fool you into believing that you will not need warm clothing. There will be plenty of cold weather and Weinberger, the West Front street clothier, has a large stock of desirable clothing for men and boys at low prices. His stock of men's furnishings is also very large and attractive. For the very particular he conducts a custom tailoring department, which is in charge of William Tunison.

NEW PLANK ROAD BILL FOR ESSEX AND HUDSON.

Provides for Widening Thoroughfare to 100 Feet, and Is Introduced by Mr. Walsh.

Trenton, Jan. 24.—The legislative committee of the Essex Freeholders, consisting of Supervisor David H. Johnson, Wallace M. Ougheltree, J. Edgar De Camp, Enos H. Harrison, Edward Jacobi and Charles D. Cleveland, came to Trenton last night with a new Plank road bill. With them was Joseph L. Munn, county counsel. Their bill provides for widening the Plank road to a width of 100 feet between the Hackensack and Passaic rivers, the terms of the widening to be arranged between Hudson and Essex freeholders. It is understood that Hudson shall pay three-eighths of the cost and Essex five-eighths. The bill gives authority to the two counties to acquire the land needed for the widening by contract, gift or condemnation if necessary, but it is said that most of the land needed will be donated by the owners. Authority is given to issue bonds to run fifty years and bear four per cent. interest, but as the work of construction will be difficult, necessitating piling probably on account of the marshy condition of the ground, no limit is placed upon the cost in the bill.

The committee gave the bill to Mr. Martin and requested him to introduce it, but he did not do so last night as, he told the committee, he desired to read it over carefully first.

Last year Assemblyman Manners secured the passage of two bills for the same object as amendments to the law of 1905, but that law was wiped out by another bill passed last year.

This year's bill evidently proved satisfactory to the Essex men, for yesterday morning it was introduced by Mr. Walsh.

Statehood Bill Up.

Washington, Jan. 24.—Representative Hamilton, of Michigan, chairman of the House Committee on Territories, yesterday submitted to the House the report of that committee, favoring the admission of Oklahoma and Indian Territory as one and Arizona and New Mexico as another State. The report of the minority opposing Statehood for Arizona and New Mexico was presented by Representative Moon, of Tennessee. The fight on the bill will be opened tomorrow, when the Republican "insurgents" will join with the Democrats to defeat the accompanying rule prohibiting amendments. Both sides profess confidence in the outcome.

Miss Florence Wohlfert, of Westfield, has been visiting friends in town.

Mrs. T. W. Morris, Jr., of New York, who has been visiting relatives in the borough, has returned home.

TRAIN RAMS TROLLEY, PASSENGERS ESCAPE.

Women and Men Have Close Call at River Street Crossing in Paterson, N. J.

Four women and three men passengers in a trolley car had a narrow escape from death in a collision with an Erie train at the River street crossing, Paterson, at 7:30 o'clock last night. The fog was so dense that it was impossible for the flagman to see the train approach, and he lowered the gates at the usual time.

After waiting six minutes the trolley crew became impatient. The flagman raised the gates and the motorman started. The car was on the crossing when the headlight of the train flared up in the fog. Shouts of warning sent the passengers fleeing and all escape just in time. The car was completely wrecked.

Earlier in the day a Broadway car filled with passengers was grazed by a train at the Broadway crossing.

WOMAN FIGHTS OFF FOUR MEN.

Attacked and Dragged Into Cellar, She Forces Them to Free Her.

Four Greeks were arraigned in the First Criminal Court in Newark yesterday morning and committed to the Essex county jail in default of $1,000 bail each, charged with attacking Mrs. Emma Meyer, of No. 37 Baldwin street, Newark, in Plane street, while she was on her way home.

Mrs. Meyer, with her clothing torn to shreds and her hair dishevelled, met Patrolman Franks late on Sunday night and told him that she had been attacked by four strangers, who dragged her into a cellar and kept her there for more than a hour, during which time she fought them off. They were finally forced to let her go.

SMASH AT MARION STATION.

Susquehanna Train Runs Into "Modoc"—One May Dying.

One man was injured last night in a collision between a New York, Susquehanna and Western Railroad passenger train and a Pennsylvania Railroad workingmen's train, called the "Modoc," on the Pennsylvania tracks at the Marion station in Jersey City.

The "Modoc" was standing at the station receiving railway employes bound for the meadow shops when the Susquehanna train, which had left Jersey City eight minutes before, ran into it. Arthur Brew, of No. 79 Colgate street, Jersey City, was thrown from the rear platform and his left leg broken. The last car of the "Modoc" was slightly damaged.

EDWARDS HIRES DETECTIVE.

Nephew Intends to Investigate the Death of His Uncle.

New Haven, Conn., Jan. 24.—It is reported here that W. H. L. Edwards, nephew of Charles A. Edwards, who died mysteriously here, has put the case in the hands of James Sweet, a detective in New York city, the family of Mr. Edwards not accepting Coroner Mix's finding.

City Attorney E. C. Simpson is not making any independent investigation. He said last night:

"I am reading the testimony as a matter of interest, so that I may be familiar with it if new evidence should come up. In that event this office would get into the case."

Interview With a King.

King Baby the First (and Only) has been interviewed by the New York Sunday World. This is the only interview with King Baby, the greatest autocrat of the earth, ever published, and in it he says some things concerning Senator Crane's bill in Congress to establish a children's bureau. He also tells about all the other plans that have been made in past years for his botherment and discomfort. You must read this story and ponder on it. Next Sunday's New York World.

Katz Denied Citizenship.

Hyman Katz, of 210 Madison street, Manhattan, wants to become a citizen, but as he served a term in jail four years ago, Judge Thomas, of the United States Court, Brooklyn, denied yesterday his application, on the ground that enough evidence of Katz's good character has not been presented to the court. It was before Judge Thomas that Katz pleaded guilty June 13, 1901, to a charge of working in an unregistered distillery. He was sentenced to serve six months in the Rockland county prison.

Indian Wedding Off; Bridegroom Ill.

Carlisle, Pa., Jan. 24.—Charles Dillon, the Indian football guard, who was to have been married at 7 o'clock last night, with an elaborate military ceremony, to Miss Rose Lafarge, a pretty Crow Indian girl, has developed pneumonia since Saturday's rehearsal of the ceremony and was taken to the school hospital last night, with a temperature of 105.

Gets a Check for Strike Duty.

C. L. Auger, president of the Auger & Simon Silk Dyeing Company, of Paterson, has sent to Captain Mortimer C. Munn, commander of Company C, First Regiment of Newark, a check for $100 toward redecorating and refurnishing the company's quarters. Company C did strike duty in the mill district at Paterson in June, 1903.

—For best results advertise in The Daily Press.

—The second McIntyre concert will be given at the Casino on Thursday night, February 1.

TO AILING WOMEN.

A Little Sound Advice Will Help Many a Sufferer in Plainfield.

No woman can be healthy and well if the kidneys are sick. Poisons that pass off in the urine when the kidneys are well are retained in the body when the kidneys are sick. Kidneys and bladder get inflamed and swollen, crowding the delicate female organs nearby and sometimes displacing them. This is the true cause of many bearing-down pains, lameness, backache, sideache, etc. Uric poisoning also causes headaches, dizzy spells, languor, nervousness and rheumatic pain.

When suffering so, try Doan's Kidney Pills, the remedy that cures sick kidneys. You will get better as the kidneys get better, and health will return when the kidneys are well. Let a Plainfield woman tell you about Doan's Kidney Pills.

Mrs. M. Newman, of 536 West Third street, Plainfield, N. J., says: "For some time I was a constant sufferer from various kidney ailments, among which were violent headaches and a continuous pain in the limbs, which gave me no rest, day or night. I saw Doan's Kidney Pills advertised, and sent to Randolph's pharmacy for a supply. They seemed to take effect at once and soon after I began using them, my head got better, and the pain and stiffness left my limbs and joints. I heartily recommend Doan's Kidney Pills for such troubles as mine."

For sale by all dealers. Price 50 cents. Foster-Milburn Co., Buffalo, New York, sole agents for the United States.

Remember the name—Doan's—and take no other.

Big Purse for Priest.

Rev. Maurice P. O'Connor, rector of the Church of the Holy Cross, Harrison, who is recovering from pneumonia, which at one time threatened his life, left yesterday afternoon for Palm Beach, Florida, where he will remain until May. A delegation of his parishioners waited Sunday night on Father O'Connor and presented him with a purse containing $600 and tickets on the Florida special for his trip to Palm Beach and return. The presentation speech was made by Peter J. Goodman.

90 Per Cent

Of Headaches

comes from eye strain. Avoid all headaches by wearing perfectly fitting glasses. Examination free.

STILES & CO.

Philadelphia EYE SPECIALISTS.

107 E. Front St.

Every Thursday.

Hours: 11.15 a. m. to 1 p. m. and 1.45 p. m. to 4.30 p. m.

Harry K. Lister,

Talking Machine Headquarters.

161 North Ave. Opp. Depot.

'Phone 569-J.

Edison Phonographs and Victor Talking Machines; Cash or Easy Terms. Edison and Victor Records for January Now in Stock.

CALL AND HEAR THEM.

Advertisements

—FOR—

New York Herald,

World, Times, Sun, Journal, Telegram, American, Brooklyn Eagle

—and—

Newark Evening News

Received at

The Daily Press

AT REGULAR OFFICE RATES.

CARL SILBERT.

JEWELER AND OPTICIAN.

Diamonds, Watches, Clocks, Jewelry, Silverware, etc. Fine Watch Repairing.

219 West Front St. 'Phone 513-J.

Seaman Williams,

Mason—Contractor—Builder

32 Sandford Ave. 'Phone 343-J

A HURRY CALL!

Don't forget that we have the Cash Grocery at the West End. Prompt delivery by wagon in all parts of the city or borough. Right at your service for soliciting or delivery. Give us a call and compare prices and quality.

C. O. Smith, Cor. 4th and Liberty Sts. Tel. 478-R.

Pianos and Organs.

BARGAINS always at hand taken in exchange for our own celebrated MATHUSHEK & SON PATENT DUPLEX SOUNDING BOARD UPRIGHT PIANOS. From our FACTORY direct into your home means a large saving to the purchaser.

TERMS THE LOWEST. PIANOS for RENT.

Small Upright Pianos for Small Rooms.

SPECIAL OFFERINGS

		Was	Now
UPRIGHT PIANOS.			
Krakauer, Ebonized, used		$250	$100
SQUARE PIANOS, Used—	Octaves		
James & Holstrom	7 1-3	350	25
American	7 1-3	300	20
Stodart	6 1-2	250	15
Nuns & Clark	6 3-4	350	25
Barmore	6 1-2	300	20
Seaburg & Peiffer	6	300	20
Marshall & Traver	6	300	10
ORGANS—Walnut—Used.	Stops		
Standard	8	50	10
Bridgeport	7	50	15
Smith American	11	75	25
Geo. Woods & Co	10	100	25
Mason & Hamlin	10	100	35
Sterling	11	75	25
Kimball	10	75	25
PRINCE MELODEON		25	5

Mathushek & Son Piano Company.

Manufacturers of Grand and Upright Pianos. Factory Salesroom 310 W. Front St. Tel. 448-J. PLAINFIELD, N. J.

Skirts for dress or walking, a collection of the latest styles, man tailored, the cloths are mixtures, serges, Panamas and others, they were sold at $5 to $6 each, and cheap at that. They must move quick, so they are priced for this sale at - - - **2.98**

Coats made of black kersey, one of the finest grades of cloths, newest styles, and well tailored. The selling price of these Coats has been $12.00 in the early season Clean out price - - - - **6.98**

Waists Quality and style not to be excelled, present line partly broken, to be sure, but the price is interesting enough to you, if we have your size—

98c Waists closed out at	- - - -	39c
1.48 " " "	- - - -	49c
1.98 " " "	- - - -	98c
2.98 " " "	- - - -	1.49

THE PARIS

214 W. FRONT ST. J. A FASS, PROP.

SPARE YOURSELF

as much trouble as possible. Get the right kind of kitchen ware. It does not cost much, but it saves a lot of time, worry and labor. Our stock of

KITCHEN WARE

is the best obtainable, and you will say so when you see it. The quality is good and that is the main thing. Prices, too, are right.

Enameled Ware, Tinware, Wooden Ware, Clothes Baskets, Clothes Pins 10c per hundred, Wash Lines, Wringers, Tubs, Washing Machines, etc.

Also Pocket Knives, U. S. Club Skates, Flexable Flyer Sleds, Hockey Sticks, Table Cutlery, Etc. Horse Blankets Cheap.

GAYLE HARDWARE CO.,

Front St. and Park Ave. Tel. 468-R

Giddes' Shoe Store

(SUCCESSORS TO JOHN H. DOANE.)

A full line of SLIPPERS and SHOES for Women, Children, Men and Boys.

Also the exclusive sale for

SOROSIS SHOES.

Front Street and Madison Avenue.

ANNUAL JANUARY MARKDOWN SALE

Overcoats and Suits.

Underwear, Single Trousers, Gloves, Caps, &c.

All must move—if prices will do it.

Werner's Clothing House,

206 WEST FRONT STREET.

Don't Forget! When you are looking for Gloves that we have them in all kinds—lined and unlined. A large variety to choose from.

O. M. DUNHAM'S, 129 Park Ave.

7 Good Reasons

Why You Should Shop At

HAHNE & CO.'S

Newark's Store Beautiful.

1 **Stocks are Enormous,** as complete as in the best of New York City stores, and many departments are more thoroughly stocked and goods are more advantageously displayed than in any store in America. Qualities are as high and cover a wider range of grades than in most of the big stores of the country, meeting practically every purse without dragging quality to a low level.

2 **Styles of Goods** and garments are strictly up-to-date and far in advance of the average store, vieing with the most exclusive metropolitan shops. Our buyers are the only ones in New Jersey who are sent abroad to work in conjunction with our Paris representatives and to post themselves on the trend of fashion, and our facilities otherwise for keeping posted are unsurpassed by any dry goods organization in America, making this store a fashion authority.

3 **Time is Saved** the shopper at this establishment because of the completeness, variety and convenient arrangement of the stocks, the bringing together into one harmonious whole, practically 100 full-fledged stores under one roof, making it easy to get anything needed for personal or home adornment in the one store.

4 **Money is Saved,** first, because, by being able to make many purchases under one roof, your time is saved; secondly, by having a large corps of the most skilled managing buyers and handling such immense quantities of merchandise, we secure advantages that do not accrue to lesser concerns, enabling us to sell dependable grades of goods at the lowest possible prices at all times.

5 **Conveniences** and comforts are provided our patrons almost with prodigality. Perfect ventilation, the many, broad, roomy, light, airy aisles throughout the establishment, the ten large, airy, speedy elevators, the mezzanine floor rest rooms—with their easy chairs, writing desks, etc.—the elaborate toilet rooms, the nursery for the children, the temporary hospital—with its cots and trained nurses—the splendid restaurant; the smoking room for men, all contribute in a very material way to your comfort.

6 **Safety in Shopping** here is absolute, and in a dual way. First, there is safety in purchasing anything we sell, the qualities being the highest obtainable for the money, and the privilege of returning unsatisfactory goods being always extended to you unless so specified at time of sale. Second, the building is absolutely fireproof in its construction—the only store of its kind in all New Jersey. It has great entrances and exits on three streets, stairways aplenty conveniently located, every appliance for the prompt extinguishing of an incipient blaze; the elevators are of the most modern construction—all metal—and with powerful hydraulic supports, making it impossible for an elevator to fall.

7 **Local Pride,** not only of Newarkers, but of all Jerseymen, in one of the grandest, one of the largest, and, admittedly the most skilfully planned, best arranged and most complete mercantile establishment in the world, should be sufficient in itself to impel you to do your trading here. This store is an institution worthy in every way of the patronage of the most conspicuous as well as the most humble of the citizens of New Jersey, for HAHNE & CO.'S is

A STATE STORE.

MARCHANT BROS

191 North Ave.

PLAINFIELD MILK CREAM CO

The Quality Test

Marchant's milk and cream stand the test for Purity and Richness

"Bacteria" test must be satisfactory.

"Our Wagons Everywhere"

Ready to Serve YOU.

ESTATE OF Stephen Cahoone, deceased. Pursuant to the order of George T. Parrot, Surrogate of the County of Union, made on the application of the undersigned, Executors of said deceased, notice is hereby given to the creditors of said deceased to exhibit to the subscribers under oath or affirmation their claims and demands against the estate of said deceased within nine months from the fifteenth day of December, 1905, or they will be forever barred from prosecuting or recovering the same against the subscribers.

HORACE RAYMOND MUNGER,
RICHARD MOTT CAHOONE,
Executors.

(It is requested that all claims be presented to H. Raymond Munger, of Plainfield, N. J.)

12 20 9 wed

ESTATE OF Jacob Weart, deceased. Pursuant to the order of George T. Parrot, Surrogate of the County of Union, made on the application of the undersigned, executor of said deceased, notice is hereby given to the creditors of said deceased to exhibit to the subscriber at 15 Exchange place, Jersey City, N. J., under oath or affirmation, their claims and demands against the estate of said deceased, within nine months from the second day of January, 1906, or they will be forever barred from prosecuting or recovering the same against the subscriber.

JOHN A. BLAIR, Executor.

12 9 w

Oliver Voorhees, formerly pressman at the Courier-News office, has secured a similar position in New York.

GLADYS DEAR GETS OUT HER HAMMER.

Editor of the Metuchen Recorder Doesn't Approve Judicial Findings of the Domine Editor.

The appointment of Rev. S. B. D. Prickitt, editor of the Metuchen Recorder, of the borough, evidently did not overplease Miss Gladys Kempson, the editor of the Metuchen Inquirer, Metuchen's rival to the Recorder.

The Dominie-Editor-Judge handled the case of a half-dozen small boys who had called Principal Wilson, of the New Durham school, some names, and this is the way Miss Kempson's editorial column rang with criticism on Saturday:

"From all accounts, the squabble between six school boys and Lloyd Wilson, who, as a school teacher might be supposed to have some judgment in handling boys, began by Wilson being the aggressor. As the matter has come to us, it was he who first struck the boys, one of whom had addressed him by a sobriquet, which after long usage it was supposed he had become accustomed to, if not entirely pleased with.

"Wilson, being a man, it was but natural that the boys resented his blow to one of their comrades, as they were but chidren.

"It seems to us that Wilson was the one who should have been arrested. The whole matter has taken a most unjudicial and contemptible aspect. Rev. S. B. D. Prickitt, who sits as recorder, is absolutely unfit for such an office. He knows no law; has no discretion. If it were a criminal case, he would, in justice, have to hold the parties over to the Grand Jury. Wilson deserved, at least, a severe reprimand for striking the children. We do not wish to defend the boys, however, and it is hoped that they have been taught a lesson in future, not to take the law in their own hands, but make their complaint to the proper persons."

—The Nurses' Home at Muhlenberg Hospital has been connected with the gas mains, as ordered by the Board of Governors at its last meeting.

PLEA TO ADVANCE CASE OF JERSEY MURDERESS.

Attorney General McCarter's Motion Taken Under Advisement by U. S. Supreme Court.

Washington, Jan. 24.—Attorney General R. H. McCarter, of New Jersey, filed with the Supreme Court of the United States yesterday a motion to advance the hearing of arguments in the appeal of Mrs. Anna Valentina, convicted of murder in Hackensack. The motion was taken under advisement by the court. James M. Trimble, of Newark, attorney for Mrs. Valentina, was unable to be present, owing to illness.

In his brief, accompanying his motion, Mr. McCarter sets forth that Anna Valentina was sentenced to death May 19, 1904, and that the execution has been delayed since then. The administration of justice in New Jersey, he said, is in peril of discredit by the assertions made in Mrs. Valentina's behalf, and, inasmuch as it is a capital case, prompt disposition of the appeal is asked.

A final decision in the case will be rendered by the court next Monday.

ATTEMPT MADE TO WRECK LACKAWANNA TRAIN.

Bolt Was Placed in a Frog, But Train Fortunately Passed Over It.

It was learned last night that an attempt was made to wreck a passenger train on the Lackawanna road at the bend between Morristown and Morris Plains.

A large bolt was placed in a frog. When struck by a train leaving Morristown at 5:10 p. m. the bolt snapped, breaking a piece of the rail.

As Rooney, the switchman, could not throw the switch he made an investigation and reported to the railroad officials. Lackawanna detectives are of the opinion that the work was done by men employed on the road.

Miss Rose Rubenstein, of East Seventh street, returned home last night after a two weeks' visit with friends in New York.

THE DAILY PRESS.

Home News. Independent in Politics.

A. L. FORCE, Editor and Proprietor.

Published Daily, except Sunday, at 3 p. m.

136 North Avenue. Telephone 61.

Two cents a copy. Ten cents a week. $5.00 a year in advance. Delivered by carrier or by mail. No extra charge for papers mailed to points in the U. S. and Canada.

The Daily Press has the most complete carrier and mail service of any paper in the metropolitan district.

Any subscriber failing to receive a single issue will confer a favor by notifying the business office.

Advertising rates mailed on application.

Copy for Change of Advertisements to ensure change the same day must be at the office by 9 a. m.

Plainfield, N. J., January 24, 1906.

The most effectual way of eliminating the lobby at Trenton would be to raise the standard of lawmakers.

Belmont, Keene, Vanderbilt, Morgan, Depew, Lawson and Cassatt were the easy prey of Col. Mann. And yet they are known as shrewd men.

Senator Colby was the only one who had the courage to vote against the confirmation of Dill's appointment to a judgeship. Good for Colby.

When he accepted the nomination, Senator Frelinghuysen, of Somerset, promised that he would do all in his power for proper automobile legislation. He is carrying out that promise now, and if his bill becomes a law, not only will many of the evils be eradicated, but the State treasury will be enriched a hundred thousand dollars a year.

AUTO BILL INTRODUCED.

Frelinghuysen's Measure Presented to the Senate Yesterday.

Senator Frelinghuysen, of Somerset county, introduced in the State Senate yesterday an automobile bill most radical in its provisions. It provides for an annual State registration fee of fifty cents per horse power for all vehicles and an additional fee of twenty-five cents per horse power for all drivers.

If the bill should become a law in its present form, it would bring the State an annual revenue of about $125,000, which would be devoted to the improvement and repair of the stone roads in the State. The number of automobile licenses issued by New Jersey in the three years the present law has been in force has been 14,619, for which the State received a dollar each, or $14,619. A dollar is also charged under the present law for each transfer of license, and there have been about 400 of these, so that the total income to the State on account of automobiles in the three years has been about $15,000, or $5,000 a year.

UTILITY FRANCHISES ON THE AUCTION BLOCK.

Is the Plan Proposed by Barber Bill Introduced Yesterday—Would Limit Their Lease of Life.

Assemblyman Alfred N. Barber, of Trenton, sprung a new idea in franchise legislation yesterday when he introduced a bill in the house the distinctive feature of which is that all public utility franchises shall be granted by competitive bidding. The bill was drawn by Mr. Barber and embodies his views on the franchise question.

The bill is entitled "An act regulating the granting of rights, privileges and franchises, and renewals thereof, by municipalities in this State to individuals, associations or corporations, to use public streets, highways and public places for public utility purposes." No franchises are to be granted except in accordance with the provisions of the act.

OUR NAVY BEST—ROOSEVELT.

Declares Americans Could Whip the Japanese, Ship for Ship.

Washington, Jan. 24.—Dr. James Scherer, president of Newberry College, of Newberry, S. C., who lived in Japan several years, had a talk with the President today regarding the Japanese and the Japanese navy.

Dr. Scherer expressed the opinion that, man for man, the Japanese navy was the best in the world. The President immediately took issue with him, maintaining that the American navy was the best. He was of opinion that, in the unfortunate event of war between America and Japan, the Americans would defeat the Japanese, ship for ship. He expressed, however, his great admiration for the fighting qualities of the Japanese.

American Steam Laundry

H. W. Marshall, Proprietor

122 East Front Street

Lace Curtains from 40 cents per pair up. We handle them carefully and return promptly.

Collars and Cuffs 2 cents each.

Our wagons are painted GREEN.

OPPOSED BILL HAS BEEN WITHDRAW

Mr. Martin Explains the Introduction of the Anti-Grade Crossing Measure.

Trenton, Jan. 24.—Assemblyman Martin yesterday withdrew from the files of the House bill 14, to which the citizens of Orange have taken so much objection. This is the bill relating to the abolishment of grade crossings, and in speaking of his action in withdrawing it, Mr. Martin said last night:

"I originally prepared a bill on the general lines of the Assembly bill 14, at the request of the Roseville Citizens' Committee which was revised and approved by Sheriff Sommer. This bill permitted all municipalities to apply to the Court of Chancery to abolish dangerous grade crossings without expense to municipality. It was introduced in 1903 by Assemblyman Garrabrants. It never came out of committee. It was modified to apply to cities of the first class only, and again met similar fate in 1904.

"In 1905 further concessions were made in the bill to railroads permitting the court to determine what portion of the cost should be paid by cities of the first class. Mr. Taylor introduced it, but it was opposed by the railroads, as the manner of doing the work and laying out the general plan was taken away from the railroads and placed in the Court of Chancery.

"Senator Bacheller sought to pass another bill on the subject, but it met with general opposition. This session I took the original bill 99 of last session and interlined it, intending to allow elevation or depression without expense to any city, except not to exceed one-half the cost of changing street pavements, water pipes and sewers, if improved, at the discretion of the chancellor.

"It was introduced with a view to assist Orange, East Orange and the city of Newark. I am and have always been opposed to the city paying anything toward an improvement on the railroads, and if the bill as originally introduced or as printed is ambiguous I shall take pleasure in amending it or withdrawing it and substituting another, which will accomplish the purpose without equivocation."

Yesterday Mr. Martin said that at a near day he would introduce another measure for the same object.

NEW JERSEY AFFAIRS AT NATIONAL CAPITOL.

Doings in the Senate of Interest to People in This State.

Washington, Jan. 24.—Senator Kean has introduced a bill to correct the military record of William J. Morris.

William Hamilton H. has been appointed postmaster at Ocean Grove.

Senator Dryden has been notified that the War Department will be prepared in a few days to turn over to the Historical Society the patent or deed for the portion of the Gloucester battlefield which Congress voted last year to be set aside for memorial purposes.

Both New Jersey Senators have filed resolutions from citizens of Elizabeth, asking for the passage of the pending pure food bill; also resolutions from the Commercial Law League of America, asking for the passage of the Lodge bill for the reorganization of the consular service; also resolutions from the American Mining Congress of Denver, asking for the establishment of a national department of mines and mining, the chief officer of which shall be a member of the President's Cabinet. The passage of other laws for the benefit of mining interests is also asked. This memorial has been sent to every member of the Senate and House and a strong effort will be made to pass such a bill.

A memorial from the New Jersey State Historical Society, signed by Mary W. Budd, its secretary, of Mt. Holly, has also been sent to all members of the delegation in the two houses, asking for the support of the Adams bill providing for an increase in the annual appropriations for experiment stations.

Senator Dryden has introduced a bill to increase the pension of William Hibbs, late of Company L, Third N. J. Infantry, to $24 a month. Adjutant-General Breintnall and others of prominence in the State are very much interested in this bill, and have urged the Senator to introduce it and advocate its passage.

Wiley on the Canal.

Washington, Jan. 24.—During Monday's session of the House, when a discussion of the Panama Canal was in progress, the suggestion that the work should be done by contract received the emphatic support of Mr. Wiley (Rep., N. J.). He further declared that what was first needed was a satisfactory definite plan, and that could be secured only from practical canal men. Of the present commission he said only one, Mr. Harrod, had any practical knowledge of canal construction.

Mrs. Kennedy Buried.

Mrs. Sarah Kennedy, wife of Rev. Samuel Kennedy, a former resident of this city, died at her home in Brooklyn on Monday, and the funeral services were held at her home in Plymouth church, in that city, this afternoon. She was a cousin of Mrs. A. L. Force and of T. O. Doane, John H., Charles and Hervey Doane.

From The Daily Press, Jan. 19.

The January sale of furniture at Woodhull & Martin's store is now in full swing. Goods can be purchased now and held for future delivery if desired, by paying a small deposit. You will find a large stock of furniture from which to make your selections, such as couches, bed outfits, chairs, rockers, etc., all at low prices. Hair mattresses will be renovated and made over equal to new at prices lower than usual. An inspection of the stock will repay you many times.

The January Furniture Sale

has developed into a

Great Expansion and Alteration Sale.

It's hardly three years since we took possession of this big building, and at that time we thought we'd have room enough for all time to come. But our Furniture, Carpet and Housefurnishing Departments have made such rapid strides that we're compelled to add nearly 10,000 feet of floor space, and while we were at it we decided to build large enough to have room for the Carpet Department on the main floor, so, when these alterations are completed the Furniture and Carpets will be together on the main floor and the Housefurnishing in the basement. The contracts have been given out and the carpenters, masons, painters, etc., will soon be clamoring to commence work, but before they do commence we've got to get rid of about $10,000 worth of Furniture that was bought for the January Sale. We thought the prices were down to the lowest notch, but this new move means that they must go down still lower. You can imagine what this means when every manufacturer in the country is advancing prices. This is a chance of a lifetime to buy new, up-to-date Furniture for about what it costs to make.

THE SALE OF COUCHES.

4.25 REG. 6.50 COUCHES	5.98 REG. 8.00 COUCHES
9.25 REG. 12.50 COUCHES	10.98 REG. 15.00 COUCHES
6.98 REG. 9.00 COUCHES	7.98 REG. 10.50 COUCHES
12.98 REG. 16.50 COUCHES	14.98 REG. 19.50 COUCHES

BEDS and BEDDING—Cut the Deepest

because they are bulky and occupy the biggest space and the place where alterations will start first.

THE SALE OF BED OUTFITS—

A Saving of 25 per cent.

5.98 Regular 8.50.	7.98 Regular 10.50.	11.98 Regular 15.50.
6.98 Regular 9.50.	9.98 Regular 12.50.	13.98 Regular 18.50.

These prices include Bed, Spring and Mattress complete.

Some of the Money Savers.

5.00 Oak Chiffonieres, five drawers, for 3.98.

1.98 Upholstered seat Rockers for 1.29.

1.78 Cane seat Dining Chairs for 1.29.

9.50 Drop side adjustable Iron Couches, complete with mattress and bolster, for 5.98.

4.98 Parlor Tables, in oak and mahogany, for 2.50.

3.98 full roll reed Rockers for 1.98

10.00 Morris Chairs, in oak and mahogany, for 7.50.

1.25 Oak cane seat Dining Chairs for 89c.

4.98 Odd Oak Washstands for 2.98

98c Wood seat, high back Dining Chairs for 69c.

10.50 Library Tables, with large glass and brass claw-feet, for 7.50.

2.00 Embossed cobbler seat Rockers for 1.50.

12.50 Library Tables, solid oak, for 8.98.

WOODHULL & MARTIN.

FEAR ITALIAN RIOT AT BIG DEMONSTRATION.

Orange Officials Plan Quick Suppression of Trouble.

Orange, Jan. 24.—The Orange police have unearthed plans on the part of the Italians for a big demonstration to be held tomorrow night. The Italians did not send out circulars this time; instead they have quietly passed the word around among themselves. Several socialists have promised to be present, and the projectors of the meeting purpose to have a big time if the police don't interfere.

Chief of Police George P. Washer announced yesterday that he would not permit the meeting to be held. He said, it necessary, he would detail the entire police force to the spot, and as fast as persons tried to hold the meeting they would be arrested. When the city lockup is filled, the chief says, he has other quarters all engaged for the big batch of prisoners he expects to make.

Two companies of the Fifth Regiment, National Guard of New Jersey, have announced that they will hold themselves ready for service if the crowd gets too strenuous for the police, and the fire department will also hold itself in reserve.

OUT OF PRISON; SCALDS WIFE.

She'll Not Testify Against Husband on Attempted Murder Charge.

Millville, Jan. 24.—Arriving at Millville from prison, where he had been serving a sentence of several months for wife beating, James McCall told his wife to prepare for death. He took a boiler of hot water from the stove and threw it over her. The woman is horribly burned and physicians fear she will not recover. She said last night that she will not testify against him if he recovers. McCall was sent to jail by Justice Miller for ninety days, charged with being drunk. He will be rearrested and tried for attempted murder when his present sentence expires.

Several palefaces were adopted at the meeting of Miantonomo Tribe, No. 118, Improved Order of Red Men, last night.

—Advertise in The Daily Press.

It Was "Dessert" IT IS NOW RE-NAMED "D-lighto". THE DESSERT MAKER At All Grocers, 10 cents.

Maze Edwards Lessee and Mgr.

CASINO

W. Seventh St. and Arlington Avenue.

Engagements for Concerts, Lectures, Readings, Recitals, Receptions, Dances, Dinners Bowling Alleys Meetings, etc., can be arranged on application as above.

THE CITY NATIONAL BANK will pay **3 per cent** on satisfactory checking accounts.

CAPITAL $150,000.00

SURPLUS AND PROFITS EARNED $180,000.00.

DEPOSITS $1,300,000.00.

LOUIS K. HYDE, PRESIDENT.

JAS. T. CLOSSON, VICE-PRESIDENT.

WM. F. ARNOLD, CASHIER.

The First Month of the New Year is a Good Time to **Start An Account** in either the Regular or Savings Department of the **First National Bank**

Crown Imperiale **CIGARS.** Made especially for us under our own label. Three for a quarter quality. $6.00 per hundred. $1.50 box of 25. Six cents each. **KIRCH'S,** 120 NORTH AVENUE. TELEPHONE 487-J.

J. Henry Crane ATTORNEY AT LAW. Jeffery Building, 134 Park Avenue. SOLICITOR IN CHANCERY. NOTARY PUBLIC. 121m

Be Prepared For a Good **SLEIGH RIDE.** Come over and look at my stock of Sleighs, largest stock in the city, and prices are right. N. P. Carriage Manufactory, W. J. CONROY, Prop. 175-177 Somerset St. Tel. 360-L

CANARY BIRDS. Strong, healthy, young singers. Guaranteed. Also cages, seeds, etc. THEO. KURZHAL'S, BARBER. 110 West Second St.

THEY COME, COME, AND KEEP COMING TO **PECK'S**

Furniture and Bedding Sale

We are receiving large shipments of Furniture every day and will place it on sale at most reasonable prices as you will see by comparison.

Beds and Bedding.

We can show as large and complete lines of enamel Beds and Mattresses as you would care to see, and all good reliable makes, too. Our prices for this sale will convince you that we can sell you Furniture and Bedding as reasonable as we do our Carpets, Rugs and Shades.

SHIRLEY & JOHNSTON, BABCOCK BUILDING.

ONE OF THE MISTAKES that many people make, is that of not saving money. Save only a little, perhaps, but save some regularly. It will soon grow to a large amount with **3½ per cent.** interest added.

DIME SAVINGS INSTITUTION

January Clearing Sale

of Boots, Shoes and Rubbers at Reduced Prices.

Don't have wet feet when you can buy Rubber Goods at prices quoted below.

Men's Storm King Boots, regular 4 00, now	$3.25
Men's Short Boots	2.25
Men's Felt Boots, 1 buckle	1.85
Boys' Felt Boots, sizes 3 to 6	1.50
Youths' Felt Boots, sizes 11 to 2	1.25
Youths' Storm King Boots, sizes 11 to 2	2.00
Men's Arctics, sizes 6 to 11	1.00
Boys' Arctics, sizes 3 to 6	85c
Misses' Arctics, sizes 11 to 2	75c
Child's Arctics, sizes 6 to 10½	59c
Men's Rubbers, sizes 8 to 11	55c
Ladies' Storm Rubbers	40c
Ladies' Low Rubbers	35c

WATCH OUR BARGAIN COUNTERS.

M. ABRAMS, 229-233 West Front St., Plainfield, N. J.

I. H. BOEHM

109-111-113 W. FRONT ST. 126 PARK AVE. Tel. 688-J

January Sale. Grand Pre-Inventory Sale of all kinds of Dry Goods. Broken Lots in all lines which we offer at greatly reduced prices,

4½c—Special lot bleached Crash Toweling, extra wide width, regular price 6c yard.

4½c—Special lot of Cotton Huck Toweling, a genuine bargain, regular value 7c yard.

9c—Special lot of extra heavy Outing Flannels, good assortment of patterns, regular value 11c yard.

10c—Special lot of Flannelettes, extra width, good assortment of patterns, regular 12½c yard.

50c—Special lot of bleached and unbleached Sheets, reg. value 59c yd.

MILLINERY DEPARTMENT.

We are offering our line of trimmed and untrimmed millinery at prices reduced below cost to close out. Anyone examining this line will be surprised at the prices our goods are marked. Special values in Children's Hats.

HATS TRIMMED FREE—HATS TRIMMED FREE.

If Your Teeth need attention, don't delay until suffering compels you to visit your dentist. Consultation free. No charge for extraction when plates are ordered. All work guaranteed as represented, and satisfaction assured.

Gold Crowns, - $5.00
Gold Fillings, $1.00 up
Silver Fillings, 50c up
Artificial Teeth, $5 up

D. G. Atwood D. D. S. 308 West Front St. Telephone 448-R

Randolph's Corn Cure.

Why suffer longer with corns when Randolph's famous Corn Cure is within easy reach?

It removes corns by the painless process in three days.

Apply night and morning with a brush—the liquid forms a plaster which will soon remove the corn.

PRICE, PER BOTTLE
15 CENTS.

L. W. RANDOLPH
The City Pharmacy,
143 West Front St.

THEATRICAL NOTES.

The advance sale for the Elks' minstrel show has been very heavy and at the present time a good part of the house has been bought up. There is no doubt but what the local artists will be given a rousing reception and that the size of the audience will equal the one at the night performance of "Johnny Jones."

Willie Collier appears at the New Plainfield on Saturday night, February 10, in Augustus Thomas' comedy, "On the Quiet." There will be no matinee, this being the first Saturday afternoon performance that has been skipped since the house opened. Mr. Collier has refused to play matinees since his road tour began.

Fred Bennett, the genial stage manager of the local theatre, has been busy since Monday answering letters of congratulation over his narrow escape from injury in the Jersey Central wreck at Berckman street. He has a host of friends in the theatrical world and he has already heard from a great many of them since it became known that he was on the Easton express and was showered with broken glass.

George M. Cohan's latest play, "George Washington, Jr.," will have its premiere at Springfield, Mass. The author, who is a personal friend of Manager Counihan, takes the title role and today the New Plainfield's manager sent him the following telegram:

"Plainfield and the whole world bows to your superiority in the impersonation of the Father of Our Country. W. J. Counihan."

"The Galloper," Richard Harding Davis' new farce which was first performed in this city, is to be rendered into book form by the author. Mr. Davis has been a prolific writer as a war correspondent, novelist and dramatist. The idea of rendering a play into "story" form is not a new one; several authors have hitherto tried it with more or less success. The most notable instance, perhaps, was that of Wilson Barrett, who "novelized" "The Sign of the Cross."

Books Printed in Japan.

San Francisco, Jan. 24.—Customs Collector Stratton is holding up a consignment of American school textbooks printed in Japan, pending further investigation as to their admissibility. They are first, second, third and fourth readers, and are believed to be a violation of copyright of readers used in the public schools of the United States. The wholesale price is invoiced as seven and one-half cents per copy. The wholesale price charged by the American publishers is fifty-seven cents per copy, 800 per cent. higher.

Miss Anna R. Molloy, of Newark, and Mary A. Walsh, of West Summit, were visiting in this city today.

TO DIVIDE TAXES ON THE RAILROADS.

Miller Bills Set Forth Two Plans for Distributing the Moneys.

Trenton, Jan. 24.—Assemblyman Lewis H. Miller, of Cumberland, the home county of Governor Stokes, has anticipated the "Administration," as the supporters of the State house machine still call themselves, and introduced a bill providing for the disposition of the taxes raised under the bill introduced last week by Leader Perkins from the taxation of railroad main stem property. Governor Stokes intended to have presented such a measure himself and said that he was only waiting before doing so to see what would become of his taxation bill. Mr. Miller labeled his bill very carefully "By request."

It is an equal taxation act similar to Assembly bill No. 1, but distributes the moneys as follows: One-half of one per centum of the entire assessed valuation shall be retained by the State treasury for general State purposes; the balance shall be distributed by the State treasurer to reduce the State school tax.

Mr. Miller introduced another distribution measure in order to have it ready in case the first does not prove satisfactory. The second one provides that one-half of one per centum of the entire assessed valuation shall be retained by the State treasurer for general State purposes; the balance shall be distributed by the treasurer among the several municipalities through which the railroads and canals may run, in proportion to the value of the main stem or waterway located in each such municipality.

HE WOULD AMEND THE PRIMARY LAW.

Martin Bill Delays Preliminary Voting Except in Gubernatorial Years.

Trenton, Jan. 24—Primary reform held the center of the stage in the House yesterday morning. Mr. Martin introduced his bill amending the primary law in several important particulars.

It provides that the primaries shall be held two weeks later than they are now, except when Gubernatorial candidates are to be elected. The necessity for beginning a Gubernatorial campaign earlier than the other campaigns is the cause of the exception.

Provision is made for a recount of a primary vote by extending to primaries the provisions for a recount of the general election law. A way is also provided for amending formal defects in the petitions.

Remembering the confusion and trouble the Essex men had last fall, because the county convention was held the day after the primaries, another provision of Mr Martin's bill provides that no convention shall be held within three days of the primaries.

All county committees must be elected at the primaries. Now it is optional with the committees whether they will be elected at the primaries.

In furtherance of primary reform, Mr. Bierck, of Hudson, introduced a direct primary law. It is a voluminous bill, and provides that all nominees for all elective offices in the State shall be chosen directly at the primaries, just as ward officers are now, instead of at conventions.

DAILY NEWS FOR HEARST?

Announces Independence of Tammany and Conclusions Are Drawn.

After supporting Tammany Hall in the last two municipal campaigns, The New York Daily News announces today in newspaper advertisements that politically the paper will be run hereafter on independent lines.

It was currently reported that, while the paper will be independent, it will support the candidacy of William Randolph Hearst for Governor this fall, whether he is the regular Democratic nominee or runs on an independent ticket.

For Breakfast Luncheon or Tea

A few small biscuits easily made with Royal Baking Powder. Make them small—as small round as a napkin ring. Mix and bake just before the meal. Serve hot.

Nothing better for a light dessert than these little hot biscuits with butter and honey, marmalade or jam.

You must use Royal Baking Powder to get them right.

ROYAL BAKING POWDER CO., NEW YORK

OLIVE OIL

Fifty Cases Just Received from France.

In Gallon, Half Gallon, Quart, Pint and Half Pint Bottles.

Quart - 65c
Pint - - 35c

Buy of Us and save the middleman's profits.

The quality of this Oil is unsurpassed.

Neuman Bros.
Watchung Avenue and Fifth Street.

NEW PLAINFIELD THEATRE
W. J. COUNIHAN, Proprietor and Manager.

Friday, Jan. 26—Maurice Campbell Presents
HENRIETTA CROSMAN
and Her Own Company in Shakespeare's
AS YOU LIKE IT.
Miss Crosman in Her Famous Portrayal of Rosalind.

Direct from New York where the Comedy was presented 120 Nights at the Belasco, Manhattan, West End and Garrick Theatres.

MAGNIFICENT PRODUCTION; SPECIALLY SELECTED GREAT CAST.

"A Unanimous Press and Public declares Miss Crosman to be the Greatest Rosalind of the Generation."

Prices—25c, 50c, 75c, 1.00, 1.50.

Saturday—Matinee and Night—January 26.
The Big Melodramatic Success "The House of Mystery."
Prices—Matinee, 25c, 35c. Night, 25c, 35c, 50c, 75c.

MONDAY, JANUARY 29.
The Heir to the Hoorah
A HOORAH OF A HIT.
With Guy Bates Post and a Notable Cast.
Prices—25c, 50c, 75c, 1.00, 1.50.

Seats now on sale for the ELKS' BIG JUBILEE MINSTRELS.

CLEANING, DYEING & PRESSING.
MONTHLY PRESS ALSO—Ask for Monthly Contracts.

We are doing fine cleaning on Fancy Waists and Evening Dresses. Have your Full Dress Suit put in shape by us. We clean Gloves three times a week

MARY A. BROWN—Telephone 377-L—218 W. SECOND ST.

ELECTRIC CHAIR FOR "THE NOOSE."

Bill Changing Death Penalty Method Calls for All Executions in State Prison.

Trenton, Jan. 24.—The much-talked of bill substituting electricity for the rope in the execution of persons condemned to death was introduced in the Senate Monday night by Senator Wakelee, of Bergen county. It provides that the death penalty shall be inflicted by electrocution; that executions shall take place within the State prison limits, and that the body of the executed shall be interred with quicklime unless claimed by relatives. The bill will, in all probability, have a hard time, and is more likely to die in the Judiciary Committee, to which it was referred, than to become a law. A similar bill last year, providing that all hangings should take place in the prison, was strongly opposed by Warden Osborne, of the State prison, who did not want the job of killing people, and the citizens of Trenton, who did not want the opprobrious term of "hangman's town" applied to their flourishing city.

Among the other bills in the Senate were:

Mr. McKee, supplement to building and loan associations act. Regulates purchase and sale of lands by trustees appointed to wind up affairs of building and loan associations.

Mr. Hutchinson, authorizes incorporated cities, boroughs, towns, villages and townships to borrow money and negotiate temporary loans in anticipation of the receipt of taxes and assessments, and to secure the repayment of money so borrowed.

John's Bathing Experiment.

John Cose, a Plainfield boy, broke through the ice on the New Market pond Thursday, and thought he was going to drown. "Is there no one to help me?" he cried, and a score of boys began to heave a pile of cordwood into the water, so that he was able to keep afloat till they had leisure to help him out without getting wet themselves.—The Constitutionalist, January 1, 1891.

Sesame Club Meeting.

The Sesame Club will meet at 10 o'clock tomorrow morning at the home of Mrs. J. Hervey Doane, of 425 East Seventh street.

SILENT AS TO TALK WITH THE PRESIDENT.

Jersey City's Mayor and Counsel, However, Are Pleased with Their Reception.

Trenton, Jan. 24.—Mayor Mark M. Fagan and Corporation Counsel George L. Record, of Jersey City, arrived at the State House from Washington shortly before noon yesterday. They were enthusiastic over their visit to the White House and unstinted in their praise of President Roosevelt as a host.

At the luncheon Monday Mayor Fagan was the guest of honor and sat at the President's right. The other guests besides Mr. Record were Mrs. Roosevelt, Miss Alice Roosevelt and her fiance, Nicholas Longworth; former Mayor Fleishman, of Cincinnati; Secretary Taft, Mrs. Douglas Robinson, the President's sister, Major Barber, U. S. A., who has just returned from the Philippines; the army officers who are in attendance at the White House and Lincoln Steffens.

During the dinner the President directed much of his attention to Mayor Fagan. After the luncheon the President withdrew to a corner with Mayor Fagan and Mr. Record and engaged in earnest conversation with the Mayor for some time. What the purport of this conversation was, neither the Mayor nor Mr. Record would divulge, saying that to speak would be discourteous to the President.

FAIR
will continue this week.
VARDON DANCING ASSOCIATION.

Tonight—Court 1144, Foresters.

Illustrated Songs:
"Morning Glories."
"Starlight."
"Dear Old Georgia."

ADMISSION - - - - 10 cents
DANCING.

Handsome Door Prize.

Y.M.C.A. COURSE

THE ST. CECELIA TRIO
and
MR. EDWARD BRIGHAM,
Basso and Reader,
in the
Tennyson-Strauss
"ENOCH ARDEN."
Thursday, Jan. 25, 8:10 p. m.
Single admission .....35 cts.
Reserved seat .....50 cts.
Diagram at Hodge's Pharmacy.
1 19 6

MADAME E. COTTRELLY.
Ladies' Tailoring Department.

Announces that during January and until Feb. 15 orders will be accepted at decided reductions from usual prices. All work executed under direction of a skilful French ladies' tailor. Special care and attention given in remodelling and repairing fine furs, making of scarfs and muffs.

Parlors in the Woodhull and Martin Building—First Floor.

STAFFORD PRINTER
says he does all work well, and is sure to please

A. M. RUNYON & SON, UNDERTAKERS.
402 Park Avenue. Telephone No. 40.
Office open day and night.
Office of Hillside Cemetery.
New York Office—50 Great Jones Street, Tel. call, 3345-Spring.
New Yor Embalmers License—1220.
New York Registered Licensed Undertaker No. 315.

T. A. MOORE.
UNDERTAKER AND EMBALMER
Office—508 Watchung Ave. Telephone
Residence—614 East 6th St. 461-J.
New York Office, 37 Great Jones St.
Telephone Call, 2249-Spring.
OFFICE OPEN DAY AND NIGHT.

Established 1872.
P. CASEY & SON.
UNDERTAKERS AND EMBALMERS.
Office, 116 Park Ave. Res., 417 W. Third St.
Office Open Day and Night. Tel. 264-R.

GEO. W. COLE.
UNDERTAKER AND EMBALMER.
200 West Second St. Telephone 153.
OFFICE OPEN DAY AND NIGHT.

L. L. MANNING & SON,
STEAM GRANITE WORKS.
Corner Central Avenue and West Front Street, Opposite First Baptist Church.

Townsend's Granite Works,
Fourth and Richmond Streets.
Tel. call 2214. Westfield Trolley passes my office.

DIED.

SHARKEY—In New York City on Monday, January 22, 1906, Patrick Sharkey, in his 78th year.

Funeral services at the residence of his son, William Sharkey, 47 Whitewood avenue, North Plainfield, on Thursday, January 25, at 2 p. m. Interment in Hillside cemetery. Friends and relatives are respectfully invited.

Classified Advertisements

Rates for advertisements under this heading one cent a word for first insertion, one half a cent a word for consecutive insertions of the same advertisement running for less than one month; one month, fifty cents a line (6 words to a line); double rate for advertisements set in capitals.

No advertisements received for less than ten cents.

Copy for deaths and marriage notices and classified advertising accepted up to 2 p. m.

THE DAILY PRESS is not at liberty to give any information regarding advertisements that require an address in care of this office. Persons answering these ads. should mail or leave answers as stated in advertisements.

Situations Wanted.

WANTED—Situation by Swedish boy. 454 West Fourth St. 1 22 3

YOUNG lady wishes position as stenographer; Plainfield or vicinity. Address Stenographer, Press office.

GIRL wants place at general housework; no washing; good references. Apply 609 Division St.

POLISH girl wants position at general housework. Mrs. John Phillips, Intelligence Office, Box 75, South Plainfield, N. J.

YOUNG woman wants position to do general housework; no washing and ironing. Apply 127 Watchung avenue. 1 23 2

FINLAND girl wants place as cook and laundress; experienced; also three experienced waitresses want places at once. Swedish Intelligence Office, 22 Somerset Place. 1 23 2

MARRIED man wishes position as foreman on a farm or a gentleman's country place. Address J. B., care of Press. 1 23 2

FIRST-CLASS grocery clerk wants position in store; best references. Address Clerk, care Press. 1 23 3

LADY of refinement would like position as companion to lady, or governess to children; musical and speaking German. Address M. A., care of Press. 1 22 3

Help Wanted.

SOPRANO who can read music can get small salary in choir. Address Choir, care Daily Press. 1 22 3

WANTED—Girl for general housework; no washing; reference required. Call 908 West Front St. 1 22 3

WANTED—White girl for general housework, in small family. Call 623 East Front street. 1 24 2

WANTED—Second girl for general housework. Apply 813 Park Ave. 1 24 tf

WANTED—Good girl for general housework; only experienced need apply. 34 Washington Ave. 1 24 2

BOY wanted in printing office. Address Printer, Press office. 1 22 3

STRONG boy wanted to learn upholstering trade. 138 Broad street, Westfield. 1 23 3

BOY wanted. Address C. R., care Press.

EXPERIENCED cook and laundress wanted (colored), for middle of February; small family; wages $20. Address M. A., care Daily Press. 1 23 3

STENOGRAPHER—Smith operator; state experience, reference and salary expected. Address Steady, care Press. 1 23 2

WANTED—Girl to assist with housework. 515 Park Ave. 1 23 3

For Rent.

SIX rooms to let; city water and toilet; 217 Lee place; also house 212 Spooner avenue. M. F. Gano, 221 Park avenue. 1 23 5

TWO-FAMILY house, 41 Mariners place, gas, water, tubs, bath. Key next door. 1 24 3

STORE, 187 North avenue, for rent from April 1. Apply room 2, 102 North Avenue. 1 8 tf m w s

STORE and four rooms to let. 714 West Third street. 1 16 10

Miscellaneous.

FOR FLORIDA and the South, the Clyde Line is direct and offers superior service and accommodations. Tickets and full information at office, No. 197 North Avenue, William D. Thickstun, agent. 1 19 1mo

MASSAGE, general and facial, scalp treatment a specialty; manicuring. 1121 Putnam Ave. 1 22 1mo

FIRST-CLASS help and first-class places at the Swedish Intelligence Office, 22 Somerset place. 5 4 tf

MADAM De Coma, the famous palmist and vision clairvoyant, reveals past, present and future. Now stopping at 145 West Second St. 1 22 6

BABIES crochet sacques for sale; all prices; also ladies' knitted sweaters made to order. Mrs. Mayer, 54 Pearl street, North Plainfield. 4 6 tf

BEFORE selling your furniture see Latourette, 326 West Front St tf

THE highest cash price paid for house hold goods, furniture, etc. Fred W. Hand, Auctioneer, 136 East Second St. Phone 1722.4 25 tf

Real Estate Agents.

OWNERS of houses with improvements in Plainfield. I have a large list of buyers and would be pleased to have you send particulars of your houses. William Jeffery, 136 Park avenue. 1 20 tf

THOSE desiring to own a farm should consult one who has been selling farms for years, and he is yours truly, William Henry Rogers, 136 Park avenue, Plainfield; telephone 44. 10 3 tf

Money to Loan.

$800 TO LOAN on bond and mortgage at 6 per cent. C. M. Dolliver, attorney, Park avenue and Second street. 1 23 tf

$4,000.00 to loan on first bond and mortgage, on Plainfield property at five per cent. Charles L. Moffett, attorney, 209 North avenue, Plainfield, N. J. 5 31 tf

MONEY to loan at 5 per cent. on first mortgage. Mulford, opposite depot. 3 31 tf

TO LOAN—Money on good mortgages. George F. Brown, 94 Somerset street. 2 22 tf

MONEY to loan on bond and mortgage. Charles L. Moffett, attorney, 209 North avenue. tf

MONEY to loan on mortgage; five per cent. Louis A. Clement, lawyer, 211 North Ave. 1 22 6

Wanted—Miscellaneous.

WANTED—Good No. 6 Remington typewriting machine for cash. Address H., care Press. 1 20 tf

WANTED—At once, forty horses; fifteen hands to 15.2; between four and seven years old; must be strong built, chunky and sound; broken or unbroken; price must be reasonable. Apply Dr. M. O'M. Knott, Plainfield. 1 23 2

WANTED—To rent farm near Plainfield; state particulars. J. L., care Press. 1 23 5

WANTED—From owners, particulars of houses, for sale, or rent; also furnished houses; have quite a number of applicants. William Davison, opposite Netherwood station. 1 24 tf

For Sale.

$75.00 BUYS elegant $350 upright piano; all latest improvements; full size; party needs money; Decker on sale; great bargain. Hadley's, 315 West Front street. 1 22 3

FOR SALE—2½, 3 and 5 acre plots of fine tillable land, near trolley, school and church, adjoining lake; Bolton Park, Washington Valley, near Plainfield; prices, $500 upwards. William Jeffery, 136 Park Ave. 1 20 tf

$660—CHEAPEST lot in the West End; 55 feet; corner Stebbins place and West Fourth street; take a look at it, and call or address Owner, room 417, 141 Broadway, N. Y. 1 23 6

FOR SALE—In desirable residential section, house containing nine rooms, city improvements, fine stable and carriage house; lot 175x250 ft.; terms to suit. William Davison, opposite Netherwood station. 1 22 tf

FOR SALE CHEAP—Dining table and chairs. 409 East Second St. 1 20 tf

THERE is no question but Myrtle avenue is the finest residential section in North Plainfield, if you are looking for a building site. It is magnificently situated; high ground; sandy soil; convenient to railroad station and trolley. Bear in mind that this is all restricted property. Have several up-to-date dwellings for sale. Inquire of your real estate agent, or address George F. White, box 723, Plainfield, N. J. 1 2 1m

FOR SALE—Winton Dos-a-dos phaeton, with top; $350. Apply Charles Gulick, 416 Sycamore St. 10 25 tf eod

FOR SALE—9-room house; all improvements. 214 West Fifth St. 1 18 12

FOR SALE—Top soil; delivered. W. S. Jimerson, Leland Ave. 1 6 1mo

OLD PAPERS for sale; put up in packages of 100 copies for 10c. Apply at this office. 6 7 tf

FOR SALE—First-class side saddle, in splendid condition. Address Saddle, care Press. 1 22 3

MILK route and equipment for sale; 140 quarts; also horse, wagon and harness. Address G. B., care Press. 1 24 6

FOR SALE CHEAP—Fifty pin oak logs, 30 ft. long; can be seen at freight house yard. John P. Wolfe, 249 Somerset street. 1 24 3

FOR SALE—House furniture; must be sold by Friday. 442 West Third street.

$10—SQUARE piano, 7¼ octaves, for sale. Call at 33 Sandford Ave.

FOR SALE—An offer of $6,000 and very liberal terms might buy a handsome house worth $9,000; grand location; if you want a fine home, cheaper than renting, here is the opportunity. Ira L. LaRue, 109 Park avenue. 9 22 tf

FOR SALE—Beautiful tract of five acres, on Woodland avenue, between the properties of Messrs. Arens and Dufion. J. T. Vail, 177 North avenue. 12 6 tf

FOR SALE at one half cost, 5-horse Westinghouse compound engine (Junior) in good condition; cost $250; our price $125. Call at Daily Press office. 4 3 tf

Rooms and Board.

WANTED—Boarders in nice private family. 119 Elmwood place. 1 23 3

FIRST-CLASS board with heated room and bath. 743 South Second street, near Grant Ave. 1 24 10

TO RENT—Pleasant front room, furnished or unfurnished, in central location. Address L. E., care Press. 1 24 3

TO LET—Two connecting furnished rooms; with or without board. 321 East Third St. 1 22 3

FURNISHED rooms to let with board; also table board, at 219 East Fifth street. 1 22 tf

PLEASANT, heated room with board, in private family, for two young men. 430 Orchard place. 1 15 tf

FURNISHED room to let; board near by. 303 East Fifth. 1 22 tf

FURNISHED rooms to let with board; also table board, at 219 East Fifth St. 1 20 1mo

FIRST-CLASS rooms and board. 1103 Putnam avenue, corner Carlton avenue. 1 6 1 mo

ROOMS with board at 312 East Seventh street. 1 11 1mo

GOOD accommodations; low rates. Boyce's Hotel, 97 Somerset St. 12 19 tf

Lost and Found.

LOST—Last evening 9:30, antique pin, golden correl; dropped either on Fourth street car or on Watchung avenue, between Fourth and Seventh streets. Reward if returned to this office.

LOST—Silk umbrella; initials C. E. D. One dollar reward if left at Press office. 1 22 3

SECURE A GOOD POSITION
by writing us to-day. Opportunities paying $1,000 $5,000 a year now open for capable Salesmen, Executive, Clerical and Technical men. One of the 12,000 employers whom we serve wants men of business-getting ability—salesmen, managers of salesmen and office assistants who understand salesmanship—to fill permanent salaried positions. Excellent opportunity for advancement. Write us to-day stating position desired.
HAPGOODS (Inc.), Brain Brokers
Suite 512, 309 Broadway, New York

LOCAL AMUSEMENTS

Henrietta Crosman will be seen at the New Plainfield theatre next Friday night, in a revival of "As You Like It" and in the character of Rosalind, most famous of her impersonations and the most brilliant portrayal of Shakespeare's comedy heroine ever seen in this country. While this assertion may seem strong it is based on the unanimous verdict of the New York critics who have pronounced unreservedly in praise of Miss Crosman's work in the Shakespearian play. Everybody who keeps in touch with the drama is aware of the distinct success this artist has achieved in "As You Like It." Her portrayal of Rosalind is the most brilliant accomplishment of her theatrical career. She comes to this city direct from a New York engagement in "As You Like It," and will be supported by the entire company that appeared with her at the Garrick theatre revival of the Shakespearian play. The cast will include such well known players as Malcolm Dunn, William Herbert, Addison Pitt, William Owen, Willard Bowman, George Sumner, Helene Wintner, Louise Galloway, and Irma Perry. The New York verdict on this company was that it was superior to any other seen in that city in "As You Like It."

The representative melodramatic production of the season will be the attraction at the New Plainfield theatre Saturday afternoon and night, and is called "The House of Mystery," a play in four acts, written by the successful author, Langdon McCormick. Each and every act abounds in wholesome comedy, sentiment, pathos and original effects, infolding a plot new in theme, sensation, realistic portrayed by an exceptionally clever company of players, while as a scenic production, it far excels anything of its kind heretofore presented. The Mittenthal Bros.' Amusement Company in offering this attraction to the public has spared no expense in making "The House of Mystery" rank first among all others of its class. The electrical effects, illusions, etc., as introduced in the third act of the play is a work of stage mechanism once seen, always remembered. Let nothing prevent you from seeing "The House of Mystery."

The announcement of the production at the New Plainfield theatre next Monday night of Paul Armstrong's new comedy, "The Heir to the Hoorah," has special interest for many people who will remember Mr. Armstrong as the sprightly, sporting writer, who erstwhile entertained his readers with picturesque accounts of pugilistic encounters over the signature "Right Cross." Mr. Armstrong is said by New York critics, who are familiar with his personality, to have come pretty close to duplicating himself in the character of Bud Young, the husky and emphatic partner of Joe and Dave Lacy in "The Hoorah" nine. One of Armstrong's favorite metaphors, familiar to all his acquaintances, he has put in the mouth of Bud Young in Act II of the comedy. Meeting for the first time, Miss Madge Casey, Mr. Young is overcome with her manifest charms, and tells her so in these words: "Say, you've got the rest of them beat the length of the Santa Fe Trail."

Lively farce will rule the stage of the New Plainfield theatre Saturday night, February 10. William Collier, clever, funny and essentially American, is to present "On the Quiet," a comedy by Augustus Thomas. Mr. Collier visits Plainfield for the first time since his London successes, with a prestige gained by few of our native players. He has just returned from a visit of four months in London, where his performances of "The Dictator," and "On the Quiet" set the English metropolis by the ears and earned the patronage of the royal family.

RECEPTION TO HONOR REV. DR. C. R. BARNES.

Former Plainfield Pastor Will Be Seventy Years Young February 1.

One of the best known and best loved of the many ministers who have labored in the Methodist churches of Jersey City is Rev. Dr. Charles Randall Barnes, formerly pastor of the First M. E. church of this city, and Thursday, February 1, his friends are to be given opportunity to give him special honors. For on that day the venerable clergyman will have reached the psalmist allotted span of life.

A reception has been arranged by Mr. and Mrs. James Thomas Barnes, a brother of Rev. C. R. Barnes, at their home, 25 Kensington avenue, Jersey City, for the evening of February 1, that friends may congratulate the doctor on his birthday. It will be held from 5 until 9 o'clock.

Dr. Barnes is one of the best known men in the Newark conference. He has had many charges, filling each comfortably, and has always been prominent in the work of the denomination. For the past few years he has been retired from active service, but is always ready to fill a vacant pulpit or to help in any way the church of which he has been a minister for so many years. Dr. Barnes has been pastor in Jersey City several times, having had charge of Hedding church, and also the church in Lafayette.

—Hubert N. Holder, of West Fifth street, is recovering from a recent operation at the hospital.

COAL DEALERS.

Our "Lehigh" Coal Wins On Its Merits,

and proves that it burns long and well—that it gives Greater Heat at Less Cost.

Try a ton or more now—It has convinced others and will convince you, that it is a Money Saving Coal.

Boice, Runyon & Co.,

Coal, Lumber and Masons' Materials.

Park Ave., opp. North Ave., Plainfield N. J.

When you want coal do not forget

NASH

handles only the best coal in the market. Yard and Office, 686 South Second St. Central Office, 311 Park Avenue. Two 'Phones: 496-L; 357-W.

TenEyck & Harris,

—DEALERS IN—

LEHIGH VALLEY COAL.

Office: Rowley's Drug Store, 218 West Street. Telephone 23-L.

JOHN JOHNSTON

All the best grades of

COAL.

929 South Ave 'Phone 193

BEST LEHIGH COAL.

If you want a good fire that will heat your house, buy the best Lehigh coal of

RUGG & CLINE.

Office and Yard 430 West Third St. Every Ton Guaranteed.

Coal I have on hand some very fine Hard and Medium Coal. All kept under sheds. Pea Coal $5

L. A. RHEAUME,

140 East Fourth St. Telephone 440-W. Yard, 674 South Second St. Telephone 231.

GEO. O. STEVENS COAL. 747 WEST FRONT ST.

KELLER'S

Dyeing & Cleaning Establishment

128 Park Ave., Plainfield.

TURKISH BATHS!

TRY ONE

Ladies, morning. Gentlemen, afternoons. Take trolley to Sanitarium.

Somerset Street

LIFE INSURANCE.

The Penn Mutual's best Policy is an Endowment. Secure it Now.

HARRY G. ADAMS.

Dist. Manager. 207 E. Front St. Telephone 697-L

HIGHEST PRICES PAID

for

SECOND-HAND BICYCLES.

S. W. FRUCHT,

224 West Front Street.

A CARD.

N. Passetta, an expert barber from New York, has opened an up-to-date and sanitary barber shop at 432 Watchung avenue. One of the best in the State. Specialist for all styles of fashionable hair cutting and beard trimming. Vibratory electrical massage, and scalp treatment. 9 27 tf

H. EGGERDING,

121 Park Ave., Plainfield, N. J.

Manufacturer of the Celebrated JOCKEY CLUB AND C. O. D. CIGARS

advices a trial of his new Clear Havanas —"La Union de Cuba" and "Excellencia."

I FURNISH PLANS,

Specifications and a Loan for small home builders. Complete house. Call or write.

CHAS. F. STAHL,

BUILDER, 32 Somerset St.

PLAINFIELD WINDOW CLEANING CO.

HOUSE RENOVATORS.

Be up-to-date, have your hardwood floors waxed and polished. All orders given prompt attention.

WM. A. KLINE, 611 W. 3d St

Accident } Registration and $1,000 Accident Insurance $1 per year.

E. E. NELSON.

First National Bank Building.

(A)

Amos H. Van Horn, Ltd.

EVERY DEP'T HIT

ACRES AND ACRES OF BEST FURNITURE, STOVES AND CARPETS FOR YOU TO SELECT FROM AND PRICES KNOCKED RIGHT AND LEFT IN EVERY SECTION. A FURNITURE SALE IN A FURNITURE STORE WHERE THE BIGGEST LINES ALONE ARE CARRIED WITH NOTHING TO DIVERT ATTENTION TO OTHER THINGS. CASH OR CREDIT IF YOU WANT IT. DELIVERIES FREE ANYWHERE IN THE STATE!

Among the Made-up Carpets

One Brussels	5.00
One Extra Brussels	18.49
One Velvet	15.00
One Axminster	22.00
One Axminster	30.76
One Large Ingrain	10.00
One Extra Super Ingrain	12.00
One Best All-wool Ingrain	13.75

The Made-up Rugs

One Body Brussels	11.88
One Body Brussels	11.98
One Body Brussels	28.00
One Velvet	19.60
One Velvet	30.00

And Lots of Others

PARLOR SUITS

25.00 Suits	18.00
35.00 Suits	28.00

BEDROOM SUITS

25.00 Suits	18.00
35.00 Suits	29.00

CHIFFONIERS

8.00 Chiffoniers	6.49
10.00 Chiffoniers	6.98

SIDEBOARDS

17.00 Sideboards	12.50
20.00 Sideboards	16.00

EXTENS'N TABLES

6.00 Exten. Tables	4.50
12.00 Exten. Tables	8.49

COUCHES

8.00 Couches	4.98
10.00 Couches	7.49

The Portland Range

For Baking, Unequalled. For Economy, Unsurpassed. For Endurance, Unapproached. Nothing to equal it! It's the peer among Stoves. 125 different samples of other stoves displayed in our light, bright, well stocked department. Forty other guaranteed ranges in stock.

Prices Cut on all Heating Stoves

Parlor Stoves, Cylinders, Self-feeding Oaks, Laundry Stoves, Pot Stoves, Reliable Oil Heaters.

STOVE REPAIRS—LOW PRICES!

AMOS H. VAN HORN, Ltd.

Be sure you see "No. 73" and first name "AMOS" before entering our store.

ACCOUNTS OPENED—EASY PAYMENTS

73 MARKET ST., NEWARK, N. J.

Near Plane St., West of Broad St.

All trolleys transfer to our door.

Telephone 580

Wm. Hand & Sons,

Moving Vans and Storage Warehouse for Furniture, Pianos, etc.

Truckmen and Riggers.

136 E. Second St., Plainfield.

Telephone 1722.

All work will receive prompt attention.

WILLIAM H. KIRCH,

CARPENTER AND BUILDER

66 DUER STREET N. PLAINFIELD

Estimates cheerfully given.

Jobbing promptly attended to. Tel. 402-J.

BUILDING MATERIAL.

Flint Rock Manufacturing Co. of Plainfield, N. J.

Flint Rock Building Blocks for building purposes in all designs and colors.

BUTCHER

Grandview Meat Market,

GEO. EGEL, Prop.

198 Somerset St. Tel. 321-J.

Choice Meats, Poultry, Game and Provisions.

Orders called for and delivered.

ALEX. LUSARDI,

Foreign and Domestic Fruits, Choice Confectionery, Nuts, Cigars, etc.

211 W. Front St. Tel. 507-W.

E. B. MAYNARD.

New Shop, New Furniture, Best Service.

TONSORIAL ARTIST.

Also Choice Cigars.

141 North Ave., Plainfield N. J.

HENRY J. WIERENGA,

EXPRESSMAN AND TRUCKMAN.

All kinds of Express and Trucking business promptly attended to. Leave your orders at store of Joseph Sattels, Pianos and Organs, No. 108 North Avenue, and the same will receive immediate attention.

TRY

DOBBINS' NICKEL YARA CIGARS

208 Park Ave., Plainfield, N. J.

WM. H. BROKAW,

Carpenter and Builder.

I estimate on small as well as large contracts. Will call and submit figures.

667 West Front St. Tel. 301-L.

J. C. POPE & CO.,

INSURANCE AGENTS,

110 E. Front St., Plainfield, N. J.

TRY STANLEY

Home Grown Flowers, Flowering Plants, Palms and Ferns. Floral design work a specialty.

144 North Ave. 'Phone 398-L.

Greenhouses—1126 South Ave.

T. H. LAURY. E. S. DAUDT

Laury & Daudt,

MASON AND BUILDER.

Office, 323 East Front Street.

Tile Setting, Mantel & Front Work.

McCULLOUGH'S STEAM MILL,

21 Steiner Place, North Plainfield, N. J.

R. H. McCULLOUGH, Prop.

Sash, Blinds, Doors, Mouldings, Scroll Sawing, Turning, etc. Estimates cheerfully furnished.

A. H. ENANDER,

Sanitary Plumbing, Gas Fitting, Steam and Hot Water Heating.

Contractor for Sewer Connections.

125 Watchung Av. Rear.

LOUIS BECK

Carpenter and Builder.

719 South Ave. 'Phone 480-W

EDWIN A. GRAIG,

Electrician,

202 E. Front St. Tel. 293-J.

Repairing in all its branches.

BROWN'S

Watch, Clock and Jewelry Repair Shop is where you get Satisfaction.

202 Watchung Ave. Trolley Station.

Southern Restaurant.

25c—A SPECIAL DINNER—25c Very Popular.

Home-made Pies, Cakes, etc., Fresh Daily. Family Trade Solicited.

115 Madison Ave., Plainfield, N. J.

S. HIRSCH,

The New York ladies' tailor and furrier, makes special low prices in all kinds of his works during the slack season.

403 Watchung Ave. Phone 440-L.

PAINTERS AND DECORATORS.

We call your attention to our fine display of

New Wall Papers.

We can't describe the patterns, but they are new, striking and effective, and with our large assortment we are sure to please.

Paints, Oils and Varnishes.

Woolston & Buckle,

145 North Avenue.

Paints, Stains, Oils and Varnishes.

We sell all the standard Paints, Stains, Oils and Varnishes. Jap-a-lac, "The Home Beautifier," in all popular colors. Jap-a-lac produces a Beautiful and Brilliant Finish and "Wears Like Iron."

Ready-Mixed Paints, Leads, Oils, Turpentine, etc. Anything in Painter's Supplies and very reasonable prices.

JAMES C. HANSEN,

141 East Front Street.

1906 Wall Papers.

IMPORTED & AMERICAN GOODS.

C. CONOVER & CO.

Decorators, Painters and Paperhangers. Window and Plate Glass.

115 Elmwood Pl. Tel. 226-J

I. N. WYCKOFF,

PAINTER AND DECORATOR,

556 West Front Street.

Papering a specialty. First-class work my motto. Glass furnished and Glazing done.

Telephone 292-L.

CESSPOOLS AND GARBAGE.

Mrs. John Brown,

Successor to John Burke and Jones & Co.

Cesspools and Vaults Cleaned from $3.00 upwards

Satisfaction Guaranteed. Don't give your order until you consult me.

Estimates Cheerfully Given. Leave orders at J. T. Vail's, North avenue, Plainfield. N. J. Postoffice Box 718.

FRANK BURKE, Manager.

YOU WILL NEVER BUY A HOME WITH MONEY PAID FOR RENT IN THE PAST.

START NOW TO

OWN A HOME

of your home by taking out shares in

THE CENTRAL BUILDING AND LOAN ASSOCIATION,

OF PLAINFIELD.

J. F. MacDonald, Sec'y.

Smalley Building, 149 North Ave.

STONE

AT

Bartle's Stone Yard

Corner Church and Second Streets. All kinds of

Cut Stone, Building Stone, Flagging and Curb Stone.

Have some 18-inch and 2 and 3-feet walk very cheap. Leave orders for your foundation and cesspool stone with us.

William H. Pope, ELECTRICIAN.

All kinds of electrical work done at reasonable prices

116 NORTH AVENUE.

L. Moraller & Son,

Watchmakers and Jewelers.

Watches, Clocks and Jewelry. Fine Watch and Clock Repairing a Specialty.

219 Park Ave. Plainfield, N. J.

J. W. VAN SICKLE,

122 North Ave., Plainfield, N. J.

Fresh and Salted Meats.

Game in Season. Philadelphia Scrapple.

Orders called for and delivered promptly. Telephone No. 463-J.

Ralph Bullman,

CARPENTER and BUILDER

Estimates. Jobbing. Special Repairs.

93 Grandview Ave. 'Phone 562-J.

Baggage Express.

HOAGLAND,

230 Park Ave. Tel. 524-W

A. BOHREN.

11 Greenbrook Road. Tel. 49-L.

Wholesale dealer in

Whiskies Port and Cherry Wine, etc. Kruger's Export, Peter Greidt's Brown Stout for medicinal purposes and flesh producer.

WORTH & MARSH

(Successors to J. J. Heidelof.)

31 Somerset St., Plainfield, N. J.

The New Air Light with 150 candle power mantle.... Complete 69c

REAL ESTATE.

A GOOD START.

You will never own your own home by paying rent. Why not come in and let me explain to you how I have started lots of other people and they have gotten their homes? You can get a home as well as they—if you will let me start you by a small saving each week or month. Come and see me.

M. F. GANO, 221 Park Avenue.

FOR RENT!

Store on Main St., Bound Brook, N. J.; fine location; 8-room house on Grandview avenue, 7-room house on Arlington avenue, all improvements. FOR SALE—Properties of all descriptions. Farms a specialty.

If you have any Real Estate for sale or rent list with

TERHUNE & SON, 211 North Av.

LIEFKE & LAING,

INSURANCE & REAL ESTATE

No. 146 Park Ave.

Real Estate Appaised. Properties Sold and Rented. Leons Negotiated.

RENTALS — REAL ESTATE.

GEO. F. BROWN,

Insurance and Real Estate.

Commissioner of Deeds—Rents

94 Somerset St. 'Phone 160.

Real Estate and Insurance. Money to Loan.

197 North Avenue

William D. Thickstun. John P. Emmons. Telephone 601.

The Real Estate Broker of Plainfield is

D. Foster Updike

Cor. North and Watchung Aves.

He always has an offer for your property no matter where situated. Try him!

It is much cheaper to buy a home than to rent, besides having an investment. Houses and lots for sale. Terms to suit all.

IRA L. LaRUE

Real Estate Investments, 109 Park Ave., Plainfield, N. J.

MEATS

OUR STRING OF MEATS

comprise everything that is in season. The Pork is cut from the choicest corn-fed hogs. Our

Beef, Veal, Lamb and Mutton

is cut from young stock. It is young, tender and juicy and has been killed just long enough to have the right flavor.

Fred. Endress,

131-135 W. Front St.

Tel. 155

MRS. APPLEGATE WELL AGAIN!

"I have had a bruised leg and foot for several years, caused by the brass eyelets of my shoe, which became very sore and painful especially at night. It itched, burned and ached me till it nearly set me crazy. I used everything I found and was suggested to ease it and nothing gave me any relief till I found and applied Azienza Cream, which I think is a wonderful remedy for all sores and inflammation of the skin. The hard knots on my legs were as painful as bee stings, with discolored and purple spots. A running sore on my instep size of a half-dollar; the top of my foot a seething sore clean around to my heel. The bone was sore for a whole year and very painful. I used five and one-half jars of Azienza Cream and healed the sore all up. The foot remained tender and I continued to use to strengthen and toughen the skin until now it is entirely well." (Signed) Mrs. Hannah Applegate, Evergreen Ave., Avon, N. J., Sept. 3rd 1905. 50 cents. Ask the druggist or by mail. Azienza Specialties Co., Jersey City, N. J.

Smalley Bros.,

147 North Avenue.

BUTCHERS.

Everything usually found in a first-class market.

Roasting and Broiling Chickens a Specialty.

Orders called for and delivered.

Telephone 83-A.

SPECIAL NOTICE

Sherwin's Shoe Store has removed to 110 West Front, near Somerset Street.

KLEINMAN & ONCHANS,

The New York

LADIES' TAILORS and DRESSMAKERS.

Satisfaction given to all customers.

231 West Front Street. Tel. 692-R

FOR THE GENTLER SEX

SOME GOOD RECIPES.

Boiled Custard.

Heat three and one-half cups of milk in a double boiler and pour onto the yolks of six eggs beaten with one-half cup of sugar and mixed with half a cup of cold milk. Stir well and turn back into the double boiler to cook until a spoon will be coated when dipped into the custard.

Tomato Sauce.

Put one-half of a common sized onion sliced thin into one pint of canned tomato and cook half an hour. Rub through a strainer to take out the seeds. Add a rounding tablespoon of butter, rubbed smooth with two level teaspoons of cornstarch, a level teaspoon of sugar and a saltspoon of pepper. Cook three minutes.

Corn Meal Mush.

Put one cup of corn meal into a double boiler and pour on one and one-half cups of boiling water. Let stand one hour, turn in two cups of milk and cook an hour, adding a saltspoon of salt. Serve with milk.

Sausages and Mashed Potato.

Prick the sausage several times with a steel fork and lay in a frying pan with boiling water to cover. Drain and fry until browned on all sides. Make a bed of mashed potato on a platter and arrange the sausages on it. Garnish with a sprig of parsley and serve hot.

Chicken Timbals.

Heat one cup of milk in a double boiler, add two level teaspoons of cornstarch mixed with a little cold milk. Cook five minutes, add a tablespoon of melted butter and two eggs beaten well. Stir in one cup of minced chicken and two tablespoons of chicken gravy or stock seasoned highly with salt, celery salt and a little pepper. Turn into buttered timbal molds and steam one-half hour. Turn on serving plates and add a spoonful of tomato sauce to each.

Luncheon Dish.

Season one quart of hot mashed potatoes with salt, butter and a little cream or hot milk to make rather moist. Put the potato in a shallow pudding dish well buttered and hollow out the center to hold a little more than a cup. Chop the remnants of cold boiled ham fine and season with a teaspoon of vinegar, a little mustard and pepper and add a tablespoon of butter rubbed with a level teaspoon of flour. Brush the inside and outside of the potato with a beaten egg, pour the seasoned ham into the center and set the whole into the oven to heat the meat and brown the potato. Or the ham may be heated through in a saucepan before pouring into the potato and fine crumbs be sifted over the whole.—Newark Advertiser.

HELPFUL BOOKS FOR MOTHER AND CHILD.

The appended list of books is specially prepared for the benefit of Traveler readers, by Mrs. Clara Cotton, International United Maternal Association:

"Gems of Poetry," for the youngest.

"Pussy Meow," autobiography of a cat, in one syllable words.

"Rebus Books," for the wee ones, pictures alternating with words.

"One Syllable Bible Story Books."

"First Steps for Little Feet in Gospel Paths."

"Children and the Home," by Eleanor Hunter.

"An Anti-Worry Recipe," by Delia Lyman Porter.

"Peep of Day," the old favorite rebound.

"Christ in the Present Age," by the Rev. James Wells.

"Songs for Little Ones at Home," new edition.

"Belief and Conduct."

"Life's Nobler Penalties," by the Rev. G. H. Morrison.

"Nameless Women of the Bible."

"The Joyful Life," "The Daily Path," by Margaret Sangster.

"The Religious Life of Famous Americans," by the Rev. Louis Albert Banks, D. D. (an excellent book for young men).

"Heart Life Classics," 53 volumes by favorite writers, as Andrew Murray, F. B. Meyer, Spurgeon, etc.

"Sweetheart, or the Gentle Influence of a Child'" by Ernest Gilmore.

"A World Without a Child," by Coulson Kernahan.

"The Finest Baby in the World." Letters from a man to himself about his child. This book quickens the pulse of every parent.

"The Rockabye Book and a Bag of Dreams."

"When Joy Begins," by Clara Laughlin. (Study of a woman's heart.)

"The Culture of Simplicity."

"Young Men who Overcame."

"What Frances Willard Said," by Anna Gordon.

"A Mother's Year," selections by Helen Russ Stough.

"Yet Another Day."

"If I Were a Girl Again," by Lucy Elliot Keeler.

"Poems You Ought to Know," compiled by Ella W. Peattie.

"Friendship," by Hugh Black.

"The Master of the Science of Right Living," "How the Inner Light Failed," by Newell Dwight Hillis.

—James F. Billett, ticket agent at the westbound waiting room of the North avenue station, will soon take a position in New York. He will be succeeded by William Pace, the agent at the Grant avenue station.

LITERARY NOTES.

The February Century is called the midwinter fiction number—it is also an issue of distinctive Keats interest, and a number beautiful in its color and tint pages, including as it does another of Anna Whelan Betts' quaintly charming pictures of life fifty years ago, "The Guitar;" the fourth of Ivanowski's beautiful sketches of the seasons, "Winter;" in tint, the "standard portrait" of Keats by Joseph Severn, an illustration by Harrison Fisher; and, most notable of all, another of Timothy Cole's engravings of old Spanish Masters, St. Agnes, by Alonzo Cano. Madame de Pastourelle, promising to prove one of the most appealing and charming characters Mrs. Ward has drawn, is the dominant figure in the February chapters of "Fenwick's Career." There will be keen interest, too, in the first chapter of the new novel of Dr. S. Weir Mitchell, "A Diplomatic Adventure," which opens in Paris with a mystery and promise of a duel which may or may not unravel the mystery. Elliott Flower, whose stories have a happy way of dealing with questions of the day, has a specially lively and timely tale in "The Bride That Went Astray," in which the denouement is quite as much of a surprise to the characters as to the reader. There are half a dozen other short stories, including "The Intellectual Miss Lamb," by Florence Morse Kingsley, author of "The Transfiguration of Miss Philura," "The Singular Miss Smith," and "Titus."

True stories of important movements and of good, healthy combat are the dominant traits of McClue's for February. Even after the peep behind the curtains afforded by the sessions of the Interstate Commerce Commission, and of the legislative insurance investigation, and by the upheavals of last fall's political campaign, there are disclosures in this number concerning railroad abuses, life insurance juggling, and political trickery which will take hard hold of every citizen. There is the case of Everett Colby, "The Gentleman from Essex" told by Lincoln Steffens, which is full of the sturdy effort of honesty and youth. It shows how a young man, with aggressiveness and a conscience can beat the machine to a standstill and wins for himself more than the machine dared give him because he was honest. Ray Stannard Baker, continuing his series, "The Railroads on Trial," tells the astonishing story of how Armour, through his private car line, monopolized the fruit transportation business of America, practically told the railroads that they might as well burn their own refrigerator-cars, and, turning to the shipper reaped a golden harvest by daring and open methods. Then he writes of the revolt of honest shippers against Armour. An editorial under the title "Manufacturing Public Opinion," lets in a little light on the shadows of the publicity making methods which has gilded the rotten structures of the life insurance companies, and of the get-rich-quick-at-any-cost corporations; and it lets the public gaze on these publicity men fooling some editors and buying others, but always drawing the wool over the eyes of paying citizens, of whose press they try to make a trust trumpet.

ELKS LODGE MEMBERS DROVE HER TO SUICIDE.

Their Conduct With Town Clerk's Wife Ended in His Killing Himself.

Bridgeport, Jan. 24.—Four city officials, each a member of the local lodge of Elks, will be brought before an investigating committee headed by Mayor Reynolds to answer charges for unseemly conduct with Mrs. William S. Schreiber, wife of Town Clerk William S. Schreiber, who committed suicide Friday by inhaling gas. It is charged now that these men, by their behavior, were more or less responsible for the act of the town clerk, who was held in high esteem by the public.

The local lodge of Elks held a meeting last night to expel these four members from the lodge, as their actions were in violation of the laws of the order, of which the deceased town clerk was a prominent member.

One of the accused men is the City Hall janitor, Patrick McLaughlin, who was driving about Bridgeport early Thursday morning with Mrs. Schreiber, whom he afterward left at a resort along the shore in Milford. Indignation is high against the accused men and nothing short of dismissal from public positions will satisfy the people. Janitor McLaughlin cannot be found.

Seven Women Stabbed.

St. Louis, Jan. 24.—Seven women were stabbed Monday evening while on their way home from their places of employment, all being attacked on crowded thoroughfares in the downtown district. Miss Cora Davis was attacked at Eighth and Olive streets, Miss Rita Martin on Ninth near Olive, Miss Maude Hall at Eleventh and Olive, Miss Mary Tilley at Eleventh and Locust, Miss Grace Oglesby at Eleventh street and Washington avenue near Eleventh street, and Mrs. Martha Young at Twelfth street and Washington avenue. Six of the women received stab wounds in the lower limbs and the seventh in the shoulder. A sharp, double-edged weapon was used. The attacks were made between the hours of 5 and 7 o'clock in the evening.

Finger Rings! Perhaps

you've thought of giving someone a signet ring, a birthday ring, an engagement or wedding ring, or you may want your diamonds re-set into a Tiffany or tooth or some odd or eccentric style of ring. You'll be able to

Get It At Holt's.

Right in quality, right in construction and right in price.

6 ACADEMY STREET,
Opp. Post Office,
Newark, N. J.

HAIR NATURALLY ABUNDANT.

When It Is Free of Dandruff, It Grows Luxuriantly.

Hair preparations and dandruff cures, as a rule, are sticky or irritating affairs that do no earthly good. Hair, when not diseased, grows naturally, luxuriantly. Dandruff is the cause of nine-tenths of all hair trouble, and dandruff is caused by a germ. The only way to cure dandruff is to kill the germ; and, so far, the only hair preparation that will positively destroy the germ is Newbro's Herpicide—absolutely harmless, free from grease, sediment, dye matter or dangerous drugs. It allays itching instantly; makes hair glossy and soft as silk. "Destroy the cause, you remove the effect." Sold by leading druggists. Send 10c. in stamps for sample to The Herpicide Co., Detroit, Mich.

L. W. Randolph, Special Agent.

PURE FLAVORING EXTRACTS

Every housewife knows the true value of Pure Flavoring Extracts. In buying of W. W. Dunn she is sure of getting extracts that are desirable in every way. All Flavors at attractively low prices.
Best selection of Groceries, Vegetables and Fruits.

W. W. DUNN,
The Park Grocer,
Duer St. and Lincoln Place.

For Unsweetened Condensed Milk

Go to

Lindsay's Dairy,
327 Watchung Ave.,
TEL. 273-L.

PLUMBERS—TINNERS.
Sewer and Water Connections a Specialty.
Tin Leader Work and Roofs Receive Prompt Attention.
MOTTLEY & SPRAGUE,
Drop us postal if you need us. 1 Madison Ave.

Private Growth Coffee
Special at 25c. per lb.
Extra Quality Guaranteed.
Grocer—W. W. WILSON—Butcher
816-820 W. Third St., and Clinton Ave., Plainfield, N. J.

THE STANDARD ACCIDENT INSURANCE CO.
is continually protecting men and paying them when other companies will not do so. It is a boon to the unfortunate widows and children, and is represented by
E. F. DORMAN,
SPECIALIST, Room 4, 221 Park Avenue.

KIRCH & ZIMMERMAN
CASH GROCERS.
114 Somerset St. Tel. 493-R.
Reliable goods at lowest possible prices. Gillies Coffee and Tea our specialty. Prompt delivery.

Gas and Gasoline Engines
For all Purposes.
Machine Jobbing.
VALENTINE GAS ENGINE CO.,
Sycamore St. 'Phone.

House and Two Lots For Sale
97 Grandview Ave.
REASONABLE.
FRED J. HUFF, ATTORNEY
204 WEST FRONT ST.

JOHN WINZENREID,
Furniture and Freight Express.
Moving Vans and Storage.
312 Lee Place. 'Phone 640-R.

Reading System
New Jersey Central.

Stations in New York foot of Liberty, and Twenty-third Street and North River.
In effect December 3, 1905.

For New York—2.17, 3.37, 5.36, 6.02, 6.29, 6.57, 7.25, 7.28, 7.55, 7.47, 8.02, 8.11, 8.30, 8.36, 8.46, 9.30, 9.59, 10.28, 11.00 a. m., 12.03, 12.44, 1.18, 2.31, 2.49, 3.44, 4.13, 4.47, 5.53, 6.29, 6.43, 7.08, 7.32, 8.27, 9.27, 9.40, 10.17, 11.23 p. m. Sunday trains—2.17, 3.37, 4.47, 7.40, 8.01, 8.52, 9.24, 10.02, 9.49, 10.32 a. m., 12.40, 1.45, 2.40, 3.17, 3.30, 5.41, 6.35, 6.48, 8.13, 8.27, 8.35, 9.42, 10.22 p. m.

For Newark—5.36, 6.29, 6.57, 7.05, 7.28, 7.47, 8.11, 8.36, 8.46, 9.30, 9.59, 11.00 a. m., 1.18, 2.31, 2.49, 3.44, 4.13, 4.47, 5.53, 6.29, 7.08, 7.32, 9.40 p. m. Sunday trains—7.40, 8.01, 8.52, 9.24, 10.02, 10.32 a. m., 12.40, 1.45, 2.40, 3.17, 3.30, 5.41, 6.48, 8.13, 8.35, 9.42, 10.22 p. m.

For Somerville—5.19, 7.11, 8.21, 9.17, 9.55, 11.00 a. m., 1.01, 2.02, 2.11, 3.30, 4.33, 5.03, 5.29, 6.04, 5.57, 6.19, 6.38, 7.12, 7.33, 8.08, 9.37, 10.23, 11.26 p. m., 12.59 night. Sunday trains—5.45, 8.42, 11.13 a. m., 2.03, 3.40, 5.37, 7.05, 8.30, 10.15, 11.16, 11.25 p. m.

For Flemington—7.11, 11.00 a. m., 2.11, 5.29, 6.19 p. m. Sunday—8.42 a. m., 5.37 p. m.

For Phillipsburg and Easton—5.19, 8.21, 9.55 a. m., 2.11, 5.29, 6.38 p. m. Sunday trains—5.45 a. m., 2.03, 7.05 p. m.

For Bethlehem, Allentown and Mauch Chunk—5.19, 9.55 a. m., 2.11, 5.29 p. m. Sundays—5.45 a. m., 2.03, 7.05 p. m.

For Wilkesbarre and Scranton—9.55 a. m., 2.11, 5.47 p. m. Sundays—5.45 a. m., 5.47 p. m.

For Long Branch, Ocean Grove, etc.—3.37, 8.11, 11.00 a. m., 12.44, 4.13, 4.47, 6.29, 11.28 p. m. Sunday—(Except Ocean Grove) 3.37, 8.52 a. m., 3.30, 8.13 p. m.

For Red Bank—3.37, 8.11, 11.00 a. m., 12.44, 1.18, 3.44, 4.13, 4.47, 6.29, 11.28 p. m. Sundays—3.37, 8.01, 8.52 a. m., 3.30, 8.13 p. m.

For Lakewood and Atlantic City—3.37, 9.30 a. m., 1.18, 2.49 p. m., (3.44 p. m., Lakewood only).

For Toms River and Barnegat—3.37, 9.30 a. m., 1.18, 3.44 p. m. Sundays—8.01, 8.52 a. m.

For Philadelphia—5.17, 7.44, 8.51, 9.39, 10.51, 11.42 a. m., 12.42, 1.39, 2.45, 3.42, 6.45, 7.46, 8.50, 9.46 p. m., 1.17 night. Sundays—5.17, 9.53, 10.39, 10.44, 11.42 a. m., 2.45, 3.42, 4.55, 5.39, 6.45, 7.46, 9.46, 11.25 p. m., 1.17 night.

For Trenton—5.17, 7.44, 8.51, 10.51, 11.42 a. m., 12.42, 3.42, 6.45, 8.50, 9.46 p. m., 1.17 night. Sundays—5.17, 9.53, 11.43 a. m., 4.55, 6.45, 9.46, 11.25 p. m., 1.17 night.

For Baltimore and Washington—8.51, 10.44 a. m., 12.39, 2.45, 6.45, 7.46 p. m., 1.17 night. Sunday—10.44 a. m., 12.39, 2.45, 6.45, 7.46 p. m., 1.17 night.

For Reading and Harrisburg, via Bound Brook—5.17, 7.44, 10.51 a. m., 1.17 night. Sunday—5.17, 10.44 a. m., 2.45 p. m. Via Allentown—5.25, 9.55 a. m., 2.11, 5.47 p. m. Sunday—2.03, 5.47 p. m.

For Pottsville, Sunbury and Williamsport—5.19, 9.55 a. m., 2.11 p. m. Sundays—2.03 p. m.

*Change cars at Bound Brook.

W. G. BESLER, Vice Pres. & Gen. Mgr. C. M. BURT, Gen. Pass. Agent.

Lehigh Valley Railroad

Time Table in Effect Dec. 3, 1905.
LEAVE SOUTH PLAINFIELD, N. J.

8.00 a. m. daily (except Sunday) local to Mauch Chunk.
8.27 a. m. daily for Easton, Wilkesbarre, Rochester, Buffalo, and principal intermediate stations.
10.23 a. m. daily, solid vestibule train to Buffalo, Detroit, and Chicago and principal intermediate stations.
1.57 p. m. daily, local for Easton, Mauch Chunk, Hazleton, Pottsville and Shenandoah.
4.58 p. m. daily (except Sunday) "Wilkesbarre and Scranton Express" Solid vestibule train to Wilkesbarre, through Parlor Car via D. & H. R. R. to Scranton and Carbondale.
6.21 p. m. daily (except Sunday) local to Easton.
6.40 p. m. daily, solid vestibule train to Buffalo, Toronto and Chicago and principal intermediate stations except Rochester.

FRANK ROWLEY, City Ticket Agent, 218 West Front Street, Plainfield, N. J. Telephone 112.

Arrival and Departure of Mails.

PLAINFIELD POSTOFFICE.
Office opens 7 a. m., closes 7 p. m.
On Saturdays close half hour later.
Arrive—7.30, 8.40, 11.30 a. m.; 2.30, 5.00, 5.30 p. m.
Close—7.20, 9.30 a. m.; 1.00, 2.30, 6.00, 7.45 p. m.
SOMERVILLE AND EASTON.
Arrive—8.40 a. m.; 1.30, 3.15 and 7.00 p.m.
Close—7.30 a. m.; 1.45 and 4.30 p. m.
ELIZABETH—Direct.
Arrive—8.40 a. m.; 2.30 and 5.30 p. m.
Close—7.30 a. m.; 1.00, 2.30, 6.00 p. m.
PENNSYLVANIA—West of Easton.
Close 12.35 p. m.
NEWARK—Direct
Arrive—8.40 a. m.; 2.30, 5.30 p. m.
Close—7.30, 9.30 a. m.; 1.00, 2.30 and 6.00 p. m.
PHILADELPHIA—Direct.
Arrive—7.30, 8.40, 11.30 a. m.; 2.30 and 7.00 p. m.
Close—7.15, 7.30, 9.30 a. m.; 12.35, 4.30, 7.45 p. m.
Through fast mail for West and South close 4.30 and 7.15 p. m.
Through fast mail for East, close 1.00 and 7.15 p. m.
WATCHUNG, WARRENVILLE AND GALLIA (Mt. Bethel.)
Arrive—1.30 p. m. Close—9.00 a. m.
Watchung—Arrive 6.45 p. m. Close 5.30 p. m.
SUNDAY MAILS.
Office open from 9.30 to 10.30 a. m.
Mail closes at 6.15 p. m.
E. H. BIRD, P. M

Expert Watch Repairing at DOANE'S
115 PARK AVENUE

W. B. RANDOLPH'S
206 WATCHUNG AVE.
When you want your Hair Cut, Singe Shampoo, Shave and your Face Massage in first class style, call and see him.
Also Telephone Pay Station 234 R.

I can sell you as good Insurance as any others. Nineteen years with Metropolitan
JOHN MANLEY,
Insurance Agt. 321 Park Avenue.

UNION NEWS CO.
NORTH AVENUE STATION
Earliest delivery morning papers.
Foreign and Domestic Magazines.
SUBSCRIPTIONS FOR THE DAILY PRESS

Vail
JEWELER AND OPTICIAN
103 Park Ave.,
calls your attention to his
Rimless Glasses.
They Look Good and You See Good.

CRESCENT MARKET.
CHARLES STRANZENBACH, Mgr.
(Formerly of the Plainfield Beef Co.)
Dealer in Meat, Poultry, Fish, Oysters, Vegetables, etc.
Watchung Ave. and 4th St. Tel. 216-R.

H. SOLOMON.
MERCHANT TAILOR.
Suits to order from $14.00 up.
Trousers to order from $4.00 up.
REPAIRING and PRESSING
Work called for and delivered.
19-21 Somerset St. Telephone 642-J.

NEW YORK
LADIES' TAILOR.
I. Goldberg, Prop.
15 Somerset St., Plainfield, N. J.
'Phone 375-W.

Lovers of Oysters
will find just what they want at
F. NEIDIG'S
94 Somerset St. Telephone 42-L.
Also choice Meats, Poultry, Game and Seafood

Herman Hansen,
CARPENTER AND BUILDER.
ESTIMATES FURNISHED.
269 Watchung Ave., Plainfield, N. J.
Tel. 454-R.

Fresh Country Eggs 35c doz. Fancy Sweet Florida Oranges, 25c dozen.
Thomas Callahan & Son.
300-304 Richmond Street.
Telephone 497-R.

GROCER
Staple and Fancy Lines. Best Minneapolis Flours. Down town prices duplicated and quality of stock the best. Prompt deliveries a feature with me.
H. A. WEBER.
140 Liberty St. 'Phone 327-W.

FRANK MIKA. FELIX PAWLIK.
Gentlemen's Tailors
Cleaning, Pressing, Dying and Repairing. Charges reasonable.
180 EAST FRONT ST.

679 W. Fourth St. 'Phone 508-L
M. D. O'KEEFFE,
Carpenter and Builder.
All work Promptly Attended to and Estimates Cheerfully Given. Jobbing a Specialty.

GREAT BARGAIN SALE
of Nursery stock. We are not going out of business, but have some bargains left over from last fall's sale. Don't wait until you need your stock; order now and get your choice of Evergreens, Roses, Shade Trees, Hedge Plants, Flowering Shrubs and Vines.
BELLEVIEW AVENUE NURSERY CO.,
Off Park Ave., near Hillside Ave.

JOHN WIRTH
(Successor to Henry Liefke.)
Bakery and Confectionery.
201-203 West Front St. Tel. No. 723.
All orders delivered at short notice.

I. SHRAGER,
PRACTICAL TAILOR.
Suits to order $14.00 up. Top Pants from $3.00 up. Cleaning, Pressing, etc.
113 Madison Ave., near W. Front St.

Kindling and Grate Wood.
Cedar Posts and Bean Poles. Prompt deliveries. Orders received at 69 Somerset St.
JOHN MOBUS,
P. O. Box 320.

JOHN A. KOCH
Dealer in
Meats, Poultry, Fish, Oysters, etc.
200 Watchung Ave.
Corner Second Street. Telephone 573-J.
Orders called for and delivered.

STATIONERY AND SCHOOL SUPPLIES.
HARPER,
411 PARK AVENUE.

GEORGE E. STEENGRAFE.
Dealer in miscellaneous merchandise, plain and beveled mirrors. Beveling and Silvering a specialty.
DROP ME A POSTAL.
SOUTH PLAINFIELD, N. J.

John Mullins & Sons

RUGS AND CARPETS.

CARPETS

A choice selection of new patterns in Rugs and Carpets at such prices as will make new selling records in this department. The largest stock from which to choose, shown in the biggest space. We want you to see and compare with values you will find elsewhere.

Tapestry Brussels Carpets—Bright, rich colors, hall and stair designs, well worth 65c a yard. Here at **49c**

Tapestry Brussels Carpets—Oriental and floral patterns, suitable for parlors, dining rooms, halls and stairs, value 90c **75c**

Smyrna Rugs—Extra quality, strictly reversible, Oriental and floral effects, value 98c. Sale price.... **69c**

Smyrna Rugs—Carpet size, selected yarn, all wool, value $20. Special price **14.75**

Velvet Carpets—All wool, heavy pile, Oriental and floral patterns, suitable for parlors, dining rooms, halls and stairs, value $1.10 ..... **80c**

Axminster Carpets—Extra quality, heavy pile, Oriental and floral effects, suitable for parlors, dining rooms, halls and stairs, value $1.35 ..... **1.10**

Axminster Rug—Alexander Smith make, choicest patterns, heavy pile, durable Oriental and floral designs, value $2.75. Sale price **1.98**

Sewing Machines $11.98

218-220 Market St., Newark.

Reduction From This Date.

A 20 per cent Discount on all Ice Skates in stock.
(This does not apply to special orders.)

A 10 per cent. reduction on Heating Stoves to close out season's supply.

We pride ourselves on having the best line of Stoves and Ranges obtainable.

We carry repairs in stock for all makes sold by us.

Repairs furnished for all stoves and ranges in a reasonable short time.

We make a specialty of Hardware and Housefurnishings.

What we do not have in stock we will get you on very short notice.

Plumbing and Heating done in a satisfactory manner.

A. M. Griffen, 119-123 East Front Street. Tel. 6-J.

CLYDE LINE to Florida

Only Direct All-Water Route Between
NEW YORK, BOSTON and CHARLESTON, S. C., JACKSONVILLE, FLA.
St. Johns River Service between Jacksonville, Palatka, De Land, Sanford, Enterprise, Fla., and Intermediate Landings
The "Clyde Line" is the favorite route between New York, Boston, Philadelphia, and Eastern Points, and Charleston, S. C., and Jacksonville, Fla., making direct connection for all points South and Southwest
Fast Modern Steamships and Superior Service
Florida, with its Outdoor Pleasures of Golf, Tennis, Boating, Driving, Etc.
W. D. THICKSTUN, Agent, 197 North Avenue.
THEO. G. EGER, G. M.
WM. P. CLYDE & CO., General Agents, 19 State Street, New York.

PUTNAM & DeGRAW.
WHITE GOODS, EMBROIDERIES, GINGHAMS, PERCALES.
MEN'S NEGLIGEE SHIRTS at 50c and $1.00.

TRY A PRESS WANT AD

ATTORNEY GENERAL TO PASS ON FEE BILL.

Senator Jackson Has Asked for McCarter's Legal Opinion on His Measure's Constitutionality.

In order that the Anti-Fee bill introduced in the Senate by Senator Jackson may have no obstacle in its way when it is brought to a vote in the upper branch of the Legislature, that measure has been placed in the hands of Attorney General McCarter, who is carefully going over every provision in the bill with particular reference to the constitutionality thereof.

That there might be no doubt about it, and also to prevent the bill being sent back for revision, thus delaying its passage, Senator Jackson decided not to take any chances and asked the Attorney General to give an opinion as to whether or not the measure was constitutional in every particular. Senator Jackson said yesterday:

"I have not the slightest doubt that the bill for the abolition of fees for county officials will go through the Senate with a rush, but in order that no objection can be made on its constitutionality I have had the attorney general to carefully look it over. That would be the only objection which I can discover to its passage. Even in a county like Gloucester, where the county officials would only receive $2,000 a year, there is no objection to the bill. Senator Avis, of that county, is in favor of it.

"I notice that some of the Democratic organs are objecting to the bill, but that is partisan opposition, pure and simple. It is not against the bill itself. It has also been suggested, I see, that a better plan would be to fix the salary limit, beyond which the counties could not go and leave it to them to decide how close to the limit they would approach. Off-hand, I should say that such a method would be unconstitutional, and it is for just such features as that which caused me to ask the opinion of the attorney general."

GEN. MURRAY TO GIVE WAR SKETCH TO REGIMENT.

Colonel Patrick Collins Likely to be Custodian of the Picture.

Quartermaster General C. Edward Murray will shortly present to the Second Regiment, for hanging on the wall of Colonel Collins' headquarters, at Trenton, a picture taken in 1862 of the old Seventh Regiment, New Jersey Volunteers, encamped on the lower Potomac river. This picture represents an old war-time scene. The camp is shown in full detail and it is interesting and valuable as a relic.

General Murray will give the picture to the Second Regiment because that regiment is the successor of the old Seventh. The picture will be suitably framed and it is likely that General Murray will present the picture to Colonel Collins, as custodian, in person.

GEN. GRANT ON GEN. LEE.

Son of the Union Warrier to Talk to Confederate Veteran Camp.

New York, Jan. 24—General Frederick Dent Grant will discuss his father's old foe, General Robert E. Lee, in his address at the dinner of the Confederate Veteran Camp of New York, in the Astor Gallery of the Waldorf-Astoria tonight.

For the first time in the history of the camp women will sit at table with the men, and take part in the affair, instead of being relegated to the galleries and the boxes.

The dinner is to be given in memory of General Lee. Major Edward Owen, commander of the camp, will preside. On his left will sit General Joseph Wheeler, while General Grant will be on the right. Besides the toast, "General R. E. Lee," to which General Grant will respond, General Wheeler will speak about "The Private Soldier of the Confederacy."

Young Police Commissioner.

Police Commissioner Bingham, of New York, sprang a complete surprise yesterday morning when he announced the appointment of Capt. Rhinelander Waldo as First Deputy Commissioner to succeed Thomas F. McAvoy. The new police chief is much the youngest man to hold such a responsible place in the metropolitan police department. He is thirty years old.

Porpoises Seen in Coast Waters.

Sea Isle City, Jan. 24.—The residents of this place yesterday witnessed the unusual sight of a large school of porpoises playing in the surf a short distance from the beach. Fully a hundred of the big fish were in the school and their appearance here is accounted for by the mildness of the weather.

Teck Princess Born.

London, Jan. 24.—A daughter was born yesterday to Princess Alexander of Teck, formerly Princess Alice of Albany, a niece of King Edward. Prince Alexander is the youngest brother of the Princess of Wales. He and Princess Alice were married in 1904.

Horse Show Date.

The date for the Horse Show at Madison Square Garden this year has been set for November 19 to 24 inclusive. Prizes to the amount of $7,500 have already been decided upon.

Edward A. Laing, of East Front street, has been detained at home by a slight illness.

The advantages of entrusting the care, management and ultimate distribution of an estate to a trust company rather than to an individual are obvious.

First—The trust company is governed by stringent laws, especially designed to safeguard the interests of his clients

Second—Its capital and surplus are pledged as security for the faithful administration of its trusts.

Our booklet, "The Modern Trust Company," will be mailed upon request.

THE PLAINFIELD TRUST COMPANY

Capital.....$ 100,000
Surplus..... 133,000

SPORTS HERE AND THERE

DIAMOND DUST.

The New York Giants will open the National League season on April 14 in Brooklyn.

"Billy" Lauder, former third baseman for the New York Giants, and who wasn't fast enough for Plainfield two seasons ago, has refused an offer of $2,200 to play the third sack for Toronto.

"Billy" Beck, formerly of the Plainfield team, has received several offers to pitch in the Connecticut State League this season. He has declined them all, preferring to keep his job and play Saturdays and Sundays.

It is none too early to enthuse over the local baseball season. It is the wish of every ardent fan that Manager Daab return here this year with his fast bunch of players and supporters of the game are given an excellent opportunity of showing in a substantial way their willingness to have the team here.

"Billy" Foxen, who has twirled for Hoboken and who was the mainstay in the box for Hartford last season, will play with Jersey City of the Eastern League this season. Jersey City loaned him to Hartford and at the close of last season Foxen was drafted by Providence, but the National Commission has decided that he belongs to Jersey City.

LEGAL VICTORY FOR CITY

(Continued From Page 1.)

that this suit should be delayed pending a decision of the other, nor does counsel for the complainant claim that he was misled in the matter in any way by the defendant's counsel. The only conclusion that can be drawn from the circumstances is, that the complainant having incorporated the testimony taken in this case into the Rhode Island case, practically abandoned this and took the chances of a favorable decision in the other jurisdictions. I do not think this affords any valid excuse for the admitted delay.

"Rule 30 of the Court of Chancery of this State provides that if a suit therein be suffered to lie without substantial prosecution for one year, it shall be considered abandoned. The first rule of this court adopts the rules of practice and proceedings of the Court of Chancery of New Jersey, when the equity rules do not apply, so far as they are applicable; without deciding the applicability of the above rule to this case, it may nevertheless be properly referred to as showing the equitable principle involved. Equity rule 69 allows three months and no more for the taking of testimony, unless upon special cause shown, the court shall extend the time. No special cause is here shown, and while the matter of an extension of the time rests in the sound direction of the court, and should be reasonably exercised, nevertheless where it appears that a cause has been absolutely dormant for a period of two years and eight months without excuse, the discretion of the court ought not be favorably exercised. The case of Streat v. Steinan, 38 F. R. 548, is in many respects like the present. The motion will be denied."

ROCKEFELLER GIVES $1,450,000 TO C. U.

Million for University and Remainder to Fund for Dr. Harper's Widow.

Chicago, Jan. 24.—Announcement has been made at a special meeting of the University of Chicago Board of Trustees that John D. Rockefeller had given to the university $1,450,000.

Of this sum $1,000,000 is for the permanent endowment, $350,000 to cover the current expenditures or deficit of the various departments of the university up to July 1, 1907.

The remaining $100,000 of the gift is to provide a fund, the interest of which is to go to the widow of President W. P. Harper during her life time.

Investigating Gambling in Trenton.

Trenton, Jan. 24.—The existence of alleged gambling resorts in this city was investigated Monday by the Mercer county Grand Jury, and, in order to make the investigation as thorough as demanded by Justice Reed in his charge last week, about 150 witnesses were summoned. The wholesale calling of witnesses spread consternation in the ranks of alleged proprietors of gambling resorts. Every house in the city, it is said, that is supposed to be a gambling place is under the Grand Jury searchlight.

FOUND SOLID GOLD BRICK VALUED AT $200,000 BENEATH AN OLD MILL WALL

Albuquerque, N. M., Jan 24.—In dismantling the old Albermarle mill in the Jemez Mountains, north of this city, Morris Brothers, contractors, discovered hidden under the foundations a big, solid gold brick, supposed to be worth about $200,000. It is supposed to have been stolen and hidden there by some former employe of the mill when the latter was in operation ten years ago. The contractors have been taking out the machinery to ship to the United Verde mine in Arizona. Great secrecy has been preserved about the discovery.

CANAL ABANDONMENT BILL OF 1905 IN; MR. COLBY MAY INTRODUCE MR. PARKER'S

Trenton, Jan. 24.—Morris Canal abandonment has made its appearance in the House in the shape of a bill introduced by Mr. Mills, of Morris. The Morris man said it was a duplicate of the measure which passed the House last year and was killed by the allegations of bribery in connection with its passage which caused such a sensation in the dying days of the last session. The introduction of the measure attracted no more than passing notice, and only little comment was made upon its appearance. It is understood that Senator Colby will introduce soon Cortlandt Parker's abandonment bill, the provisions of which have been published.

The Mills bill already introduced provides that the Lehigh Valley Railroad Company must accept the act and deposit $25,000 with the State to pay all expenses connected with the act. The Governor shall then appoint three commissioners (confirmed by the Senate), who shall appraise the value of all the stock of the company, and the stockholders shall receive from the sale of the property such appraised value. Upon such payment the State shall be deemed to have taken the rights of the stockholders for the State. Other provisions as to detail then follow.

The bill differs from that of last year in a single respect only. Last year's measure took care of a manufacturing firm in Montville which was entitled to a continual flow of one square foot of water from the canal. Recently the firm has arranged to get the water it needs elsewhere and the part of last year's bill which protected it is left out of this year's bill. Mr. Mills, the introducer, says that last year the people of Morris were about evenly divided over the bill, and the Assemblymen from Morris voted against it. Now, however, there is almost an unanimous sentiment in favor of the bill in the county and he purposes to push it vigorously. The committee on railroads and canals, to which it was referred, will give hearings, and all who wish will have an opportunity to be heard upon it.

AUTO TEST CASE IS LOST BY DEFENDANT.

Judge Blair Rules that Non-Residents Must Pay $1 Fee in New Jersey.

Jersey City, Jan. 24.—Judge John A. Blair, of the Hudson County Pleas Court, has handed down a decision sustaining the $1 automobile license fee charged owners of vehicles from other States using the roads of New Jersey. This is the test case brought by the automobile clubs of New York, in the name of Harry Unman, a member who refused to pay the fine imposed here for driving his machine without the certificate prescribed under Section 2, chapter 250, of the laws of 1895.

The court in its decision holds that the fee of $1 charged for a certificate entitling a non-resident automobile owner to run his machine on the roads of this State is not the imposition of an additional tax as claimed by the appellant, but is a license fee and within the police power of the State to impose. The decision continues:

"The exaction of this fee is not the creation of a new and distinct class among those using the public highways, although such a decision may be legally made in the matter of license fees between the manufacturers of motor vehicles and those who use them for pleasure.

"The law in question, although it may not establish the whole purpose of its enactment, to wit, the complete identity of the owner of the vehicle, does accomplish that object in a measure. Judgment in this case is therefore sustained.

NERVOUS PROSTRATION WON'T HIT LAW MAKERS.

Promised Reform in Dilatory Tactics —Two Hours a Week the Working Scale.

Nervous prostration is not at all likely to strike the New Jersey Legislature as the result of the present pace being set by the lawmakers. Both houses are grievously disappointing the many citizens of the State, who, just previous to the organization January 9, began to indulge in hopes that a reform was to come in the matter of giving greater dispatch to law making.

Following the very brief session of Monday evening, each house was in session about an hour yesterday morning and then adjourned for the week. This is the third week of the session and an average of less than two hours each week has been devoted to real business. One citizen was heard to remark in the corridor after adjournment yesterday: "This Legislature has gotten in the same old rut. It looks as though it intended to leave everything till the last week or so and then jam it through."

—If you want anything, advertise in The Daily Press.

CLEVELAND'S FIRST VETO IS MISSING.

Message That Led to His Rise to Presidency Gone from Buffalo.

Buffalo, Jan. 24.—Grover Cleveland's famous veto message, written when he was Mayor of Buffalo, in 1882, that made him known to the rest of the State, has disappeared from the vaults in City Hall. With it have gone more than a hundred other public officials, claims against the city, objections to assessment rolls and grants of franchises.

Cleveland's message is at least the most notable of the missing documents from a historical point of view. It was his first public expression on graft. Politicians believe that it led to his nomination for Governor and started him on his way to the White House.

In concluding the message Mr. Cleveland said: "We are fast gaining positions in the grades of public stewardship. There is no middle ground. Those who are not for the people, either in or out of your honorable body, are against them, and should be treated accordingly."

MISS DOYLE'S FUNERAL.

Solemn Requiem Mass Conducted in St. Mary's Church This Morning.

Before a large gathering of relatives and friends in St. Mary's church this morning a solemn requiem mass was conducted over the body of Miss Nora Doyle, who died at the home of her brother, Dr. Lawrence Doyle, of Woodbridge. Rev. Father Bogan was the celebrant, assisted by Rev. Father Griffin, of Woodbridge, and Rev. Father Delehanty, of this city. There were numerous floral tributes, including many handsome set pieces.

The interment was made in St. Mary's cemetery, the pall bearers being John Conway, John Powers, John Conley, Henry Nischwitz and Robert and Frank Eick.

18 DIPHTHERETIC CASES AT HARVARD.

Five Students Confined in University Hospital Were Taken from Infected Law School.

Cambridge, Jan. 24.—Dr. Marshall H. Bailey, the medical visitor for Harvard University, has given out a statement on the cases of diphtheria being treated in the Stillman Infirmary, the college hospital.

There are eighteen diphtheria patients in the university. The first to take the disease was taken from the the law school about ten days ago, and since then the other cases have developed. Five of them are law school men.

Mrs. Thomas Molloy, formerly of Glenside Park, who now resides in Newark, has been very ill for days past. An improvement for the better is shown now.

FLOUR MILLS USED IN THE OLD TIMES.

Primitive Methods of Grinding Wheat in Early Days of Washington and Idaho.

The first two mills in this State were built by the Hudson Bay Company, one in Vancouver and the other at Colville. When the one at Colville was built I have been unable to learn; the one at Vancouver was built in 1826. When that company took possession of this country as far as the fur trade was concerned in 1821, Astoria was their headquarters. In 1824, however, they determined that Vancouver would be a better place, as it would be nearer their inland posts, and also because there was far better agricultural land there. It, however, took until 1831 for the company to completely move everything to that place, writes Myron Eells in the Shelton Journal.

At first, in order to obtain flour, they used a great hollow stump that had been hollowed, in which wheat was pounded with a spring pole that worked a heavy pestle. They had there in their employ a Kentuckian named Cannon, who had come to the coast in 1811, in connection with Astor's expedition, who was a blacksmith and quite ingenious. When the wheat produced there outgrew the great stump and pestle, Cannon came to their relief and made a flour mill, procuring his burrs from the granite in the hills near by, and by rigging wheels and cogs he had a power that took four yoke of cattle to operate. Later they had an improved mill sent from England. Previous to 1828 they brought their flour from England.

When Dr. Marcus Whitman and Rev. H. H. Spalding came to the coast in 1836, they at first obtained their flour from the Hudson Bay Company, it being worth $24 a barrel at Dr. Whitman's in the Walla Walla Valley. In 1838 four more mission families came (among them being Rev. Cushing Eells and wife), all of whom wintered there. During that winter they usually had a "baking of bread" once a week. It was generally gone by the third day, and then they cooked corn wheat whole.

Dr. Whitman built a flour mill at his place in 1839. There is nothing in his writings, as far as I can find, that tells us about the building of it. T. J. Farnham reached his place about September 23, 1839. In describing the premises he says (p. 21, "Travels in the Great Western Prairies"): "And last to the grist mill on the other side of the river. It consists of a spherical, wrought iron burr, four or five inches in diameter, surrounded by a counter-burred surface of the same material. The spherical burr was permanently attached to the shaft of a horizontal water wheel. The surrounding burred surface was firmly fastened to timbers, in such position that when the water wheel was put in motion the operation of the mill was similar to that of a coffee mill. It was a crazy thing, but for it the doctor was grateful. It would, with help of himself and an Indian, grind enough in a day to feed his family a week, and that was better than to beat it with a pestle and mortar."

After Dr. Whitman had left for the East, in the fall of 1842, this mill was burned by the Indians, in November of the same year. Whether it was the result of carelessness or design is not known. It was said that two boys, known to be of malicious habits, were fishing and threw fire down on the bank of the river, which communicated with some straw that was lying near the mill. The sensible portion of the Cayuse Indians felt the loss deeply, so did Dr. and Mrs. Whitman, for much of their living came from it. About 200 bushels of wheat and corn and some flour were burned at the same time.

When Dr. Whitman returned he rebuilt the mill, procuring stone burrs, which he obtained from some granite quarries on Snake River, now owned by ex-Governor M. C. Moore. After the doctor was killed, in 1847, the mill was for a long time in a dilapidated condition, and at last the stones were taken to Fort Colville and used in a flour mill on the Colville River.

After a time the mill was abandoned and the stones disappeared. They had been seen many years ago, but no one paid any attention to them. Senator Ankeny afterward took much interest in them, and had several men looking out for them. At last Sheriff McMillen concluded that they must be in the bed of the river near where the mill had stood, and explored it. He succeeded in finding six pieces, which, when put together, formed about three-fourths of the lower stone, with a part of the iron frame that held them together. It is said that they were cut by Whitman's own hands. They were found last winter, and Senator Ankeny presented them to Whitman College.

Rev. H. H. Spalding was the next one to build a mill, and this was put in operation in January, 1840, at Lapwai, Idaho. He had considerable difficulty in finding suitable stones, his search having been for nearly a year, as he begun in February, 1839. The first quarry to which he sent he found too much injured by fire. The next one was too far away, on Snake River, near the Tukannon; but in November he found some near his home. A man named Blair dressed them and made the water wheel. One of these is in the museum of the Washington Historical Society, at Tacoma.

—Fo. best results try The Daily Press.

S. SCHEUER & CO.

GROCERS AND BUTCHERS

Are Offering These Special Bargains

Thursday, Friday and Saturday

Grape Nuts a package 11c	Pickled White Onions regular 15c large bottle 12c	Stuffed Dates stuffed with nuts 25c kind, a box 19c	Snider's Tomato Catsup 20c kind a bottle 16c
5 lb Crocks Jellies assorted flavors a crock 21c	Lombard Plums Stony Brook Brand 10c kind, a can 5c	Campbell's Soups a can 8c	H. O. Presto 10c kind a package 8c
Ginger Snaps regular 7c a lb 4c	Sweet Corn Homestead Brand a can 6c	Sweet Peas Queen Quality, 10c kind a can 8c	Succotash Leroy Brand, 10c kind a can 8c
Liquid Stove Polish large bottle 3c	Grape Juice pint bottles, 25c kind a bottle 19c	Deserto for cake and pie filling 10c kind, a package 7c	Choice Mixed Cakes regular 12c a lb 9c

Fresh Eggs, Eggs down and price down with it **19c a dozen**

Best Elgin Creamery Butter, lb.....28c
Swift's Lard, lb.....8c
Fancy Juicy Lemons, a dozen.....15c
White Turnips (10 stamps), pony basket.....20c
Red Onions (10 stamps) pony basket.....35c

American Mixed Candy, 10c kind, a lb.....7c
French Mixed (10 stamps), lb.....12c
Cocoanut Bon Bons (10 stamps), lb.....12c
Chocolate Creams (10 stamps), lb.....15c
Large Layer Figs (10 stamps), lb.....14c

Extra Stamps—TEAS

120 Stamps Free with 1 pound Tea.....70c
100 Stamps Free with 1 pound Tea.....60c
70 Stamps Free with 1 pound Tea.....50c
30 Stamps Free with 1 pound Tea.....35c

20 Stamps with any of the following articles:

3 large rolls Toilet Paper....25c
3 lb. box Laundry Starch....20c
1 lb package Borax.....15c
24½ lb bag Best Flour.....75c
3 cans Harvest Gem Peas, can 12c
3 cans Royal Blue Corn, can..10c
3 pkgs Cracker Jack, a pkg.. 5c
2 pkgs Corn Starch, a pkg... 7c

Extra Stamps—COFFEES

30 Stamps Free with 1 pound Coffee.....32c
30 Stamps Free with 1 pound Coffee.....29c
20 Stamps Free with 1 pound Coffee.....27c
20 Stamps Free with 1 pound Coffee.....23c

100 Stamps with 1 lb Premium Baking Powder 45c	10 Stamps with a bunch of Crisp Jersey Celery 15c	10 Stamps with 1 bottle Horse Radish 10c	10 Stamps with 1 bottle Scheuer's Premium Catsup 13c

$1.00 in Stamps With Any of the Following:

1 box Gold Medal Cocoa....18c
1 box Hasty Lunch Chocolate..18c
1 bottle Vanilla Extract....15c
1 bottle Lemon Extract....15c
1 package Farina.....10c
1 package Hasty Tapioca....10c
3 lb. package Rice.....20c
2 lb. package Rolled Oats....10c
1 large pkg Wash. Powder...10c
1 package Parlor Matches..12c

$1 in Stamps With Any of the Following:

3 lb. box Cal. Prunes.....25c
3 lb. package B. B. Buckwheat 15c
3 lb. can Syrup.....15c
1 package Macaroni.....10c
1 box Hasty Lunch Chocolate..18c
1 bottle Vanilla.....15c
1 can Baked Beans.....10c
1 can Pumpkin.....10c
1 can Beets.....12c
1 can Stringless Beans.....12c

$1.00 in Stamps With Any of the Following:

Grandma's Cookies, lb.....12c
Sultana Fruit Crackers, lb...15c
Fig Bars, lb.....12c
Graham Crackers, lb.....12c
Marshmallow Beauties, lb....15c
Animal Crackers, lb.....12c
2 pkgs 5 o'Clock Teas, each..10c
2 pkgs Butter Thins, each...10c
1 lb. Lemon Cookies,.....12c
1 lb. Almond Wafers.....12c

IN OUR MEAT DEPARTMENT:

$5.00 in Stamps with 5 lb. Rump Roast.

Fresh California Hams (for roasting), lb....10c
Smoked Sugar Cured Cal. Hams, lb.....8c
Trenton Prepared Ham, lb.....16c
Lean Salt Pork, lb.....10c
Honey Comb Tripe, lb.....10c

$5.00 in Stamps with 5 lbs. Rump Corned Beef.

Skinned Back Sugar Cured Hams, lb.....12c
Jersey Pork Sausage (our own make), lb.....12c
Sugar Cured Boneless Bacon (strip), lb.....14c
Fresh Killed Turkeys, Roasting Chickens and Young Fowl.

Likely to Save the Cherokee.

Atlantic City, Jan. 24.—Discovery by divers that the leak in the stranded steamer Cherokee is due to an open vent in the engine room has given the underwriters renewed hope of saving the vessel. The divers closed the vent and the three big pumps which have been struggling vainly to lower to water in the hold yesterday reduced it by five feet.

A Board of Trade Topic.

Rev. George A. Warner, rector-elect of the Church of the Holy Cross, will be one of the speakers at tomorrow night's banquet of the Board of Trade. His subject will be "Why An Orange Man Likes Plainfield." Rev. Mr. Warner was formerly curate of Grace church, Orange.

School Lecture Postponed.

The lecture to the teachers of the city and borough, to have been given in the Plainfield High School this afternoon by Superintendent O. I. Woodley, of Passaic, has been postponed for one week. His subject will be "Language Work."

Negro Attacks Child.

Trenton, Jan. 24.—Ada Hollinger, twelve years old, of 54 Fountain avenue, was roughly seized by a burly negro yesterday afternoon on Calhoun street, near the Reading Railway.

—For headache and neuralgia look to your eyes. Eye strain is generally the cause. Consult Stiles & Co., eye specialists, at 105 East Front street, tomorrow, Thursday. Free consultation.

—Charles Conover & Co., painters and decorators, of Elmwood place, have the contract for painting and papering A. E. Force & Co.'s dry goods store on West Front street. The interior is being made entirely white to carry out the idea of "The White Store."

WEINBERGER'S.

"THE STORE THAT SAVES YOU MONEY."

MAKE NO MISTAKE! OUR ONLY NUMBER!

202 West Front Street.

Immense Clearing Sale.

Last week's business was immense. This weeks business will totally eclipse it.

Sweeping Reductions in Men's Suits.

Genuine Slaughter of Overcoats—Prices cut in ½.

Startling Reductions in Boys' Suits.

Biggest Bargains Ever Offered.

Our Winter Stock Must Go.

New York Clothing Co.,

202 W. Front St. M. Weinberger, Mgr. Plainfield.

-:- TO THE SHOPPERS -:-

JAS. R. BLAIR has a new line of Keiser Cravats, Fownes' Gloves and a fine line of Holiday Suspenders.

"TOWN TOGGERY SHOP," 119 Park Ave

USE PRESS WANT ADS

ROADSTERS' CALENDAR.
Sun Rises 7:15 a. m.
Sun Sets 5:09 p. m.
Lanterns must be lighted 6:09 p. m.

THE DAILY PRESS.

THE WEATHER
Fair and slightly warmer tonight and Friday.
Maximum, 35; minimum, 21; 24 hours ending at noon today. Ther. at noon, 35.

Established May 10, 1887. PLAINFIELD, NEW JERSEY, THURSDAY, JANUARY 25, 1906. Two Cents a Copy—$5 a Year.

ARRANGE COLONIAL FETE

"The Grim Truth," By Miss Saunders, to be Presented at King's Daughters' Affair.

TO BE GIVEN ON FEB. 22

At the Casino—Proceeds for City Nurse Fund—Mrs. F. W. Butler in Charge.

The Cup Bearers' Circle, King's Daughters, of which Mrs. Harry L. Hall is the president, is planning to give what will be called a "colonial fete," at the Casino on Washington's Birthday afternoon and evening. The affair will be an elaborate one and will include an original play written by Miss Louise Saunders, entitled "The Grim Truth." In addition there will be a vocal and instrumental programme and some darkey character sketches. There will also be a sale. The proceeds will go towards the fund which supports the King's Daughters' city nurse.

Owing to the illness of Mrs. Hall, Mrs. Frederick W. Butler is president *pro tem* and is directing the arrangments for the fete, assisted by the circle of which there are twenty-two active and a number of honorary members.

Miss Saunders is in charge of the details for the production of her play, which is considered exceedingly clever. There are four persons in the cast—Miss Louise Saunders, Miss Josephine LaTourette, Miss Marion Hall and Miss Helen Stevens. The play will be given both afternoon and evening.

Other numbers on the programme will include vocal selections by Mrs. W. L. Saunders; violin selections by Miss Tiny Hyatt, together with character sketches and possibly vocal selections by a male quartette from the Oshkosh Club. So far as possible the spirit of the day will be carried out and members of the circle will embody the colonial idea in their plans.

PLAINFIELDER DESIGNS LARGE LOCOMOTIVES

WILLIAM M'INTOSH PLANNED ENGINES TO BE USED ON JERSEY CENTRAL.

William McIntosh, of College place, superintendent of the motive power for the New Jersey Central, designed three exceedingly large locomotives just purchased by the company for passenger service. They are what is known as the American type, eight wheeled They are designed for hauling light trains over crooked divisions where grades are heavy, and will be used for the service between Bethlehem and Scranton, a distance of 105 miles. They will pull one combination baggage and passenger, one coach and one Pullman.

Ten wheeled engines were used for their service, but repair charges were excessive on account of sharp curves which put the locomotives to a severe test. The new engines will be put in the service within a short time. The last number of The Railroad Gazette devotes considerable space to illustrating and giving a description of these engines.

WRITES, "DEAR MAMMA, DON'T WORRY ABOUT ME."

Mrs. L. H. Biglow Hears from Her Missing Son.

"Dear Mamma, don't worry about me; I am all right and having a swell time." was the message received yesterday by Mrs. Lucius H. Biglow, of Montclair, formerly of this city, from her son Earl, who, with two other lads, left home on Sunday to see the world. The message was written on a photo-postal card bearing the pictures of the trio and was dated Philadelphia.

Young Biglow was a student at the Montclair Military Academy, where he was considered a model by the instructors, but with the other boys was spending much time reading trashy literature. An effort will be made today to bring the boys home.

Luncheons for Miss Reinhart.

Mrs. Edward M. Van Buren, of Central avenue, gave a luncheon yesterday afternoon in honor of her sister, Miss Mary Anderson Reinhart, whose marriage to Matthew Maury Corbin, of Cincinnati, will take place on January 31. The guests: Miss May Waring, Miss Marjorie Fleming, Miss Harriet Goddard, Miss Elsie Martin, Miss Cornelia Hyatt, Miss Mary Anderson Reinhart, Mrs. John Thayer and Mrs. Edward M. Van Buren. This afternoon Mrs. Clifton Wharton, Jr., of Belvidere avenue, will give a luncheon for Miss Reinhart.

—Advertise in The Daily Press.

CLERGY IN SALOON WAR

Every Denomination Asked by Catholic Bishops to Attend Excise Conference

WANT LAW PASSED

Meeting at Trenton on Monday to Arouse Public Opinion—Bill Being Prepared by Former Justice Collins.

Bishop O'Connor and Bishop James A. McFaul, of the Newark and Trenton dioceses, respectively, of the Catholic church, who had called a conference of church rectors at Trenton, January 29, to consider the new saloon bill which they are preparing, have widened the scope of the meeting and have sent invitations to the important officers of all denominations in the State, some of which have been received by Plainfield clergymen.

They now propose that every moral agency in New Jersey shall be enlisted in support of the measure.

At this meeting the text of the bill that the Catholic clergymen desire to have introduced in the Legislature will be considered. It has been supposed heretofore that only Catholic clergymen, six from each diocese, would attend this meeting. Former Justice Collins is preparing the bill.

Starting at the conference it is expected that a new Father Mathew and blue ribbon movement will sweep, with the help of the different churches, through the entire State.

Clause by clause the bill will be discussed, so that, when it is introduced in its finished form, it will express the combined opinion on the liquor question of the entire clergy of New Jersey.

The bill will be introduced at Trenton before the last of the month. According to rumor, when the plan of the bill began to form in the minds of its creators, one of the first questions that had to be decided was how to arouse public opinion to a pitch where it would support such a measure. It was decided that the best means of doing this would be through the pulpit.

When the clergymen that attend the meeting at Trenton get down to a discussion of ways and means of enlisting public support, the importance of preaching saloon reform from the pulpit will be expressed by every one present. Following the meeting, it is said, requests will go out to the Catholic priests of the State, asking them to support the bill.

The same action, it is expected, will be taken by clergymen of other denominations and bishops. As a result, from one end of the State to the other, reform will be preached to the church-going population, as it was never preached before. It will be the greatest movement that has ever swept New Jersey, it is predicted.

Sermons, according to rumor, will begin Sunday, February 4. On that day, it is reported, the combined clergy of the State, from the pulpits of churches of every creed, will begin their work.

MORE DEACONS FOR THE CHURCH'S BOARD.

First Baptists Make a Change at Business Meeting.

It was decided at the regular business meeting of the First Baptist church, last night, to increase the board of deacons from seven to ten or eleven, it having been agreed that the board is too small to attend to the various duties incumbent upon it. A resolution was adopted providing for the election of the additional deacons at the next monthly business meeting and E. L. Bonny, Dr. J. B. Probasco and George A. Chapman were appointed a committee to make the nominations and present them at the next meeting.

Rev. Dr. J. A. Chambliss, the pastor, was unable to attend the meeting owing to a heavy cold, and Charles W. McCutchen occupied the chair. Ten members were received by letter from other churches, and they will be given the right-hand-of-fellowship on Sunday. It is also expected that there will be baptism on Sunday night.

Arranging Girls' Extradition.

Louisa Hak and Lizzie Bednarik, the two servant girls who stole a large quantity of wearing apparel from their employer, Samuel P. Huntsman, will be brought to this city from New York next week. Chief Kiely has received word that the requisition papers are at Albany and that it is necessary for him to go there and get them before the girls can be placed in his custody.

William Claassen's Father Dead.

Bernhart Claassen, father of William Claassen, the Park avenue barber, died at his home in Hanover Germany, on Monday, January 22. He was eighty-three years old and is survived by eight children. Mr. Claassen intended visiting his former home in Germany this year, but has now postponed the trip.

WANT PASTOR TO REMAIN

Rev. A.C.McCrea's Flock Well Pleased With His Work at First M.E. Church.

THE YEAR'S REPORT

Resolution Addressed to Newark Conference Adopted—Fifty-two Added to Church Membership.

Interesting reports were presented at the fourth quarterly conference of the First M. E. church held in Vincent chapel last night. Rev. Dr. Halleron, presiding elder, was in charge. The church finances were found to be in excellent condition, there being no debt.

A resolution was unanimously adopted, asking the Newark Conference to continue the present pastoral relation. This means that the church wants Rev. A. C. McCrea to remain. During his pastorate here he has done excellent work and his people are all united in a desire that he continue. Mr. McCrea says he is well pleased with the field.

The church has contributed $1,000 for general missionary purposes. The Women's Foreign and Home Missionary societies have given $500 for their work. The Education Society has received $50, the Church Extension Fund $120, the Freedman's Aid $40, and the conference claimants $450, besides contributions have been made to the tract and Sunday school work, the Y. M. C. A., Muhlenberg Hospital and the Methodist Hospital in Brooklyn.

Pastor McCrea's report for the past ten months shows that fifty-two persons have been received into full membership and fourteen on probation. There were six deaths, eighteen baptisms, ten weddings, and the pastor made 585 visits.

There were also reports from the heads of the Sunday school, Ladies' Aid Society, Epworth League and Junior Epworth League, showing each to be in a healthy condition spiritually and financially.

Although the matter has been discussed to some extent, no definite arrangements have been made yet for next year's music, and it is not known at present whether Mr. Skiff and the vested choir will continue or not.

MR. M'INTYRE ANNOUNCES SECOND CHAMBER CONCERT.

Event Scheduled for February 1 at Casino to Be on Big Scale.

Joseph McIntyre announces his second chamber concert to be given at the Casino on Thursday night, February 1, at 8:30 o'clock. While the first one given a few weeks ago was considered one of the best ever heard here, it is predicted that the second will be even better. Mr. McIntyre has secured an especially strong list of artists and his programme will be selected with great care.

The artist will be: Joseph McIntyre, pianist; Vladimir Dubinsky, 'cellist; Hjalmar von Damek, violinist, and Gwilym Miles, Welsh baritone. Among the numbers to be presented will be a "Sonata in A" for 'cello and piano, Bethoven, Mr. Dubinsky and Mr. McIntyre; solos by Gwilym Miles, baritone, and Hjalmar von Damek, violinist. The great Dumky (elegy) trio, by Dvorak, will be a feature of the programme.

Comfort Bags for Sailors.

Mrs. Thatcher, State superintendent of the soldier and sailor work for the W. C. T. U., has communicated with the various unions in the State asking them to contribute toward the furnishing of comfort bags for the sailors on the battleship New Jersey. All contributions for this work can be sent to Mrs. T. H. Tomlinson, county president, of East Seventh street, or Mrs. M. C. Dobbins, county superintendent of soldier and sailor work, 117 Elmwood place, and they will be forwarded to Mrs. Thatcher.

Reception for Dr. Barnes.

Rev. Charles R. Barnes, D. D., a former pastor of the First M. E. church, now a resident of Jersey City, will be seventy years old on February 1. In honor of the event his brother is arranging a reception to be tendered him at his home, 25 Kensington avenue, on that date. All the members of the Newark Conference have received invitations and a large number of friends from this city will attend.

Sagamore and Miss Emmons.

The Sagamore orchestra and Miss Aimee Louise Emmons, reader, will give an entertainment in the Congregational church tomorrow night, under the auspices of the Women's Association and Christian Endeavor Society. This will take the place of the regular monthly social.

George Sazzalli, of Newark, is a guest at the home of his sister, Mrs. Alex Lusardi, of West Front street.

NOTE FROM CANADA CARRIED BY SMELT

MESSAGE IN BOTTLE FOUND IN FISH'S STOMACH BY LOCAL MERCHANT.

While cleaning a large bloater smelt that came in a consignment of fish from New York this morning, Fred Ivamy, the West Second street sea food man, made a discovery that caused him to jump with surprise. Inside the fish's stomach was a small, bright object that proved to be a bottel about the size of a man's thumb. It was securely corked, and when this was removed Mr. Ivamy extracted the following message, written on a small piece of note paper:

"Whoever gets this note will confer a favor by replying to the undersigned, Harry Durant, Margate, Prince Edward Island, Canada; January 4, 1906."

The bottle holding it was stamped with the firm name of the T. Eaton Co., Ltd., Toronto, and though almost as large as the smelt's mouth could easily have been swallowed by it. Fish of this kind frequently seize objects half as large as themselves and it is not uncommon to find odd things in their stomachs.

The probabilities are that Durant threw the bottle on the water and that at is floated the glint of the glass attracted the smelt. A remarkable part of the thing is the fact that but nineteen days elapsed from the time the message was written until it reached Plainfield, a distance of 1,000 miles.

DR. MOLDENKE TALKS INTERESTINGLY ON EGYPT.

Lecturer and Scholar Delivers an Instructive Lecture With Illustrations.

Before a large and appreciative audience in the German Lutheran church last night Rev. Dr. Charles Moldenke, of Washington Valley, delivered a lecture on "Egypt." It was illustrated with stereopticon views, greatly enhancing the doctor's description of the "land of the Nile."

Dr. Molednke is one of the very few Egyptian scholars of the world and has traveled extensively in Egypt as well as in other Oriental countries. In his lecture he spoke from personal experience of the many adventures and interesting researches he has taken part in. It was he who translated the hieroglyphics on the obelisk in Central Park, known as Cleopatra's needle, and edited the Egyptian antiquities in the Metropolitan Museum of Art.

The lecture was for the benefit of St. Peter's Lutheran church congregation.

SENATOR ACKERMAN A COLLEGE TRUSTEE.

Plainfielder Chosen a Member of Union University's Board.

Senator Ernest R. Ackermon, of this city, has been chosen a member of the Board of Trustees of Union University. The honor came to him unexpectedly and was announced at the annual meeting of the institution's trustees yesterday.

Union University is located at Schenectady, N. Y., or rather its academic departments are there. The medical and law departments are at Albany. The Dudley Observatory is also at the latter place.

Rev. Dr. A. V. V. Raymond, formerly paster of Trinity Reformed church, this city, is president of the university. Among its graduates is Corporation Counsel Craig A. Marsh.

SILVERWARE CO. STARTS TO BUILD NEXT WEEK.

Rogers Concern to Erect a One-Story Plant.

The William H. Rogers Silverware Company, of Plainfield, N. J., next week will commence the work of erecting a one-story cement block building on its property located between Leland avenue and the Netherwood Station. The building will be used for the manufacture of silverware. The ground is now being graded.

This business has been located in the former Spicer & Hubbard building at Madison avenue and West Third street, but since the purchase of the property by the Spicer Universal Joint Company Mr. Rogers has been making preparations to move. He will remain at his present location until the new building is completed.

Entertained at Luncheon and Whist.

Mrs. W. A. Freeman, of Netherwood, entertained a company of sixteen at luncheon in the Casino, yesterday, afer which the afternoon was spent in playing whist. The decorations were red.

—The olive oil sold by Neuman Brothers is imported by them and they guarantee it to be strictly high grade. It is sold in gallons, half gallons, quarts, pints and half pints.

AUTO OWNERS AROUSED

Somerset County's Senator, However, Stands Ready to Defend His Bill.

A BITTER FIGHT AHEAD

Opposition to Provision Imposing Heavy Fine or Imprisonment For Violations of the Law.

The introduction of the Frelinghuysen automobile bill in the Legislature, despite the effort of representative automobilists to have it modified, has aroused autoists, and will doubtless precipitate the most bitter war that the automobilists have ever waged, but Senator Frelinghuysen announces that he is ready to make the fight.

The features of the bill that are most strongly opposed by the automobilists are those providing a fine of $500 or two months' imprisonment for failure to comply with the law, and the arrest of the automobilists without a warrant. Another feature that is objectionable to the autoists is the provision that all owners or chauffeurs operating machines must be licensed by the State. The Frelinghuysen bill also proposes that, instead of running autos at twenty miles an hour in cities and villages and at crossings, they shall be run at eight miles an hour.

"It is just the same old fight of the automobilists against any restrictions that can be enforced," said Senator Frelinghuysen today. "The people demand protection, and the autoists will fight, just as they did last year. This bill is fair, embracing many of the provisions of the French and Austrian regulations."

If the bill should become a law in its present form, it would bring the State an annual revenue of about $125,000, which would be devoted to the improvement and repair of the stone roads in the State. The number of automobile licenses issued by New Jersey in the three years the present law has been in force has been 14,619, for which the State received a dollar for each, or $14,619. A dollar is also charged under the present law for each transfer of license, and there have been about 400 of these, so that the total income to the State on account of automobiles in the three years has been about $15,000, or $5,000 a year.

It is said by some of the State authorities that the average horsepower of the automobiles in the State is twelve. Assuming that 14,000 should take out licenses each year, the horse power would be 168,000, producing a revenue, at seventy-five cents per horse power, of $126,000. The net gain under the new bill, therefore, would be about $120,000 a year.

The new bill has the sanction of the New Jersey road department, and the ojcials of the department will endeavor to secure its passage.

"MAYOR BILL" SMITH NOW A BOWLING ALLEY OWNER.

After Numerous Ventures in This Locality Tries New Business in Essex County.

"Mayor Bill' Smith, who succeeded in making more history for New Market in the past few years than it had ever piled up in all its previous existence, has shaken the dust of the Middlesex county hamlet from his feet. He recently went to Caldwell, where he purchased a bowling alley and pool business, which he has since been conducting. His family remained at New Market until last week, when he became firmly established in his new capacity and had all his household effects moved over.

Since "Mayor Bill" received a share of his sister's estate he has embarked in fully half a dozen enterprises, none of which amounted to a great deal from a financial standpoint. As a rule they cut large gashes in his bank account and he formed the opinion that New Market was "four-flushing" him. He embarked in the automobile repair business in this city, but there were more expenses than receipts, and "Bill' gave Plainfield the "go-by" in a few months.

Will Play Champion Five.

The Y. M. C. A. basketball five, first team, will play the Atlantic Boat Club, of Rutherford, in the local gymnasium on Saturday night. The Atlantic Boat Club holds the championship for the Tri-City League, of which it is a member, and a fine game is anticipated. Between the halves the P. H. S. and All-Scholastic teams will play a game.

"Larry" Wallace Out on Bail.

"Larry" Wallace, who was arrested at Scotch Plains a few nights ago while trying to break and enter Rapp's Hotel, was released yesterday from the county jail by Judge Vail, Wallace's mother having furnished $300 bail. "Larry" was in Plainfield today calling on his old friends.

BELL WANTS HIS PATENT

J. W. Tygard Negotiating With Telephone Inventor For Sale of His Engine.

A BIG OFFER IS MADE

New Yorker Wants to Control Its Use for Flying Machines—Tygard Expects to Secure a Fortune.

For the exclusive use of his recently patented gas engine in air ship experiments, James W. Tygard, of South avenue has received a cash offer from Alexander Graham Bell, inventor of the telephone, which proves beyond doubt that the invention possesses all the superior advantages claimed for it by the owner. It was seen by Mr. Bell for the first time last week during the automobile show and he at once entered into negotiations to secure it. When interviewed by a Daily Press reporter this morning, Mr. Tygard refused to state the money consideration named but admitted when the figure was mentioned that it was about $75,000.

Since the offer was made, the two inventors have been in daily communication and it is possible that terms will be agreed upon. Bell wished to purchase the engine outright but it has already cost the owner twelve years of incessant study and labor aside from expenditures reaching $85,000. Since bringing it to a state of perfection, or rather to the point that he sought he has received numerous offers but he expects to clear at least a million dollars. For this reason he will not sell it outright, although Pennsylvania Railroad officials fully a year ago named a handsome figure for all his patents and the right to make the engine. They are still negotiating with him as the invention promises to revolutionize the operation of trains on suburban lines.

The Tygard engine is a new type of the gas engine and was intended for automobile, marine and stationary use. The ordinary gasolene engine now a part of a large automobile's equipment weighs about 1,400 pounds. Other advantages claimed for it by the inventor and admitted by experts are great strength, extreme simplicity noiselessness and durability. In short it embodies just what Bell has been seeking in his air ship experiments and he made the offer with the understanding that he was to have the sole rights of it for aerial craft in the event of his successfully solving the problem.

Tygard was formerly a school teacher in Pittsburg and was always more or less interested in mechanical contrivances. When he first conceived the idea of the improved gas engine he entered the works of the Westinghouse Company and secured a practical knowledge of mechanical construction and applied it in his experiments. He moved to this city a few years ago and attained the results he sought soon after becoming a local resident He has a shop at his home on South avenue, where he exhibits the working of the machine and where he has been building small ones.

ADVERTISEMENT PARTY AFFORDED MUCH FUN.

"Gold Dust Twins" Took First Prize This Time.

For the benefit of the parish house fund of St. Stephen's church, Netherwood, a successful "advertisement party" was held last night at the rectory, 721 East Sixth street. There was a large attendance and the various advertisements represented were very good.

The best represntation was that of the "Gold Dust Twins," Miss Mary Tygard and Miss Helen Myers. They received a prize. Miss Eleanor Gulberg also received a prize for guessing the greatest number of advertisements correctly, and a second prize was awarded to Miss Mary Tygard.

Additional features were piano selections by Mrs. Christopher Myers and Miss Sorenson and vocal selections by Miss Sorenson and Miss Ericksen. After the programme refreshments were served and dancing enjoyed until a late hour.

The lot purchased by the congregation and upon which it is proposed to erect the new parish house, is located on Woodland avenue, near Putnam avenue.

Entertainment at Reform Hall.

An attractive programme has been arranged for the entertainment to be given at Reform Hall, tonight. Charles M. Raybert will given an illustrated lecture on "The Life of Christ," and Miss May Smith and Mrs. Sadie Baglin will render vocal and instrumental selections. A feature will be the singing of "The Holy City" by Harry R. Roberts. A silver offering will be received.

TOYED WITH WET GOODS

High Jinks Among Inmates at Industrial Home Quelled By Overseer Ayer.

STAR PERFORMANCE

Show Ends With the Arrest of Seventy-Year-Old Inmate, Who Goes to Jail for 30 Days.

Granted a day's leave of absence for good behavior, Thomas Hefferan, a seventy-year-old inmate of the Industrial Home, filled up on West End essence of joy and decided that life at the city's institution was altogether too hum-drum. The load he carried made him generous and he procured several flasks of wet goods to hand around to his friends at the home. They were smuggled in despite of Superintendent TenEyck's watchfulness and inside of half an hour after his appearance, the cold, unforbidding atmosphere of the place had changed to the roseate hue of a Missouri sunset.

Among the inmates who enjoyed Hefferan's liberality were Mary Luke and her husband and Mrs. Ann Sullivan. The first TenEyck knew that anything was wrong was when Mrs. Sullivan bounded out in the hall with a Comanche Indian shriek and did a reservation ghost dance. To add wierdness to her efforts, Mary Luke pulled the electric light globes from their sockets and Hefferan contributed a realistic fall downstairs with a bucket of coal clattering after him. Mr. Luke, who has been blind for many years, was unable to give his famous double shuffle that used to delight the West End youngsters but applauded with all the strength of his lungs and sang "Wait for the Wagon," the song the hand organs were playing when the city exiled him.

Superintendent TenEyck found it impossible to head off the celebrants and he telephoned for Overseer Aleck Ayers. The latter was quickly on the scene and succeeded in quieting everybody, after which he placed Hefferan under arrest and had him removed to police headquarters. He appeared before Judge Runyon this morning, humble and penitent but as a warning to the other residents of the home, he was sent to jail for thirty days to think over his conduct.

YOUNG CYCLIST RIDES INTO AN AUTOMOBILE

BOY ESCAPES WITH FEW SCRATCHES, BUT HIS WHEEL IS WRECKED.

John Frank, a young lad employed by Mefford Giles, the butcher, narrowly escaped serious injury yesterday afternoon, while riding his bicycle in Park avenue. He was returning to the butcher shop and unmindful of all about him rode directly in front of an automobile being driven by Dr. B. VanD. Hedges. The physician was on the right side of the road and in his efforts to prevent a collision rode up on the sidewalk.

The boy was too close to the machine and was thrown down between the front wheels, while his bicycle was wrecked. Dr. Hedges jumped out of his auto and ran to the boy's assistance. He was taken to B. F. Schreiner's drug store at Park avenue and Second street, where a thorough examination showed that no bones were broken. A few scratches on his face were quickly attended to. Dr. Hedges then took the boy's wheel to a repair shop. Young Frank, who was very thankful for the attention given him by Dr. Hedges, assured the latter that he was all right.

MINISTER RESIGNS FOR EVANGELISTIC WORK.

Rev. Theodore S. Henderson Gives Up His Pulpit for Broader Work.

Rev. Theodore S. Henderson, formerly of Brooklyn, who conducted a very successful series of evangelistic services in this city four years ago, has tendered his resignation as pastor of the Methodist Episcopal church of Stamford, Conn., to accept the position of secretary for the General Conference Commission on Evangelistic Work of the Methodist Episcopal church, covering the work of the entire United States. Bishop Mallalieu is president of this commission.

Mr. Henderson's present pastorate is one of the most important in the New York East Conference. The purpose of his new work will be to introduce the methods of the commission in all of the annual conferences in the United States. He will begin his work April 1. The work will necessitate about seven or eight months of travel during the year.

A. E. FORCE & CO.

"THE WHITE STORE"

124-126-128 West Front Street, Plainfield, N. J.

OUR FIRST ANNUAL

Muslin Underwear & White Goods Sale

Began Tuesday and will be continued all the week on a larger scale than ever before inaugurated in Plainfield.

The Prices will be as Low if not Lower than New York Stores and Assortment Almost as Large. All new goods.

To See These Goods will be to Supply Your Wants Here.

8 Tables in Main Aisle for Easy Selection.

Don't Miss This Sale!

Corset Covers.

12½c value for 7c
High neck, plain fitted.

39c value for 25c
There are three styles of this cover, all lace trimmed.

69c value for 50c
Three styles to choose from, embroidered and lace yoke.

$1.25 value for 98c
Lace and embroidery trimmed yoke on fine nainsook.

$1.75 value for 1.39
Yoke of several rows narrow lace on nainsook.

$2.50 value for 1.98
Yoke of lace, deep ruffle of same, front and back tucked on nainsook.

$3.50 value for 2.69
Whole front of alternate rows of lace and embroidery insertion on Persian Lawn.

Drawers.

39c value for 25c
Two styles to choose from, plain and lace trimmed.

75c value for 50c
Umbrella drawers, lace trimmed, two rows insertion, lace edging to match.

$1.00 value for 75c
Two styles umbrella drawers, one style deep embroidery ruffle, one style two rows insertion, lace edging to match.

$1.39 value for 98c
Two styles, one lace and one embroidery trimmed on nainsook.

$1.75 value for 1.39
Two styles, one eyelet hole embroidery, one of blind embroidery on nainsook.

$3.50 value for 2.50
There are two styles of these drawers, both deep flounce lace and embroidery.

Gowns.

50c value for 35c
Two styles of these Gowns, both tucked yoke.

$1.25 value for 98c
There are five different styles of these Gowns, low and high neck, lace and embroidery trimmed, long and short sleeves.

$2.00 value for 1.39
Six styles, five embroidery trimmed and one of lace, low and high neck, long and short sleeves, nainsook and cambric.

$2.50 value for 1 98
Two styles at this price, low neck and short sleeves, lace trimmed on fine long cloth.

$3.50 value for $2.75
$4.00 value for $3.00
$4.50 value for $3.50
$6.50 value for $5.00
All beautifully trimmed with fine lace on mercerized batiste.

Chemise.

75c value for 50c
$1.00 value for 75c
$1.39 value for 98c
$1.75 value for $1.25
$1.75 value for $1.39
$2.50 value for $1.98
$3.50 value for $2.75

Skirts.

$1.39 value for 98c
A deep flounce with cluster tucks and embroidery ruffle.

$1.75 value for 1.25
Deep flounce with two rows of lace insertion, lace trimmed.

$2.50 value for 1.98
Deep tucked flounce with embroidery ruffle on cambric.

$4.00 value for 3.00
Three rows of insertion with double lace ruffle, lace trimmed dust ruffle.

$6.00 value for $4.75
$6.50 value for $4.98
$6.75 value for $5.00
$7.50 value for $5.98

These are all beautifully trimmed with fine bands of insertion with deep lace flounce and dust ruffle on Persian Lawns.

Embroideries.

8c value for 3c
From ½ to 2 inches wide.

12½c value for 8c
From ½ to 5 inches wide.

25c value for 15c
From ½ to 8 inches wide, on lawns and cambric ground.

39c value for 25c
From 6 to 18 inches wide.

50c value for 39c
18 to 20-inch flouncing.

69c value for 50c
Corset Cover Embroidery.

$1.00 value for 75c
Corset Cover Embroidery.

$1.25 value for 1 00
All Over Embroidery.

$2.25 value for 98c
Tucking with embroidery and insertion.

We have a full line of new All Over Embroidery, suitable for Shirt Waists, at $1.00, $1.25, $1.39, $1.50, $1.75 and $2.00.

White Goods.

15c value for 10c
Fig Madras for waists.

18c value for 12½c
Dotted Swiss.

20c value for 15c
Dotted Swiss.

29c value for 20c
Fig Madras and Fancy Lawns

50c value for 35c
Dimity and Lawns in stripes and checks.

49c value for 35c
36-inch, Sheer Linen for shirt waists.

12½c value for 6c
Apron Checks, in lawn and nainsook.

18c value for 12½c
30-inch India Linon.

18c value for 12½c
36-inch fine Nainsook.

25c value for 18c
36-inch fine finished Nainsook

$2.75 value for 2.25
10-yard piece extra fine Nainsook, in boxes.

$1.39 value for 95c
36-inch fine Long Cloth, 12 yards to the piece.

POINTS FOR THE BUYERS

L. W. Randolph, the West Front street druggist, has just the kind of medicine to cure a grip or cold. He also carries a full line of toilet articles, reliable medicines, while his prescription department is the best. His hot soda is very popular these days.

M. C. Dobbins, the Park avenue cigar manufacturer, sells only first class cigars and tobaccos. He makes all his cigars and their purity and flavor are guaranteed. Try his famous Yarow brand.

Putnam & DeGraw, the West Front street dry goods merchants, are constantly receiving shipments of fine goods. The prices are reasonable.

William B. Randolph, the Watchung avenue barber, caters to the best trade and his patrons speak highly of his work.

The Grandview Meat Market on Somerset street is headquarters in the borough for the best fresh and salt meats.

Timbo's restaurant on North avenue is just the place to supply the wants of the inner man or get a good cigar.

For choice tender meat, the best sausage, game and poultry, trade with J. W. Van Sickle, of North avenue.

For men's furnishings go to O. M. Dunham's store in Park avenue. His stock is large and a selection is easy.

F. J. Huff, the lawyer, is always prepared to look after your legal work promptly.

THEY GOT GOLD FOR GOOD MEXICAN SILVER.

$25,000,000 Worth of Latter Exchanged for $12,500,000 in Yellow Metal.

New York, Jan. 25.—Bankers familiar with the shipments of gold from this city to Mexico stated yesterday that at least $12,000,000 in gold will go to that republic. Records of the sale of Mexican silver dollars indicate that so far $25,000,000 has been sold in open market, for which the Mexican Government and banking institutions will receive in the neighborhood of $12,500,000 in gold. Already nearly $6,000,000 has been sent from this city to Mexico in connection with the movement.

The rapidity with which gold is being sent to Mexico to take the place of the silver reserve is attracting attention in the financial markets of the world. It was learned in Wall street yesterday that the total amount of silver currency issued by the Mexican Government amounts to $77,000,000. Of this amount $25,000,000 has been converted into gold within the last few months. This was rendered possible by reason of the remarkable advance in the price of silver to a price at which the Mexican silver dollar could be converted into silver bullion and sold for gold without the usual discount which has existed for many years. For the gold that is being received paper notes are being issued similar to the plan adopted by the United States Government. In addition, the Mexican Government has placed an order with the Philadlephia mint to coin about $5,000,000 into gold pieces.

Practically all the silver sold by Mexico has gone to India. The demand in that country for silver has exceeded all former records, and has made possible the big gold reserve which Mexico is now establishing.

Lectured on Switzerland.

Rev. W. T. Stuchell, pastor of the First Presbyterian church, Rahway, gave an illustrated lecture before the Men's Club of the First Presbyterian church Tuesday night, describing a trip he took to Switzerland. There was a large attendance of members and their women friends.

Work is progressing favorably on C. W. McCutchen's new building on Park avenue, the structure having been constructed to the second floor.

Jacob Block, of Cranford, has been visiting friends here for a few days.

EDUCATIONAL.

ALBERT NAYLOR
TEACHER OF VIOLIN
436 East Fifth Street, Plainfield
BAND AND ORCHESTRA MUSIC FURNISHED.
Telephone 265-L.

Plainfield Business College and Technical Institute
CITY BANK BUILDING Phone 471-W
Book-keeping, Shorthand and Typewriting, Mechanical Drawing, Telegraphy, Commercial Law Lectures, Elementary English. Seven instructors. Open day and evening. Come now.

DRAKE Business College.
Bookkeeping, Shorthand, Typewriting.
Send for Illustrated Catalogue.
'Phone 6 R. 112-114 East Front Street.

Mrs. H. S. Altai,
TEACHER OF THE PIANO,
Visits Plainfield on Fridays.
For particulars and reference, address 317 Jefferson Avenue, Elizabeth, N. J.

CHARLES M. SUHR
Director of Imperial Orchestra.
Music Furnished. Tel. 440-J
144 East Fourth Street.

H. C. HADLEY,
Expert Piano Tuner.
Salesrooms and Repair Factory,
315 West Front Street.

HOTELS.

HOTEL WALDORF
EAST FRONT STREET.
HENRY WINDHAM, Prop.
Gottfried Kruger's Extra Beer on draught. Imported Wines, Liquors and Cigars. Hotel accommodations and private Dining-Room.

HOTEL KENSINGTON
(Licensed.)
J. H. STAATS, Prop.
107-109-111 North Avenue.
Everything New and Up-to-date.
An inspection solicited.

HOTEL IROQUOIS
Commercial Headquarters. J. W. LEARY, Proprietor Plainfield, N. J.
Pabst Milwaukee Beer on draft.
SUNDAY DINNERS SPECIAL FEATURE
Telephone 321-W Parlor with Piano
First-class hotel with all modern improvements.

ARLINGTON HOTEL
CHARLES JENSEN, Prop.
Fine Wines, Liquors and Cigars.
227 Somerset street, corner Greenbrook Road, North Plainfield, N. J.

DRUGGISTS.

Power's Honey of Coltsfoot and Tar,
A Sure Remedy for Coughs, Colds and Croup.
Powers' Pharmacy Company,
Somerset St. and Craig Pl.

Perfumes Imported and Domestic.
Large Assortment.
MILLER'S PHARMACY,
PARK AVENUE and FOURTH ST.
AGENT FOR BELLE MEADE SWEETS.

Hodge's Pharmacy.
Reliable goods in all Departments.
Agency for Belle Mead Sweets.
Tel. 210-J. Y. M. C. A. Building.

LeVine
"Cleaners for Everything that can be Cleaned."
121 Watchung Ave. Plainfield.
"Days Like These," when rain follows snow and slush follows both, one's clothing becomes sadly soiled. It's a great thing, then, to know of a cleaner who will call for your suit or gown in the morning and deliver it the same evening—perfectly cleaned—correctly pressed.
That's LeVine
121 Watchung Ave. Tel. 506-J.
"And you wont be disappointed."

D. DEMOLLI & CO.,
French Baker, Caterer & Confectioner.
Wedding parties and receptions.
French Ice Cream and Water Ices.
Telephone Orders Delivered Promptly.
231 West Front St., Plainfield, N. J.

SECOND-HAND MEN'S CLOTHING
bought. Good prices given. Postal or note receives prompt attention.
I. RICHARD, 7 Somerset St.

Try a Press Want Ad

Corporation Notice.

Notice is hereby given that the following Ordinance has been introduced before the Common Council, read the second time and ordered engrossed preparatory to its third reading, and that it is the intention of the Council to adopt the same.

J. T. MacMURRAY,
City Clerk.

Plainfield, N. J., January 8, 1906.

AN ORDINANCE

An Ordinance to change the name of Lane Avenue to Laing Avenue.

The Inhabitants of the City of Plainfield, by their Common Council, do enact as follows:

Section 1. That the street in said City of Plainfield now known and designated as Lane Avenue shall be hereafter known and designated by the name of Laing Avenue.

To Mark Samter and Mrs. Mark Samter, His Wife, Mary H. Harlem and James L. Harlem, Her Husband.

YOU ARE HEREBY NOTIFIED, That at a public sale made by the Collector of the City of Plainfield, on the 21st day of September, 1900, the Inhabitants of the City of Plainfield purchased for the sum of Twenty-one Dollars and One Cent ($21.01) and that on the Twelfth Day of April, 1901, by assignment of Certificate of Sale duly executed by the proper parties, I purchased for the sum of Fifty-eight Dollars and Forty-eight Cents ($58.48) (which sum includes taxes for the years 1898, 1899 and 1900) all the land and real estate situate in the City of Plainfield, County of Union, State of New Jersey, fronting on Raymond Avenue, being laid down and designated as Lots No. 23-25 Raymond Avenue, in Block No. 154, in the First Ward of said City, upon the official assessment map of the City of Plainfield, on file in the Office of the City Collector. Said sale being made pursuant to the provisions of an Act of the Legislature of New Jersey, passed March 30th, 1886, entitled, "An Act concerning the settlement and collection of arrearages of unpaid taxes, assessments and water rates or water rents in the cities of this State, and imposing and levying a tax, assessment and lien in lieu and instead of such arrearages, and to enforce the payment thereof, and to provide for the sale of lands subjected to future taxation and assessment," and the several supplements and amendments thereof.

AND YOU ARE FURTHER NOTIFIED, That you appear or claim to have an estate or interest in said land and real estate, and unless the said land and real estate shall be redeemed as provided in said Act, before the expiration of six months from and after the service hereof, and when one year has elapsed from and after the time of said sale, a deed for the same will be given conveying to the purchaser the fee simple of said land and real estate according to the provisions of said Act.

Dated, Plainfield, N. J., January 15, 1906.
Sale No. 54 of 1900.
Frank Huntington,
1 18 7 oaw th Purchaser.
Fees $14.40.

To Mary Harlem and James L. Harlem, Her Husband.

YOU ARE HEREBY NOTIFIED, That at a public sale made by the Collector of the City of Plainfield, on the 21st day of September, 1900, the Inhabitants of the City of Plainfield purchased for the sum of Twenty-one Dollars and One Cent ($21.01) and that on the Twelfth Day of April, 1901, by assignment of Certificate of Sale duly executed by the proper parties, I purchased for the sum of Fifty-eight Dollars and Forty-eight Cents ($58.48) (which sum includes taxes for the years 1898, 1899 and 1900) all the land and real estate situate in the City of Plainfield, County of Union, State of New Jersey, fronting on Raymond Avenue, being laid down and designated as Lots No. 35-37 Raymond Avenue, in Block No. 154, in the First Ward of said City, upon the official assessment map of the City of Plainfield, on file in the Office of the City Collector. Said sale being made pursuant to the provisions of an Act of the Legislature of New Jersey, passed March 30th, 1886, entitled, "An act concerning the settlement and collection of arrearages of unpaid taxes, assessments and water rates or water rents in the cities of this State, and imposing and levying a tax, assessment and lien in lieu and instead of such arrearages, and to enforce the payment thereof, and to provide for the sale of lands subjected to future taxation and assessment," and the several supplements and amendments thereof.

AND YOU ARE FURTHER NOTIFIED, That you appear or claim to have an estate or interest in said land and real estate, and unless the said land and real estate shall be redeemed as provided in said Act, before the expiration of six months from and after the service hereof, and when one year has elapsed from and after the time of said sale, a deed for the same will be given conveying to the purchaser the fee simple of said land and real estate according to the provisions of said Act.

Dated, Plainfield, N. J., January 15, 1906.
Sale No. 56 of 1900.
Frank Huntington,
1 18 7 oaw th Purchaser.
Fees $14.40.

To Mary H. Harlem and James L. Harlem, Her Husband, Samuel Harlem and Mrs. Samuel Harlem, His Wife.

YOU ARE HEREBY NOTIFIED, That at a public sale made by the Collector of the City of Plainfield, on the 21st day of September, 1900, the Inhabitants of the City of Plainfield purchased for the sum of Twenty-one Dollars and One Cent ($21.01) and that on the Twelfth Day of April, 1901, by assignment of Certificate of Sale duly executed by the proper parties, I purchased for the sum of Fifty-eight Dollars and Forty-eight Cents ($58.48) (which sum includes taxes for the years 1898, 1899 and 1900) all the land and real estate situate in the City of Plainfield, County of Union, State of New Jersey, fronting on Raymond Avenue, being laid down and designated as Lots No. 35-37 Raymond Avenue, in Block No. 154, in the First Ward of said City, upon the official assessment map of the City of Plainfield, on file in the Office of the City Collector. Said sale being made pursuant to the provisions of an Act of the Legislature of New Jersey, passed March 30th, 1886, entitled, "An act concerning the settlement and collection of arrearages of unpaid taxes, assessments and water rates or water rents in the cities of this State, and imposing and levying a tax, assessment and lien in lieu and instead of such arrearages, and to enforce the payment thereof, and to provide for the sale of lands subjected to future taxation and assessment," and the several supplements and amendments thereof.

AND YOU ARE FURTHER NOTIFIED, That you appear or claim to have an estate or interest in said land and real estate, and unless the said land and real estate shall be redeemed as provided in said Act, before the expiration of six months from and after the service hereof, and when one year has elapsed from and after the time of said sale, a deed for the same will be given conveying to the purchaser the fee simple of said land and real estate according to the provisions of said Act.

Dated, Plainfield, N. J., January 15, 1906.
Sale No. 57 of 1900.
Frank Huntington,
1 18 7 oaw th Purchaser.
Fees $14.40.

ADMINISTRATOR'S SETTLEMENT. Notice is hereby given, That the account of the subscriber, Administrator of Margaret A. Meeker, deceased, will be audited and stated by the Surrogate, and reported for settlement to the Orphan's Court of the County of Union, on Wednesday, the twenty-first day of February next.

ROBERT A. MEEKER.
Dated January 17, 1906. 1 18 5 th

UNION NEWS CO.
NORTH AVENUE STATION
Earliest delivery morning papers.
Foreign and Domestic Magazines.
SUBSCRIPTIONS FOR THE DAILY PRESS

THE DAILY PRESS may be obtained from the following Newsdealers and Agents. 10c. a week.

CITY.

Union News Co. ..... R. R. Station
I. M. Harper ..... 411 Park Ave.
C. A. Laing ..... 149 W. Front St.
D. Mallinson .Fourth and Liberty Sts.
Trolley Waiting Room ....Watchung Ave.
M. Estill ..... 111 Park Ave.
E. Mattison ..... 85 Somerset St.
Debele & Stahl ..... 113 Somerset St.
Geo. Scribner ..... 231 Watchung Ave.
A. Garthwaite ..... 212 Watchung Ave.
L. Anderson .West Third St. and Lee Pl.

SUBURBAN.

Dunellen ..... B. Siriski
New Market ..... R. Burdick
Bound Brook ..... Union News Co.
Somerville ..... Jacob Gernert
Westfield ....C. F. Wiltke, A. E. Snyder
Westfield ..... Harold Major
Scotch Plains ..... Chas. Elliott
South Plainfield ..... Herber Cubberley
Fanwood ..... Chas. Elliott
Netherwood ..... J. Kiley

NEWS IN THE SUBURBS.

PLAINS AND FANWOOD.

The election of fire department officers to decide the tie vote, polled at the annual election held January 2, was held last night in the town rooms. The fire laddies worked like Trojan to get out their vote, each company being determined to carry off the prize. Spring election in the past could not touch the enthusiasm shown, but the rivalry has been good natured on both sides and the contest has been a good thing for the department in general, as it has roused the members to an interest in company business that has not been manifested in years. While Excelsior, being the older company, has generally been able to outvote the Bucket and Engine Company, still they have always found them worthy foes when the annual election came around, and on several occasions the younger company has walked off with the prize. This year even greater interest was shown than in the past, and the tie vote only increased the interest, so when the Township Committee decided that another election must be held both companies were eager for the fray. Excelsior fortified itself somewhat by taking in three new members at the annual meeting held two weeks ago. This made them feel quite hopeful, if not certain, of electing their ticket, but the Bucket and Engine Company kept right on working and when the vote was counted last night it was found that while the ticket headed by W. B. Noble for chief had won, still the Bucket and Engine standard carried by William Jamison, had made a good fight and was not defeated until the last vote was cast.

The boys in town Tuesday night gave Mr. and Mrs. William Deegan the usual reception tendered to those who are just starting out on the sea of matrimony. "Billy" didn't say anything, but nevertheless the boys were entertained in royal style.

The condition of Mrs. Lynus Walpole, who has been seriously ill with dropsy and rheumatism for the past two weeks, was considered critical yesterday and but little hopes are entertained for her recovery.

The Ladies' Circle of the Baptist church hold a pie and cake sale Saturday afternoon from 3 to 5 o'clock at the home of Mrs. A. D. Beekon, in the borough.

Yesterday was a little more pleasant weather and some of the residents are still hopeful that we will still have some winter yet.

Isaac Ryno, who has been detained at home for several days suffering from an attack of grip, is able to be around again.

Mrs. William Hazel, of East Second street, has been visiting her mother, Mrs. A. L. Frentz, of Westfield avenue.

Miss Elsie Long, of Murray Hill, has been visiting at the home of Mr. and Mrs. Albert Ryno, of the borough.

Twilight Council, Jr. O. U. A. M., meets tonight in the library rooms.

SKINNER HOME BURNED.

Actor's New Country Place Badly Damaged.

Morristown, Pa., Jan. 25.—The home of Otis Skinner, the actor, was badly damaged by fire Monday. The house is on the Spring Mill road, between Bryn Mawr and West Conshohocken. The actor leased the place last summer and had just had it remodelled. He and his wife are now in Chicago or that vicinity, and the house was in charge of servants. The fire is believed to have been caused by a defective flue. The roof and rear portion of the house were burned. In chopping away the roof to prevent the fire spreading, Thomas Dunn, of Conshohocken, fell through and was severely injured.

Annual Y. M. C. A. Meet.

It has been decided to hold the annual athletic meet at the Y. M. C. A. on Tuesday night, January 30, and Thursday night, February 1, to determine the best athlete in the association. Prizes will be awarded competitors in every event. Already there is a large entry list.

Mr. and Mrs. John Manley, of Park avenue, will celebrate the eighteenth anniversary of their marriage tonight by entertaining a large company of friends and relatives.

Mrs. Francis E. Whiteside, of East Norwich, L. I., has been visiting her parents, Mr. and Mrs. Hockridge, of this city. She returned home today, accompanied by her husband, who has been visiting here a few days.

LOCAL AMUSEMENTS

At the New Plainfield theatre tomorrow night local playgoers will have an opportunity to see Henrietta Crosman as Rosalind in "As You Like It," a dramatic achievement which ranks as the most meritorious undertaking in this line in many years. It is entitled to generous appreciation on the part of the public. Comparing Miss Crosman's Shakespearian attainment with the presentations made by Henry Irving in London, Harper's Weekly said: "It is no exaggeration to say that Miss Crosman's "As You Like It" suffers no detriment in comparison of its results with those of the palmy days of the Lyceum theatre in London."

An exceptionally clever company presenting the Mittenthal Brothers' great production of Langdon McCormick's original melodrama, "The House of Mystery," will be the attraction at the New Plainfield theatre Saturday afternoon and night. It is said that this will be one of the rare melodramatic treats of the season. The play is written in a free and easy manner, dealing with a theme carried out by characters entirely new to the stage, while the equipment, scenically and otherwise, is nothing short of marvelous. The third act is a most wonderful conception of the human mind, displaying as it does unique novelties, mechanical effects, illusions and sensational surprises such as were never witnessed in a production of this kind.

Being announced as a comedy, of course the primary mission of "The Heir to the Hoorah" is to make people laugh, in the language of Bret Harte, "frequent and free." And that it fulfils this mission adequately anybody who has seen the play, which comes to the New Plainfield theatre next Monday night, would testify with fervor. But aside from the robust humor of Paul Armstrong's miners and cowboys, "The Heir to the Hoorah" offers congenial pabulum to the discriminating intellects which require logic and satire, construction and finesse, and it offers in equal measure the means of satisfaction to those emotional souls who are not entirely happy unless their heartstrings are wrung at intervals and their lachrymose glands called into active operation. For there is pathos in plenty in the quaint story of a gold mine and a baby—the one the root of all the trouble and the other the means of its effacement.

One of the most noteworthy attractions of the season will be "Wedded and Parted," which Messrs. Sullivan, Harris and Woods, the largest producers of melodrama in the world, announce at the New Plainfield theatre Tuesday, January 30, matinee and night. The lines of the play tell an effective story from a melodramatic standpoint, strong in theme, clean in morals and startling in novelty. The play is but recently from the pen of Theodore Kremer, and is regarded as one of his best efforts. An excellent company has been engaged to enact the many interesting characters, and the scenic equipment is entirely adequate. The play is particularly pleasing to the feminine portion of the theatre-going public by reason of a remarkably strong child's part which it contains.

The fun of Augustus Thomas' new comedy, "Mrs. Leffingwell's Boots," which is coming to the New Plainfield theatre Friday evening, February 5, all hinges on the pranks of a young scion of a wealthy family, who, one of the other characters in the play—a physician—thinks is mentally unbalanced because of a blow on the back of the head received at a college football game some months previous. The physician is a strong believer in and practiser of osteopathy. He treats and restores the youth to his normal senses and leads him to confess, among offenses, to the misappropriation of the boots of Mrs. Leffingwell and placing of the same outside the window of a room occupied by the affianced lover of his sister. He had taken some umbrage at the lover and the matron and sought to bring about double estrangement between the pair of lovers and the wedded couple. The consequent bickerings and complications furnish the comedy of the play to a laughable end.

New Incorporations.

Jersey City, Jan. 25.—New incorporations to file aticles at the Hudson county clerk's office are: Las Trinos Citrus Fruit Company, Jersey City; capital, $100,000. Incorporators, J. H. Ruhlman, H. G. Bye, William H. Hayden. Lewishon Exploration Company, Jersey City (amended certificate); capital, $12,000,000. Incorporators, Thomas Corvington, Clarence P. Moser, Theodore F. Lane. Good Government Club of North Bergen. Incorporators, Floyd Barker, P. Emil Peterson, Charles W. Murk, Lawrence Jost, Joseph Rafferzeder, P. J. Peters. Trustees, Floyd Barker, Chirstian Mable, William Seeley, Edward Rowland and William Ryder.

Train Cuts Off Man's Leg.

Phillipsburg, Jan. 25.—William Mullen, fifty-five years old, of this place, a section hand on the Lehigh Valley Railroad, was run down by a coal train Tuesday and had his right leg cut off. He was removed to the Easton Hospital and is in a critical condition.

William Wallace Bostwick, Jr., of Philadelphia, who was the best man at the wedding of his brother, Dr. Frank Brown Bostwick, and Miss May Eoff, has returned home.

CHRISTIAN FIELD.

The anniversary exercises of the Grove Street Rescue Mission will be held on Sunday and Monday, February 4 and 5.

Rev. Dr. J. A. Chambliss will conduct the Young People's Society meeting at the First Baptist church tomorrow night.

Evangelistic services will be continued at the Park Avenue Baptist church Sunday night under the direction of the pastor, Rev. A. E. Finn.

The Bible class for male teachers of Sunday-school classes taught by William D. Murray, will meet at the Y. M. C. A. building this evening at 7 o'clock.

The Women's Foreign Missionary Society of the First Baptist church will meet Wednesday afternoon, February 7. An interesting programme will be presented.

Rev. Dr. Charles W. Parsons will address the Y. M. C. A. meeting on Sunday afternoon at 4 o'clock. The Conger Family Quartette and Walter M. Sampson will render special music. There will be hearty singing with cornet accompaniment.

ENGINEERS CONFER ON ORANGE WATER SYSTEM.

Plan to Tunnel the Mountain for About 2,500 Feet Is Proposed.

Rudolph Hering and City Engineer Fred T. Crane met with the water committee of the Orange Common Council Monday night and talked over the plans for improving the water system of the city. The committee went over the plans which had received the approval of last year's body and which were objected to by Mr. Hering largely on account of the expense of pumping into a great artificial lake in South Mountain Park and to the waste of water to supply Hemlock Falls. This plan, it was decided, should be abandoned. Mr. Hering's alternative proposition was also considered, involving some of the ideas worked out by Mr. Crane. The committee decided that the best solution of the problem would be to have the two engineers evolve a scheme upon which both could agree.

The professional men seemed to think that they would have no great amount of difficulty in doing this, as both were agreed upon the main problem of a new pipe line to the city and a general overhauling of the local distributing system. It was suggested that a tunnel of about 2,500 feet be built through the mountain at about Hemlock Falls, running from Campbell's pond to South Orange avenue and then running the main down to Orange, as originally proposed, furnishing the water by gravity. This tunnel would store from two to three million gallons, or a day's supply.

Rats Thought to Be Leaving Ship.

Atlantic City, Jan. 25.—Residents of Brigantine Beach report a plague of big brown rats of a species never before seen in this vicinity, and believe that the rodents are deserting the stranded ship Cherokee, now likely to be a wreck. It was at first believed that the rats were coming ashore in the cargo, but none have been seen in the upper part of the city, where the larger portion of the goods taken from the holds of the Cherokee is being stored. Old seamen claim that big brown rats are able to swim ashore and that they are only following their instinct that tells them their former home is likely to go to pieces.

Drug Clerk Is Missing.

Paterson, Jan. 25.—A drug clerk in the employ of Dr. Frank E. Keller, proprietor of the pharmacy at Totowa and Sherman avenues, took his departure suddenly Tuesday afternoon. The cash register was examined and it was found that the cash had been removed. Dr. Keller estimated that there was about $43 in the till. A report was sent in to the police and Detective-Sergeant Keppler is investigating.

Harry K. Lister,

Talking Machine Headquarters.

161 North Ave. Opp. Depot.

'Phone 569-J.

Edison Phonographs and Victor Talking Machines; Cash or Easy Terms. Edison and Victor Records for January Now in Stock.

CALL AND HEAR THEM.

Expert Watch Repairing at DOANE'S 115 PARK AVENUE

Seaman Williams,

Mason—Contractor—Builder

32 Sandford Ave. 'Phone 343-J

A HURRY CALL!

Don't forget that we have the Cash Grocery at the West End. Prompt delivery by wagon in all parts of the city or borough. Right at your service for soliciting or delivery. Give us a call and compare prices and quality.

C. O. Smith, Cor. 4th and Liberty Sts. Tel. 478-R.

Pianos and Organs.

BARGAINS always at hand taken in exchange for our own celebrated MATHUSHEK & SON PATENT DUPLEX SOUNDING BOARD UPRIGHT PIANOS. From our FACTORY direct into your home means a large saving to the purchaser.

TERMS THE LOWEST. PIANOS for RENT.

Small Upright Pianos for Small Rooms.

SPECIAL OFFERINGS

		Was	Now
UPRIGHT PIANOS.			
Krakauer, Ebonized, used		$250	$100
SQUARE PIANOS, Used—	Octaves		
James & Holstrom	7 1-3	350	25
American	7 1-3	300	20
Stodart	6 1-2	250	15
Nuns & Clark	6 3-4	350	25
Barmore	6 1-2	300	20
Seaburg & Peiffer	6	300	20
Marshall & Traver	6	300	10
ORGANS—Walnut—Used.	Stops		
Standard	8	50	10
Bridgeport	7	50	15
Smith American	11	75	25
Geo. Woods & Co	10	100	25
Mason & Hamlin	10	100	35
Sterling	11	75	25
Kimball	10	75	25
PRINCE MELODEON		25	5

Mathushek & Son Piano Company. Manufacturers of Grand and Upright Pianos. Factory Salesroom 310 W. Front St. Tel. 448-J. PLAINFIELD, N. J.

LIFE IN WASHINGTON

BOTH SOCIAL AND OFFICIAL, IS DESCRIBED IN OUR NEW STORY

The Man on the Box

By HAROLD MacGRATH

Author of "The Grey Cloak," "The Puppet Crown."

It is an unusually clever story in which a young army officer, a retired colonel and his pretty daughter and a Russian spy are the leading characters. The kind of a story that has snap, action and interest in every line; a story written for American readers.

IT WILL BEGIN IN THIS PAPER WITHIN A SHORT TIME. WATCH FOR IT.

Mc MANUS BROS.

LOOK AT THIS!

One of a series of Bargains to be had at our stores weekly, while OUR GREAT BUILDING SALE is going on.

IRON ENAMELED BED, any size, WOVEN WIRE FLEXIBLE SPRING, GOOD WELL-MADE MATTRESS, Complete for the low sum of 5.85.

No matter what class of Furniture you are desirous of getting, you will find Exceptionally Good Values at our establishment just now.

McMANUS BROS,

Furnitune, Carpets, Pianos and General Furnishings.

105, 107, 109 First St., ELIZABETHPORT.

Stores Open Evenings. Liberal Credit. Prompt Deliveries.

If Your Teeth need attention, don't delay until suffering compels you to visit your dentist. Consultation free. No charge for extraction when plates are ordered. All work guaranteed as represented, and satisfaction assured.

Gold Crowns, - $5.00
Gold Fillings, $1.00 up
Silver Fillings, 50c up
Artificial Teeth, $5 up

D. G. Atwood D. D. S. 308 West Front St. Telephone 448-R

Don't Forget! When you are looking for Gloves that we have them in all kinds—lined and unlined. A large variety to choose from.

O. M. DUNHAM'S, 129 Park Ave.

BAMBERGER'S THE ALWAYS BUSY STORE MARKET & HALSEY STS.

Women's Suits, Skirts and Coats.

The reason these garment offerings are so interesting is because they embrace suits, wraps and skirts eminently adapted for Spring wear. The savings, too, are quite as great as the garments are beautiful

Women's Suits—Just sixty-three suits in this lot—short Eton and long coat styles in many different models—made of excellent materials in both light and dark colorings—suitable for Spring wear—splendid tailored and good value at $25.. 14.98

Rain Proof Coats—Two swagger models just arrived. We want you to see them. Very dressy and thoroughly new effects. Tan, oxford and the new and very popular shades of gray. All of excellent quality and positively the best values in Newark at our price—8.98 and 12.98

Walking Skirts—A large and splendid showing of walking skirts in hundreds of new models—made of Panamas, serges, cheviots and fancy mixtures—fashionable colorings—circular, gored and pretty plaited styles—carefully made and finished—special at 5.98

Girls' Coats at Cut Prices.

Here is a trio of school coat bargains that almost any parent will be interested in. Some of the most impressive values of the year are included—values that mean much money-saving to those who take advantage of them. Three big lots, as follows:

Three-quarter Coats—Several nice styles in all colorings—sizes 6 to 14 years—value $6.00 each, special at.... 2.98

Three-quarter Coats—Sizes 6 to 14 years—excellent styles and colorings—regular $8.00 values, special at.... 3.98

Children's Coats—Broadcloths and cheviots—all colors—plain and trimmed styles—2 to 8 years—val. $6, at.. 2.98

MAIL ORDERS PROMPTLY AND CAREFULLY FILLED

GOODS DELIVERED FREE.

L. Bamberger & Co NEWARK, N. J.

SPARE YOURSELF

as much trouble as possible. Get the right kind of kitchen ware. It does not cost much, but it saves a lot of time, worry and labor. Our stock of

KITCHEN WARE

is the best obtainable, and you will say so when you see it. The quality is good and that is the main thing. Prices, too, are right.

Enameled Ware, Tinware, Wooden Ware, Clothes Baskets, Clothes Pins 10c per hundred, Wash Lines, Wringers, Tubs, Washing Machines, etc.

Also Pocket Knives, U. S. Club Skates, Flexable Flyer Sleds, Hockey Sticks, Table Cutlery, Etc. Horse Blankets Cheap.

GAYLE HARDWARE CO., Front St. and Park Ave. Tel. 468-R

CLEANING, DYEING & PRESSING.

MONTHLY PRESS ALSO—Ask for Monthly Contracts.

We are doing fine cleaning on Fancy Waists and Evening Dresses. Have your Full Dress Suit put in shape by us. We clean Gloves three times a week

MARY A. BROWN—Telephone 377-L—218 W. SECOND ST.

90 Per Cent Of Headaches comes from eye strain. Avoid all headaches by wearing perfectly fitting glasses. Examination free.

STILES & CO.

Philadelphia EYE SPECIALISTS.

107 E. Front St.

Every Thursday.

Hours: 11.15 a. m. to 1 p. m. and 1.45 p. m. to 4.30 p. m.

USE PRESS WANT ADS

Advertisements :—FOR— New York Herald, World, Times, Sun, Journal, Telegram, American, Brooklyn Eagle —and— Newark Evening News Received at The Daily Press AT REGULAR OFFICE RATES.

W. B. RANDOLPH'S 206 WATCHUNG AVE.

When you want your Hair Cut, Singe Shampoo, Shave and your Face Massage in first class style, call and see him. Also Telephone Pay Station 234 R.

CARL SILBERT. JEWELER AND OPTICIAN.

Diamonds, Watches, Clocks, Jewelry, Silverware, etc. Fine Watch Repairing.

219 West Front St. 'Phone 513-J.

FOWLER'S NEW CURRENCY BILL

JERSEY REPRESENTATIVE BACK TO NOTE HOW HOUSE REGARDS IT.

Washington, Jan. 25.—Chairman Fowler, of the House Bank and Currency Committee, has returned to Washington after a short absence, and expects to devote himself to the ascertainment of the precise feeling in the House of Representatives with reference to some action on the currency question.

The House Committee has before it the Fowler bill for general currency reform, and also a measure providing for permission to national banks to loan ten per cent., not only of their capital, but also of their surplus to individuals. The bills have been divided among sub-committees, and a meeting of the committee has been called for the thirty-first of January.

Mr. Fowler has lately had conversations with men prominent in the financial world, and finds them practically unanimous in their feeling that steps must be taken in the near future to provide for a material enlargement of the elasticity of the currency, unless the country is prepared to suffer seriously from panic conditions.

The obstacle chiefly in the way of action is the indifference of members from rural constituencies, whose need for currency is different in character from that which exists in financial centres.

TO INVESTIGATE HER DEATH.

Relatives of Woman Found Drowned Anxious to Have Case Looked Into.

Newton, Jan 25.—Beyond the empaneling of a jury and viewing the body, nothing further was done in the case of Mrs. George Harty, whose body was found Tuesday in a creek in Franklin Furnace. Dr. Charles M. Dunning, coroner of Franklin, did not take charge of the case until late in the day, and owing to Prosecutor Huston, of Newton, being away from home, it was decided to postpone the inquest until some time yesterday afternoon.

An examination of the body showed no particular marks of violence excepting a discoloration of one eye, believed to have been caused after the body had been in the water, as the current is swift and might have forced the corpse against some obstruction in the stream. It is not clear yet exactly how the woman met her death. A number of her relatives expressed themselves as desirous of an examination of the case, and are not satisfied with the suicide theory which the authorities are inclined to entertain.

The woman's husband, who is a cripple, told Sheriff Gunn Tuesday that he had found an empty two-ounce bottle which had contained iodine on the kitchen table when he woke up Tuesday morning, and the assumption is that the woman took the poison and then threw herself into the creek, which runs near the house. It is alleged in other quarters that Harty and his wife did not get along well together and that previous to the woman's death he had been in an intoxicated condition.

NEW INCORPORATIONS.

Trenton, Jan 25.—At the secretary of State's office Tuesday the Parker Clark Electric Company, with registered office at Jersey City, filed a certificate increasing its capital stock from $500,000 to $1,000,000.

Other concerns chartered were: Webb Liberty Hotel Company, Atlantic City; capital, $100,000. Incorporators: Joseph Schkartz, Moses Goldman, Joseph Grossman, Walter Cavileer, all of Atlantic City.

Motor Car and Storage Company, Paterson; capital, $10,000. Incorporators: Hattie A. Berry, H. Coulson Fairchild, Alfreda Fairchild, all of Passaic.

Perry Typewriter Company, Ridgefield Park; capital, $100,000. Incorporators: George H. Bruder, Amy G. Balcom, Catharine Helen Fuller, Harry R. Carpenter.

Madison Hardware Company, Madison; capital, $5,000. Incorporators: J. H. Doty, H. M. Cobun, F. W. Jabelmann.

Industrial Filtration Corporation, Trenton; capital, $25,000. Incorporators: William G. Howell, New York; H. D. Brown, Williamsport; John C. Perrine, New York; Francis C. Lowthrop, Trenton; Walter R. Herrick, New York.

Deficiency Bill Not Amended.

Washington, Jan. 25.—Despite all efforts by the Democrats to amend the deficiency appropriation bill relating to the expenditures of the Isthmian Canal Commission in the House of Representatives yesterday, they were unsuccessful in a single instance, and the items as reported by the Committee on Appropriations were approved by the committee of the whole.

Public Service Assists Library.

Trenton, Jan. 25.—Librarian Adam Strohm has received on behalf of the board of trustees a check for $200 from the Public Service Corporation of New Jersey. The donation was unsolicited. In the last four years the corporation has given $800 to the library.

THE DAILY PRESS.

Home News. Independent in Politics.

A. L. FORCE, Editor and Proprietor.

Published Daily, except Sunday, at 3 p. m.

186 North Avenue. Telephone 61.

Two cents a copy. Ten cents a week. $5.00 a year in advance. Delivered by carrier or by mail. No extra charge for papers mailed to points in the U. S. and Canada.

The Daily Press has the most complete carrier and mail service of any paper in the metropolitan district.

Any subscriber failing to receive a single issue will confer a favor by notifying the business office.

Advertising rates mailed on application.

Copy for Change of Advertisements to ensure change the same day must be at the office by 9 a. m.

Plainfield, N. J., January 25, 1906.

From all parts of the State and from every denomination, ministers will go to Trenton on Monday to hold a conference on the proposed excise measure which is being prepared by former Justice Collins at the request of the two Catholic bishops of New Jersey. At first it was intended to confine the agitation within the Catholic church but a broader plan has been mapped out. The idea now is to interest every moral agency in the work and this will include an invitation to all Protestant clergymen. It is likely that one provision of the excise bill will be a license fee of $1,000, the amount of the fee exacted in this city. Among other features will be an "early closing" clause, similar to the regulation here, and a suppression of the dance hall and "side door" evils that have been responsible for the downfall of hundreds of young women. It is planned to present the measure to the Legislature before the end of the month.

TOBACCO KING'S WIFE SAYS HE KICKED HER.

Answer to Divorce Petition Recites Alleged Brutality.

Mrs. Lilliam M. Duke has filed an answer at Trenton to the divorce proceedings instituted against her by James B. Duke, of Somerville. The answer denies any wrongdoing on Mrs. Duke's part, and charges Mr. Duke with extreme cruelty, desertion and malicious attack upon the reputation and character of his wife.

Mrs. Duke alleges that her husband on their wedding tour, "in a most inhuman fashion, insisted and compelled defendant to take and continue long journeys in an open vehicle, exposed to rain, hail and snow, and cold, over a large part of Italy to France, traveling every day, depriving the defendant of sleep, exposing her to hunger, and that his treatment of her caused her to lose twenty pounds in weight, affected her with pain and sleepnessness, and wrecked her nerves and physical health."

Mrs. Duke further charges that on several occasions she was kicked out of bed, struck with a crutch, choked and shaken by her husband. She alleges that her husband has caused her to be pursued by detectives, "making her life a burden," and has organized former servants and paid witnesses to testify against her.

Mr. Duke's answer is in course of preparation. He says that if Mrs. Duke's charges are true she ought to have her divorce and he ought to be sent to State Prison.

LATER HEARING ON THE HILLERY TAX REPEALER.

Newark Delegation, Unprepared to Talk Today, Get Promise of Future Chance.

Trenton, Jan. 25.—Owing to the length of time taken up on considering the railroad taxation bills by the House Judiciary Committee yesterday, it was nearly 3 o'clock in the afternoon, before the committee took up the hearing on Mr. Martin's bill repealing the Hillery tax law.

When Chairman Perkins opened the hearing, Mr. Burnett asked that the committee give the Newark men a hearing on the bill next Monday afternoon. They had only received notice of the hearing on Saturday and had not had sufficient time to prepare themselves to talk upon the subject. Moreover, they desired to have a conference on the subject with the city tax board. Mr. Perkins replied that the committee would not conclude the hearing yesterday, but would adjourn it to some later day. This was saitsfactory to the Newark men.

William A. Lord, of Orange, then spoke against the bill.

Mrs. Underwood, of East Front street, is detained at home by illness.

American Steam Laundry

H. W. Marshall, Proprietor

122 East Front Street

Lace Curtains from 40 cents per pair up. We handle them carefully and return promptly.

Collars and Cuffs 2 cents each.

Our wagons are painted GREEN.

N.P. NO MATCH FOR P.H.S.

City Lads Make It Two Straight in Interscholastic Basketball Series.

SCORE WAS 56 TO 6

P. H. S. Junior Team Defeats N. P. H. S. Seconds by Score of 19 to 9—Features of the Contests.

A double-header basketball game was witnessed at the Y. M. C. A. yesterday afternoon by a large crowd of enthusiasts, including many of the fair sex. Both games figured in the senior and junior scholastic leagues of the city. The first game between P. H. S. and N. P. H. S. first teams was practically a walkover for the former, the final score being 56 to 6. These teams met once before this year and judging from their showing yesterday, the borough boys seem to have made little improvement. The P. H. S. loomed up strong in team work, Collier doing excellent work. The first half ended with a score of 30 to 3 in favor of P. H. S., and the second half was almost a repetition of the first, everything going P. H. S. way. The passing was swift and straight and the shooting very accurate.

The best work for the borough lads was done by Peacock, it being one of his first appearances in this city in basketball since he was injured in football. For the city team, Howard Freeman and Captain Smith did good work. The lineup:

P. H. S.—Stuart Freeman, centre; Howard Freeman, right guard; Doane and Caldwell, left guard; Smith, right forward; Collier, left forward.

N. P. H. S.—Webster, centre; VanArsdale, right forward; Peacock, left forward; Burtis, right guard; Steiner, left guard.

Summary—Field goals, Stuart Freeman, 2; Howard Freeman, 5; Collier, 8; Smith, 6; Doane, 2; Caldwell, 4; Peacock, 1; Webster, 1. Goals from foul, Peacock, 2. Score first half, P. H. S., 30; N. P. H. S., 3; second half, P. H. S., 24; N. P. H. S., 3; final score, P. H. S., 56; N. P. H. S., 6. Umpire, Mr. Haynes. Referee, Mr. Heicher. Timer, Kenneth Robbie. Scorer, Roy Woodhull. Time of halves, 20 and 20 minutes.

The game between the second teams of these schools was more interesting from a spectator's point of view. Both teams kept the score down. The P. H. S. won by the score of 19 to 9. The best work for the borough team was by Captain VanArsdale. Leggett distinguished himself for P. H. S. The lineup:

P. H. S. 2d—Leggett, right forward; Morris and Lambert, left forward; Flanders, centre; Bogardus and Pound, right guard; Gavett, left guard.

N. P. H. S. 2d—M. VanArsdale, right forward; Kenney, left forward; McClintock, centre; Fisher, right guard; Day, left guard.

Summary—Field goals, Leggett, 3; Morris, 2; Bogardus, 1; Gavett, 3; Kenney, 1; McClintock, 1. Goals from foul, Flanders, 1; VanArsdale, 5. Referee, Stuart Freeman. Umpire, Webster. Final score, P. H. S., 19; N. P. H. S., 9. Times of halves, 10 and 10 minutes. Scorer, Roy Woodhull. Timer, Kenneth Robbie.

CUPID INTERRUPTED TRIP TO A THEATRE.

All-Night Absence from Home Revealed Marriage of Five Months Ago.

Announcement was made yesterday of the marriage of Miss Carrie Flaherty, daughter of ex-Chief of Police Flaherty, of Perth Amboy, and Joseph McNulty of Pleasant Plains, Staten Island, when they were on their way to visit a New York theatre.

The couple left the bride's home August 21, 1905, to join Mr. and Mrs. Harry Cox in New York and go to a play. Cupid managed the trip to suit himself, and when New York was reached the secret was whispered to those the couple met and a trip to St. Veronica's Catholic church on Christopher street was the result.

How the marriage became known is a story in itself. The couple were out Sunday on a visit to friends and did not return Monday morning. The young woman's parents objected to this, and then the bride and bridegroom confessed their marriage. Forgiveness was forthcoming, and Mr. and Mrs. McNulty will for the present live with the bride's parents.

Receive Bids for New Courthouse.

Jersey City, Jan. 25.—Bids for the work of erecting the new Hudson county Court House were received yesterday afternoon by the new county building committee. The site for the structure has now been entirely cleared and a high board fence erected around it. The excavation for the cellar is almost completed, and it is expected that the work on the foundation will be begun very shortly after the award of the contract. The property acquired for the site cost less than $15,000, which will leave, when other expenses are deducted, nearly $2,500,000 for the new county building.

From The Daily Press, Jan. 19.

The January sale of furniture at Woodhull & Martin's store is now in full swing. Goods can be purchased now and held for future delivery if desired, by paying a small deposit. You will find a large stock of furniture from which to make your selections, such as couches, bed outfits, chairs, rockers, etc., all at low prices. Hair mattresses will be renovated and made over equal to new at prices lower than usual. An inspection of the stock will repay you many times.

The January Furniture Sale

has developed into a

Great Expansion and Alteration Sale.

It's hardly three years since we took possession of this big building, and at that time we thought we'd have room enough for all time to come. But our Furniture, Carpet and Housefurnishing Departments have made such rapid strides that we're compelled to add nearly 10,000 feet of floor space, and while we were at it we decided to build large enough to have room for the Carpet Department on the main floor, so, when these alterations are completed the Furniture and Carpets will be together on the main floor and the Housefurnishing in the basement. The contracts have been given out and the carpenters, masons, painters, etc., will soon be clamoring to commence work, but before they do commence we've got to get rid of about $10,000 worth of Furniture that was bought for the January Sale. We thought the prices were down to the lowest notch, but this new move means that they must go down still lower. You can imagine what this means when every manufacturer in the country is advancing prices. This is a chance of a lifetime to buy new, up-to-date Furniture for about what it costs to make.

THE SALE OF COUCHES.

4.25 REG. 6.50 COUCHES	5.98 REG. 8.00 COUCHES
9.25 REG. 12.50 COUCHES	10.98 REG. 15.00 COUCHES
6.98 REG. 9.00 COUCHES	7.98 REG. 10.50 COUCHES
12.98 REG. 16.50 COUCHES	14.98 REG. 19.50 COUCHES

BEDS and BEDDING—Cut the Deepest

because they are bulky and occupy the biggest space and the place where alterations will start first.

THE SALE OF BED OUTFITS—

A Saving of 25 per cent.

5.98 Regular 8.50.	7.98 Regular 10.50.	11.98 Regular 15.50.
6.98 Regular 9.50.	9.98 Regular 12.50.	13.98 Regular 18.50.

These prices include Bed, Spring and Mattress complete.

Some of the Money Savers.

5.00 Oak Chiffonieres, five drawers, for 3.98.

1.98 Upholstered seat Rockers for 1.29.

1.78 Cane seat Dining Chairs for 1.29.

9.50 Drop side adjustable Iron Couches, complete with mattress and bolster, for 5.98.

4.98 Parlor Tables, in oak and mahogany, for 2.50.

3.98 full roll reed Rockers for 1.98

10.00 Morris Chairs, in oak and mahogany, for 7.50.

1.25 Oak cane seat Dining Chairs for 89c.

4.98 Odd Oak Washstands for 2.98

98c Wood seat, high back Dining Chairs for 69c.

10.50 Library Tables, with large glass and brass claw-feet, for 7.50.

2.00 Embossed cobbler seat Rockers for 1.50.

12.50 Library Tables, solid oak, for 8.98.

WOODHULL & MARTIN.

THEATRICAL NOTES.

Richard Carle's return date to Plainfield has been set for Tuesday night, February 13. Nobody has any doubt but what the popularity of "The Mayor of Tokio" will overcome the thirteen end of the arrangements.

Eduard Waldmann, the German-American tragedian, who put on "Faust" with a local cast at the Casino, last winter, is again heading a big company. It was organized and is managed by himself. The first performance was given at Valparaiso, Ind., New Year's day, and a tour has been arranged to include most of the large cities in the middle west.

The large electric sign in front of the local playhouse that has read "Plainfield theatre" since the season began, was changed yesterday for the first time. It now says simply, "Elks—February 15, 1906." It is not necessary to say anymore as everybody knows that is the night of the big show. The idea is original with Managed Counihan, who is at the head of the publicity department of the production.

The scenic effects for Klaw & Erlanger's latest big spectacular production, "The Prince of India," were shipped last week from New York to Chicago, where it is to have its premiere. The entire equipment filled eighty 65-foot baggage cars, the largest amount ever carried for one play. The firm recently stated that if this production failed it would be the last of this kind that they would ever invest money in.

George M. Cohan's little daughter, Georgia Ethel, invariably accompanied him to the theatre when he was playing in "Little Johnny Jones." It was her especial delight to take an ocean voyage in the steamer that figures in the piece. When told her paternal parent was going in a new play, "George Washington, Jr.," she became dubious.

"Father," she asked him, "has it got a boat?"

"No," he replied.

"Well," she said with great earnestness, "either put in a boat or stick to 'Johnny Jones.'"

Convicted of Attempting Murder.

Hackensack, Jan. 25.—Benny Ontozzo, of Kingland, charged with attempted murder, was tried here Tuesday. Ontozzo was charged with firing two shots from a revolver at close range at the head of Tony Eulo, a track foreman on the Lackawanna. Eulo had discharged Ontozzo, and the latter, it is said, sought revenge. The jury convicted him.

THE CITY NATIONAL BANK

will pay

3 per cent

on satisfactory checking accounts.

CAPITAL, $150,000.00

SURPLUS AND PROFITS EARNED $180,000.00.

DEPOSITS $1,300,000.00.

LOUIS K. HYDE, PRESIDENT.

JAS. T. CLOSSON, VICE-PRESIDENT.

WM. F. ARNOLD, CASHIER.

The First Month

of the New Year is a Good Time to

Start An Account

in either the Regular or Savings Department of the

First National Bank

Crown Imperiale CIGARS.

Made especially for us under our own label.

Three for a quarter quality.

$6.00 per hundred.

$1.50 box of 25.

Six cents each.

KIRCH'S,

120 NORTH AVENUE.

TELEPHONE 487-J.

J. Henry Crane

ATTORNEY AT LAW.

Jeffery Building, 134 Park Avenue.

SOLICITOR IN CHANCERY.

NOTARY PUBLIC. 121m

Be Prepared For a Good SLEIGH RIDE.

Come over and look at my stock of Sleighs, largest stock in the city, and prices are right.

N. P. Carriage Manufactory,

W. J. CONROY, Prop.

175-177 Somerset St. Tel. 360-L

CANARY BIRDS.

Strong, healthy, young singers. Guaranteed. Also cages, seeds, etc.

THEO. KURZHAL'S, BARBER.

119 West Second St.

Postmaster for Nutley.

Washington, Jan. 25.—The President sent yesterday to the Senate the nomination of Robinson J. M. Chase to be postmaster at Nutley, N. J.

Former Mayor Alex Gilbert and Mr. and Mrs. Jabez Gilbert, of West Eighth street, have returned from New York, where they have been spending several weeks at the Waldorf-Astoria.

THEY COME, COME, AND KEEP COMING TO

PECK'S

Furniture and Bedding Sale

We are receiving large shipments of Furniture every day and will place it on sale at most reasonable prices as you will see by comparison.

Beds and Bedding.

We can show as large and complete lines of enamel Beds and Mattresses as you would care to see, and all good reliable makes, too. Our prices for this sale will convince you that we can sell you Furniture and Bedding as reasonable as we do our Carpets, Rugs and Shades.

SHIRLEY & JOHNSTON,

BABCOCK BUILDING.

WEINBERGER'S.

"THE STORE THAT SAVES YOU MONEY."

MAKE NO MISTAKE! OUR ONLY NUMBER!

202 West Front Street.

Immense Clearing Sale.

Last week's business was immense. This weeks business will totally eclipse it.

Sweeping Reductions in Men's Suits.

Genuine Slaughter of Overcoats—Prices cut in ½.

Startling Reductions in Boys' Suits.

Biggest Bargains Ever Offered.

Our Winter Stock Must Go.

New York Clothing Co.,

202 W. Front St. M. Weinberger, Mgr. Plainfield.

January Clearing Sale

of Boots, Shoes and Rubbers at Reduced Prices.

Don't have wet feet when you can buy Rubber Goods at prices quoted belo w.

Men's Storm King Boots, regular 4.00, now	$3.25
Men's Short Boots	2.25
Men's Felt Boots, 1 buckle	1.85
Boys' Felt Boots, sizes 3 to 6	1.50
Youths' Felt Boots, sizes 11 to 2	1.25
Youths' Storm King Boots, sizes 11 to 2	2.00
Men's Arctics, sizes 6 to 11	1.00
Boys' Arctics, sizes 3 to 6	85c
Misses' Arctics, sizes 11 to 2	75c
Child's Arctics, sizes 6 to 10½	59c
Men's Rubbers sizes 8 to 11	55c
Ladies' Storm Rubbers	40c
Ladies' Low Rubbers	35c

WATCH OUR BARGAIN COUNTERS.

M. ABRAMS, 229-233 West Front St., Plainfield, N. J.

I. H. BOEHM

109-111-113 W. FRONT ST. 126 PARK AVE. Tel. 688-J

January Sale. Grand Pre-Inventory Sale of all kinds of Dry Goods. Broken Lots in all lines which we offer at greatly reduced prices,

4½c—Special lot bleached Crash Toweling, extra wide width, regular price 6c yard.

4½c—Special lot of Cotton Huck Toweling, a genuine bargain, regular value 7c yard.

9c—Special lot of extra heavy Outing Flannels, good assortment of patterns, regular value 11c yard.

10c—Special lot of Flannelettes, extra width, good assortment of patterns, regular 12½c yard.

50c—Special lot of bleached and unbleached Sheets, reg. value 59c yd.

MILLINERY DEPARTMENT.

We are offering our line of trimmed and untrimmed millinery at prices reduced below cost to close out. Anyone examining this line will be surprised at the prices our goods are marked. Special values in Children's Hats.

HATS TRIMMED FREE—HATS TRIMMED FREE.

USE PRESS WANT ADS

PARK CLUB BOWLERS DEFEAT WESTFIELD

LOCAL TEAM TAKES TWO GAMES IN CENTRAL JOURNAL SERIES.

The Park Club bowlers continued their good work last night by taking two of the three games rolled with the Westfield Club, at Westfield, in the Central Journal League tournament. They took the first game by a score of 835 to 788, the second by a score of 748 to 722, and lost the last one by a score of 764 to 795.

From the scores it would look as if the bowling was poor, but the pins seemed to be glued down. Splits were the rule, rather than the exception. Both teams suffered about equal from splits and cut outs. In the three games the Parks had over thirty splits and five or six cut outs. Under the circumstances high scoring was impossible, and the Parks were very well satisfied to have won two of the three games. Daniel was high man for the local team with a score of 200 in the first game, while Walter Long rolled 187, next highest, in the same game. The scores:

Park Club.			
Barlow	122	168	166
Daniel	200	136	176
Willis	165	156	119
Long	182	128	178
Ball	167	160	128
	835	748	764
Westfield Club.			
Woodward	164	145	157
Condit	139	160	157
Townley	171	148	162
Bogert	150	143	137
Hegeman	164	126	181
	788	722	795

TWO NEGROS HELD AS MURDER SUSPECTS.

Arrests in Baltimore and Wilmington in Allinson Case.

Baltimore, Jan. 25.—Rufus Johnson, a negro, who was arrested here Tuesday on suspicion of being the murderer of Miss Florence W. Allinson, near Moorestown, N. J., is held at headquarters, where he has been at intervals subjected to the third degree. Nothing has come of the examinations. Johnson was photographed today and his picture was sent to the Moorestown authorities. He said his home was in Raleigh, N. C., but that he has been here for two or three weeks. The police say, however, that they have information that he arrived from Philadelphia last Saturday night. Johnson admitted that he had worked about two miles from Moorestown on a farm, but said he left there last May, and went to work in Philadelphia.

Wilmington, Del., Jan. 25.—John Wilson, a negro, was sent to the county workhouse yesterday for ten days for vagrancy, but really on suspicion of being the murderer of Miss Florence W. Allinson, of Moorestown, N. J. He was taken into custody Tuesday night at the instance of Dorsey Maguire, a white youth, of Washington, D. C. The latter received a similar sentence to be on hand as a witness. The Moorestown authorities are expected here today to try to identify the negro.

Wilson and young Maguire were stealing a ride on a freight train from Philadelphia Tuesday night, when the negro declared he was in Moorestown on the day of the murder and left there for fear of arrest. The local police say he does not fully answer the description of the slayer.

Awarded $4,500 for Trolley Mishap.

Jersey City, Jan. 25.—According to the testimony adduced at the trial in the Circuit Court of the damage suit instituted by Mrs. Julia Hogan, of 110 Ocean avenue, against the North Jersey Street Railway Company, she was of the new woman species and the real "bread winner" for the family, in that she went out to work, while her husband remained at home and attended to household duties. The jury returned a verdict of $4,000 for Mrs. Hogan and gave her husband $500 for the loss of his wife's services during her illness. The verdict will be appealed by the defendant company.

Randolph's Corn Cure.

Why suffer longer with corns when Randolph's famous Corn Cure is within easy reach?

It removes corns by the painless process in three days.

Apply night and morning with a brush—the liquid forms a plaster which will soon remove the corn.

PRICE, PER BOTTLE
15 CENTS.

L. W. RANDOLPH
The City Pharmacy,
143 West Front St.

WILD DUCKS FLYING AS IN SPRING TIME.

Montclair Men Bag Many Birds in Rice Swamps Near Lincoln Park.

Roast wild duck will be the principal dish on the dinner tables of at least two Monclair men tonight. They went hunting yesterday in the wild rice beds of the bog and Vlie swamp, near Lincoln Park, and returned last night with a bag of black and teal ducks. The lucky sportsmen are Arthur Grayson and Ernest Richards. They went for an automobile ride to Dover Sunday, going by way of Caldwell, Pine Brook and Denville, and returned over the road through Boonton, Lincoln Park and Little Falls. As the automobile sped along the flooded meadows that skirt the Passaic River at Pine Brook several flocks of ducks were seen.

Both are enthusiastic sportsmen, and the sight of the birds created a longing for a canvas canoe and a ten-bore gun that was almost irresistible. On the way back, past the Boonton reservoir of the Jersey City water works, ducks were in plenty, close to the western shore, where the new road from Parsippany to Boonton passes. At Lincoln Park a couple of fine flocks flew over the riders' heads and settled down in Bog and Vlie swamp.

It was these that finally decided the question that had been in both men's minds since seeing the first duck at Pine Brook. This was as to whether or not the next day should be given up to a duck hunt.

Despite the fog Monday, the men started early, but on reaching Pine Brook the mist hanging over the meadows was so thick that a barn could not be distinguished fifty feet away, to say nothing of a duck. All day long the hunters waited, but the fog never lifted, and when night came they had not fired a shot.

The men made up their minds yesterday to try again, and, proceeding to Lincoln Park, it was not long before they "got busy."

They found ducks in plenty and easy of approach. The greatest number were seen in the wild rice pools. It was learned that the rice plants, in many cases, had fallen and lay in tangled heaps, but apparently some of the heads contained seed, for when the hunters waded in the water the ducks flew out. It is about two months earlier than ducks are usually seen in this part of the State.

PAINTERS OPEN THEIR SESSION AT PATERSON.

New Jersey State Association Begins Annual Convention with Over 100 Delegates Present.

Paterson, Jan. 25—The second annual convention of the New Jersey State Association of Master Painters and Decorators opened yesterday morning in Free Masons' Hall, on Market street, this city. When the meeting was called to order there were over 100 delegates present from out of town. They were given a warm welcome.

The convention was opened by Rev. D. Stuart Hamilton, who offered prayer. Mayor John Johnson then made a formal address of welcome. The morning session was taken up with an address by the president, Charles E. Van Syckle, the appointing of committees and the reports of officers.

Yesterday afternoon the delegates listened to the reading of several papers by prominent members of the association.

THINK BOTH DROWNED.

Boat of Missing Duck-Hunters Is Found Bottom Upward.

A letter was received Tuesday night from William Butler, of Keyport, by Chief of Police P. J. Burke, of Perth Amboy, which announced that Butler had picked up a much battered and upturned duck boat last Friday, which he believed belonged to Gustave Stone and Otto Hulof, missing from Perth Amboy.

George Stone, a brother of one of the missing men and Otto Mortenson, who was to have gone on the duck hunting trip with the two a week ago Tuesday, were notified and they went yesterday to Keyport and identified the boat.

Mortenson and Stone are convinced their friend and brother have been lost, because the duck shell was turned bottom side up when found.

Murdaco to Be Hanged Friday.

Jersey City, Jan. 25.—Members of the jury selected to attend the hanging of Nicolo Murdaco in the Hudson county jail here tomorrow received their summonses yesterday from Sheriff Kaiser. Murdaco killed his wife with an axe, cutting her head nearly off, on May 4 last. He was to have been hanged in August, but got a stay pending an appeal, which has been dismissed. There has been talk of an appeal to the United States Court, but Patrick Dooley, of Murdaco's counsel, said yesterday it was not likely the appeal would be made.

Policeman Catches "Wild Man."

South Orange, Jan. 25.—The mystery of a "wild man" who has been keeping the rural districts over the Orange Mountain in a state of terror since Sunday was solved Tuesday night when Patrolman Brodesser captured Morris Barrett, of No. 311 West 110th street, Manhattan. Barrett's ghostly form has been seen around the farms in Northfield avenue and Cherry lane recently. He is demented.

OLIVE OIL

Fifty Cases Just Received from France.

In Gallon, Half Gallon, Quart, Pint and Half Pint Bottles.

Quart - 65c
Pint - - 35c

Buy of Us and save the middleman's profits.

The quality of this Oil is unsurpassed.

Neuman Bros.
Watchung Avenue and Fifth Street.

NEWS IN THE SUBURBS

SOUTH PLAINFIELD.

There is a firm expectation entertained by the South Plainfield citizens generally that the borough bill now before the Legislature will be passed if fair dealing shall be granted by the Legislature.

No new cases of scarlatina have broken out since the children of Samuel Pyatt were taken with it two weeks ago.

The old barn, so long an eyesore on one of our main streets, is being demolished, and will soon disappear.

Additional suburban news on page two.

TWO BOYS BURIED ALIVE.

Fell Into Hole, and Sandbank Caved on Them—One May Die.

When playing on a sandbank at South street and Hancock avenue, Jersey City, yesterday afternoon, Frederick Hass, nine years old, of No. 343 Centre avenue, and John Ward, eight years, of No. 45 South street, fell in a hole and were buried. Frederick received injuries which may prove fatal.

Several days ago boys dug a hole in the sandbank and put a newspaper over the entrance, hiding it entirely. Hass and Ward were playing with companions when they stepped on the newspaper. The sand caved in from all sides and they were quickly covered up. Their comrades ran away in alarm.

The firemen of Hook and Ladder Company No. 7 unearthed the boys. Hass was taken to Christ Hospital, unconscious.

Erie's Bergen Tunnel to Go.

New York, Jan. 25.—Contracts will be let by the Erie Railroad in a few days for the so-called Bergen cut in Jersey City, which will eliminate the only tunnel on the Erie between New York and Chicago. The tunnel has limited the number of trains that could be safely run and the traffic has grown to such an extent as to make it necessary to build the four-track cut through the Bergen hill. In its construction about half a million yards of rock and 120,000 yards of earth will be removed. The cut is a part of the project to entirely reconstruct the freight and passenger terminal of the Erie in Jersey City.

Detective Wants to Retire.

Jersey City, Jan. 25.—Detective Sergeant John Clos, who has been a member of the local police department forty years, has filed with the police commissioners an application for retirement. It will come up for consideration at the meeting of the board tonight. Detective Clos, at a recent meeting of the police board, was transferred from night desk duty at police headquarters to street duty in the Central Avenue Police Precinct. It was charged at the time that politics was responsible for the transfer. Rev. E. L. Stoddard, of St. John's Reformed church, headed a movement to have him retired.

Jersey Postal Clerks to Meet.

Hoboken, Jan. 25.—President Fitzpatrick has issued a call for the annual meeting of the New Jersey State Postal Clerks' Association, to be held in this city on Decoration Day. At the present time the membership is 150, twenty cities in the State being represented. The only city of prominence not a member of the association is Jersey City. After the business session the local association will entertain the visiting delegates at a banquet.

Arrested on a Woman's Charge.

Califon, Jan. 25.—On a warrant issued by Justice of the Peace J. Wesltey Henderson, of this place, at the instance of Mrs. Hester Wolf, of Farmersville, through John Crampton, of Mountainville, overseer of the poor of Tewkesbury Township, Elias Fennimore, of Far Hills, was arrested by Constable John R. Stevens, of Bedminster Township. Stevens gave bail for his appearance before Mr. Henderson tomorrow.

Mr. and Mrs. J. A. Thornton, of East Third street, are entertaining relatives from Moodus, Conn.

HOBOKEN AGHAST AT REFORM WAVE.

Policemen Will Have to Attend to Duty, and Saloons Must Obey Law.

Chief of Police Hayes, of Hoboken, has asked the Common Council to revoke the licenses of four saloons which he claims have violated the laws. The presence of women and similar illegal practices are made the basis of the allegations against the places. The owners have until February 14 to answer.

This action is said to presage a new era in Hoboken. The city having taken to reform, it is taking it hard. Pulis in the police department have been abandoned. The patrolmen are to do duty, and shirkers will have to work or get out. Mayor Steil is said to have assurances that the Common Council will back him up in his reform work.

Chief Hayes has been chafing ever since he has been in his present position over his inability to make his men do police duty. Yesterday the Mayor said he was having the experience of his life. A policeman, whose brother-in-law was, until his death, a big politician in Hoboken, was recently caught off post, a trifle in the old days, but since a man was punished for taking a whole day off without permission from the chief, although told he might do so by a police commissioner, the friends of the man caught off post are anxious.

The Mayor said that not less than fifty men called on him Tuesday to have the man let off "because he is a good fellow." The Mayor says that this will not go while he is in office. He says he will back up Chief Hayes, and that there will be a lot of places in the city closed within the next few weeks.

He intimates that when licensing time comes around again the total of 400 saloons in the city will be very materially cut down. Hoboken is only a mile square, and has more saloons to that mile than any other city in the world.

If the license law proposed by the Catholic bishops and priests, which is being supported to a great extent by other denominations, goes through, the number of saloons possible in Hoboken will be sixty-five. Each will have to pay at least $1,000 license.

Trenton Doctors Plead Guilty.

Trenton, Jan. 25.—City Physicians Dr. Frank Scammell and Dr. Samuel Freeman, and Drs. Frank Chattin and W. J. Hall pleaded guilty to charges of nonethical acts before the Mercer County Component Medical Society Tuesday night, and promised to dispose of all their stock in the Trenton Emergency Hospital before May 1. If they meet that requirement they will be taken back into the fold. The specific charges against the physicians was the practice of medicine contrary to the ethics of a physician, and for their part in the Emergency Hospital work, a stock company for the purpose of giving treatment for $1 a year. The physicians claim that this is contrary to all medical rules and practices, and that the accused doctors have been grossly violating the society's regulations.

Elizabeth Nurse Hit by Trolley.

New York, Jan. 25.—Dr. H. C. Davis and Miss A. E. Buntle, a trained nurse, both of Elizabeth, N. J., tried to cross in front of a southbound Sixth avenue car at Twenty-third street early Tuesday evening. Miss Buntle was caught under the front platform and dragged several feet before Policeman Torpey could pull her out. She was bruised about the body. Dr. Davis escaped unhurt. Miss Buntle was attended by Ambulance Surgeon Cottle, of the New York Hospital. Dr. Davis accompanied her in the ambulance.

—Advertise in The Daily Press.

SAGAMORE ORCHESTRA
and
MISS AIMEE EMMONS,
READER,
at the
Congregational Church,
Friday, January 26, 8 p. m.
Admission, 25 cents. 1 25 2

New Plainfield Theatre
Plainfield's First Modern and Perfect Play House.
W. J. COUNIHAN - - MANAGER

Friday, January 26—
Maurice Campbell presents
HENRIETTA CROSMAN
and Her Own Company in Shakespeare's
"As You Like It."
Prices—25c, 50c, 75c, 1.00, 1.50

Saturday—Mat. and Night—Jan. 26.
The Big Melodramatic Success,
"THE HOUSE OF MYSTERY."
Prices: Matinee - - - - 25c, 35c
Night - - 25c, 35c, 50c, 75c

Monday, January 29—
THE HEIR TO THE HOORAH.
A Hoorah of a Hit.
With Guy Bates Post and a Notable Cast.
Prices—25c, 50c, 75c, 1.00, 1.50.

Tuesday—Jan. 30—Matinee and Night.
WEDDED AND PARTED.
Prices—Matinee 25c, 35c
Night ... 25c, 35c, 50c, 75c

Seats now on sale for the
ELKS' BIG JUBILEE MINSTRELS.

FAIR
will continue this week.
VARDON DANCING ASSOCIATION.
Tonight—Court 1144, Foresters.
Illustrated Songs:
"Morning Glories."
"Starlight."
"Dear Old Georgia."
ADMISSION - - - - 10 cents
DANCING.
Handsome Door Prize.

NOTICE OF ORDER TO LIMIT CREDITORS.

Somerset County Surrogate's Court.

Estate of Mary L. Force, deceased. Notice is hereby given, that on the twentieth day of January, A. D. 1906, on the application of the undersigned, as Executor of the estate of Mary L. Force, deceased; an order was made by the Surrogate's Court, requiring the creditors of the said Mary L. Force, deceased, to bring in their debts, demands and claims against the said decedent, under oath or affirmation, and present the same to the subscriber within nine months from the date of said order; and in default thereof any such creditor shall be forever barred of his or her action therefor against the subscriber.

N. Carmen Dunn,
3436 North 18th Street,
Philadelphia, Pa.

John H. VanWinkle & Son,
Proctors,
Plainfield, N. J. 1 25 10 th

Y.M.C.A. COURSE
THE ST. CECELIA TRIO
and
MR. EDWARD BRIGHAM,
Basso and Reader,
in the
Tennyson-Strauss
"ENOCH ARDEN."
Thursday, Jan. 25, 8:10 p. m.
Single admission ..... 35 cts.
Reserved seat ..... 50 cts.
Diagram at Hodge's Pharmacy.
1 19 6

MADAME E. COTTRELLY.
Ladies' Tailoring Department.
Announces that during January and until Feb. 15 orders will be accepted at decided reductions from usual prices. All work executed under direction of a skilful French ladies' tailor. Special care and attention given in remodelling and repairing fine furs, making of scarfs and muffs.
Parlors in the Woodhull and Martin Building—First Floor.

Stafford says
He would be ashamed to turn out poor PRINTING, and that he knows how to do Good, Clean and Tasteful Work. He does ENGRAVING with the same degree of excellence.

A. M. RUNYON & SON, UNDERTAKERS.
402 Park Avenue. Telephone No. 40.
Office open day and night.
Office of Hillside Cemetery.
New York Office—50 Great Jones Street, Tel. call, 3345-Spring.
New York Embalmers License—1220.
New York Registered Licensed Undertaker No. 315.

T. A. MOORE.
UNDERTAKER AND EMBALMER
Office—508 Watchung Ave. Telephone
Residence—614 East 6th St. 461-J.
New York Office, 27 Great Jones St.
Telephone Call, 3249-Spring.
OFFICE OPEN DAY AND NIGHT.

Established 1872.
P. CASEY & SON.
UNDERTAKERS AND EMBALMERS.
Office, 116 Park Ave. Res., 417 W. Third St.
Office Open Day and Night. Tel. 264-R.

GEO. W. COLE.
UNDERTAKER AND EMBALMER.
200 West Second St. Telephone 153.
OFFICE OPEN DAY AND NIGHT.

L. L. MANNING & SON,
STEAM GRANITE WORKS.
Corner Central Avenue and West Front Street.
Opposite First Baptist Church.

Townsend's Granite Works,
Fourth and Richmond Streets.
Tel. call 2214. Westfield Trolley passes my office.

Classified Advertisements

Rates for advertisements under this heading one cent a word for first insertion, one half a cent a word for consecutive insertions of the same advertisement running for less than one month; one month, fifty cents a line (6 words to a line); double rate for advertisements set in capitals.

No advertisements received for less than ten cents.

Copy for deaths and marriage notices and classified advertising accepted up to 2 p. m.

THE DAILY PRESS is not at liberty to give any information regarding advertisements that require an address in care of this office. Persons answering these ads. should mail or leave answers as stated in advertisements.

Help Wanted.

WANTED—White girl for general housework, in small family. Call 623 East Front street. 1 24 2

GIRL wanted for general housework. Apply 30 Fairview Ave.

WANTED—Intelligent boy for office. Address C. R., care Press.

WANTED—Second girl for general housework. Apply 813 Park Ave. 1 24 tf

WANTED—Good girl for general housework; only experienced need apply. 34 Washington Ave. 1 24 2

STRONG boy wanted to learn upholstering trade. 138 Broad street, Westfield. 1 23 3

WANTED—Eight boys over fifteen years old for office work; permanent position and advancement. Apply between 6:30 and 7:30 p. m., at 423 East Seventh street. 1 25 2

BOY wanted in printing office. Address Printer, Press office. 1 25 3

EXPERIENCED cook and laundress wanted (colored), for middle of February; small family; wages $20. Address M. A., care Daily Press. 1 23 3

WANTED—A sober, industrious, young white man to take care of horses and make himself generally useful around store. Apply No. 187 North avenue. 1 25 tf

WANTED—Girl to assist with housework. 515 Park Ave. 1 23 3

Miscellaneous.

BROWN — Plainfield's popular watchmaker, 202 Watchung avenue, for repairs. 1 23 3 eod

FOR FLORIDA and the South, the Clyde Line is direct and offers superior service and accommodations. Tickets and full information at office, No. 197 North Avenue, William D. Thickstun, agent. 1 19 1mo

MASSAGE, general and facial, scalp treatment a specialty; manicuring. 1121 Putnam Ave. 1 22 1mo

BROWN'S specialty—Fine watches and French clocks. Tel. 573 W. 1 23 3 eod

FIRST-CLASS help and first-class places at the Swedish Intelligence Office, 22 Somerset place. 5 4 tf

MADAM De Coma, the famous palmist and vision clairvoyant, reveals past, present and future. Now stopping at 145 West Second St. 1 22 6

BROWN will make your stopping and troublesome watches and clocks correct. 1 23 3 eod

BABIES crochet sacques for sale; all prices; also ladies' knitted sweaters made to order. Mrs. Mayer, 54 Pearl street, North Plainfield. 4 6 tf

BEFORE selling your furniture see Latourette, 326 West Front St. tf

BROWN—Ladies bring your jewelry repairs and have them properly polished and repaired. 1 23 3 eod

THE highest cash price paid for house hold goods, furniture, etc. Fred W. Hand, Auctioneer, 136 East Second St. Phone 1722.4 25 tf

Money to Loan.

$4,000.00 to loan on first bond and mortgage, on Plainfield property at five per cent. Charles L. Moffett, attorney, 209 North avenue, Plainfield, N. J. 5 31 tf

MONEY to loan at 5 per cent. on first mortgage. Mulford, opposite depot. 3 31 tf

TO LOAN—Money on good mortgages. George F. Brown, 94 Somerset street. 2 23 tf

MONEY to loan on bond and mortgage. Charles L. Moffett, attorney, 209 North avenue. tf

MONEY to loan on mortgage; five per cent. Louis A. Clement, lawyer, 211 North Ave. 1 22 6

Wanted—Miscellaneous.

WANTED—To rent farm near Plainfield; state particulars. J. L., care Press. 1 23 5

WANTED—From owners, particulars of houses, for sale, or rent; also furnished houses; have quite a number of applicants. William Davison, opposite Netherwood station. 1 24 tf

Lost and Found.

LOST—Gold spectacles, on Fourth street, between Plainfield and Arlington avenues. Reward if left at this office. 1 25 2

LOST—Last evening 9:30, antique pin, golden correl; dropped either on Fourth street car or on Watchung avenue, between Fourth and Seventh streets. Reward if returned to this office.

For Sale.

$660—CHEAPEST lot in the West End; 55 feet; corner Stebbins place and West Fourth street; take a look at it, and call or address Owner, room 417, 141 Broadway, N. Y. 1 23 6

FOR SALE—In desirable residential section, house containing nine rooms, city improvements, fine stable and carriage house; lot 175x250 ft.; terms to suit. William Davison, opposite Netherwood station. 1 22 tf

FOR SALE CHEAP—Dining table and chairs. 409 East Second St. 1 20 tf

THERE is no question but Myrtle avenue is the finest residential section in North Plainfield, if you are looking for a building site. It is magnificently situated; high ground; sandy soil; convenient to railroad station and trolley. Bear in mind that this is all restricted property. Have several up-to-date dwellings for sale. Inquire of your real estate agent, or address George F. White, box 723, Plainfield, N. J. 1 2 1m

FOR SALE—9-room house; all improvements. 214 West Fifth St. 1 18 12

FOR SALE—Top soil; delivered. W. S. Jimerson, Leland Ave. 1 6 1mo

MILK route and equipment for sale; 140 quarts; also horse, wagon and harness. Address G. B., care Press. 1 24 6

FOR SALE—Dining room set; single piece or entire. Apply 36 Sandford avenue. 1 25 3

FOR SALE—Good, big work horse. Apply H. L. Pierce, New Market. 1 25 3

FOR SALE CHEAP—Fifty pin oak logs, 30 ft. long; can be seen at freight house yard. John P. Wolfe, 249 Somerset street. 1 24 3

FOR SALE—Finely equipped dressmaker's establishment; first-class customers; good chance to make money. Address Dressmaker, Press office. 1 25 3

FOR SALE—An offer of $6,000 and very liberal terms might buy a handsome house worth $9,000; grand location; if you want a fine home, cheaper than renting, here is the opportunity. Ira L. LaRue, 109 Park avenue. 9 22 tf

FOR SALE—Beautiful tract of five acres, on Woodland avenue, between the properties of Messrs. Arens and Dufion. J. T. Vail, 177 North avenue. 12 6 tf

FOR SALE at one half cost, 5-horse Westinghouse compound engine (Junior) in good condition; cost $250; our price $125. Call at Daily Press office. 4 3 tf

Rooms and Board.

WANTED—Boarders in nice private family. 119 Elmwood place. 1 23 3

FIRST-CLASS board with heated room and bath. 743 South Second street, near Grant Ave. 1 24 10

TO RENT—Pleasant front room, furnished or unfurnished, in central location. Address L. E., care Press. 1 24 3

FURNISHED rooms to let with board; also table board, at 219 East Fifth street. 1 22 tf

PLEASANT, heated room with board, in private family, for two young men. 430 Orchard place. 1 15 tf

FURNISHED room to let; board near by. 303 East Fifth. 1 22 tf

FURNISHED rooms to let with board; also table board, at 219 East Fifth St. 1 20 1mo

FIRST-CLASS rooms and board, 1103 Putnam avenue, corner Carlton avenue. 1 6 1 mo

ROOMS with board at 312 East Seventh street. 1 11 1mo

GOOD accommodations; low rates. Boyce's Hotel, 97 Somerset St. 12 19 tf

For Rent.

SIX rooms to let; city water and toilet; 217 Lee place; also house 212 Spooner avenue. M. F. Gano, 221 Park avenue. 1 23 5

TO LET—Four rooms; city water and toilet. 435 West Fifth St.

TO LET—Small store. Inquire Callahan & Son, Richmond St. 1 16 tf eod

TO RENT—Farm, sixty acres; convenient for milkman. Underhill, Watchung, N. J. 1 23 3 eod

TWO-FAMILY house, 41 Mariners place, gas, water, tubs, bath. Key next door. 1 24 3

STORE and four rooms to let. 714 West Third street. 1 16 10

Situations Wanted.

FIRST-CLASS grocery clerk wants position in store; best references. Address Clerk, care Press. 1 23 3

SITUATION WANTED—Gardener, furnace care-taker, janitor, etc., (colored) wants work; good references. Address, Simeon Sanders, Flemington, N. J. 1 25 2

Real Estate Agents.

THOSE desiring to own a farm should consult one who has been selling farms for years, and he is yours truly, William Henry Rogers, 136 Park avenue, Plainfield; telephone 44. 10 3 tf

EPWORTH LEAGUE.

Jan. 28: "Korea: The Progress of Two Decades"—Luke 1, 76-79—The Hermit Nation an Object of Worldwide Interest.

By REV. WALTER J. YATES, D. D.

It is but a few years since the western world knew almost nothing of the conditions of life and the customs of the people of Korea. She was well termed the Hermit Nation, for her isolation was almost complete. Even the Chinese and Japanese, her nearest neighbors, were not on terms of friendly intimacy with her.

Rumors of strange social and political conditions filtered out through various channels, but reliable information was not obtainable. Nor was the curiosity of the civilized world very largely aroused. Korea desired nothing so much as to be let alone. Other nations were so indifferent as to be perfectly willing to leave her alone. No prospects of wealth from natural resources or mines or forests and no great gains from commerce with a people who had few wants and little to barter made any temptation for foreigners to break down the barriers which shut her in and them out.

A few years have served to change the view entirely. The story of the opening of the country to foreigners is not so dramatic as was that of Japan, not so tragic as that of China, but scarcely less interesting than either of these in a general way.

The land itself is well worth careful study. It is not extensive in area, has no immense stretches of plain and none of the immense mountain systems of the earth. But it has a varied and interesting territory. Some of the most beautiful mountain scenery to be anywhere found is hidden far away in her interior, difficult yet of access and seen by but few westerners. It is certain, however, to attract tourists as soon as roads shall replace rugged mountain paths.

The land is capable of sustaining a far larger population than it has ever had. The congested condition of the Japanese islands suggests the probable future of this peninsula so far as supplying inhabitants is concerned.

But the people themselves are the most interesting thing about the nation. Of a race bearing some resemblance to both Chinese and Japanese, they are at the same time from a different root stock and in many important respects distinctly superior to either of them. They are of larger and better physical proportions and in intellectual characteristics are to be measured by higher standards.

Social customs crystallized in special forms some hundreds of years back and have remained fixed, so they seem in many respects absurd when viewed by modern eyes.

Political affairs could scarcely be worse and any form of government continue to exist.

All has been in process of rapid change in the past few years. This has not come from the desire of the people, but has been forced on them. However, they will probably benefit by the change and adapt themselves to the new conditions.

Railways are coming where before were no thoroughfares at all. Commerce has come as result of war. Political betterment is already secured.

To us the deepest interest lies in the religious advancement to be seen.

The progress of our own mission work has been most encouraging.

Put some study on Korea. Send to the mission rooms and league headquarters for books and other literature on the subject and search your local libraries.

Suffering, God's Minister.

The world is not abandoned, and it is not lawless, and pain does not run riot as it pleases. Suffering is God's appointed minister. And by and by, when it has cleared off, it will be about suffering just as it is in the factories, where when they paint vases with beautiful flowers and running vines they are smeared with black and put into the furnace and are black when they came out until they are brushed and the black disappears and nought but these beautiful flowers and vines remain. Behind the groans and the anguish of men in this world God has been writing, and in the light of the eternal world results will be seen of which we have no conception here. It does not yet appear what we shall be. We are sons of God. We come through tears. There have been many in every age of the world who have been saved by the washing of their garments in blood. A strange bath! A strange white that comes from crimson! But so it is.—Beecher.

A Self Searching.

Am I really what I ought to be? Am I what, in the bottom of my heart, I honestly wish to be? Am I living a life at all like what I myself approve? My secret nature, the true complexion of my character, is hidden from all men, and only I know it. Is it such as I should be willing to show? Is my soul at all like what my kindness and most intimate friends believe? Is my heart at all such as I should wish the Searcher of Hearts to judge me by? Is every year adding to my devotion, to my unselfishness, to my conscientiousness, to my freedom from the hyprocrisy of seeming so much better than I am? When I compare myself with last year, am I more ready to surrender myself at the call of duty? Am I more alive to the commands of conscience? Have I shaken off my besetting sins?—Frederick Temple.

Friendship.

Faithful friendship is like the needle which speedily repairs its puncture with the thread in its wake.—Ivan Panin in Christian Endeavor World.

COAL DEALERS.

Our "Lehigh" Coal Wins On Its Merits,

and proves that it burns long and well—that it gives Greater Heat at Less Cost.

Try a ton or more now—it has convinced others and will convince you, that it is a Money Saving Coal.

Boice, Runyon & Co.,

Coal, Lumber and Masons' Materials.

Park Ave., opp. North Ave., Plainfield N. J.

When you want coal do not forget

NASH

handles only the best coal in the market. Yard and Office, 686 Squth. Second St. Central Office, 311 Park Avenue. Two 'Phones: 496-L; 357-W.

TenEyck & Harris,

—DEALERS IN—

LEHIGH VALLEY COAL.

Office: Rowley's Drug Store, 218 West Street. Telephone 23-L.

JOHN JOHNSTON

All the best grades of

COAL.

929 South Ave 'Phone 193

BEST LEHIGH COAL.

If you want a good fire that will heat your house, buy the best Lehigh coal of

RUGG & CLINE.

Office and Yard 430 West Third St. Every Ton Guaranteed.

Coal 1 have on hand some very fine Hard and Medium Coal. All kept under sheds. Pea Coal $5

L. A. RHEAUME,

140 East Fourth St. Telephone 440-W. Yard, 674 South Second St. Telephone 231.

GEO. O. STEVENS COAL. 747 WEST FRONT ST.

KELLER'S

Dyeing & Cleaning Establishment

128 Park Ave., Plainfield.

TURKISH BATHS!

TRY ONE

Ladies, morning. Gentlemen, afternoons. Take trolley to Sanitarium.

Somerset Street

LIFE INSURANCE

The Best Investment is a Guaranteed 5 per cent 20-year Endowment Gold Bond when issued by the Penn Mutual Life.

HARRY G. ADAMS,

Dist. Manager. 207 E. Front St. Telephone 697-L

HIGHEST PRICES PAID

for

SECOND-HAND BICYCLES.

S. W. FRUCHT,

224 West Front Street.

A CARD.

N. Passetta, an expert barber from New York, has opened an up-to-date and sanitary barber shop at 422 Watchung avenue. One of the best in the State. Specialist for all styles of fashionable hair cutting and beard trimming. Vibratory electrical massage, and scalp treatment. 9 27 tf

H. EGGERDING,

121 Park Ave., Plainfield, N. J.

Manufacturer of the Celebrated

JOCKEY CLUB AND C. O. D. CIGARS

advices a trial of his new Clear Havanas —"La Union de Cuba" and "Excellencia."

I FURNISH PLANS,

Specifications and a Loan for small home builders. Complete house. Call or write.

CHAS. F. STAHL,

BUILDER, 32 Somerset St.

PLAINFIELD WINDOW CLEANING CO,

HOUSE RENOVATORS.

Be up-to-date, have your hardwood floors waxed and polished. All orders given prompt attention.

WM. A. KLINE, 611 W. 3d St

Accident } Registration and $1,000 Accident Insurance $1 per year.

E. E. NELSON.

First National Bank Building?

(A)

Amos H. Van Horn, Ltd.

EVERY DEP'T HIT

ACRES AND ACRES OF BEST FURNITURE, STOVES AND CARPETS FOR YOU TO SELECT FROM AND PRICES KNOCKED RIGHT AND LEFT IN EVERY SECTION. A FURNITURE SALE IN A FURNITURE STORE WHERE THE BIGGEST LINES ALONE ARE CARRIED WITH NOTHING TO DIVERT ATTENTION TO OTHER THINGS. CASH OR CREDIT IF YOU WANT IT. DELIVERIES FREE ANYWHERE IN THE STATE!

Among the Made-up Carpets

One Brussels	5.00
One Extra Brussels	18.49
One Velvet	15.00
One Axminster	22.00
One Axminster	30.76
One Large Ingrain	10.00
One Extra Super Ingrain	12.00
One Best All-wool Ingrain	13.75

The Made-up Rugs

One Body Brussels	11.88
One Body Brussels	11.98
One Body Brussels	28.00
One Velvet	19.60
One Velvet	30.00

And Lots of Others

PARLOR SUITS

25.00 Suits	18.00
35.00 Suits	28.00

BEDROOM SUITS

25.00 Suits	18.00
35.00 Suits	29.00

CHIFFONIERS

8.00 Chiffoniers	6.49
10.00 Chiffoniers	6.98

SIDEBOARDS

17.00 Sideboards	12.50
20.00 Sideboards	16.00

EXTENS'N TABLES

6.00 Exten. Tables	4.50
12.00 Exten. Tables	8.49

COUCHES

8.00 Couches	4.98
10.00 Couches	7.49

The Portland Range

For Baking, Unequalled. For Economy, Unsurpassed. For Endurance, Unapproached. Nothing to equal it! It's the peer among Stoves. 125 different samples of other stoves displayed in our light, bright, well stocked department. Forty other guaranteed ranges in stock.

Prices Cut on all Heating Stoves

Parlor Stoves, Cylinders, Self-feeding Oaks, Laundry Stoves, Pot Stoves, Reliable Oil Heaters.

STOVE REPAIRS—LOW PRICES!

AMOS H. VAN HORN, Ltd.

Be sure you see "No. 73" and first name "AMOS" before entering our store.

ACCOUNTS OPENED—EASY PAYMENTS

73 MARKET ST., NEWARK, N. J.

Near Plane St., West of Broad St.

All trolleys transfer to our door.

Telephone 580

Wm. Hand & Sons,

Moving Vans and Storage Warehouse for Furniture, Pianos, etc.

Truckmen and Riggers.

136 E. Second St., Plainfield.

Telephone 1722.

All work will receive prompt attention.

WILLIAM H. KIRCH,

CARPENTER AND BUILDER

66 DUER STREET N. PLAINFIELD

Estimates cheerfully given.

Jobbing promptly attended to. Tel. 402-J.

BUILDING MATERIAL.

Flint Rock Manufacturing Co. of Plainfield, N. J.

Flint Rock Building Blocks for building purposes in all designs and colors.

BUTCHER

Grandview Meat Market,

GEO. EGEL, Prop.

198 Somerset St. Tel. 321-J.

Choice Meats, Poultry, Game and Provisions.

Orders called for and delivered.

ALEX. LUSARDI,

Foreign and Domestic Fruits, Choice Confectionery, Nuts, Cigars, etc.

211 W. Front St. Tel. 507-W.

E. B. MAYNARD.

New Shop, New Furniture, Best Service.

TONSORIAL ARTIST.

Also Choice Cigars.

141 North Ave., Plainfield N. J.

HENRY J. WIERENGA,

EXPRESSMAN AND TRUCKMAN.

All kinds of Express and Trucking business promptly attended to. Leave your orders at store of Joseph Sattels, Pianos and Organs, No. 108 North Avenue, and the same will receive immediate attention.

TRY

DOBBINS' NICKEL YARA CIGARS

208 Park Ave., Plainfield, N. J.

WM. H. BROKAW,

Carpenter and Builder.

I estimate on shmall as well as large contracts. Will call and submit figures.

667 West Front St. Tel. 301-L.

J. C. POPE & CO.,

INSURANCE AGENTS,

110 E. Front St., Plainfield, N. J.

TRY STANLEY

Home Grown Flowers, Flowering Plants, Palms and Ferns. Floral design work a specialty.

144 North Ave. 'Phone 398-L.

Greenhouses—1126 South Ave.

T. H. LAURY. E. S. DAUDT

Laury & Daudt,

MASON AND BUILDER.

Office, 323 East Front Street.

Tile Setting, Mantel & Front Work.

McCULLOUGH'S STEAM MILL,

21 Steiner Place, North Plainfield, N. J.

R. H. McCULLOUGH, Prop.

Sash, Blinds, Doors, Mouldings, Scroll Sawing, Turning, etc. Estimates cheerfully furnished.

A. H. ENANDER,

Sanitary Plumbing, Gas Fitting, Steam and Hot Water Heating.

Contractor for Sewer Connections.

125 Watchung Av. Rear.

LOUIS BECK

Carpenter and Builder.

719 South Ave. 'Phone 480-W

EDWIN A. CRAIG,

Electrician,

202 E. Front St. Tel. 293-J.

Repairing in all its branches.

BROWN'S

Watch, Clock and Jewelry Repair Shop is where you get Satisfaction.

202 Watchung Ave. Trolley Station.

Southern Restaurant.

25c—A SPECIAL DINNER—25c Very Popular.

Home-made Pies, Cakes, etc., Fresh Daily. Family Trade Solicited.

115 Madison Ave., Plainfield, N. J.

S. HIRSCH.

The New York ladies' tailor and furrier, makes special low prices in all kinds of his works during the slack season.

403 Watchung Ave. Phone 440-L.

PAINTERS AND DECORATORS.

We call your attention to our fine display of

New Wall Papers.

We can't describe the patterns, but they are new, striking and effective, and with our large assortment we are sure to please.

Paints, Oils and Varnishes.

Woolston & Buckle,

145 North Avenue.

Paints, Stains, Oils and Varnishes.

We sell all the standard Paints, Stains, Oils and Varnishes. Jap-a-lac, "The Home Beautifier," in all popular colors. Jap-a-lac produces a Beautiful and Brilliant Finish and "Wears Like Iron."

Ready-Mixed Paints, Leads, Oils, Turpentine, etc. Anything in Painter's Supplies and very reasonable prices.

JAMES C. HANSEN,

141 East Front Street.

1906 Wall Papers.

IMPORTED & AMERICAN GOODS.

C. CONOVER & CO.

Decorators, Painters and Paperhangers. Window and Plate Glass.

115 Elmwood Pl. Tel. 226-J

I. N. WYCKOFF,

PAINTER AND DECORATOR,

556 West Front Street.

Papering a specialty. First-class work my motto. Glass furnished and Glazing done.

Telephone 292-L.

CESSPOOLS AND GARBAGE.

Mrs. John Brown,

Successor to John Burke and Jones & Co.

Cesspools and Vaults Cleaned from $3.00 upwards

Satisfaction Guaranteed. Don't give your order until you consult me.

Estimates Cheerfully Given. Leave orders at J. T. Vail's, North avenue, Plainfield. N. J. Postoffice Box 718.

FRANK BURKE, Manager.

YOU WILL NEVER BUY A HOME WITH MONEY PAID FOR RENT IN THE PAST.

START NOW TO

OWN A HOME

of your home by taking out shares in

THE CENTRAL BUILDING AND LOAN ASSOCIATION,

OF PLAINFIELD.

J. F. MacDonald, Sec'y.

Smalley Building, 149 North Ave.

STONE

AT

Bartle's Stone Yard

Corner Church and Second Streets.

All kinds of

Cut Stone, Building Stone, Flagging and Curb Stone.

Have some 18-inch and 2 and 3-feet walk very cheap. Leave orders for your foundation and cesspool stone with us.

William H. Pope,

ELECTRICIAN.

All kinds of electrical work done at reasonable prices

116 NORTH AVENUE.

L. Moraller & Son,

Watchmakers and Jewelers.

Watches, Clocks and Jewelry. Fine Watch and Clock Repairing a Specialty.

219 Park Ave. Plainfield, N. J.

J. W. VAN SICKLE,

122 North Ave., Plainfield, N. J.

Fresh and Salted Meats.

Game in Season. Philadelphia Scrapple.

Orders called for and delivered promptly.

Telephone No. 463-J.

Ralph Bullman,

CARPENTER and BUILDER

Estimates. Jobbing. Special Repairs.

93 Grandview Ave. 'Phone 562-J.

Baggage Express.

HOAGLAND,

230 Park Ave. Tel. 524-W

A. BOHREN.

11 Greenbrook Road. Tel. 49-L.

Wholesale dealer in

Whiskies, Port and Cherry Wine, etc. Kruger's Export, Peter Greidt's Brown Stout for medicinal purposes and flesh producer.

WORTH & MARSH

(Successors to J. J. Heidelof.)

31 Somerset St., Plainfield, N. J.

The New Air Light with 150 candle power mantle.... Complete 69c

REAL ESTATE.

A GOOD START.

You will never own your own home by paying rent. Why not come in and let me explain to you how I have started lots of other people and they have gotten their homes? You can get a home as well as they—if you will let me start you by a small saving each week or month. Come and see me.

M. F. GANO, 221 Park Avenue.

FOR RENT!

Store on Main St., Bound Brook, N. J.; fine location; 8-room house on Grandview avenue, 7-room house on Arlington avenue, all improvements. FOR SALE—Properties of all descriptions. Farms a specialty.

If you have any Real Estate for sale or rent list with

TERHUNE & SON, 211 North Av.

LIEFKE & LAING,

INSURANCE & REAL ESTATE

No. 146 Park Ave.

Real Estate Appaised. Properties Sold and Rented. Leons Negotiated.

RENTALS — REAL ESTATE.

GEO. F. BROWN,

Insurance and Real Estate.

Commissioner of Deeds—Rents

94 Somerset St. 'Phone 160.

Real Estate and Insurance. Money to Loan.

197 North Avenue

William D. Thickstun. John P. Emmons. Telephone 601.

The Real Estate Broker of Plainfield is

D. Foster Updike

Cor. North and Watchung Aves.

He always has an offer for your property no matter where situated. Try him!

It is much cheaper to buy a home than to rent, besides having an investment. Houses and lots for sale. Terms to suit all.

IRA L. LaRUE

Real Estate Investments,

109 Park Ave., Plainfield, N. J.

THE BEST DINNER

in the world depends for its success on the quality of the meat you serve.

WE OFFER

only the freshest and finest quality of Beef, Veal, Lamb and Poultry. It is no trouble to show you what we have. We are confident of an order from everyone who pays us a visit. Prices right.

Fred. Endress,

131-135 W. Front St.

Tel. 155

MRS. APPLEGATE WELL AGAIN!

"I have had a bruised leg and foot for several years, caused by the brass eyelets of my shoe, which became very sore and painful especially at night. It itched, burned and ached me till it nearly set me crazy. I used everything I found and was suggested to ease it and nothing gave me any relief till I found and applied Azienza Cream, which I think is a wonderful remedy for all sores and inflammation of the skin. The hard knots on my legs were as painful as bee stings, with discolored and purple spots. A running sore on my instep size of a half-dollar; the too of my foot a seething sore clean around to my heel. The bone was sore for a whole year and very painful. I used five and one-half jars of Azienza Cream and healed the sore all up. The foot remained tender and I continued to use to strengthen and toughen the skin until now it is entirely well." (Signed) Mrs. Hannah Applegate, Evergreen Ave., Avon, N. J., Sept. 3rd 1905. 50 cents. Ask the druggist or by mail. Azienza Specialties Co., Jersey City, N. J.

Smalley Bros.,

147 North Avenue.

BUTCHERS.

Everything usually found in a first-class market.

Roasting and Broiling Chickens a Specialty.

Orders called for and delivered.

Telephone 88-A.

SPECIAL NOTICE

Sherwin's Shoe Store has removed to 110 West Front, near Somerset Street.

KLEINMAN & ONCHANS,

The New York

LADIES' TAILORS and DRESSMAKERS.

Satisfaction given to all customers.

251 West Front Street. Tel. 695-R

CHRISTIAN ENDEAVOR.

Prayer Meeting Topic For the Week Beginning Jan. 28.

By REV. S. H. DOYLE.

Topic.—Home missions in our cities.—Luke xix, 41-48.

The greatest problem in government in our country today is the government of our large cities. So far as the national and state governments are concerned, the greatest problems involved in their conduct have been largely solved, but when we come to the municipal governments we find a very different state of affairs. In no other place has corruption in politics become so widespread, nor has the opportunity to defraud and to deceive the people been so great. The recent political revolutions against all that is worst in politics in such cities as St. Louis and Philadelphia go to show that when the people are thoroughly aroused they can bring about great and important changes. But what is most desired is that a condition in municipal life shall be reached where there shall not be an alternating existence of fraud and of reformation. We should aim to reach a condition where city life and city governmental affairs should always be honest and upright, and the surest and best way to bring about such a state of affairs is to completely evangelize and Christianize the citizens of our great cities.

The difficulties in city mission work are tremendously great. In the higher classes of society there are many who are absolutely indifferent to the claims of the less fortunate upon them. Many of them are indifferent to religion themselves and spend their entire time in leading idle and selfish lives. The mission problem today has also become more difficult for the reason that our large cities are becoming the homes of thousands of foreigners. The majority of the immigrants who come to our shores come first to the city of New York, many of them making their homes there. Their next point is Philadelphia and the great industrial centers of central and eastern Pennsylvania. Many others locate in the city of Chicago and other western cities.

In any great city where there are 500,000 to 1,000,000 foreigners who are ignorant of our language and customs the problem of missions becomes a hard and difficult one. Almost every influence draws this large mass of people instinctively from the missionary, and yet at the same time the work in nearly all of our large cities has been greatly blessed, and many churches consisting entirely of foreigners have been organized in our large cities, and hundreds of converts have been made. The importance of this work, so far as foreign populations are concerned, lies in the fact that many of the converts go back to their own countries to preach the gospel in their own tongue to their own people. City mission work is a great feeder of the foreign missionary field.

A Brazilian Leader.

The Christian Endeavor movement has taken a firm hold on Brazil, where there are now eighty societies, with a total membership of 2,500, in the following states: S. Paulo, Parana, Santa Catharina, Minas Geraes, Rio de Janeiro, Bahia, Sergipe, Alagoas, Pernambuco and Maranhao. One of Christian Endeavor's strongest supporters and talented leaders is Dr. Jose Carlos Rodrigues.

DR. JOSE CARLOS RODRIGUES.

A Tribute to Its Worth.

The story of Christian Endeavor for the year just breaks the record, remarkable as have been the growth and achievement in the twenty-four years of this movement. To picture it would be to unroll the panorama of the planet in its relation to the kingdom.

The sun never sets on its busy activities. Practically wherever human hearts throb with the unrest and sorrow and joy of life there unfolds the banner of Christian Endeavor and breaks on weary souls the cheer and uplift of its song of redemption.

Dr. Clark, alert, young, enthusiastic, wise and single hearted for the kingdom, anxious only to see the church measure up to its opportunity and responsibility—what shall we say of him? Well, only this—pray that his years may be long and many for the work yet to be done, and that all of us may open our eyes to see the strong right arm the church has in the organized movement of its young people, and love it and be in it and watch over it as over the dearest child of the home nest.—James H. Earle in Contributor.

In Wild Wyoming.

You will have a long hunt before you find a Christian Endeavor society to match the one in Buffalo, Wyo. Sixty young people, mostly in the high school, of fine intelligence and big energies, make it up. The homes of many of them are ranches more than fifty miles away. Empire builders they are, and at it with a will. Their society is on the recognition roll, and they sent a delegate to Baltimore.—General Secretary Von Ogden Vogt.

A Fish Driver.

Speaking at a prayer meeting one night, a Japanese Endeavorer of South Australia said: "I cannot be a fisher of men—I am not good at fishing—but, pastor, I will go where the fish are and drive them where you can catch them." That is just the best work our Endeavorers everywhere could be doing.

LIBRARY NOTES.

The February American Magazine is an automobile number. The leading article, "The Heart of the Automobile," by Leroy Scott, is a most entertaining account of what has happened in the automobile world since English law obliged a man with a red flag to walk before every motor allowed loose in a public place. It also contains a complete illustrated description of every 1906 pleasure car—all facts and figures. Among the other articles is Henry Kitchell Webster's "The Square Deal with Children," an account of the work of Judge Mack and the Chicago Juvenile Court—a story of intense human interest. The second of W. S. Haward's articles on "The Mastery of the Earth," appears in this number, and C. H. Caffin continues his series with a paper on contemporaneous American painting. The short stories of the month are fully up to the American's standard. Among the authors are Richard Washburn Child, W. B. M. Ferguson, Dorothy Canfield, Charles Battell Loomis, Charles C. Lofquest and W. Bates Adams. Miss Cholmondley's serial "Prisoners" is a hit.

The leading feature article of Success Magazine for February is the beginning of a history of the telephone industry in this country. Under the title "Fighting the Telephone Trust," Paul Latzke tells the dramatic story of the battle of six thousand independent operating telephone companies in the United States to overpower the gigantic trust that operates two and a half million telephones, and that has fenced New York City, its greatest stronghold, with court decisions and legal hindrances of every kind, to keep its monopoly privileges intact forever. Mr. Latzke, who is one of the publishers of the American Telephone Journal, speaks with the authority of knowledge when he goes into the history of the telephone from its earliest inception, and traces the progress of the litigation that finally resulted in favor of the Bell patents, and fastened "a gouging monopoly" on the necks of the American people. The whole makes a most graphic and absorbing story. Cleveland Moffett's continuation of his "The Shameful Misuse of Wealth" series deals this month with "Our Closed and Silent Churches." It seems perhaps a startling proposition to speak of our houses of worship as misusers of wealth, but the idea here presented is that the wealth represented by these costly edifices is non-productive and therefore misused, when these buildings are opened to the people only one or two days a week. Montrose J. Moses, in the "Progress of American Playwrights" speaks of the struggles of our native writers in their efforts to develop the American drama. In "Henry Irving's Fight for Fame," Bram Stoker, for twenty-seven years the personal representative of the great actor, gives a short resume of the characteristics that won for him an eminent position.

HIGH LICENSE FOR CHICAGO.

Saloon Fees Likely to Be Jumped Up to $1,000.

Chicago, Jan. 25—How to increase the police force as a means of preventing crime was the main question before the City Council Monday night. A proposition that the saloon license feees be raised from $500 to $1,000 was sent to the license committee for its first consideration.

The contrast between the reception given this proposal and what it would have met with if made a few years ago was the best evidence of the change which has come over the City Council in that time. As late as 1900 if such a proposition had been seriously advanced it would have been laughed out of court and contemptuously referred to some committee which was never expected to meet.

Today it is being most seriously considered. It was sent to a committee, the chairman and a majority of the members of which are in favor of it, and the chances of its passage are more than good.

Refused to Kiss Bride; Lost Fee.

Port Murray, Jan. 25.—Justice of the Peace John C. Beatty will complete fifteen years of service as a magistrate on May 1, and he will retire. Mr. Beatty is one of the best known residents of Mansfield township. The justice of the peace has officiated at twelve weddings during the fifteen years. In conversation with a reporter recently the magistrate told how a colored bridegroom once got the best of him. Six years ago a dusky employe of the terra-cotta plant came to his office and asked him to perform the marriage ceremony. After performing the ceremony the justice of the peace informed the bridegroom that it was always his custom to kiss the bride, but in this case he begged to be excused. The dusky groom thereupon informed Mr. Beatty that it was his custom to pay $2 to be married, but in this case he begged to be excused.

Banana Shortcake.

This is delightful in winter when desserts become rather difficult. Make a batter as for strawberry shortcake, and then while it is still hot spread with butter and a layer of bananas that have been sliced thinly with one orange (also sliced and cut up very small) added for every three bananas. Mix the fruit with one cupful of sugar and spread between and on top of the hot buttered layers of shortcake. Whip a cup of cream till stiff, sweeten and spread over the fruit without further seasoning.

Finger Rings! Perhaps

you've thought of giving someone a signet ring, a birthday ring, an engagement or wedding ring, or you may want your diamonds re-set into a Tiffany or tooth or some odd or eccentric style of ring. You'll be able to

Get It At Holt's.

Right in quality, right in construction and right in price.

6 ACADEMY STREET,
Opp. Post Office,
Newark, N. J.

NIP IT IN THE BUD.

First Appearance of Dandruff a Forerunner of Future Baldness.

That such is the case has been conclusively proven by scientific research. Prof. Unna, the noted European skin specialist, declares that dandruff is the burrowed-up cuticle of the scalp, caused by parasites destroying the vitality in the hair bulb. The hair becomes lifeless, and, in time, falls out. This can be prevented.

Newbro's Herpicide kills this dandruff germ, and restores the hair to its natural softness and abundancy.

Herpicide is now used by thousands of people—all satisfied that it is the most wonderful hair preparation on the market to-day.

Sold by leading druggists. Send 10c. in stamps for sample to The Herpicide Co., Detroit, Mich.

L. W. Randolph, Special Agent.

PURE FLAVORING EXTRACTS

Every housewife knows the true value of Pure Flavoring Extracts. In buying of W. W. Dunn she is sure of getting extracts that are desirable in every way. All Flavors at attractively low prices.

Best selection of Groceries, Vegetables and Fruits.

W. W. DUNN,
The Park Grocer,
Duer St. and Lincoln Place.

For Unsweetened Condensed Milk

Go to

Lindsay's Dairy,
327 Watchung Ave.,
TEL. 273-L.

PLUMBERS—TINNERS.

Sewer and Water Connections a Specialty.
Tin Leader Work and Roofs
Receive Prompt Attention.

MOTTLEY & SPRAGUE,
Drop us postal if you need us.
[illegible] Madison Ave.

Private Growth Coffee

Special at 25c. per lb.
Extra Quality Guaranteed.

Grocer—W. W. WILSON—Butcher
816-820 W. Third St., and Clinton Ave., Plainfield, N. J.

THE STANDARD ACCIDENT INSURANCE CO.

is continually protecting men and paying them when other companies will not do so. It is a boon to the unfortunate widows and children, and is represented by

E. F. DORMAN,
SPECIALIST, Room 4, 221 Park Avenue.

KIRCH & ZIMMERMAN

CASH GROCERS.
114 Somerset St. Tel. 493-R.

Reliable goods at lowest possible prices.
Gillies Coffee and Tea our specialty.
Prompt delivery.

Gas and Gasoline Engines

For all Purposes.
Machine Jobbing.
VALENTINE GAS ENGINE CO.,
Sycamore St. 'Phone.

House and Two Lots For Sale

97 Grandview Ave.
REASONABLE.
FRED J. HUFF, ATTORNEY
204 WEST FRONT ST.

JOHN WINZENREID,
Furniture and Freight Express.
Moving Vans and Storage.
312 Lee Place. 'Phone 640-R.

Reading System

New Jersey Central.

Stations in New York foot of Liberty, and Twenty-third Street and North River.
In effect December 3, 1905.

For New York—2.17, 3.37, 5.36, 6.02, 6.29, 6.57, 7.25, 7.28, 7.55, 7.47, 8.02, 8.11, 8.30, 8.36, 8.46, 9.30, 9.59, 10.28, 11.00 a. m., 12.03, 12.44, 1.18, 2.31, 2.49, 3.44, 4.13, 4.47, 5.53, 6.29, 6.43, 7.08, 7.32, 8.27, 9.27, 9.40, 10.17, 11.28 p. m. Sunday trains—2.17, 3.37, 4.47, 7.40, 8.01, 8.52, 9.34, 10.02, 9.49, 10.32 a. m., 12.40, 1.45, 2.40, 3.17, 3.30, 5.41, 6.35, 6.48, 8.13, 8.27, 8.35, 9.42, 10.22 p. m.

For Newark—5.36, 6.29, 6.57, 7.05, 7.28, 7.47, 8.11, 8.36, 8.46, 9.30, 9.59, 11.00 a. m., 1.18, 2.31, 2.49, 3.44, 4.13, 4.47, 5.53, 6.29, 7.08, 7.32, 9.40 p. m. Sunday trains—7.40, 8.01, 8.52, 9.34, 10.02, 10.32 a. m., 12.40, 1.45, 2.40, 3.17, 3.30, 5.41, 6.48, 8.13, 8.35, 9.42, 10.22 p. m.

For Somerville—5.19, 7.11, 8.21, 9.17, 9.55, 11.00 a. m., 1.01, 2.02, 2.11, 3.30, 4.33, 5.03, 5.29, 6.04, 5.57, 6.19, 6.38, 7.12, 7.33, 8.08, 9.37, 10.23, 11.26 p. m., 12.59 night. Sunday trains—5.45, 8.42, 11.13 a. m., 2.03, 3.40, 5.37, 7.05, 8.30, 10.15, 11.16, 11.25 p. m.

For Flemington—7.11, 11.00 a. m., 2.11, 5.29, 6.19 p. m. Sunday—8.42 a. m., 5.37 p. m.

For Phillipsburg and Easton—5.19, 8.21, 9.55 a. m., 2.11, 5.29, 6.38 p. m. Sunday trains—5.45 a. m., 2.03, 7.05 p. m.

For Bethlehem, Allentown and Mauch Chunk—5.19, 9.55 a. m., 2.11, 5.29 p. m. Sundays—5.45 a. m., 2.03, 7.05 p. m.

For Wilkesbarre and Scranton—9.55 a. m., 2.11, 5.47 p. m. Sundays—5.45 a. m., 5.47 p. m.

For Long Branch, Ocean Grove, etc.—3.37, 8.11, 11.00 a. m., 12.44, 4.13, 4.47, 6.29, 11.28 p. m. Sunday—(Except Ocean Grove) 3.37, 8.52 a. m., 3.30, 8.13 p. m.

For Red Bank—3.37, 8.11, 11.00 a. m., 12.44, 1.18, 3.44, 4.13, 4.47, 6.29, 11.28 p. m. Sundays—3.37, 8.01, 8.52 a. m., 3.30, 8.13 p. m.

For Lakewood and Atlantic City—3.37, 9.30 a. m., 1.18, 2.49 p. m., (3.44 p. m., Lakewood only).

For Toms River and Barnegat—3.37, 9.30 a. m., 1.18, 3.44 p. m. Sundays—8.01, 8.52 a. m.

For Philadelphia—5.17, 7.44, 8.51, 9.39, 10.51, 11.42 a. m., 12.42, 1.39, 2.45, 3.42, 6.45, 7.46, 8.50, 9.46 p. m., 1.17 night. Sundays—5.17, 9.53, 10.39, 10.44, 11.42 a. m., 2.45, 3.42, 4.55, 5.39, 6.45, 7.46, 9.46, 11.25 p. m., 1.17 night.

For Trenton—5.17, 7.44, 8.51, 10.51, 11.42 a. m., 12.42, 3.42, 6.45, 8.50, 9.46 p. m., 1.17 night. Sundays—5.17, 9.53, 11.42 a. m., 4.55, 6.45, 9.46, 11.25 p. m., 1.17 night.

For Baltimore and Washington—8.51, 10.44 a. m., 12.39, 2.45, 6.45, 7.46 p. m., 1.17 night. Sunday—10.44 a. m., 12.39, 2.45, 6.45, 7.46 p. m., 1.17 night.

For Reading and Harrisburg, via Bound Brook—5.17, 7.44, 10.51 a. m., 1.17 night. Sunday—5.17, 10.44 a. m., 2.45 p. m. Via Allentown—5.25, 9.55 a. m., 2.11, 5.47 p. m. Sunday—2.03, 5.47 p. m.

For Pottsville, Sunbury and Williamsport—5.19, 9.55 a. m., 2.11 p. m. Sundays—2.03 p. m.

*Change cars at Bound Brook.

W. G. BESLER, Vice Pres. & Gen. Mgr. C. M. BURT, Gen. Pass. Agent.

Lehigh Valley Railroad

Time Table in Effect Dec. 3, 1905.
LEAVE SOUTH PLAINFIELD, N. J.

8.00 a. m. daily (except Sunday) local to Mauch Chunk.

8.27 a. m. daily for Easton, Wilkesbarre, Rochester, Buffalo, and principal intermediate stations.

10.23 a. m. daily, solid vestibule train to Buffalo, Detroit, and Chicago and principal intermediate stations.

1.57 p. m. daily, local for Easton, Mauch Chunk, Hazleton, Pottsville and Shenandoah.

4.58 p. m. daily (except Sunday) "Wilkesbarre and Scranton Express" Solid vestibule train to Wilkesbarre, through Parlor Car via D. & H. R. R. to Scranton and Carbondale.

6.21 p. m. daily (except Sunday) local to Easton.

6.40 p. m. daily, solid vestibule train to Buffalo, Toronto and Chicago and principal intermediate stations except Rochester.

FRANK ROWLEY, City Ticket Agent, 218 West Front Street, Plainfield, N. J, Telephone 112.

Arrival and Departure of Mails.

PLAINFIELD POSTOFFICE.

Office opens 7 a. m., closes 7 p. m.
On Saturdays close half hour later.

Arrive—7.30, 8.40, 11.30 a. m.; 2.30, 5.00, 5.30 p. m.
Close—7.20, 9.30 a. m.; 1.00, 2.30, 6.00, 7.45 p. m.

SOMERVILLE AND EASTON.

Arrive—8.40 a. m.; 1.30, 3.15 and 7.00 p.m.
Close—7.30 a. m.; 1.45 and 4.30 p. m.

ELIZABETH—Direct.

Arrive—8.40 a. m.; 2.30 and 5.30 p. m.
Close—7.30 a. m.; 1.00, 2.30, 6.00 p. m.

PENNSYLVANIA—West of Easton.

Close 12.35 p. m.

NEWARK—Direct

Arrive—8.40 a. m.; 2.30, 5.30 p. m.
Close—7.30, 9.30 a. m.; 1.00, 2.30 and 6.00 p. m.

PHILADELPHIA—Direct.

Arrive—7.30, 8.40, 11.30 a. m.; 2.30 and 7.00 p. m.
Close—7.15, 7.30, 9.30 a. m.; 12.35, 4.30, 7.45 p. m.

Through fast mail for West and South close 4.30 and 7.15 p. m.

Through fast mail for East, close 1.00 and 7.15 p. m.

WATCHUNG, WARRENVILLE AND GALLIA (Mt. Bethel.)

Arrive—1.30 p. m. Close—9.00 a. m.
Watchung—Arrive 6.45 p. m. Close 5.30 p. m.

SUNDAY MAILS.

Office open from 9.30 to 10.30 a. m.
Mail closes at 6.15 p. m.

E. H. BIRD, P. M

I can sell you as good Insurance as any others. Nineteen years with Metropolitan

JOHN MANLEY,
Insurance Agt. 321 Park Avenue.

Advertised Mail Matter.

Plainfield, N. J., Jan. 22, 1906.
E. H. BIRD, P. M.

Alexander, Mrs H M
Abbott, Geo W
Bell, Miss Frances F
Banks, Miss Cora
Carthy, Esq Thomas
Campbell, Miss Anna M
Calder, Mr Marcus
Conrad, Miss Neolia
Candiet, Mr P
Conkling, Mr Adison
Drake, Edwin P W
Davenport, E
Devlin, Mr James
Davis, Dr J E L
Daily, Miss Maggie
Erickson, Mr E
Elwyn, Mr Geo
Fraleigh, Mr Chas P
Fields, Miss Helen
French, Miss F G
Gardner, Mr Thos B
Harrison, Mr Geo T
Hotaway, Mr Chas
Kiser, E H
Koch, Mr Leary H
Kelley, Miss Julia
Loft, Miss Amy
Mortimer, Mr John
Mellville, Mr J
Phalen, Mr Martin
Reynolds, Miss E V
Smith, Miss Julia
Stiley, Mr W
Smith, Mr Wm
Smith, Mrs Walton
Stangle, Mr John
Short, Mr N P
Taylor, Mr Morgan I
Tampkins, Mrs H F
Tucker, Mrs Ida
Voorhees, Miss Zeta B
Walauch, Mrs
VanEbbs, Sam

Third Class.

August, Mrs Fred K 2 Wright, Miss Josephine

Fourth Class.

Chapman, Mrs V B

Please say "Advertised."

Vail
JEWELER AND OPTICIAN
103 Park Ave.,
calls your attention to his
Rimless Glasses.
They Look Good and You See Good.

CRESCENT MARKET.
CHARLES STRANZENBACH, Mgr.
(Formerly of the Plainfield Beef Co.)
Dealer in Meat, Poultry, Fish, Oysters, Vegetables, etc.
Watchung Ave. and 4th St. Tel. 316-R.

H. SOLOMON.
MERCHANT TAILOR.
Suits made by me within the next six months will be kept in repair, pressed and cleaned FREE of charge.
19-21 Somerset St. Telephone 643-J.

NEW YORK
LADIES' TAILOR.
I. Goldberg, Prop.
15 Somerset St., Plainfield, N. J.
'Phone 375-W.

Lovers of Oysters
will find just what they want at
F. NEIDIG'S
94 Somerset St. Telephone 42-L.
Also choice Meats, Poultry, Game and Seafood

Herman Hansen,
CARPENTER AND BUILDER.
ESTIMATES FURNISHED.
269 Watchung Ave., Plainfield, N. J.
Tel. 454-R.

Fresh Country Eggs 35c doz.
Fancy Sweet Florida Oranges, 25c dozen.
Thomas Callahan & Son.
300-304 Richmond Street.
Telephone 497-R.

GROCER
Staple and Fancy Lines. Best Minneapolis Flours. Down town prices duplicated and quality of stock the best. Prompt deliveries a feature with me.
H. A. WEBER.
140 Liberty St. 'Phone 327-W.

FRANK MIKA. FELIX PAWLIK.
Gentlemen's Tailors
Cleaniug, Pressing, Dying and Repairing. Charges reasonable.
180 EAST FRONT ST.

679 W. Fourth St. 'Phone 508-L
M. D. O'KEEFFE,
Carpenter and Builder.
All work Promptly Attended to and Estimates Cheerfully Given. Jobbing a Specialty.

GREAT BARGAIN SALE
of Nursery stock. We are not going out of business, but have some bargains left over from last fall's sale. Don't wait until you need your stock; order now and get your choice of Evergreens, Roses, Shade Trees, Hedge Plants, Flowering Shrubs and Vines.
BELLEVIEW AVENUE NURSERY CO.,
Off Park Ave., near Hillside Ave.

JOHN WIRTH
(Successor to Henry Liefke.)
Bakery and Confectionery.
201-203 West Front St. Tel. No. 723.
All orders delivered at short notice.

I. SHRAGER,
PRACTICAL TAILOR.
Suits to order $14.00 up. Top Pants from $3.00 up. Cleaning, Pressing, etc.
113 Madison Ave., near W. Front St.

Kindling and Grate Wood.
Cedar Posts and Bean Poles. Prompt deliveries. Orders received at 69 Somerset St.
JOHN MOBUS,
P. O. Box 320.

JOHN A. KOCH
Dealer in
Meats, Poultry, Fish, Oysters, etc.
200 Watchung Ave.
Corner Second Street. Telephone 573-J.
Orders called for and delivered.

STATIONERY AND SCHOOL SUPPLIES.
HARPER,
411 PARK AVENUE.

GEORGE E. STEENGRAFE.
Dealer in miscellaneous merchandise, plain and beveled mirrors. Beveling and Silvering a specialty.
DROP ME A POSTAL.
SOUTH PLAINFIELD, N. J.

Skirts for dress or walking, a collection of the latest styles, man tailored, the cloths are mixtures, serges, Panamas and others, they were sold at $5 to $6 each, and cheap at that. They must move quick, so they are priced for this sale at - - - **2.98**

Coats made of black kersey, one of the finest grades of cloths, newest styles, and well tailored. The selling price of these Coats has been $12.00 in the early season Clean out price - - - - - **6.98**

Waists Quality and style not to be excelled, present line partly broken, to be sure, but the price is interesting enough to you, if we have your size—

98c Waists closed out at - - - - - 39c
1.48 " " " - - - - - 49c
1.98 " " " - - - - - 98c
2.98 " " " - - - - 1.49

THE PARIS
214 W. FRONT ST. J. A FASS, PROP.

Reduction | **From This Date.**

A 20 per cent Discount on all Ice Skates in stock.
(This does not apply to special orders.)

A 10 per cent. reduction on Heating Stoves to close out season's supply.

We pride ourselves on having the best line of Stoves and Ranges obtainable.

We carry repairs in stock for all makes sold by us.

Repairs furnished for all stoves and ranges in a reasonable short time.

We make a specialty of Hardware and Housefurnishings.

What we do not have in stock we will get you on very short notice.

Plumbing and Heating done in a satisfactory manner.

A. M. Griffen, 119-123 East Front Street. Tel. 6-J.

CLYDE LINE to Florida

Only Direct All-Water Route Between
NEW YORK, BOSTON and CHARLESTON, S. C., JACKSONVILLE, FLA.
St. Johns River Service between Jacksonville, Palatka, De Land, Sanford, Enterprise, Fla., and Intermediate Landings
The "Clyde Line" is the favorite route between New York, Boston, Philadelphia, and Eastern Points, and Charleston, S. C., and Jacksonville, Fla., making direct connection for all points South and Southwest
Fast Modern Steamships and Superior Service
Florida, with its Outdoor Pleasures of Golf, Tennis, Boating, Driving, Etc.
W. D. THICKSTUN, Agent, 197 North Avenue.
THEO. G. EGER, G. M.
WM. P. CLYDE & CO., General Agents, 19 State Street, New York.

ANNUAL JANUARY MARKDOWN SALE
Overcoats and Suits.
Underwear, Single Trousers, Gloves, Caps, &c.
All must move—if prices will do it.
Werner's Clothing House,
206 WEST FRONT STREET.

WALSH'S CANDY SPECIALS
Are of daily interest to Newarkers and visiting shoppers.
Watch our windows. For the holidays. Candy Mixtures for the table from 15c a lb up Snapping Costume and Decorating Mottoes in all styles and colors from 3c a dozen up containing, besides caps and mottoes, toys, jewels and musical instruments, 25c doz. up
NEW LOT OF NEW YEAR FAVORS.
R. Walsh & Co. 157 Market St. 671 Broad St. Newark, N.J

KOLB'S SPECIALS FOR SATURDAY

112 WEST FRONT ST. TELEPHONE 295-R.

Assorted Chocolates and Bon Bons	22c	Assorted Nut Caramels	18c
Assorted Nut and Fruit Chocolates	23c	Saratoga Chips, assorted flavors	15c
Molasses Mixture	14c	All of Our Candies are Strictly Pure and Made on the Premises Fresh Every Day. Ice Cream Delivered At All Times	
Creole Caramels	18c		

PUTNAM & DeGRAW.
WHITE GOODS, EMBROIDERIES, GINGHAMS, PERCALES.
MEN'S NEGLIGEE SHIRTS at 50c and $1.00.

GOTHAM'S AMUSEMENTS

The latest and most sensational novelty yet given to the public is one that is creating a furore in New York. It is the thrilling and pulse-jumping automobile race in "The Vanderbilt Cup" now playing at the Broadway theatre, in which two enormous racing cars are driven at top speed to the accompaniment of sparks, dust, shooting flames and explosions that fairly shake the theatre, while the scenery wheels past at a gait that makes the head swim. There have been races on the stage before, such as the famous contest in "The County Fair," "The Suburban," "The Sporting Duchess" and "Ben Hur," but for up-to-date realism there is nothing to beat the motor race. And this is not merely an effect due to a clever "property man" and the electrician. The cars are racers, and ones that have seen service, too. One is the famous "Green Dragon," with which Barney Oldfield took every record from one mile up to fifty from California to Maine, and South to Florida, and the other is a big white racer built for speed and speed alone. That they travel and travel fast anyone who sees the race will witness. While the race lasts but one and three-quarter minutes, some distance is covered by the wheels. If the cars were run upon the ground and in the open, two and one-eighth miles would have slipped by at a speed slightly better than the best railroad time. The machines require careful handling, too, and Oldfield and his racing partner trust no one to touch them but themselves.

The biggest comedy hit of the year in New York is Fay Templeton in Geo. M. Cohan's music play, "45 Minutes from Broadway," at the New Amsterdam theatre, where she is now in her fourth week. Miss Templeton is undoubtedly the cleverest comedienne on the American stage. Her versatility was never more strongly tested than in this play, wherein she has serious and emotional, as well as broad comedy situations. Her work is particularly pleasing to women. She is a women's comedienne, always refined in all that she does and never resorting to the slightest suggestion of coarseness to make her comic points. Victor Moore, who plays the opposite role, "Kid" Burns, has made a hit second only to that of the star. Mr. Moore, too, belongs to the quiet, unctuous and refined school of comedy, and in him Miss Templeton finds a most able second, in full sympathy with her stage methods. It is a pleasure to witness the situations between these really great artists, who make their points through refreshingly natural methods. As for the piece itself, it far surpasses expectation and any one who sees it cannot leave the theatre disappointed. It is a very effective conglomeration of different schools of theatrical entertainment in to a powerful story of human interest, staged with novelty, variety and snap. "45 Minutes from Broadway" is quite the real thing in New York.

Thomas Dixon, Jr.'s, play, "The Clansman," has made a substantial success at the Liberty theatre. It is a powerful melodrama and both an education and an entertainment, for while it holds one's closest attention as a drama, it reveals the truth of the horrors of negro domination in South Carolina and the real reason for the organization of the Ku Klux Klan. Holbrook Blinn, the famous character actor who made an international reputation through his superb impersonation of Napoleon in "The Duchess of Dantzic," in London and New York, plays the role of Austin Stoneman, the Abolitionist, the prototype of Thaddeus Stevens. Mr. Blinn's makeup is remarkable. Sydney Ayres, the young leading man, who has played many important parts in notable productions, acts the role of Ben Cameron, the Clansman, who leads the Ku Klux Klan. Mr. Ayres presents an ideal impersonation of the fiery young Southerner. Miss Georgia Welles plays the heroine. The favor with which "The Clansman" has been received indicates a long run at the Liberty.

To Govern Auto Overspeeding.

A correspondent in Harper's Weekly makes what would seem to be a practical suggestion for the regulation of automobile overspeeding. Let some inventor, he says, set his brains to work and furnish automobilists with an attachment which will automatically give them a record, but meanwhile "let the local authorities devote a portion of the fines they receive to marking off the roads in eighths of a mile in a manner that will give drivers a chance to regulate their speed to the conditions imposed." If this is done, he says, local communities will get fewer fines, "but there will be more conformity to the law."

Leopard Skin Coats.

It is not a particularly happy new year for the leopard. Reports from Paris say the new styles in motor coats will be made from his spotted skin. No other costly pelt can compare with this favored fur, for it has the merit of being not only striking, but becoming, and it forms an ideal wrap to protect women from dust and microbes. Its hair being short, it readily sheds snow and rain. Little has been heard or seen of the new garment in America, but some society women who are about to return to these shores after looking in Paris for winter wardrobes may have leopard skin coats in their trunks.

Dr. Liebrecht of New York, has returned home after a short visit with friends here.

The advantages of entrusting the care, management and ultimate distribution of an estate to a trust company rather than to an individual are obvious.

First—The trust company is governed by stringent laws, especially designed to safeguard the interests of his clients

Second—Its capital and surplus are pledged as security for the faithful administration of its trusts.

Our booklet, "The Modern Trust Company," will be mailed upon request.

THE PLAINFIELD TRUST COMPANY

Capital.....$ 100,000
Surplus..... 133,000

SPORTS HERE AND THERE

DIAMOND DUST.

In the event of Manager Daab returning to this city the coming season, there is a strong possibility that "Red" Waller will wear a Plainfield uniform. The two have been in consultation the past few days and "Red" winks his eye when asked if he is coming down this way.

"Dave" Driscoll, the idol of the Plainfield baseball fans, is a society favorite during the winter as recent reports indicate. At a reception given by the Knife and Fork Club, of Greenville, Tuesday night, the grand march was led by "Dave" and a charming belle of that place.

CHRISTIAN FIELD.

The Christian and Missionary Alliance will hold a meeting for Bible reading and prayer in the W. C. T. U. rooms tomorrow afternoon at 2:30 o'clock. All are welcome.

DON'T WANT POSTOFFICE MOVED

Owners of Building Explain that Lease Renewal Right Still Exists.

Bernardsville, Jan. 25.—In the story concerning the talked-of removal of the Bernardsville postoffice from its quarters in the Smith-Spinning building, in the park, it was set forth that Postmaster Abel had been notified by the owners of the building to vacate on April 1. This has given the impression that the owners don't want the postmaster as a tenant. This is far from being so, says Mrs. Catherine A. Spinning, one of the owners.

"It has been our custom," said Mrs. Spinning, "to notify the postmaster on the last day of each year of our desire that the lease be renewed for the year beginning the ensuing April 1. There was always included in this formal notice the alternative of vacating April 1. We have received no word from Postmaster Abel that he intends moving the office to other quarters. Some time ago he explained that the space for the office was too small, and we enlarged the office."

NEW YORK CHINESE IN RIOT; TWO ARE KILLED.

Fifty Shots Fired During New Year Celebration—One Wounded Man Will Die.

New York, Jan. 25.—During a New Year celebration in Chinatown yesterday afternoon a riot broke out among the Mongolians. It resulted in the killing of two Chinese and the fatal injuring of another. One Chinese was seriously wounded.

A policeman on Pell street saw several Chinese rush from the building and begin firing revolvers. About fifty shots were fired. Police reserves were hurried to the scene, and on their arrival the rioters ran in all directions.

Six, however, were captured and locked up. Each of the men arrested carried forty-four caliber navy revolvers.

Governor Takes a Rest.

Governor Stokes will go to Lakewood today for a rest. He will return to Trenton next week. The Governor has been very busy since the opening of the legislative session and now that the strain is off the political situation because of the masterly message he sent to the Legislature, he feels that a rest is important for his health. He is not sick, only tired out.

Real Estate Is the Key

that opens the doors of increased opportunities and financial success.

Call or write us for particulars; we want to tell you about the Fine Modern Houses and Desirable Business Properties we are offering at very Reasonable Prices.

ELSTON M. FRENCH
171 North Avenue.
Tel. 24. Plainfield, N. J.
NEW YORK OFFICE:
141 Broadway.

Edward Brigham, in Y. M. C. A. Star Course Tonight.

Edward Brigham, the well known basso and reader, will appear at the Y. M. C. A. Star Course entertainment tonight, in Tennyson's "Enoch Arden," music by Richard Strauss, assisted by the St. Cecelia Trio, comprising Miss Elizabeth Lamson, first violin; Miss Sibyl Anderson, second violin, and Mrs. Charles L. Lewis, pianist.

The programme will include the following numbers:

"Trio," Shatz, St. Cecelia Trio; songs, "Winter Night," Lening; "Dreams," written for and dedicated to Mr. Brigham by Z. de T. Gyongyoshkalazy; "Love Lost," Hallett Gilberte, Mr. Brigham; "Norwegian Dance," Grieg; "Melancholie," Gillet; "Air de Ballet," Chaminade; "Mazurka," Bohm, St. Cecelia Trio; "Enoch Arden," Tennyson, music by Richard Strauss, Mr. Brigham.

A $5,200 BANDIT CAUGHT IN NEW YORK.

An Italian Baker Taken Into Custody at His Shop—Other Arrests to Follow.

New York, Jan. 25.—One of the men supposed to be connected with the robbery of $5,200 from Paymaster William Sheik and William F. Harkins, near the Raritan Driving Park on December 28 last, was arrested in this city yesterday.

Since the hold-up the Delaware Construction Company has been energetic in having every clue followed up as it was their loss, the money stolen being intended to pay their laborers, who were laying the conduits for the New York and New Jersey Telephone Company.

It now transpires that four men took part in the hold-up, and the accused man, an Italian named Cosnio Scieno, was taken into custody in his bakery at 155 Elizabeth street.

So far the man under arrest refuses to talk, but the detectives are hopeful that other arrests will shortly follow.

None of the stolen money has as yet been recovered.

NEWARK CONFERENCE MEETS AT JERSEY CITY.

Expect to Have It Held Here In the Near Future.

The Newark Conference of the Methodist Episcopal Church will be held in the West Side Avenue M. E. church, Jersey City, April 4-8 inclusive. This is the church of which Rev. William C O'Donnell, formerly of the Monroe Avenue M. E. church, is the pastor. Bishop Hamilton, of SanFrancisco, will preside.

It has been the custom of the conference to meet in different places, although by a mere co-incident it has been held in Newark during the past two or three years. It is expected to have the conference hold a session here in the near future.

At the quarterly conference held at the First M. E. church, last night, James R. Joy and Samuel Bingaman were appointed as delegates to attend the lay conference to be held on Friday, April 7. It is expected that the local M. E. churches will be largely represented at the conference.

PTOMAINES IN ICE CREAM.

Family of Three Poisoned, Two of Whom May Not Recover.

Millville, Jan. 25.—Suffering with ptomaine poisoning there is slight hope for the recovery of Mr. and Mrs. Rusling M. Adams. Their daughter, Elsie, has been saved only after much difficult work of the physicians.

The family of three partook of home-made ice cream and all were stricken violently ill. The daughter reached Dr. Ralph Charlesworth by telephone, and when he arrived he found Mr. and Mrs. Adams in an unconscious condition. They regained counsciousness late yesterday, but still are in such a critical state that it is feared they will not recover.

MINISTERS FAVOR LOCAL OPTION BILL.

Pulpit Instruction on Miller Measure Will Ring Through Church and Auditoriums Sunday.

When a hearing is given on Assemblyman Miller's local option bill by the committee on municipal corporations at the State House at Trenton Tuesday a large number of local clergymen will attend. The ministers have decided to do all in their power to have the bill passed, and with this idea will attend the hearing. The present local option bill, the provisions of which have already been given, seems to meet with general favor among the clergymen.

After speaking upon violations of the excise law by Sunday selling, some of the local clergymen will take up the local option bill in the pulpits Sunday. The congregations will be given an idea of the provisions, and the pastors will show how its passage will affect the community.

Many clergymen and Prohibitionists throughout the State are interested in the measure, and it is thought that the hearing will be largely attended by the clergy and laity from Trenton and other portions of the State.

DRUG TRUST VERDICT CUT.

Decision Takes Off Nearly $10,000 of Damages Secured by C. G. A. Loder.

Philadelphia, Pa., Jan. 25.—A decree reducing by nearly $10,000 the verdict obtained by C. G. A. Loder against the three associations forming the so-called Drug Trust has been handed down by Judge Holland. The verdict was for $20,738, and the decree instructs the plaintiff to file a remittance for $9,857.48. Unless this is done before February 1 a new trial will be granted.

If Mr. Loder consents to the reduction the court will then order the clerk of the Circuit Court to multiply the reduced amount by three, as provided by the Sherman Anti-Trust act, under which the suit was brought, which will bring the damages to be awarded the plaintiff to $32,641.56.

Mr. Loder's suit was the first to be brought in this district under the Sherman Anti-Trust act, and was to recover $100,000 for unjust discriminations.

CARNEGIE TO GIVE $25,000.

It Will Be Used for Public Library Building at Nutley.

Jesse Carver, president of the Board of Free Public Library Trustees of Kearny, recently received this letter from Andrew Carnegie's private secretary:

"Dear Sir—Responding to your communication on behalf of Kearny, if your city agrees by resolution of Common Council to maintain a free public library at a cost of not less than $2,500 per year and provide a suitable site for the building, Mr. Carnegie will be glad to give $25,000 to erect a free public library building for Kearny."

Mr. Carver presented the letter to the Town Council Tuesday night and it passed a resolution providing that the sum of $2,500 be placed on the tax levy for the purpose of maintaining the library.

CIVIL SERVICE REFORM

Plans Are Made For Early Introduction of Bill in the Legislature.

COLBY IS INTERESTED

E. H. Goodwin Maps Out Features of Such a Measure Before Civil Service Reform Association Members.

Plans for the early introduction of a civil service reform bill in the Legislature were perfected Tuesday afternoon at the organization meeting of the New Jersey Civil Service Association, held in Colby headquarters, in the Scheuer building, Newark. E. H. Goodwin, of New York, secretary of the Civil Service Reform Association and of the National Civil Service Reform League, was on hand with a tentative draft of a bill which, he said, was similar to that to be introduced shortly in the Pennsylvania Legislature. He gave a synopsis of the provisions of the proposed act and a motion was adopted providing for the introduction of the measure by one of the Essex delegation. Mr. Goodwin promised to have a complete draft of the bill ready within a week.

Senator Everett Colby, president of the association, was in the chair, and the first work of the meeting was to adopt a constitution and bylaws. Both were copied almost verbatim from those of the New York association at Mr. Goodwin's suggestion, and, according to the constitution, the object of the organization is "to establish a system of appointment, promotion and removal in the civil service founded upon the principle that public office is a public trust, admission to which should depend upon proven fitness. To this end," the constitution continues, "the association will demand that appointments to subordinate executive offices, with such exceptions as may be expedient not inconsistent with the principle already mentioned, shall be made from persons whose fitness has been ascertained by competitive examinations open to all applicants properly qualified, and that removals shall be made for cause only, such as dishonesty, negligence or inefficiency, but not for political opinion or refusal to render party service; and the association will advocate all other appropriate measures for securing integrity, intelligence, efficiency, good order and due discipline in its civil service."

Mr. Goodwin, in explaining his draft of a bill, went over its most important provisions and explained why he considered them the best. The proposed bill, he said, would apply only to State, county and city departments, and not to towns and villages. It would provide for a central civil service board of three members with an office in the capital and a corps of examiners.

"In Massachusetts," Mr. Goodwin said, "they have the central board, and in New York they have local boards. The former system is less ponderous and has been found to be effective there. In New York the peculiar disposition of the population would make it almost impossible for a central board at Albany to manage effectively the civil service department of New York City. For New Jersey it seems to me that a central board would fill the bill.

"Most of the boards," the speaker continued, "are in session only part of the time, but it is necessary at all times to have some representative who may always be found. In some States there is a salaried secretary, with offices in the capital city. The best plan, however, it seems to me, is to have a salaried president, who shall devote his whole time to the work. Such a representative always has the power to speak and the business of the board is often made easier on that account."

In New York, Mr. Goodwin said, the president of the board receives $6,000 a year. He added that he knew little of the salaries of New Jersey officials, but suggested that the bill provide for a president at a yearly salary of $5,000.

A method of picking the appointees, similar to that now in use in the local police and fire departments, was advocated by Mr. Goodwin. It was that the commissioners should have the power to appoint one out of the first three persons standing highest in the examination. No man, he said, could then come before the board more than three times for appointment. With such a method, Mr. Goodwin explained, it was possible for the board to reject a man who, though he was at the head of the list, was not properly qualified because of other reasons apparent to the commissioners. One important point in the bill, the speaker went on to say, was the provision made to prevent the assessments of officeholders by campaign committees. Some civil service statutes, he said, made it a misdemeanor for a man to contribute a percentage of his salafy toward a campaign fund, but he added that he considered that punishment too severe.

"I would suggest that a man be punished with dismissal for such an offense," concluded Mr. Goodwin.

William Wrage, of Flemington, brother of Mrs. H. Allegar, is at Muhlenberg Hospital to be operated for chronic appendicitis. Dr. Hedges is in attendance.

DARK CLOUDS HANG OVER RUM TRAFFIC.

Grand Divisions, S. of T., Endorse Move of Catholic Clergy for Stringency in Liquor Laws.

Over 200 delegates from every section of the State were in attendance yesterday at the sixty-second annual session of the grand division of the Sons of Temperance, held in Concordia Hall, Trenton.

A spirited discussion was engaged in upon the work of the society and the accomplishment of its purposes. At the afternoon session this resolution was adopted:

"The grand division, Sons of Temperance of New Jersey, in annaul session at Trenton, January 24, 1906, has learned of the movement in this State among the Catholic clergy for more stringent laws in relation to the liquor traffic, and is ready to co-operate with them. The friends of total abstinence in America have not forgotten the mission of Father Mathew to America many years ago, and the vast amount of good he was able to accomplish. It was the Sons of Temperance who escorted him through the streets of New York on his arrival on the shores of the new world. Resolved, that we earnestly petition the Legislature, at its present session, to favorably consider any legislation which may be proposed looking to an abatement of the evils of the traffic.

"Resolved, That a copy of these resolutions, attested by the grand scribe, be forwarded to Bishops O'Connor and McFaul, of the dioceses of the Catholic church of New Jersey."

SAY MARRIED MAN RAN OFF WITH THEIR GIRL.

Mr. and Mrs. Andrew Stewart, of Littleton, Morris County, Seek McCurdy, a Neighbor.

Morristown, Jan. 25.—Mr. and Mrs. Andrew Stewart, of Littleton, were in Morristown yesterday morning seeking a warrant for the arrest of Hiram McCurdy, a neighbor, whom they accuse of running away with their daughter, Gussie Stewart, aged seventeen, last night.

The father said yesterday he had spent the night driving about the country seeking some trace of them without avail. McCurdy is not yet of age, but married Mary Tilts last July. It was stated that McCurdy had not supported his wife since their marriage.

The Stewarts are hard working people, the father having been employed on the McAlpin place, at Littleton, for thirty-five years. He was away as usual during the day yesterday, and Mrs. Stewart was also from home, leaving Mr. Stewart's mother, an aged blind woman, and her brother, William Masker, at home. The blind woman did not know that anything peculiar was going on, but Mr. Stewart says that the brother-in-law was fully aware of the purpose of the daughter to run away with McCurdy, but failed to inform her parents of her purpose. In the present state of the case there was nothing that could be done by the justice. The McCurdys claim to be related to the family of the same name lately connected with the Mutual Life Insurance Company.

SUFFRAGE LEAGUE SUPPORTS OREGON SISTERS.

Plainfield Organization Pledges Its Assistance in Fight.

The Plainfield and North Plainfield Equal Suffrage League met at the home of Mrs. David P. Hall, in Madison avenue, yesterday and pledged its assistance to the women of Oregon, who have by their law of initiative and referendum asked for full suffrage from the voters at the next election, to be held in June. One-tenth of the population and 1,000 other persons have signed the petition.

Mrs. Stephen Haff read a number of laws relating to truancy and paternal school to the Political Study Class. At a recent meeting of the league held at the home of Mrs. D. L. Thompson, of Rockview terrace, it was decided to ask the secretary to write a letter to Washington expressing the approval of the laws of the District of Columbia relating to child labor.

LEGISLATIVE HEARINGS.

Assembly Judiciary Committee Puts In a Busy Day.

Trenton, Jan. 25.—The House Committee on Judiciary was in session all day yesterday giving hearings on the railroad tax bills and Assemblyman Martin's bill to repeal the Hillery maximum tax rate law.

The morning hearing was devoted to the railroad tax bills. Representatives of the railroads were the only speakers, and the arguments advanced were on the line presented Tuesday afternoon by railroad counsel.

The hearing yesterday afternoon was on the Hillery law repealer, Corporation Counsel Lord, of Orange; City Controller Bonnett, of Elizabeth; Corporation Attorney Carey, of Jersey City, and others spoke for the repealer. Senator Hillery made a short address in favor of the law.

The hearing was continued until next Monday afternoon.

Mrs. William C. O'Donnell and son Monroe, of Jersey City, accompanied by her parents, Mr. and Mrs. B. O. Bowers, of Franklin place, have gone to Florida, where they will remain for a month.

ROTH & CO.'S FISH SPECIALS FOR FRIDAY, JANUARY 26.

Weakfish - - - - - - - - 8c per lb
New Port Haddock - - - - - - - 8c per lb
Smelts - - - - - - - - 3 lb for 25c
Herring - - - - - - - - 3 lb for 25c

Salmon, Cod, Halibut, Sea Bass, Spanish Mackerel, Eels, Butters, Whitefish, Haddock Roes, Salt Cod, Finnan Haddies, Scallops, Oysters and Clams.

Strictly Fresh Eggs 17c doz.

ROTH & CO.
NEW JERSEY'S LEADING BUTCHERS.
132 E. Front St. 'Phone 208. Plainfield, N. J.
37---MARKETS IN THE STATE---37

-:- TO THE SHOPPERS -:-

JAS. R. BLAIR has a new line of Keiser Cravats, Fownes' Gloves and a fine line of Holiday Suspenders.

"TOWN TOGGERY SHOP," 119 Park Ave

CLOSED PORTALS.

Franklin Council, No. 41, Jr. O. U. A. M., will meet tonight and receive several propositions.

Members of Martha Washington Council, No. 23, Daughters of America, will go to Mount Bethel on Saturday evening to institute a new council with twenty-five charter members. The stage leaves the lodge rooms at the Babcock building at 6 o'clock.

"AUTO MAKES MAN FORGET HE IS A GENTLEMAN."

Vice Chancellor Pitney Says Machines Are the Serious Nuisance of the Day.

"The difficulty is that the use of an automobile makes a man forget he is a gentleman."

This sentiment was expressed yesterday by Vice Chancellor Pitney when hearing a case at Newark in which a motor car figured.

The action was brought by residents of Pompton Township, Passaic county, through the Attorney-General, to prevent the use of a traction engine by the Ludlow Steel and Spring Company, whose plant is in the township.

It was disclosed by witnesses that the machine frightened horses, cut up the pavement and had the general effect of an automobile.

"The serious nuisance of the day is the automobile nuisance," commented the Vice Chancellor.

"It all depends on whether you own one or not," suggested Judge Francis Scott, counsel for the defendant.

"No, it doesn't," declared the Vice Chancellor, who thereupon delivered the sentiment above expressed.

The case was continued.

HIS LEG WORTH $50,000.

Disablement of Limb Causes Suit for that Amount.

Trenton, Jan. 25.—William Gumper, of New York, Tuesday, through his counsel, Richard A. Dawson, of New York, entered suit in the United States Circuit Court against Behren & Behren, of Hoboken, to recover damages for $50,000 for alleged injuries received in the works of the defendants in Hoboken.

In his declaration the plaintiff declares that he was employed by the firm of Behren & Behren at Hoboken September 7, 1905, when, while engaged in aiding in removing a punch machine by means of a block and fall, the chain of the apparatus broke and a flywheel weighing 900 pounds fell, breaking a leg and injuring him so severely that he was under the care of a physician for months.

The plaintiff also declares the defendants, their foreman and superintendent were negligent in failing to provide a proper and safe apparatus. He has spent nearly $2,000 for medical attendance claims, and is so disabled as to be a cripple for life, in the opinion of eminent medical men.

10,000 MILES TO WED.

Went from Buenos Ayres to London and Then Came to New York.

Edward A. Tulian, of Buenos Ayres, was married to Mrs. Ada E. W. Cranfurd, of the same city, by the Rev. Henry Marsh Warren, at the Calvary Baptist church, New York, after a journey of 10,000 miles for that purpose. They intended to have the ceremony performed in London, where they had gone from South America, but finding that they had to wait three weeks under the laws of the Episcopal church of England, they hurried to New York.

Mr. Tulian, who is stopping at the Park Avenue Hotel, New York, is performing a service in this country for the Argentine Government.

PERSONAL.

Mr. and Mrs. J. Worth Coddington have moved from Duer street to their new home in Watchung avenue.

Mr. and Mrs. Edward Wrage, of Brooklyn, spent yesterday with Mr. Wrage's sister, Mrs. Howard Allegar, of West Fourth street. Mr. Wrage is still in the United States Navy Yard, where he enlisted five years ago.

Eugene Staat and Harold Wolff, of Chicago, nephews of Mrs. J. P. Emmons, of Prospect place, who have been making a trip through the east for the past three weeks, have left for two weeks' travel through the south before returning to Chicago.

DUAL GOVERNMENT IS ENDED IN WASHINGTON.

First Bill Passed by Legislature of Special Benefit to the Warren County Borough.

Washington, Jan. 25.—The first bill passed by the Legislature this year will, when it is signed by the Governor, give relief to the embarrassing state of affairs that has existed here since the first of the year, and will end the dual local government. It is generally understood that the bill was passed for the special benefit of Washington, and provides that any officer heretofore elected can take the oath of office within thirty days after the beginning of his term, and legalizes the acts of any official who failed to qualify within ten days after election, as required by law.

Mayor Charles B. Smith and Councilmen W. D. Gulick and Edward Shurts will now be entitled to their offices. Mayor R. M. Petty and Councilman C. E. Vass, the holdover officials, were actuated by a desire to have the borough affairs conducted in a manner that was legal in every way. There is a question in the minds of some of the residents as to whether the Legislature can restore the officials to office. It is held that if they really forfeited their offices, they are out, and if they did not forfeit, why the necessity of such a bill as the one just passed?

Bay Bridge Bill Again.

Washington, Jan. 25.—Congressman Van Winkle has introduced a bill for bridging the Newark Bay between Bayonne and Elizabethport. It is practically the same bill introduced in the last Congress by Mr. Benny, as amended by the committee. The only change made by Mr. Van Winkle is to extend the time for the commencement of the work upon the bridge to three years, and the time for its completion to five years.

Want Roosevelt at Rutgers.

The authorities of Rutgers College, of New Brunswick, have notified Congressman Howell of the passage of a resolution by its board of trustees, inviting and urging President Roosevelt to be present at the commencement exercises of the college on June 20. Mr. Howell is asked to arrange for the best and most effectual manner of presenting the invitation to the President.

Elizabeth Elks Entertain.

A large number of Elks and friends from this city attended the annual reception and dance given by Elizabeth Lodge, No. 289, B. P. O. E., last night. City Judge Runyon, Elmer D. Cutting and John H. Cose were among the Plainfielders who assisted in the entertainment part of the programme.

County Chairman on Vacation.

County Registrar and Mrs. F. H. Smith, of West Fourth street, will leave on Sunday, February 4, for Florida. They will be away a month.

—For best results try The Daily Press.

ROADSTERS' CALENDAR.
Sun Rises 7:15 a. m.
Sun Sets 5:10 p. m.
Lanterns must be lighted 6:10 p. m.

THE DAILY PRESS.

THE WEATHER
Snow or sleet tonight and probably Saturday.
Maximum, 50; minimum, 21; 24 hours ending at noon today. Ther. at noon, 50.

Established May 10, 1887. PLAINFIELD, NEW JERSEY, FRIDAY, JANUARY 26, 1906. Two Cents a Copy—$5 a Year.

BUSINESS MEN LISTEN TO ABLE SPEAKERS

Maximim Tax Law Defended by Its Author and Permanent Pavements Advocated at Board of Trade Banquet.

AN IDEAL TOASTMASTER

Mr. Saunders Furnishes Bushels of Wit; Mr. Hillery a Lucid Explanation of Much-Attacked Statute.

Probably the most representative body of citizens that has assembled in Plainfield in years gathered at the Casino last night, when the local Board of Trade gave its annual banquet. The arrangements had been made on a more elaborate scale than ever before and the smallest detail showed careful preparation in order that the affair might prove a success. The guests numbered 140, most of them business men of the city and borough, though the commuter element was much in evidence.

The programme of the evening began at 8 o'clock with the serving of dinner in the auditorium, and there were constant surprises from the moment places were secured. The arrangements of tables to give every attendant the benefit of the position occupied by the speakers was perfect, while the decorations were most effective. The national colors, coat-of-arms and original designs were suspended from the ceiling and about the stage. Candelabra, cut flowers and plants adorned the tables. The menu arranged by Mrs. Lena Hellstrom, the Casino caterer, gave evidence of her skill in this capacity and a large corps of waiters prevented the slightest delay in serving. Andrew G. Carpenter's orchestra of five pieces was stationed back of an array of palms and rendered a musical programme.

The last course was placed on the table at 10:30, and from then on until 12:30 the time was devoted to addresses on stated subjects. Former Mayor William L. Saunders, of the borough, made a capital toastmaster, and his salient wit provoked many a hearty laugh. He introduced the speakers and subjects as follows: "Taxation," Hon. T. J. Hillery, of Boonton; "Permanent Pavements," Frank Bergen, of Elizabeth; "Morality and Citizenship," Rev. Father B. M. Bogan, Plainfield; "Why a Man from Orange Likes Plainfield," Rev. George A. Warner, North Plainfield. Informal addresses were made by Mayor James F. Buckle and Mayor Newton B. Smalley.

In introducing Senator Hillery, Mr. Saunders said:

"When the chairman of this dinner committee honored me with an invitation to preside he said that it had been decided that only outsiders were wanted as speakers on this occasion. I understood then why he wanted me, and he evidently understood that I lived just outside of the breastworks. But I understood something more, and that is that being one of the near outsiders, I was expected to glorify Plainfield, and now I come here and find that the whole story is printed in full on the menu card, even to the death rate. Now, what more is there to say and what more can be said. We are born to suffer from the hand of relentless fate. As some poet has said:

" 'Twas ever thus from childhood's hour
I've seen my fondest hopes decay.'

"Well, one thing has so far been proven, and let the newspapers now be silent, the board from which this dinner has been served is a board of trade, and not of politics. They know their business—a condition quite uncommon among politicians.

"I once heard an Irishman say, 'Every man loves his native land, whether he was born there or not.' So let us all, whether we belong here or not, join in drinking the health of fair Plainfield. In proposing this toast, let me give you a bit of sentiment:

"Here's to fair Plainfield, in peace may she reign,
As now, so forever a star of the plain.
Here's to thy women, so bright and so fair,
Here's to thy homes, to thy health-giving air.
Here's to thy soil, to thy men ever true,
Plainfield the Greater, the old and the new!

"As we look down on this plain field from the Watchung Mountains we are reminded of the glories of the Western plains. It is a great pleasure for a North Plainfielder to go up on the mountain, and with his feet planted on the rock of the immortal Washington, calmly look down on Plainfield. It is at all times a pleasure for a boroughite to look down on Plainfield, but to do it in this historic way is simply great. You have a broad unbroken field, where the sun rises on your eastern horizon and is seen slowly sinking in the West. You people of Plainfield are living in an eylsian field. But lest you run away with your conceit, lest you get the swelled head, let me remind you that the records of history show that the great men of this world did not live and move and have their being on the broad plains, but in the mountainous countries of the earth—in places like North Plainfield. Why, gentlemen, every student of history like myself knows this. Look at Socrates, look at Plato, look at Ararat, look at Vesuvius!

"But there are some extraordinary things in Plainfield. You cannot claim, with Atlantic City, that you have salt water bathing all the year round; but you have fresh water at all seasons and mosquitoes in January—in fact, all the year round. Even if the whiskey is short, there is the best kind of water, and plenty of it, if you have money enough to buy it. When you want the other thing, North Plainfield is not so very far away, after all, except, of course, when it comes to the home stretch. If hard times should strike you, should the Public Service Corporation, with its watery hand on your purse, also attempt to take you by the throat and stop your gas, in such a case just come over the brook and try our Watchung springs and cheap whiskey. We keep late hours over there, so do not hesitate to come, even if you have been out all night. You need not bring anything with you but a full purse and an empty stomach. You may lose both over there, if you like.

"Another great advantage which Plainfield enjoys is that she is so near a summer resort—so near and yet so far from North Plainfield! When these plains are steaming with August temperature of 100 degrees in this universal shade, over there at Mayor Smalley's stone cracker you will find plenty of men doing time around the quarry boiler, counting the number of votes that each one is going to cast at the next election.

"But we have had enough wine, so let us get aboard the water wagon. I am not responsible for the placing of so many water experts on this programme. It did seem that one president of a water company and two experts would be quite an even balance against one New Jersey State Senator; but when I read the autobiography of our guests from Morris county I was stunned to find that he was one of the original incorporators and is now a director of the Boonton Water Company. Think of a New Jersey senator being a water expert! Tell us how it happened, Senator Hillery, and please don't tell us that the leader of the Senate is going to put Plainfield up to the maximum tax rate.

The Senator said in part:

The first duty of every man is to love his native town, then his native country and after these two, his state. This causes us to meet on a common ground as we are all residents of New Jersey. Other states are wont to call her traitor but she is not and I defy anyone to prove her otherwise. She is rich in history and is numbered among the leading states in the Union. Her corporation laws, of which so much have been said and is being said, have been copied by other states and in many ways she stands supreme.

I have been asked to speak upon "taxation" and I must say it is a dry subject. I wont attempt a definition but I know it has a synonym, and that is "evil," because so many people are trying to avoid it. Somehow or other we always religiously cling to it and we have an annual discussion with it.

In his inaugural address, Governor Stokes mentioned the need of a maximum tax rate and its introduction into New Jersey is not a new thing. Many other states have it and it has been embodied in numerous reports of Boards of Taxation. The bill which I had introduced and passed in the Legislature provides that in cities of less than 50,000 inhabitants the maximum tax shall be $1.50 for each $100 of assessed valuation, excepting the state school tax; over 50,000 inhabitants the maximum rate is fixed at $1.70 plus the school tax. The bill also contains a referendum which makes it necessary for the people's vote before the maximum stipulated can be exceeded. These are minor features, however, as the law is, "shall there be a limit to taxation?"

The whole trouble in this state as well as in otners is the overlooking of personal property in making assessments. As it stands now, realty bears the greater part of the burden and it seems to be getting worse each year. The expenses per capita in this state are increasing faster than the wealth and it is through an equalization of taxation that the difficulty is best met with. Assessors claim that they cannot find sufficient personal property to meet the rate but it is generally because they do not want to find it. There is a great amount of personal property that is visible and can be easily taxed but it always escapes and the owner of realty, the small owner at that, continues to meet the greater part of the municipality's expenses.

It has been charged that the maximum tax law was passed for the benefit of the railroads but I defy any man to show that it is a railroad act. If it can be proved that the law is doing injury to anyone I do not desire to see it on the statute books.

At the conclusion of the Senator's remarks, Toastmaster Saunders introduced Mr. Bergen, saying:

"It is an old saying that nothing is certain but death and taxes. Let us amend this maxim and add—except water bills. We have with us a little corporal from Elizabeth who, as a lawyer, is without a peer in this State. I speak from experience, as he has been my lawyer in business

(Continued on Page 2.)

DEATH COMES SUDDENLY TO MRS. DAVID BOWDEN

SEIZED WITH FATAL HEMORRHAGE AFTER RETURNING FROM RECEPTION.

Within an hour after she had returned from a reception conducted by the Thistle Club in honor of Robert Burns' birthday, Mrs. David Bowden, of West Fourth street, was seized with a fatal hemorrhage at 3 o'clock this morning. In response to a call, Dr. Cregar was soon in attendance and immediately summoned the ambulance to have her removed to Muhlenberg Hospital. She died just before the vehicle reached its destination, and it returned to the house.

The reception was held at the home of Mr. and Mrs. Alexander McDuff, of West Eighth street, and Mrs. Bowden took an active part in the evening's enjoyment. She laughed heartily on numerous occasions and the effort may have had something to do with the attack. On returning home, Mr. Bowden went to his room, leaving his wife to make some preliminary preparations for breakfast. She remained downstairs a long time, and, becoming concerned, he started to see what was keeping her. He was alarmed to find her missing, and after a hurried look about located her at the foot of the cellar steps. He thought she had fallen down them and injured herself, but later it developed that she had started to descend them to secure something and was attacked by the hemorrhage as she reached the bottom.

Mrs. Bowden was 58 years old and had been a local resident for the past twenty years, coming here from Scotland. She was a member of Hope chapel and active in its work for a long time and was also identified with the Shepherds of Bethlehem. She leaves one sister, Mrs. William Gray, formerly of this city but now of Elizabeth.

The funeral will be held from Hope chapel Sunday afternoon at 1:15 and interment will be made at Hillside cemetery.

EQUAL TAXATION BOARD WANTS CITIZENS' VIEWS

WILL MEET AT ELIZABETH FOR THE PURPOSE NEXT THURSDAY.

In accordance with a resolution adopted by the Board of Equalization of Taxes of New Jersey, the Board has appointed Thursday morning, February 1, at 10:30 o'clock, at the Court House, Elizabeth, at which time it will be pleased to meet the citizens of the county who may have suggestions or views to present on the subject of the proper administration of the present tax laws, as well as the township or municipal authorities.

It is the duty of the board to investigate the method adopted by local assessors in the assessment of real and personal property in this State, and to ascertain wherein existing laws are defective or are improperly or negligently administered, to the end that it may make such corrections as are necessary, and to report from time to time to the Legislature. It is the intention of the Board to hold sessions in each county in the State.

"WALLY" COSGRAVE TO COACH PRINCETON'S TEAM.

Succeeds Hillebrand, Who Held the Position for the Past Five Years.

"Wally" Cosgrave, one of the most popular members of the Plainfield baseball team last season, has been secured by the Princeton 'Varsity team as the coach for this season. The selection meets with the approval of the student body and satisfaction has been expressed in all quarters.

Cosgrave believes that he can develop a fast team, although Captain Reid has expressed some doubt as to having a championship aggregation. Cosgrave was graduated from Princeton in the Class of '04, and while in College played one year at short-stop and three as centre fielder. Two consecutive years he was chosen for the All-American baseball team.

"Wally" will have no easy task to fill the place of Hillebrand, who has coached the team for five years, and who has now entered professional baseball by signing with Washington. Captain Reid says furthermore that the services of the two professional coaches, Clark, of Pittsburg, and Jennings of Baltimore, will be dispensed with. Jim Robinson will train the baseball men as usual.

—Delicious Florida oranges are a specialty of the fruit display at Neuman Brothers'. They are of exceptional quality and flavor.

CHARITIES CONFERENCE

Hugh F. Fox to Take Prominent Part in Annual Session at Newark.

THREE DAYS' SESSION

Suggestion That Local Charitable Institutions Be Represented—Subjects For Discussion.

The New Jersey State Conference of Charities and Correction is to hold its annual meeting at Newark on Thursday, Friday and Saturday, February 15, 16, 17. This conference promises to be the most generally interesting yet held. The final programme which will be ready in about two weeks, will include the names of attractive speakers.

The department of medical charities has for its chairman, Hugh F. Fox, of this city. Decatur M. Sawyer, of Montclair, is chairman of the department relating to the treatment of the criminal. J. J. Mulvaney is chairman of county and municipal charities, while the department of social welfare work and organization of charitable administration are in charge of the Rev. Stanley White, and the Rev. J. I. Vance, of Newark, respectively.

Among the topics likely to be discussed are: Visiting nurses, local provision and treatment of consumptives, babies' hospitals, the parole system, the care of discharged prisoners, a reformatory for women, the causes of juvenile delinquency, almshouse problems, abuses of the justice of the peace system, county schools of detention for truants, the federation of charities, friendly visitors, civic sanitation and hygiene, recreation work, parents' associations, the Y. M. C. A. as a social centre, and settlement work.

It will be seen that the subjects covered are wide in range, and it is difficult to think of anyone really caring for any phase of the welfare of his community who would not be benefited by hearing some of the topics. The clergy especially should welcome this opportunity of learning at first hand of conditions needing to be reformed, and of the measures needed to bring about reformation. Among the clergy especially interested in this work are Bishop Lines, Bishop McFaul, Father Foy and Father Fish, Rev. Walter Reid Hunt, of Orange, Rev. John R. Atkinson, of Elizabeth, Rev. C. L. Gooder, chaplain of Rahway Reformatory. The work being done by this organization for the relief of the dependent classes is one of which no Christian minister can wish to remain in ignorance. It is home mission work of unquestionable value.

All social workers whether isolated or working in societies should attend, for here they will be helped by coming in contact with others doing similar work. The isolated social worker especially will take back an inspiration which will help to tide over the inevitable times of discouragements.

It is planned to have the discussions on educational topics at hours that will make it possible for teachers to attend. It is understood that the State Teachers' Association will send delegates, and also the New Jersey Library Association. It is argued that representatives should be sent by at least the following organizations of Plainfield with the object of reporting the conference at a subsequent meeting: Every church, both by its priest or minister and by lay delegates; all church guilds and other church societies; the Common Council; the Board of Trade; the Board of Health; the Organized Aid Association; the Y. M. C. A.; the Relief Association; public schools; the Children's Home; the City Union of King's Daughters; the managers of the Day Nursery; the Monday Afternoon Club; the Rasores Club; Current Events Club; the Public Library and the medical associations.

Funeral of Patrick Sharkey.

The funeral of Patrick Sharkey was held at the home of his son, W. L. Sharkey, of Whitewood avenue, yesterday afternoon. Rev. J. O. McKelvey, pastor of Warren chapel, had charge, and a large gathering of friends was in attendance. Interment was made in Hillside cemetery, the pall bearers being Henry Drake, William Hand, P. B. Goodfellow, Augustus Runyon, Lewis Willett and J. W. Fink, all members of Winfield Scott Post, No. 73, G. A. R.

Dime Savings' Report.

The annual statement of the Dime Savings Institution published in The Daily Press today, shows it to be in the very best condition. The assets are $872,492.40, which together with amount due depositors of $803,886.02, and a surplus of $68,606.38, makes the liabilities the same as assets.

AUTO BILL FOES GETTING ACTIVE

CONDEMNED BY MAYOR SMALLEY AT TRADE BANQUET LAST NIGHT.

Automobilist circles of New Jersey are determined to make a hard fight against Senator Frelinghuysen's bill which imposes drastic restrictions on the use of the horseless vehicle in this State. The Somerset Senator's bill finds little favor in Plainfield and North Plainfield. Parts of it were condemned in vigorous terms by Mayor Smalley at the Board of Trade banquet last night. The fight against the Frelinghuysen bill is being led by the Associated Automobile Clubs of New Jersey, of which Professor John E. Gill, of Trenton, is the secretary. Discussing the movement of the club, Professor Gill said:

"The automobilists of New Jersey, whether members of the associated clubs or not, are in the fight against the Frelinghuysen bill to win, and a remakable demonstration against the measure will be made. Six thousand letters will be mailed this week to as many autoists in all parts of the State and a hearing will be asked of the legislative committee to which the bill has been referred. When that hearing is held fully 5,000 autoists will be here in a demonstration against the bill. In the meantime a campaign of education will be carried on and members of the Legislature will be made acquainted with the facts as they actually exist."

ANNUAL MEETING OF MEN'S ASSOCIATION

R. E. BOHAN CHOSEN HEAD OF A TRINITY REFORMED ORGANIZATION.

Entertainment and business were combined at the annual meeting of the Men's Association of Trinity Reformed church last night. The first part of the evening was devoted to a sleight-of-hand performance by E. Warren Rankin, of this city. He gave a clever exhibition of magic which was greatly enjoyed by all.

Following this the business session was held. Frank P. Storr, president, was in the chair. Charles M. Dolliver, as secretary, reported that during the year eight meetings were held, twenty-one new members were received, and $35 contributed as dues. There were addresses by Rev. Dr. Schenck, James E. Martine, S. S. Swackhamer, Rev. C. E. Herring, Rev. W. T. Griffen, H. C. Krebs and others on popular topics and two evenings were devoted to the entertainment of the women. The total membership of the club is about eighty.

F. E. Smith, as chairman of the nominating committee, then presented these names for the various offices and they were elected:

President, Richard E. Bohan; vice president, Charles M. Dolliver; secretary, Frank Pierson; treasurer, M. F. Gano.

After the business Mr. Rankin continued his entertainment and was very successful in mystifying the members of the club. The programme was arranged by W. F. Oliver, as chairman of the entertainment committee. The new president will announce his committees within a short time.

MURDER SUSPECT FORMER PLAINFIELDER.

Myles Butler Implicated in the Killing of a White Woman.

Myles Butler, a negro, who has been arrested by the authorities of Mt. Holly on the suspicion of being implicated in the murder of Miss Florence W. Atkinson, of Moorestown, formerly resided here. In January, 1904, while he was employed as a waiter for Mrs. Houchin, of Milton avenue, Rahway, he was committed to the county jail by Justice Cowie on a charge of larceny, of which he was found guilty.

At that time he served seventy-two days. He was again committed in June, 1905, being convicted of obtaining goods under false pretences. He served ten days. After that he came to Plainfield. Little is known of the man here.

Fine Menu Card.

The twelve page menu card prepared by the Monarch Printing Company for the Board of Trade's banquet was a sample of the printer's art. It was well arranged and appropriately illustrated.

I. W. Travell Gives a Talk.

Ira W. Travell, principal of the Plainfield High School, gave an interesting talk on "Benjamin Franklin" at the meeting of the Sesame Club, yesterday.

—Advertise in The Daily Press.

FORMER PLAINFIELDER IS DEAD IN NEWARK

WM. TITUS PASSES AWAY ON 57TH ANNIVERSARY OF WEDDING.

William Titus, founder of the bakery business at Lombardy street and Lombardy place, Newark, now conducted by the National Biscuit Company, died at his home, 24 Lombardy street, in that city, Wednesday, the fifty-seventh anniversary of his marriage. Death resulted from heart trouble and a general breakdown. Up to a week ago Mr. Titus was able to be about and his illness did not develop any serious aspects until last Sunday night. Since 1890, when he disposed of his business, then the largest of its kind in the State, to the New York Biscuit Company, which in turn was absorbed by the National Biscuit Company, Mr. Titus had not been active in business circles, other than to look after his real estate holdings.

Mr. Titus was born in Warren township, Somerset county, February 23, 1823. At fifteen years of age he was apprenticed to Jackson Pound, a baker, doing business in Madison. Mr. Titus followed his employer when he moved to this city, and subsequently to Newark. In 1842 Mr. Titus purchased a bakery which Pound had established at Lombardy street and Lombardy place, there, together with another employe. In 1848 he became sole owner of the bakery. At various time he enlarged his plant, and when he retired in 1890 the output of the bakery exceeded any other in New Jersey.

In politics Mr. Titus was a Republican and as such served two terms in the Common Council of Newark, covering the period from 1876 to 1880. He helped organize the North Ward National Bank in 1873, in that city, and had been a director of that institution since.

CONSIDERING DISPOSAL OF HARRISON CASE

PROSECUTOR CONSULTS COURT REGARDING MANSLAUGHTER INDICTMENT.

When nearing the end of the criminal cases before the Middlesex County Court, Prosecutor Berdine asked the court this morning what disposition it proposed to make of the indictments presented against the late William R. Stanbery and Oscar Harrison charging them with manslaughter. The death of Mr. Stanbery has complicated matters to some extent. The action against Harrison was somewhat dependent on the one against Stanbery.

Judge Strong informed the prosecutor that he would take the matter under advisement and let him known within a short time how he would proceed in the case. Mr. Stanbery finally got a decision in his favor in the damage suit brought against him by Mr. Harrison, and not long afterward he died.

The Grand Jury indicted both Stanbery and Harrison for manslaughter, holding them responsible for the death of Mrs. William A. Westphal, as a result of the auto accident at Dunellen. The action against Harrison may stand, but Prosecutor Berdine wanted further instructions from the court. W. L. Hetfield, Jr., of this city, represents Harrison.

JUDGE AGREES "D——" IS "UNPROFANE" WORD

JOHN VENABLE'S IDEA OF CUSS WORDS SUSTAINED BY COURT.

According to John Venable, a figure in local colored political circles, the word "d——" is "unprofane." He was arraigned in the city court this morning on a charge of using profane and indecent language, preferred by Mrs. Holmes, who occupies with Venable and his wife a house on West Third street. They had an agreemen between them regarding the use of the furniture and Mrs. Holmes asserted that the Venables didn't hold to the contract. She made some accusations at the house and in his excitement John is supposed to have let go some words that were not intended for parlor use.

"I didn't say any cuss words," argued John in court; "what I did say was "damn" and you know Judge that that word is unprofane."

Mrs. Venable came to her husband's assistance and said "certainly that's unprofane" as if that settled it, Noah Webster or anybody else to the contrary.

Hiding one of his broad smiles, Judge Runyon agreed with John with the word in question is "unprofane" and the defendant was discharged, "pending further developments."

PERMANENT PAVEMENTS

Mr. Bergen Urges Use of Wood, Asphalt or Brick on Streets in City's Centre.

FACTS AND FIGURES

Authority on Good Roads Says at Board of Trade Banquet that Brick is Preferable.

Frank Bergen, of Elizabeth, gave an excellent talk on the subject of permanent pavements at the Board of Trade's banquet last night. His speech in full follows:

The subject assigned to me does not seem to contain any smiles or laughter, but it is interesting and important and always timely. It has been my opinion for a long time that the condition of the highways in a given locality is a fair and generally accurate indication of the state of civilization that prevails. If a stranger alights in a city and finds the streets well-paved and clean and brightly lighted at night, he soon begins to feel that he is in a prosperous and delightful community. But if he finds the streets rough, uncared for and unclean, he must come to the conclusion shortly that public spirit in that locality is not high proof.

The reason that I have passed over more entertaining subjects and agreed to speak about a public improvement in Plainfield is because I am very much impressed by the miracle that is working on and under and over and around Manhattan Island—something that cannot be disregarded wisely by the gentlemen of light and leading in every progressive suburb of the monstrous metropolis—and Plainfield is one of them. There are now more than 4,000,000 people in the big city, and the rate of increase is about 200,000 a year. That is to say, there will be 1,000,000 more in five years, and 9,000,000 or 10,000,000 all told within a quarter of a century, unless some strange disaster shall overcome us. Among those increasing millions there are many, and there will be more good citizens seeking rural homes, and I think we should all be glad to do something to make Plainfield still more attractive to them.

The subways in New York, by which it was expected that a business man could reach Harlem in fifteen minutes from the City Hall, are a failure as a means of rapid transit during the rush hours, and the growth of the city will choke additional subways as fast as they can be built. It is important, therefore, that suburban localities, desiring to grow, should offer such attractions as they can to desirable immigrants. For these reasons I will make a suggestion—I hope in the spirit it becomes a friendly non-resident—which you may find at least worthy of consideration at more formal meetings of your board. Remember that my suggestion is like a bill pending in the Legislature. It is open to amendment in all its parts, and may be voted up or voted down, as your fuller knowledge and better judgment shall dictate. I suggest that the parts of your streets indicated in colors on this map shall be paved with asphalt, brick or wood, in order to make your city more pleasant for its inhabitants and more attractive to strangers. I wish you would do me the favor to examine it at your leisure without regard to the particular street, block or ward in which you may happen respectively to live or own property. Please try to find out whether this plan, if carried out, would be a good thing for the city as a whole.

I have quite a strong prejudice against the practice—which happily does not prevail here—of looking at public questions according to their anticipated influence on this or that diminutive locality, and without regard to the common interest of all. At first view my suggestion may seem to be subject to that criticism, but I maintain that it is not.

The central part of a city like Plainfield is the common rendezvous of all its inhabitants. Property located there is assessed at a higher valuation and is, therefore, subject to higher taxation than land in the suburbs, and I think it is clear that if the central part of your city is made more attractive it would increase the market value and stimulate sales of more remote property. But I will not argue about the matter further than to remind you of one or two facts and submit a few figures that may be helpful if my suggestion should be deemed worthy of further consideration.

Do not, I beg of you, lose sight of the fact that a really good pavement is a costly thing, and it needs constant attention to keep it in good order. Eternal vigilance must be added to the first cost. The colored portions of the streets indicated on this map contain 28,160 square yards between curbs. I am indebted to your city engineer for these figures. The cost of paving these colored streets with asphalt would be about $2 a square yard, or $56,320 in all; with an agreement to keep the pavement in repair for five years. For brick of the best quality—and we do not want inferior brick at any price—the cost would be about $2.50 a square yard, or $70,400 in all.

The cost of laying the pavement with wood on a proper foundation, I am informer, would be about $3 per square yard. Any one of these kinds of pavements has one or more advantages over the others. Asphalt, perhaps, can be more easuy repaired; brick is cleaner, and, I think, more sightly; and wood is not so slippery or noisy as the others. No perfect paving has yet been discovered or invented, and so we are limited in our choice to a few good but still imperfect varieties. If I had anything to say about it I should prefer brick with a toothing course of granite blocks along each side of the rails of the street railroad.

The outlay required to make this improvement would certainly not be extravagant in a city containing property valued for taxation at ten millions and a quarter ($10,240,714) and owing a public debt of less than $350,000 ($345,400)—less, in fact, than 3 4-10 per cent. of the assessed value of property in the city, and perhaps not more than 2 per cent. of the real value, because we all know that assessors generally are bears in the spring and early summer of the year. The cost of these pavements could be reduced perhaps fifty cents a yard by using the telford now on the streets as a foundation for the new pavements.

There are other aspects of this matter that make me feel talkative, but perhaps I have said already more than you care to hear about it. In fact, it is unconstitutional for an outsider to meddle with the internal affairs of cities and towns; and in a narrow-minded community I might have been called to order some time ago by some churlish soul. My apology for saying anything along this line at all is a desire to see Plainfield continue to maintain, and, if possible, to increase her enviable reputation as a pleasant home for people of refinement.

W. H. Rogers Will Build.

It is William H. Rogers, and not the William H. Rogers Silverware Company of Plainfield, N. J., who will erect a new building between Leland avenue and the Netherwood station, for the manufacture of silverware.

A. E. FORCE & CO.

"THE WHITE STORE"

124-26-28 West Front Street PLAINFIELD, N. J.

OUR FIRST ANNUAL

Muslin Underwear, White Goods and Embroidery Sale

will be continued all the month; also

The Great Realization Sale

of the Hill & Shupp Stock

to make room for our entire New Stock of goods in all departments which are daily arriving.

We wish to apologize to our customers for the unsettled condition of the store this month and next, as we are making many improvements to the general appearance of the store inside and outside, and when finished will have a modern store.

Below are a few of many Saturday Specials:

50c Men's Fancy Silk Emb. Socks, all sizes.. **25c**

50c Men's Fleece Lined Silver Gray Underwear, drawers and shirts, all sizes **39c**

75c Men's White Laundered Shirts, odd sizes, 14, 16, 16½, 17, 17½, for **49c**

1.25 Men's Fancy Madras Shirts, all sizes, for... **75c**

1.00 Men's Colored Sateen Night Shirts for **49c**

5c Card Pearl Buttons for **3c**

5c Paper of Fine Pins for **3c**

10c Dress Shields, three sizes, for **8c**

25c Hat Pins, in a big assortment, 2 for **25c**

10c Allen's Tooth, Talcum and Foot Powder for.. **7c**

At 25c, 49c & 75c.

GENTS' FURNISHINGS.

Three tables of odd lots.

20c Misses' and Children's Hose, all fine and coarse ribbed, all sizes **15c**

15c Ladies' Hose, black with white foot, for... **10c**

59c Ladies' extra fine all black Cotton Hose for.. 3 pairs $1.00. **39c**

20c Embroidery and Edgings for **8c**

5c Cakes of Soap for **3c**

9c Spool of Silk for **6c**

2c Spool of Twist for **1c**

69c Corsets, all sizes, straight front, batiste. **39c**

39c Outing Flannel Skirts for **25c**

1.00 and 1.50 Ladies' Wrappers, House Dresses, in printed percales, odd sizes.. **50c**

1.50 Ladies' Fleece Lined Jersey for ..... Ribbed Union Suits **1.19**

LADIES' SKIRTS and SUITS.

Values 3.50 to 10.00, will be sold tomorrow in three lots to close at

98c, 1.49 & 2.98.

6½c Standard Apron Ginghams for **5c**

50c Hemmed Sheets, 72x90, for **39c**

12½c Hemmed Pillow Cases, 45x36, for..... **8c**

S. SCHEUER & CO.

GROCERS AND BUTCHERS

Are Offering These Special Bargains

Thursday, Friday and Saturday

Grape Nuts a package 11c	Pickled White Onions regular 15c large bottle 12c	Stuffed Dates stuffed with nuts 25c kind, a box 19c	Snider's Tomato Catsup 20c kind a bottle 16c
5 lb Crocks Jellies assorted flavors a crock 21c	Lombard Plums Stony Brook Brand 10c kind, a can 5c	Campbell's Soups a can 8c	H. O. Presto 10c kind a package 8c
Ginger Snaps regular 7c a lb 4c	Sweet Corn Homestead Brand a can 6c	Sweet Peas Queen Quality, 10c kind a can 8c	Succotash Leroy Brand, 10c kind a can 8c
Liquid Stove Polish large bottle 3c	Grape Juice pint bottles, 25c kind a bottle 19c	Deserto for cake and pie filling 10c kind, a package 7c	Choice Mixed Cakes regular 12c a lb 9c

Fresh Eggs, Eggs down and price down with it **19c a dozen**

Best Elgin Creamery Butter, lb.....28c
Swift's Lard, lb 8c
Fancy Juicy Lemons, a dozen.....15c
White Turnips (10 stamps), pony basket.....20c
Red Onions (10 stamps) pony basket 35c

American Mixed Candy, 10c kind, a lb 7c
French Mixed (10 stamps), lb.....12c
Cocoanut Bon Bons (10 stamps), lb.....12c
Chocolate Creams (10 stamps), lb.....15c
Large Layer Figs (10 stamps), lb.....14c

Extra Stamps—TEAS

120 Stamps Free with 1 pound Tea 70c
100 Stamps Free with 1 pound Tea 60c
70 Stamps Free with 1 pound Tea 50c
30 Stamps Free with 1 pound Tea 35c

20 Stamps with any of the following articles:

3 large rolls Toilet Paper 25c
3 lb. box Laundry Starch....20c
1 lb package Borax 15c
24½ lb bag Best Flour.....75c
3 cans Harvest Gem Peas, can 12c
3 cans Royal Blue Corn, can..10c
3 pkgs Cracker Jack, a pkg.. 5c
2 pkgs Corn Starch, a pkg... 7c

Extra Stamps—COFFEES

30 Stamps Free with 1 pound Coffee 32c
30 Stamps Free with 1 pound Coffee 29c
20 Stamps Free with 1 pound Coffee 27c
20 Stamps Free with 1 pound Coffee 23c

100 Stamps with 1 lb Premium Baking Powder 45c	10 Stamps with a bunch of Crisp Jersey Celery 15c	10 Stamps with 1 bottle Horse Radish 10c	10 Stamps with 1 bottle Scheuer's Premium Catsup 13c

$1.00 in Stamps With Any of the Following:

1 box Gold Medal Cocoa 18c
1 box Hasty Lunch Chocolate.18c
1 bottle Vanilla Extract 15c
1 bottle Lemon Extract 15c
1 package Farina 10c
1 package Hasty Tapioca 10c
3 lb. package Rice 20c
2 lb. package Rolled Oats 10c
1 large pkg Wash. Powder...10c
1 package Parlor Matches ..12c

$1 in Stamps With Any of the Following:

3 lb. box Cal. Prunes 25c
3 lb. package B. B. Buckwheat 15c
3 lb. can Syrup 15c
1 package Macaroni 10c
1 box Hasty Lunch Chocolate.18c
1 bottle Vanilla 15c
1 can Baked Beans 10c
1 can Pumpkin 10c
1 can Beets 12c
1 can Stringless Beans 12c

$1.00 in Stamps With Any of the Following:

Grandma's Cookies, lb 12c
Sultana Fruit Crackers, lb...15c
Fig Bars, lb 12c
Graham Crackers, lb 12c
Marshmallow Beauties, lb ...15c
Animal Crackers, lb 12c
2 pkgs 5 o'Clock Teas, each..10c
2 pkgs Butter Thins, each ...10c
1 lb. Lemon Cookies, ...12c
1 lb. Almond Wafers 12c

IN OUR MEAT DEPARTMENT:

$5.00 in Stamps with 5 lb. Rump Roast.

Fresh California Hams (for roasting), lb....10c
Smoked Sugar Cured Cal. Hams, lb 8c
Trenton Prepared Ham, lb 16c
Lean Salt Pork, lb 10c
Honey Comb Tripe, lb 10c

$5.00 in Stamps with 5 lbs. Rump Corned Beef.

Skinned Back Sugar Cured Hams, lb 12c
Jersey Pork Sausage (our own make), lb.....12c
Sugar Cured Boneless Bacon (strip), lb.....14c
Fresh Killed Turkeys, Roasting Chickens and Young Fowl.

BOARD OF TRADE'S BANQUET

(Continued From Page 1.)

affairs, and it was he who drew, without charge, the Annexation and Consolidation bills. This last mentioned bill still stands on the statute books and will, I firmly believe, be the means, later on, by which the two Plainfields will be united. Mr. Frank Bergen will tell us why permanent pavements add to the safety and beauty of cities and incidentally prevent the tearing up of water pipes."

Mr. Bergen's remarks will be found in another column.

The next speaker was Father Bogan. He was introduced in this wise:

"As no community is complete or safe without its priest, so no dinner is good without an Irishman for a speaker. We shall be glad to hear from that popular young priest of St. Mary's, Father Bogan."

The pastors of St. Mary's spoke as follows:

The greatness of America is her democracy, the peril of America is her democracy.

America as no other nation honors manhood, consecrates its rights and gives it the freedom to develop its power and satisfy its ambitions. America is the nation of the people—governed for the people by the people, and to become one of the people of America it suffices to be a man.

In this country all men are equal in citizenship; there is no civil or political privilege for the few; there is no civil or political inferiority for the many. In the long history of the human race, the few ruled, the many served. Manhood of itself was no title to equal rights with others. But the triumph of manhood was to come. It came in the workings of Providence that fitted a people for it—it came through America. The nation is great that builds up man.

America exults, not in vast domain and mighty seas, not in the fertile soil and salubrious air, not in magnificent cities and world-reaching commerce; exult in the manhood of thy sons, in the liberty they enjoy; exult in thy democracy.

The peril of America is her democracy. A French writer of the last century said of democracy that it is a government for gods, but not for men.

It is putting too high an estimate of manhood, this writer thought, to trust to the people the destines of the nation, to believe that when political power is distributed among the whole people, abuse will not be made of it. At the present day, with the record of American democracy before them, there are numerous political writers in Europe who assert that democracy is not a lasting form of government and that its ultimate failure, even in America, should not be doubted.

I have myself fullest faith in the democracy of America because I have faith in the people of America and because the democracy of this country has, amid terrific trials proven its right and power to live. I have faith too in the future of the democracy of the world because the manifest evolution of humanity is towards it, and the Being who moves humanity makes no mistake.

I admit that democracy requires delicate and constant care and that its safety will be the reward of never-ceasing vigilance Whence will come to democracy the potency of immortality? Whence the love of country, that zealous support of its institutions and unquestioning obedience to its laws? Whence the morality of patriotism? With reverence I pronounce the sacred word.—Conscience! The holiest, the noblest thing in man is conscience,—God's most precious gift to man.

"And I will place within them as a guide, my umpire, Conscience,
Whom if they will heed, light after light well used
They shall attain, and to the end persisting, safe arrive."

Conscience is the witness and avenger of duty; and duty alone leads the way to man's true grandeur and to the fulfillment of his true destiny. (I am not preaching a sermon, I am pleading as an American for the citizenship and democracy of America.)

If the blessings we enjoy today are the fruits of our peculiar institutions, with those blessings comes down to us the solemn duty of guarding and protecting the well-springs of our happiness and the resources of our national glory.

The history of republics teaches us a prolific lesson, and the history of nations assures us that none are so adamantine as to be impervious to decay. Man with all the weakness of mortality about him, is not more the creature of impulse and circumstances than a nation. Nations are not immortal, and their systems are as susceptible of political change and as liable to disease, derangement and death, as the human system to changes of temperature and climate.

Under a despotism it is not the duty nor the privilege of the people to raise their voice in the conduct of government, but under our system the people constitute the governing power; and if that power is recreant to itself, if it fail to perform its work and trust to corrupt and mercenary hands the guidance of its affairs, what result can reason apprehend but annihiliation, national death, and the overthrow of liberal institutions?

O let it never come to this! Think how precious to the world is our experiment in popular government; how full of promise to mankind; and if it fail, now humiliating to our boasted intelligence will be its downfall.

With us lies the responsibility of carrying our experiment to a successful issue. We are not without weapons for the defense and preservation of the work. The sword and buckler are in our keeping. The sword we are to use is the right of suffrage and the weapon we are to wield is the ballot, "which executes a freeman's will as lightning doth the will of God."

Intelligence is the whetstone of our sword, the polisher of our armor; and if, with the intelligence we possess, we make wisdom and morality our allies, no power, earth-born or hell-sprung, can successfully obstruct the irresistible march of civil and religious freedom, or thwart the destiny which God seems to have marked out for the American people in conducting us to the lofty summit of our present greatness and national renown.

A democracy in theory, our government in fact devolves upon a few whom the people choose as representatives. And as each representative raises his hand and solemnly swears with the Eternal God as witness, faithfully to discharge his official duties, the confidence of the people rests upon the religious obligations he attaches to his oath. If he makes his contract with the people in the spirit of levity and insincerity, his oath becomes a blasphemy and a fraud.

Upon this depend the preservation and the progress of the public. And as every true patriot must needs revere and uphold the preserving principal of government, morality (or religion) must be the foundation of real Patriotism. In defence of this statement I call upon none other than the immortal Washington. In his farewell address to the American people, he says:

"Of all the dispositions and habits, that lead to political prosperity, religion and morality are indispensable supports. In vain would that man claim the tribute of patriotism, who should labor to subvert those great pillars of human happiness, those firmest props of the duties of men and of citizens."

Let it be simply asked: Where is the security for property, for reputation, and for life itself if the sense of religious obligations deserts the oaths which are the instruments of investigation in the Courts of Justice. And let us with caution indulge the supposition that morality can be maintained without religion. Whatever may be conceded to the influence of refined education, on minds of peculiar structure, reason and experience both forbid us to expect that national morality can prevail without religion—"The religious element, therefore, enters essentially into real Patriotism."

May moral principals ever actuate our lives, that in obedience to law we may best preserve the priceless gift of freedom and independence purchased for us with the blood of the nation.

How proudly to his children does the parent recall the deeds of heroes in the younger days of our nation. Honorably age has come upon our heroes now,—they have earned the right of a hearing, so—

"The broken soldier
Weeps o'er his wounds, or tales of sorrow done,
Shoulders his crutch, and shows how fields are won."

Eminently fitting it to cherish the memory of deeds that live to teach us the virtue of Patriotism. Not without pride do we look upon our country's growing greatness, ascending year by year to her destined place among the nations.

How strong the cheer that greets each armor clad that flies the Stripes and Stars! But not from every foe do they protect us. There are dangers still within the body politic from which not battle-ships protect us, nor regiments secure us. The body of our nation, though armor-clad and accoutred, cannot save the nation's soul from danger. We are continually a Christian Nation. On Christian principles our national morality is builded. Deny God and you bind the feet of American progress. The man who pretends to withstand the logic of the ordered firmament, denying the Creator a place in his acknowledgements, is not the least disloyal to our country. Such a man may swear allegience to the flag, but in his very oath proclaim himself dishonest. Take from the citizen his belief in God, and you leave him logically free to spread the creed of anarchy. Tell him there is no God, and perjury has no meaning for him, and the most enduring safeguard of our nation is destroyed.

It is an unqualified truth that pure democracy harbors within itself the seeds of its own downfall; and unless they are eradicated, the structure of political and social liberty, is liable to degenerate into lawfulness and irreligious, or by gradual and imperceptible transition become merged into absolute monarchy or deplorable despotism. But if we are to guard against these ripening dangers, we must hold fast those principles of virtue and integrity which alone can make the people great; hold aloft the shield of liberty as an aegis to petrify all who dare look upon it with the eye of an opponent, and around the castle of individual and national character build a wall of moral strength, invulnerable as the shield of Jupiter, imperishable as the time itself.

But what is the future of our country to be?

"By what astrology of fear or hope dare I to cast its horoscope?"

There exist now the doleful prophets, who see in the complex and conflicting elements of our national life the seeds of decay and dissolution. Is this,—the most glorious fabric ever erected by the hand of man for the security of human rights, and the shelter of human freedom, to share the fate of those republics which live only as a memory of bygone greatness?

Rome, the world-conquering empire, whose sun-eyed eagles spread their pinions under very quarter of the heavens; whose royal standards spoke allegience to the nations of the world, was pulled down from her towering grandeur; the sceptre of dominion dropped from her nerveless grasp; and, though venerable in her antiquity, proud in her desolation, and still beautiful in her ruins, she has for nearly a score of centuries presented to the rest of mankind the inglorius spectacle of the pomp of civilization and the pride of imperial power, when cast down by corruption and debilitated by crime and folly.

Greece, land of the mighty, where valor found a glorious death or laurelled victory; Eden of the classic world, where Plato's godlike lore was taught and Sappho's songs were sung, where the chisel gave form and beauty to the dull rock and made it breath and live, where Olympia's towers resounded with the Orphean lyre and, mid "shady grots and valleys green" the muses sent their vocal strains to salute the skies; Greece, the nurse of arms and the mother of science, is fallen. She has become the sepulchre of the night dead, whose moldering ashes spread as the dust upon the fields of banished glory. Her degenerate sons now kiss the servile chain, and, like the bright glow that lights the parting day, her splendor has departed. Her arts are no more; her shrines are laid low, and through her forsaken halls and fallen temples and o'er her ruined wal stalks gaunt desolation.

How shall it fare with us? It may be that our experience shall but add to the lessons of history, and that the disasters predicted by the prophets of the old-world despotisms shall one day overtake us. It may be that the mournful story of the past republics shall be written upon the broken and shattered ruins of our social fabric.

It may be that the sun of our national glory shall go down in blood, shining sullenly upon the "dishonored fragments of a once glorious union." That violence and turbulence shall rend asunder the bonds which now unite us, and scatter them in wild confusion through the world. It may be that the smiling fields of our prosperity and the green valleys of our contentment, where Columbia's sons now repose in security and peace, may be devastated by the tornadoes of anarchy, or blighted by the chilling frosts of despotism. It may be so, my countrymen, it may be that the lights of our nation's grandeur shall sink in shame and dishonor, if religious rancor or sectional animosity shall estrange a portion of the people from this now glorious and inseparable union; if infamous venality or political intrigue shall sap the foundations of patriotism and dry up the springs of loyality; if unlimited prosperity shall open the flood-gates of corruption, and material advancement, the only goal of our ambition, should blind us to the need of moral and intellectual cultivation; if wealth should make us aristocratic and debauched, like the effected nobility of Europe; if power should make us arrogant and tyrannous; fanaticism, intolerant; pride and the gross pursuits of venal ambition, insensible to the great Almighty source from whom our blessings flow. But I hold no such dolorous view of my country's hopes and prospects. I cast no such dismal horoscope of my country's future, for I hold that sin and vice alone can make a people weak; wickedness make men bold; ungodliness, infirm and tottering. But in the fear of the Lord there is the strength, the power, the beauty of perpetual youth.

In the proud sovereignty of the indi-

"D-lighto"

THE DESSERT MAKER

Formerly Known as "Dessert-o"

"D-lighto" At All Grocers, 10 cts.

THE DESSERT MAKER

ESTATE OF Randolph M. Stelle, Deceased. Pursuant to the order of George T. Parrot, Surrogate of the County of Union, made on the application of the undersigned, Executrix of said deceased, notice is herby given to the creditors of said deceased to exhibit to the subscriber under oath or affirmation their claims and demands against the estate of said deceased within nine months from the Seventh day of December, 1905, or they will be forever barred from prosecuting or recovering the same against the subscriber.

CLARA A. STELLE, Executrix.
12 8 9 f

ESTATE OF Julia E. Becker, Deceased. Pursuant to the order of George T. Parrot, Surrogate of the County of Union, made on the application of the undersigned, executor of said deceased, notice is hereby given to the creditors of said deceased to exhibit to the subscriber under oath or affirmation their claims and demands against the estate of said deceased within nine months from the Seventh day of December, 1905, or they will be forever barred from prosecuting or recovering the same against the subscriber.

ELLIS W. HEDGES, Executor.
12 8 9 f

EDUCATIONAL.

ALBERT NAYLOR
TEACHER OF VIOLIN
436 East Fifth Street, Plainfield
BAND AND ORCHESTRA MUSIC FURNISHED.
Telephone 263-L.

Plainfield Business College and Technical Institute
CITY BANK BUILDING 'Phone 471-W
Book-keeping, Shorthand and Typewriting, Mechanical Drawing, Telegraphy, Commercial Law Lectures, Elementary English. Seven instructors. Open day and evening. Come now.

DRAKE Business College.
Bookkeeping, Shorthand, Typewriting.
Send for Illustrated Catalogue.
'Phone 6 R. 112-114 East Front Street.

Mrs. H. S. Altai,
TEACHER OF THE PIANO,
Visits Plainfield on Fridays.
For particulars and reference, address 317 Jefferson Avenue, Elizabeth, N. J.

CHARLES M. SUHR
Director of Imperial Orchestra.
Music Furnished. Tel. 440-J
144 East Fourth Street.

H. C. HADLEY,
Expert Piano Tuner.
Salesrooms and Repair Factory,
315 West Front Street.

HOTELS.

HOTEL WALDORF
EAST FRONT STREET.
HENRY WINDHAM, Prop.
Gottfried Kruger's Extra Beer on draught. Imported Wines, Liquors and Cigars. Hotel accommodations and private Dining-Room.

HOTEL KENSINGTON
(Licensed.)
J. H. STAATS, Prop.
107-109-111 North Avenue.
Everything New and Up-to-date.
An inspection solicited.

HOTEL IROQUOIS
Commercial Headquarters. J. W. LEARY, Proprietor Plainfield, N. J.
Pabst Milwaukee Beer on draft.
SUNDAY DINNERS
SPECIAL FEATURE
Telephone 321-W Parlor with Piano
First-class hotel with all modern improvements.

ARLINGTON HOTEL
CHARLES JENSEN, Prop.
Fine Wines, Liquors and Cigars.
227 Somerset street, corner Greenbrook Road, North Plainfield, N. J.

MARCHANT BROS
191 North Ave.
PLAINFIELD MILK & CREAM CO

The Quality Test
Marchant's milk and cream stand the test for Purity and Richness
"Bacteria" test musf be satisfactory.
"Our Wagons Everywhere"
Ready to Serve YOU.

Harry K. Lister,
Talking Machine Headquarters.
161 North Ave. Opp. Depot.
'Phone 569-J.
Edison Phonographs and Victor Talking Machines; Cash or Easy Terms. Edison and Victor Records for January Now in Stock.
CALL AND HEAR THEM.

SECOND-HAND MEN'S CLOTHING
bought. Good prices given. Postal or note receives prompt attention.
I. RICHARD, 7 Somerset St.

Reduction From This Date.

A 20 per cent Discount on all Ice Skates in stock.
(This does not apply to special orders.)
A 10 per cent. reduction on Heating Stoves to close out season's supply.
We pride ourselves on having the best line of Stoves and Ranges obtainable.
We carry repairs in stock for all makes sold by us.
Repairs furnished for all stoves and ranges in a reasonable short time.
We make a specialty of Hardware and Housefurnishings.
What we do not have in stock we will get you on very short notice.
Plumbing and Heating done in a satisfactory manner.

A. M. Griffen, 119-123 East Front Street. Tel: 6-J.

We have opened a
Trunk Department in our Basement.
The first shipment arrived last week and we are prepared to offer special values in good, strong Trunks, Suit Cases, Lunch Bags and Telescopes galore. All waiting inspection.
P. S.—New Spring Styles in Hats this week at

U. B. CRANE'S,
HATTER AND FURNISHER,
129 W. Front St. OPEN EVENINGS. 'Phone 694-J

THE STATE STORE

Hahne & Co.

Broad New and Halsey Streets, Newark, N. J.

NEWARK'S STORE BEAUTIFUL

Largest Buyers in the World

Our Furniture and Upholstery Chief occupies a position pre-eminent in the merchandise field. He is conceded to be the **heaviest buyer** of Furniture and Upholstery in all the wide world.

Ponder for a moment the possibilities of a man thus empowered. Think of his **influence** with manufacturers! Think of his **power to attract** every good thing!

Wouldn't you, if you were a furniture manufacturer or a maker of draperies, seek the biggest outlet for your goods? Wouldn't you want the biggest buyer of such things as you produce for your customer? Wouldn't you be willing to give him the **first hint** of anything new that you were going to bring out, or of anything you were going to drop? Wouldn't you send for him when you had lots you wanted to sell quickly? Wouldn't you make the most liberal price concessions to secure and retain his patronage?

Of course you would—that is why this store holds its place in the front rank of the Furniture stores of America. That is why we are able to provide the very fullest assortment at the earliest moment after production, at the lowest possible prices. That is why our **January Sale** stands out above all others—that are and will be—head and shoulders. We are able to sell and do sell good furniture for less than any other house; and during this **January Sale** we are selling furniture at prices very much less than our regular charges.

It behooves housekeepers, therefore, to take advantage of the few remaining days of our great special offers.

Spring Sample Suits

From Makers of Repute

To be able to buy such suits as these so far in advance of the season at prices that are so much below what identical suits will cost two months hence should bring joy to all women whose purses enable them to anticipate their needs.

With such weather as we are having, these suits can be worn right away. Anyhow, in a few weeks everybody will be wearing similar styles, for these are the advance sample spring models which the maker let us have to liven up things in a naturally dull period.

Pick from these and profit:

Suits of Fine Voile
Suits of Fine Chiffon
Suits of Panama
Suits of Fine Worsted
Suits of French Serge
Suits of Cheviot
Suits of Broadcloth

Values 16.50 to 59.50 Priced at **$12.50** to **$49.50**

Sale of Lace Robes

Net and Spangled Ones, Too.

These Unmade Robes are real beauties. They will win adimration from all who see them—and at these prices they should not be with us long.

Lierre Lace Robes—Unmade; in white and butter color; in a variety of designs; full flare skirts; and material for bodice and sleeves with each robe.

At 10.00, 15.00, 19.00 and 25.00

Net Robes—White and light shades; with ruffles and ruching of same; in new designs; suitable for evening wear, receptions, etc.

At 6.75, 10.00, 12.00 and 15.00

Black Net Robes—All Silk; applique trimmed; plain and figured designs; full flare skirts.

At 25.00 and 39.00

Black Spangled Robes—Full skirt and material for waist and sleeves.

15.00 values at 10.00. 29.00 values at 19.00

Good Clothing Offers

18.00 to 22.98 Men's Suits, 13.50
8.98 to 11.98 Men's Suits, 7.50
3.98 to 5.98 Men's Trousers, 3.00

Here are offerings of the very best kinds of clothing that no economical man can well resist. If any man needs a suit for immediate service or will be in the market for one next Fall, he should not fail to pick out one or more of these suits. Tailoring is of the very best; styles are striking; fabrics are of the must up-to-date sort—all the distinguishing features of Hahne & Co.'s clothing.

Equally effective reductions are being made in boys' clothing.

4.50 to 5.98 Boys' Suits, 3.75
2.50 to 3.98 Boys' Suits, 1.95

Those mothers who have been here before and appreciate the fair prices at which we sell Boys' Clothing, will be most appreciative of these special priced offerings.

Included are **3-Piece Suits, Double Breasted Suits, 2-Piece Suits, Norfolk, Eton and Sailor Blouse Suits.**

Overcoats for men and boys are now being sold at a reduction of not less than **20 per cent.**

Hahne & Co., Broad and New Sts., Newark

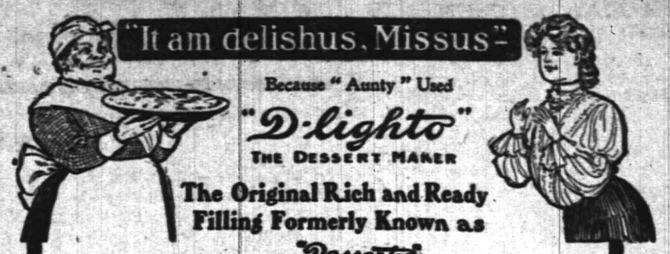

Because "Aunty" Used "D-lighto" The Dessert Maker

The Original Rich and Ready Filling Formerly Known as "Dessert"

We've simply changed the name, otherwise it's just the same.

Four Flavors.
LEMON—quick, delicious pie filling.
CHOCOLATE—perfect mould or cup pudding.
ORANGE—rich, quick layer cake filling.
VANILLA—a tempting sauce for pudding, fruit, &c.

ASK YOUR GROCER NOW FOR "D-lighto" The Dessert Maker 10c. package.

The Crandall & Godley Co., Manufacturers, 157 Franklin St., New York City.

WE ALSO GIVE S. & H. GREEN TRADING STAMPS.

S. HEYMAN.

THE BARGAIN CENTRE OF NEWARK.

77 and 79 Market Street. Between Plane and Washington Streets

STORE CLOSES AT 5:30 P. M. DAILY EXCEPT SATURDAY.
MONEY REFUNDED. MAIL, 'PHONE OR C. O. D. ORDERS FILLED.

ARE YOU COLLECTING RED STAR STAMPS?

If not, why not? With the premiums given in exchange for Red Star Stamps you can **furnish your home free** from kitchen to garret. Red Star Stamps are collected everywhere because of the exceptional quality of the premiums given. Our policy is to give the people what they want, consequently hereafter we will give Red Star Stamps to all who ask for them. It is

A BONANZA EVENT FOR COLLECTORS OF RED STAR STAMPS

All this week, to specially advertise this event, we have arranged to give everyone who visits our store

$3 Worth OF RED STAR STAMPS ABSOLUTELY FREE

Be sure and visit our store this week and share in this most liberal distribution. You are not required to buy anything in order to get these Free Stamps. In addition to the $3.00 worth free we also give one with each 10 cents you spend. We are determined to make this the greatest bargain event in Newark's mercantile history. Extraordinary preparations have been made. Bargains are provided in every department. Values were never greater. Come and share in the big bargains offered and be sure to get a Red Star Stamp book with the $3.00 worth of Free Stamps before you leave the store.

CUT THIS OUT.

S. HEYMAN. FREE STAMP COUPON. P. P.

In every Red Star Stamp Book given out by us are **$2.00** worth of Red Star Stamps. Bring this Coupon and you will receive an additional **$1.00** worth of Red Star Stamps, making a total of

3.00 Worth Absolutely FREE.

This is one of the most liberal offers ever made. Don't miss it. Be sure and bring this Coupon with you.

S. HEYMAN.

poor and rich alike. The birth-right of American citizenship, transmitted as an inheritance is more precious than the boasted heraldry of royalty. By its proper exercise we are assured of the blessings peculiar to our American institutions. Inasmuch as the preservation of those cherished institutions depends upon the independence of the individual voter, so much the more disastrous must be their destruction, if the individual independence is exercised but indifferently, or worse, placed in the market as a purchasable commodity wherein the buyer shares with the seller in the iniquity of the transaction.

Upon us rests a grave responsibility. Upon us and those who follow us—upon the young especially. "The good man's hope and the patriot's trust,"—upon those parents and teachers to whom the education of youth is entrusted, rests with fearful weight this responsibility.

It is the virtue of word and example that gives power and influence to the nation. The little child at the mother's knee, who is being trained in virtue and truth, is already an element of strength, and the mother who is moulding his character is fulfilling the duty of citizenship better than if she had a thousand ballots and spoke on every suffrage-platform in the country.

Not many months ago, the Honorable David J. Brewer, associate Justice of the Supreme Court of the United States, in a lecture to Yale University students, said: "Notwithstanding all the boastings we make of the grand history and the glorious life of this Republic, no thoughtful man doubts the magnitude of the work before us. There runs through the present life of the nation a multitude of imperfections and shadows. The national life is not perfect. Society as it exists today has many dark places. We are still far from the Millennial day. I may not notice all yet these stand out in bold relief:—There is undoubtedly corruption in political life,—perhaps not all that some despondent persons assert, but still there is a commercialism in politics which no thoughtful man can be ignorant of. We must live with the idea that we have a solemn duty to this Republic; that we are its large debtors, and that the only limit to our obligation is our capacity to help in lifting its life to a higher and nobler plane. To carry such a purpose into effect we must have both courage and candor. The question which each must ask, it not: "How can I become most popular?" but "How can I do the most good?" We often hear the sentiment: "Our country, right or wrong!" A higher thought is: "Our country let us always make it right!" This nation must not stand before the world as a highwayman. "Stand and deliver!" must not be the motto of the Republic. Victory must be seasoned with justice.

The emblem of liberty under which I stand tonight is the most beautiful, the most significant that floats over the earth. That old flag stands for what, after God, is the dearest in life to us, our firesides and our native land. That flag has been defended with a valor and heroism unsurpassed in the annals of time, and many a hero has poured out his heart's blood to save it from dishonor. The wild heroic cheer that greeted the gallant intrepid Jasper, as he replaced the fallen flag 'mid the tempest of shot and shell at Fort Moultrie, still finds an echo in every loyal heart.

"Dear to the heart of every son of liberty are its sacred folds." May it ever wave over our country's citadels in unsullied glory, and remain a shielding banner to all the down trodden sons of men, and whether its tattered folds are dimly seen through the clouds of war, or beautiful stripes streaming peacefully over the dome of our national capital, may it be the joy and pride of the American people! "First raised in the cause of right and liberty, may it forever spread out its streaming blazonry to the battle, the sunshine, or the storm." May virtue, valor, freedom, peace dwell upon the earth, wherever it may wave.

Summoning the spirit of a Southern patriot I shall conclude. There was a time, we're told, when, to be a Roman was greater than to be a king; yet there was a time when to be a Roman was to be the vassal of a slave. Change is the order of the universe and nothing stands. We must go forward or we must go backward,—we must press on to grander heights, to greater glories, or see the laurels already won, turn to ashes on our brow. We may sometimes slip, shadows may obscure our path, the bolders may bruise our feet, there may be months of mourning and days of agony, but however dark the night, Hope, a poising eagle, will ever burn above the unrisen tomorrow. Trials we may have and tribulations sore, but I say unto you, oh brothers mine, that while God reigns and the human races endures, this nation, born of our fathers' blood and sanctified by our mothers' tears, shall never pass away.

Following Father Bogan's speech, Rev. Mr. Warner spoke.

Mr. Saunders said:

"It is well that the Father came first on the programme, because the next speaker is an Orangeman. Isn't it a strange sight to see a priest, a Protestant minister and Senator Reed all sitting down together at the same table? It reminds me of the story of the little girl who said: 'Pa, where were you born?' "In San Francisco, my dear.' 'And where was mamma born?' 'In Boston, my dear.' 'And where was I born?' 'In Philadelphia, my dear.' 'Well,' said the little one, 'isn't it funny how we three people got together?' Let me introduce a gentleman 'known over the brook as 'Warner's safe cure'—the Rev. George A. Warner, of North Plainfield."

The young rector of Holy Cross churh paid a tribute to both city and borough, referring to the fine pavements, excellent roads and other improvements. He dwelt upon the beautiful autumnal appearance of the Washington Park section of North Plainfield when he first saw it last fall and impressed upon the assemblage that every community should strive unceasingly to make the city attractive to the eye. Like Mr. Saunders, the clergyman was humorous at times.

Mayor Buckle's introduction had coupled with it a reference to his intense democracy. The toastmaster recalled the mayor's remark about the saloon being a place to meet men and have heart-to-heart talks with them, much laughter being created by this reference. The mayor spoke briefly, telling what kind of a man he likes and why he is a Republican. After the applause had subsided, Mayor Smalley was introduced. He was accorded the biggest ovation of the evening.

North Plainfield's chief executive had a few words to say about good roads, making reference to the automobile bill introduced by Senator Josopeh Frelinghuysen in the Legislature a few days ago. He declared that he saw several defects in the proposed measure, among them being no provision for expending any of the funds, to be collected through its workings, for widening the highways. He said he spoke as a horseman and as such he wanted the country thoroughfares widened in order to accommodate both horses and autos in safety. The mayor also took a knock at the modern reformer, emphasizing his opinion that the majority of them are "fakes."

Seated about the tables were:

Mayor James F. Buckle, E. M. Laing, Rev. B. M. Bogan, Senator T. J. Hilliery, of Boonton; former Mayor William L. Saunders, Frank Bergen, of Elizabeth; Rev. G. A. Warner, L. B. Woolston, Mayor N. B. Smalley, Alexander Gilbert, Geo. P. Mellick, Frank H. Smith, J. E. Martine, Herbert Buxton, W. F. Arnold, Charles Abbott, Charles A. Reed, R. I. Tolles, L. M. Daniel, E. H. Bird, A. J. Gavett, J. W. Murray, Jr., Dr. O. L. Jenkins, A. L. C. Marsh, J. W. Leary, Ellsworth Westcott, Fred Ivamy, W. J. Counihan, Marcus Hoyt, Charles Woolston, H. G. Black, Samuel Cunningham, E. E. Kinsman, H. W. Marshall, G. W. V. Moy, Samuel Townsend, Frank Curtis, F. W. Iredell, W. R. Codington, J. Herbert Case, E. F. Feickert, Samuel P. T. Wilbur, Elston French, William Jeffery, Samuel Craig, A. D. Thompson, C. C. Burnett, A. E. Force, D. M. Runyon, George White, A. B. Laing, R. P. Bache, Ralph L. Morrow, Sandford Campbell, Frank Dencklau, T. O. Doane, John S. Johnson, Thomas Doud, Henry Liefke, former Sheriff B. F. Coriell, A. E. Edgar, Horace J. Martin, Theodore Shirley, U. B. Crane, Henry Hansen, Henry Nischwitz, S. H. Schlief, John Keely, J. E. Bailey, Charles L. Stanley, Myer Leichentritt, Frank Linke, John Sleven, W. J. O'Keefe, J. J. Kenney, Charles Ward, D. J. Carney, M. E. Elderton, Thomas M. Muir, Frank T. Ostrom, J. F. MacDonald, W. W. St. John, C. H. Frost, W. L. Hetfield, Jr., William Newcorn, D. E. Kenney, Moses Schloss, S. S. Swackhamer, Herman Schwed, C. B. Levy, Andrew Kenney, John Abbott, H. A. Todd, W. C. Smith, Walter Apgar, L. D. Townley, H. A. McCullough, John Abbott, Jr., Titus Laury, C. W. Krausse, Seaman Williams, Charles Dutcher, Fred Hand, George O. Stevens, Louis V. Tallamy, B. F. Tallamy, P. J. McDonough, Jerry TenEyck, J. C. Pope, H. O. Newman, A. M. Griffen, W. A. Woodruff, Harry Runyon, M. C. VanArsdale, Dr. F. F. Wilcox, J. V. E. Vanderhoef, F. A. Weeks, E. E. Runyon, W. A. Coddington, W. J. Whelan, George Tobin, H. F. Adams, M. Roth, Amos Andrews, C. W. Runyon, E. V. Bartine, H. F. Woolston, Maze Edwards, Wilson S. Frederick, Charles H. Hand, John H. Cose, John P. Powers, Dr. P. J. Zeglio and Dr. F. J. Hughes.

—A. M. Griffen has moved from Prospect place to Mercer avenue.

—The Union County Grand Jury expects to complete its labors this week.

—Mr. and Mrs. W. T. Kirk have leased the Faulkner house on Kimball avenue.

Nelson A. Miller, president of the Brotherhood of the First M. E. church will entertain the society at his home in Myrtle avenue tonight.

Rev. and Mrs. A. C. McCrea will entertain the Young Ladies' Mission Circle of the First M. E. church at their home on Thursday night, February 1.

Martha Washington Council, Daughters of America, will institute a new council at Gallia tomorrow night. State officers will also attend.

TO CURE ANY DISEASE.

The Cause Must be Removed, Same Way With Dandruff.

Kill the germ that causes dandruff, falling hair and baldness, you will have no more dandruff, and your hair must grow luxuriantly. Newbro's Herpicide not only contains the dandruff germ destroyer, but it is also a most delightful hair dressing for regular toilet use. No other hair preparation is on this scientific basis of destoying the dandruff germs. It stops all irritation, keeps the scalp sweet, pure and wholesome. Remember that something claimed to be "just as good," will not do the work of genuine Herpicide. Sold by leading druggists. Send 10c. in stamps for sample to The Herpicide Co., Detroit, Mich.

L. W. Randolph, Special Agent.

W. B. RANDOLPH'S
206 WATCHUNG AVE.

When you want your Hair Cut, Singe Shampoo, Shave and your Face Massage in first class style, call and see him.
Also Telephone Pay Station 234 R.

CARL SILBERT.
JEWELER AND OPTICIAN.
Diamonds, Watches, Clocks, Jewelry, Silverware, etc. Fine Watch Repairing.
219 West Front St. 'Phone 513-J.

UNION NEWS CO.
NORTH AVENUE STATION
Earliest delivery morning papers.
Foreign and Domestic Magazines.
SUBSCRIPTIONS FOR THE DAILY PRESS

Expert Watch Repairing at
DOANE'S
115 PARK AVENUE

Seaman Williams,
Mason—Contractor—Builder
32 Sandford Ave. 'Phone 343-J

A HURRY CALL!
Don't forget that we have the Cash Grocery at the West End. Prompt delivery by wagon in all parts of the city or borough. Right at your service for soliciting or delivery. Give us a call and compare prices and quality.
C. O. Smith, Cor. 4th and Liberty Sts. Tel. 478-R.

TELEPHONE 467 J.

Schreiner's
PARK AVE. AND SECOND ST.
PHARMACY

To keep the teeth bright and clean, and the gums in a healthy condition, use Schreiner's Antiseptic Tooth Wash, 25c a bottle.
Guaranteed Tooth Brushes. Lowney's Chocolates and Bon Bons.

I. H. BOEHM
109-111-113 W. FRONT ST. 126 PARK AVE. Tel. 688-J

January Sale. Grand Pre-Inventory Sale of all kinds of Dry Goods. Broken Lots in all lines which we offer at greatly reduced prices.

4½c—Special lot bleached Crash Toweling, extra wide width, regular price 6c yard.
4½c—Special lot of Cotton Huck Toweling, a genuine bargain, regular value 7c yard.
9c—Special lot of extra heavy Outing Flannels, good assortment of patterns, regular value 11c yard.
10c—Special lot of Flannelettes, extra width, good assortment of patterns, regular 12½c yard.
50c—Special lot of bleached and unbleached Sheets, reg. value 59c yd.

MILLINERY DEPARTMENT.
We are offering our line of trimmed and untrimmed millinery at prices reduced below cost to close out. Anyone examining this line will be surprised at the prices our goods are marked. Special values in Children's Hats.
HATS TRIMMED FREE—HATS TRIMMED FREE.

Don't Forget! When you are looking for Gloves that we have them in all kinds—lined and unlined. A large variety to choose from.
O. M. DUNHAM'S, 129 Park Ave.

CLEANING, DYEING & PRESSING.
MONTHLY PRESS ALSO—Ask for Monthly Contracts.
We are doing fine cleaning on Fancy Waists and Evening Dresses. Have your Full Dress Suit put in shape by us. We clean Gloves three times a week
MARY A. BROWN—Telephone 377-L—218 W. SECOND ST.

Pianos and Organs.

BARGAINS always at hand taken in exchange for our own celebrated MATHUSHEK & SON PATENT DUPLEX SOUNDING BOARD UPRIGHT PIANOS. From our FACTORY direct into your home means a large saving to the purchaser.

TERMS THE LOWEST. PIANOS for RENT.

Small Upright Pianos for Small Rooms.

SPECIAL OFFERINGS

		Was	Now
UPRIGHT PIANOS.			
Krakauer, Ebonized, used		$250	$100
SQUARE PIANOS, Used—	Octaves		
James & Holstrom	7 1-3	350	25
American	7 1-3	300	20
Stodart	6 1-2	250	15
Nuns & Clark	6 3-4	350	25
Barmore	6 1-2	300	20
Seaburg & Peiffer	6	300	20
Marshall & Traver	6	300	10
ORGANS—Walnut—Used.	Stops		
Standard	8	50	10
Bridgeport	7	50	15
Smith American	11	75	25
Geo. Woods & Co.	10	100	25
Mason & Hamlin	10	100	35
Sterling	11	75	25
Kimball	10	75	25
PRINCE MELODEON		25	5

Mathushek & Son Piano Company. Manufacturers of Grand and Upright Pianos. Factory Salesroom 310 W. Front St. Tel. 448-J. PLAINFIELD, N. J.

PUTNAM & DeGRAW.
WHITE GOODS, EMBROIDERIES, GINGHAMS, PERCALES.
MEN'S NEGLIGEE SHIRTS at 50c and $1.00.

THE DAILY PRESS.

Home News. Independent in Politics.

A. L. FORCE, Editor and Proprietor.

Published Daily, except Sunday, at 5 p. m.

186 North Avenue. Telephone 61.

Two cents a copy. Ten cents a week. $5.00 a year in advance. Delivered by carrier or by mail. No extra charge for papers mailed to points in the U. S. and Canada.

The Daily Press has the most complete carrier and mail service of any paper in the metropolitan district.

Any subscriber failing to receive a single issue will confer a favor by notifying the business office.

Advertising rates mailed on application.

Copy for Change of Advertisements to ensure change the same day must be at the office by 9 a. m.

Plainfield, N. J., January 26, 1906.

Judging from last night's banquet, "consolidation" is not as dead as some try to have it.

Somehow or other they managed to get through the evening without hearing from Colby.

The "reformer" was shown no mercy last night. No chance was spared to "rub it on 'em."

Much to the credit of the committee and their well-chosen toastmaster, the annual banquet of the Board of Trade last night proved to be both delightful and instructive and at the same time served many good ends. It brought together the progressive merchants, the commuter with civic pride, and the professional man who earns his living here. The wisdom in selecting Frank Bergen as a principal speaker was demonstrated by the time the Elizabeth man had gotten underway with his topic. "Permanent Pavements" is a subject of more than usual interest in the community just at present, and no one listened to that speech without learning something of value. Senator Hillery met with a good reception, although his subject, "Taxation," was a dry one. He did the best that could be expected of one endeavoring to defend the maximum tax law and showed the traits of a lawyer in bringing out the good features and evading the many weak ones in that unpopular law, which will soon be off the statute books. Mayors Buckle and Smalley and Rev. Mr. Warner also sized up well as after-dinner talkers, as did Father Bogan, whose scholarly remarks were worth going a long way to hear. As for the toastmaster, former Mayor W. L. Saunders—well, he was capital.

LUNCHEON AND SALE BY KING'S DAUGHTERS.

Circle Realizes $100 for Charity at the Affair.

Under the auspices of the Daughters of the Cross, King's Daughters, of North Plainfield, a successful luncheon and sale was held at the Park Club, yesterday. There were 100 at the luncheon, while many more attended and assisted the worthy cause by patronizing the sale of useful articles and cakes. Over $100 will be realized as profit from the affair and this sum will go towards the circle's pledge in support of the city nurse.

The sale of useful articles was in charge of Mrs. Nelson A. Miller and that of the cake Mrs. William Murray. Miss Susan Rafferty is the president of the circle, and she received, assisted by other members of the order. Aside from the sale and luncheon the social features were greatly enjoyed.

Hermis in Winter Quarters.

"Hermis," the famous son of "Hermence," is spending the winter at Bound Brook, and according to Trained John Shields, is getting along finely. "He is doing as well as I could wish," said Shields to some friends the other day, "and there is no good reason why he should not train this spring. You know, perhaps, that he would have trained all right last year if he had received fair play. They jumped the races into him too quickly; one on top of the other. Had it not been for that he would have stood a preparation nicely. I think they will let me take my time with him this year, in which case I will bring him to the races in fine trim. His lameness has disappeared entirely and he is as rugged as ever."

—Neuman Brothers have a splendid line of fresh vegetables. It includes cauliflower, green beans, lettuce, celery, chicory, rhubarb, spinach, Bermuda potatoes, tomatoes and brussels sprouts.

—Advertise in The Daily Press.

American Steam Laundry

H. W. Marshall, Proprietor

122 East Front Street

Lace Curtains from 40 cents per pair up. We handle them carefully and return promptly.

Collars and Cuffs 2 cents each.

Our wagons are painted GREEN.

LOCAL AMUSEMENTS

Henrietta Crosman's talent will be exhibited in many respects at the New Plainfield theatre tonight, when, with her company, she will be seen in her revival of "As You Like It," coming here direct from the Garrick theatre in New York, where she scored a triumph even greater than she had formerly attained in her brilliant portrayal of Rosalind. When she presents "As You Like It" in this city she will show the portrayal of Rosalind which has been praised as the greatest impersonation of this delightful character the stage has seen in a score of years, if indeed it is not the most artistic conception of the role ever given.

A play, production and company will appear at the New Plainfield theatre tomorrow afternoon and night as is seldom seen by the amusement loving people in this city. "The House of Mystery," a melodrama presented by the Mittenthal Brothers Amusement Company, of New Yor, is the most original in theme, realistic in effects and a complete scenic investure on the road today. Every act is a marvel of realism and every climax wrought with the most intense excitement, while the story is one of the heart, told in a manner that will endear it to all patrons of the drama. The mechanical and electrical equipment will prove to be a revelation in stage craft.

"The Heir to the Hoorah" will be given its first local presentation at the New Plainfield theatre next Monday night. The new piece is announced as an American comedy in four acts, by Paul Armstrong, a clever young newspaper man who had previously written a fairly good farce called "The Superstitions of Sue" and a better melodrama which found some favor in the West under the title of "St. Anne's." "The Heir to the Hoorah," however, is neither farce nor melodrama, though it combines some of the qualities of each as they are understood in American dramatic nomenclature. It is a Western play and all four acts take place in interior scenes. The hero of the piece is Joe Lacy, a miner and typical rought diamond, one of a trio of chums who have seen hard days in their quest for gold, and who have finally been enriched by the Hoorah mine. Joe comes East, marries a society girl with a mamma, takes them both back West in a private car, and realizes after a little that the comic papers are not so very far wrong in their descriptions of the much-berated mother-in-law.

During the action of the play in "Wedded and Parted," which Sullivan, Harris & Woods, the largest producers of melodrama in the world, announce for presentation at the New Plainfield theatre Tuesday, January 30, matinee and night, there is an exciting combat between one of the villains and the heroine. Instigated and paid by enemies of a sincere, honorable and true hearted woman, a scoundrel makes an effort to compromise her in the eyes of her husband, by making her an apparent participant in the notorious "badger" game. The struggle between the man and the woman is fierce and realistic. While the scene is sensational and exciting, there is nothing in it to offend the most fastidious, so skilfully has the dramatist, Theodore Kremer, drawn the two characters.

The plot of Augustus Thomas' new comedy, "Mrs. Leffingwell's Boots," that Charles Frohman is to produce at the New Plainfield theatre next Friday evening is based on a reckless joke played by a graceless scamp on a jealous husband and on his equally jealous sister, who is betrothed to a worthy young architect. The incident is woven into a dinner party that a blizzard of snow and ice deprives of its invited guests, yet brings to it an unexpected few, each antagonistic to the other, as the outcome of the aroesaid joke—the placing of a married woman's shoes on the window sill of the room occupied by the girl's affianced—this at a seaside hotel the summer before. At first the note of the play is said to adhere to light comedy, and, as the piece proceeds, the action grows faster and broader, until it attains the character of rattling farce for an act and a half, quieting down into comedy again for the fall of the last curtain.

The majority of musical attractions suffice with one or two comedians for their "fun" department, but not so with Richard Carle, who presents himself in the farcical opera triumph, "The Mayor of Tokio," at the New Plainfield theatre Tuesday night, February 13, as his cast contains the names of nine high class comedians, for, in addition to Richard Carle, there is Fred Frear, J. A. Wallerstedt, William Rock, Sylvain Langlois, Jo Smith Marba, Edwin Baker, William Platt, an octette of high class and high priced artists seldom, if ever, seen in any one play; instead of one prima donna, Mr. Carle has two, Hortense Mazurette and Adele Rowland; instead of one comedienne, Mr. Carle has two, Emma Janvier and Minerva Courtney; instead of one soubrette, Mr. Carle has five, Madge Vincent, Florence Willarde, Ethel Lloyd, Constance Eastman and Ada Mitchell, and in the way of a chorus novelty Mr. Carle's "Blue Ribbon Chorus of America" comprises the dashing "Peanut Ballet," and the dainty "Geisha Girls."

—Harvey R. Thorn, of East Second street, bookkeeper for the Public Service Corporation, is detained at home with the grip.

Alteration Sale.

The extensive alterations now under way will involve the moving of our Carpet Dept. In order to reduce stock quickly we shall offer some very special inducements in the way of low prices from now until Mar 1 Economical buyers will find many choice bargains.

Saturday's Special Prices:

At 29c each—15x30 Smyrna Rugs.
At 59c each—18x36 Brussels Rugs.
At 65c each—18x36 Smyrna Rugs.
At 98c each—27x52 Smyrna Rugs.
At 1.25 each—27x54 Velvet Rugs.
At 0.98 each—9x12 Kashmir Rugs.
At 3.98 each—5x8 Smyrna Rugs.
At 18.98 each—9x12 Axminster Rugs.

HOSIERY SALE.

For Saturday we offer one case only (60 dozen) of famous "Burson" Hose, for women, at 2 prs for 25c

These Stockings have double soles, high spliced heels, narrow shapely ankles and elastic tops. They look almost as well as the average 25c goods. None sent C. O. D. or charged at above price.

The "Iron Thread" Ribbed Hose for boys at 15c pr

These goods have settled the stocking problem so far as boys are concerned. They are built for business and will stand the hardest wear.

At 19c each—Regular 25c Window Shades in all colors and good spring rollers.

At 7.98 per roll of 40 yards fine Japanese Mattings, reduced from 30c per yard.

Extra Heavy Rag Carpet at 39c per yard.

Ruffled Suisse Curtains at 50c, 69c, 79c, 85c, 98c pair.

Choice patterns in good Tapestry Carpets, including excellent hall and stair patterns, at 79c per yard.

MEN'S SPECIALS.

Our Men's Department is always an attractive one. It will be unusually so for Saturday.

At 50c each—Our new spring Negligee Shirts of Madras and Percale in the choicest patterns. Cuffs attached and detached, colors bright and dark. These shirts are perfect in every detail and are excellent copies of the regular 1.00 goods.

Manufacturers' samples of Fancy Cotton Socks at 2 pairs for 25c. A small lot only very much under price. No more when sold.

At 25c each—A wonderful display of Neckwear, made from short lengths of the silks used in the making of 50c goods. A rare tie opportunity.

THE LAST SATURDAY OF THE

JANUARY FURNITURE SALE

If you realized the importance of this sale you would not delay buying your Spring Furniture a moment longer.

THE SALE OF COUCHES.

4.25—Regular 6.50 Couches.
9.25—Regular 12.50 Couches.
6.98—Regular 9.00 Couches.
12.98—Regular 16.50 Couches.
5.98—Regular 8.00 Couches.
10.98—Regular 15.00 Couches.
7.98—Regular 10.50 Couches.
14.98—Regular 19.50 Couches.

BEDS and BEDDING Cut the Deepest because they are bulky and occupy the biggest space and the place where alterations will start first.

THE SALE OF BED OUTFITS.

A Saving of 25 per cent.

5.98—Regular 8.50.
6.98—Regular 9.50.
7.98—Regular 10.50.
9.98—Regular 12.50.
11.98—Regular 15.50.
13.98—Regular 18.50.

These prices include Bed, Spring and Mattress complete.

5.00 Oak Chiffonieres, five drawers, for 3.98.

1.98 Upholstered seat Rockers for 1.29.

1.78 Cane seat Dining Chairs for 1.29.

9.50 Drop side adjustable Iron Couches, complete with mattress and bolster, for 5.98.

4.98 Parlor Tables, in oak and mahogany, for 2.50.

3.98 full roll reed Rockers for 1.98

10.00 Morris Chairs, in oak and mahogany, for 7.50.

1.25 Oak cane seat Dining Chairs for 89c.

4.98 Odd Oak Washstands for 2.98

98c Wood seat, high back Dining Chairs for 69c.

10.50 Library Tables, with large glass and brass claw-feet, for 7.50.

2.00 Embossed cobbler seat Rockers for 1.50.

12.50 Library Tables, solid oak, for 8.98.

Housefurnishings

For Saturday.

TINWARE FOR 10c, worth a quarter

Extra heavy polished long and short handled Dippers, Flaring Pails, Flour Dredges, Wash Basins and Pudding Moulds.

GRANITEWARE FOR 10c.

2 qt. Tea Pots, Pudding Pans, Milk Pails and Lipped Saucepans.

Nickel Plated Lamps, complete with chimney, tripod and 10-inch white fancy embossed shade; an elegant sewing or reading lamp; price 1.98; Saturday for 1.50

Black Coal Hods, reg. 25c, for... 19c
Nickel Cuspidores, reg. 10c, for.. 5c
Waffle Irons, reg. 98c, for 69c
Oil Heaters, reg. 4.98, for 3.98
Van Dusen Cake Tins, reg. 25c, for 15c
Toilet Paper, either roll or flat, reg. 3 for 25c; 6 packages for 25c
Jardiniere and Stand, all complete, for 89c

The stands are straw covered bamboo, and the jardinieres are the 7-inch glazed ones.

Galvanized Ash Cans ..... 98c instead of 1.48, in two sizes, complete with cover and iron drop handles.

HAIR MATTRESSES renovated and made over equal to new by a scientific process and at extremely low prices.

FOR SATURDAY.

Our Baking Department offers Home Made Bread, Rolls, Pies, Coffee Cakes, etc. Everything absolutely fresh and made from the best products.

WOODHULL & MARTIN.

Annual Statement OF THE Dime Savings Institution

OF PLAINFIELD, N. J.

January 1, 1906.

ASSETS.

Loans on Bonds and Mortgages, First Liens	$ 432,470 00
Bonds, Market Value	381,249 25
Loans on Collaterals	27,500 00
Interest Due and Accrued	9,359 35
Cash on Hand	21,913 80
	$ 872,492 40

LIABILITIES.

Amount Due Depositors	$ 803,886 02
Surplus	68,606 38
	$ 872,492 40

State of New Jersey, } ss.
County of Union, }

William F. Arnold, President, and James C. Pope, Treasurer, of the Dime Savings Institution, being duly sworn, depose and say, each for himself, that the statement above is true and correct, and shows the actual condition of the said Institution on the first day of January, 1906.

WM. F. ARNOLD, President.
JAMES C. POPE, Treasurer.

Sworn and subscribed to before me this 24th day of January, 1906.
HARRY C. RUNYON,
Master in Chancery for New Jersey.

We, the undersigned committee, made an examination of books, vouchers, assets and liabilities of the said Institution, with schedules attached, and found this a true exhibit of the assets and liabilities of said Institution on January 1, 1906.

HARRY G. RUNKLE,
JOSEPH B. COWARD,
GEORGE M. GRIFFEN,
Committee.

Plainfield, N. J., January 24, 1906.
1 25 6

Want Canteen Abolished.

The meeting of the Women's Christian Temperance Union yesterday afternoon was in the interest of the abolition of the army canteen, and articles showing the advisability of its abolishment and the wisdom of not permitting it were read by Mrs. Elizabeth A. Parse, Mrs. I. C. Cubberley, Mrs. Ramsey Blair and Mrs. Andrew Cox. The programme also included remarks relative to the progress of temperance work among the sailors and soldiers. Mrs. M. C. Dobbins, county superintendent of solidier and sailor work, was in charge of the meeting.

Large Crowd at Arion's Dance.

Two hundred young people from this city, New York, Newark and Elizabeth attended the second of the Arion Club's series of dances at Company K's armory, last night. Music was furnished by Suhr's Imperial orchestra. The committee in charge comprised Burlin Banks, chairman; William Baker, Joseph Baker, Alexander Muir and Joseph Hansen.

Maze Edwards Lessee and Mgr.

CASINO

W. Seventh St. and Arlington Avenue.

Engagements for Concerts, Lectures, Readings, Recitals, Receptions, Dances, Dinners Bowling Alleys Meetings, etc., can be arranged on application as above.

THE CITY NATIONAL BANK

will pay

3 per cent

on satisfactory checking accounts.

CAPITAL $150,000.00

SURPLUS AND PROFITS EARNED $180,000.00.

DEPOSITS $1,300,000.00.

LOUIS K. HYDE, PRESIDENT.
JAS. T. CLOSSON, VICE-PRESIDENT.
WM. F. ARNOLD, CASHIER.

The First Month

of the New Year is a Good Time to

Start An Account

in either the Regular or Savings Department of the

First National Bank

Crown Imperiale
CIGARS.

Made especially for us under our own label.

Three for a quarter quality.

$6.00 per hundred.

$1.50 box of 25.

Six cents each.

KIRCH'S,
120 NORTH AVENUE.
TELEPHONE 487-J.

J. Henry Crane
ATTORNEY AT LAW.
Jeffery Building, 134 Park Avenue.
SOLICITOR IN CHANCERY.
NOTARY PUBLIC. 121m

Be Prepared For a Good
SLEIGH RIDE.
Come over and look at my stock of Sleighs, largest stock in the city, and prices are right.
N. P. Carriage Manufactory,
W. J. CONROY, Prop.
175-177 Somerset St. Tel. 360-L

CANARY BIRDS.
Strong, healthy, young singers. Guaranteed. Also cages, seeds, etc.
THEO. KURZHAL'S, BARBER.
110 West Second St.

THEY COME, COME, AND KEEP COMING TO

PECK'S

Furniture and Bedding Sale

We are receiving large shipments of Furniture every day and will place it on sale at most reasonable prices as you will see by comparison.

Beds and Bedding.

We can show as large and complete lines of enamel Beds and Mattresses as you would care to see, and all good reliable makes, too. Our prices for this sale will convince you that we can sell you Furniture and Bedding as reasonable as we do our Carpets, Rugs and Shades.

SHIRLEY & JOHNSTON,
BABCOCK BUILDING.

GET WELL

supplied with good serviceable Shoes and Rubbers for winter—don't for one moment think because the weather has been so delightful that it is going to remain so—remember last February was winter for fair.

Shoes and Rubbers for Men, Women and Children in a great variety of styles and all sizes are now ready for your selections at wonderfully attractive prices.

VAN ARSDALE.

Skirts for dress or walking, a collection of the latest styles, man tailored, the cloths are mixtures, serges, Panamas and others, they were sold at $5 to $6 each, and cheap at that. They must move quick, so they are priced for this sale at - - - **2.98**

Coats made of black kersey, one of the finest grades of cloths, newest styles, and well tailored. The selling price of these Coats has been $12.00 in the early season Clean out price - - - - - **6.98**

Waists Quality and style not to be excelled, present line partly broken, to be sure, but the price is interesting enough to you, if we have your size—

98c Waists closed out at - - - - - 39c
1.48 " " " - - - - - 49c
1.98 " " " - - - - - 98c
2.98 " " " - - - - 1.49

THE PARIS

214 W. FRONT ST. J. A FASS, PROP.

January Clearing Sale

of Boots, Shoes and Rubbers at Reduced Prices.

Don't have wet feet when you can buy Rubber Goods at prices quoted below.

Men's Storm King Boots, regular 4.00, now	$3.25
Men's Short Boots	2.25
Men's Felt Boots, 1 buckle	1.85
Boys' Felt Boots, sizes 3 to 6	1.50
Youths' Felt Boots, sizes 11 to 2	1.25
Youths' Storm King Boots, sizes 11 to 2	2.00
Men's Arctics, sizes 6 to 11	1.00
Boys' Arctics, sizes 3 to 6	85c
Misses' Arctics, sizes 11 to 2	75c
Child's Arctics, sizes 6 to 10½	59c
Men's Rubbers, sizes 8 to 11	55c
Ladies' Storm Rubbers	40c
Ladies' Low Rubbers	35c

WATCH OUR BARGAIN COUNTERS.

M. ABRAMS, 229-233 West Front St., Plainfield, N. J.

NEWS IN THE SUBURBS.

PLAINS AND FANWOOD.

The cake and pie sale to be held *tomorrow* afternoon by the Ladies' Circle of the Baptist church at the home of Mrs. A. D. Beekon, promises to be one of the most successful sales the circle has yet held. The sale will be from 3 to 5 o'clock.

Treachery in the ranks of Excelsior Company was responsible for the defeat of the company ticket at the election for department officers held Wednesday night.

A number of the young people from here attended the reception and dance of the Arion Club, held last night in the I. C. T. rooms, Plainfield.

The condition of Mrs. Lynus Walpole, who is critically ill, remains about the same, but little improvement being noticed.

The weekly prayer and praise service at the Baptist church tonight will be in charge of Rev. T. Moore-Smith.

James H. Buckley, who has been detained at home for several days with the grip, is able to be around again.

Twilight Council, Jr. O. U. A. M., met last night in the library rooms.

SOUTH PLAINFIELD.

There is some complaint being made about the custom of holding freight trains across the highway on the Lehigh Valley Railroad near the station. Trains are sometimes left across the road from fifteen to twenty minutes, regardless of the rights of persons who wish to travel on the highway. There is a law against such practices.

The pond was partly drawn out yesterday by the Middlesex Water Company for the purpose of determining whether the wells connected with the pumping station produce any effect in diminishing the flow of water in the stream leading to the New Market mill pond, which the mill owner at New Market claims they do.

Considerable opposition seems to have developed in the remainder of the township against the new borough proposal. Township Lawyer Coddington has called a meeting to take action in the matter.

C. E. Wakefield is still unable to attend to the milling business and remains at home under the physician's care.

A child born to Mr. and Mrs. Winthers, Wednesday, died the same day.

Lectured on Christ's Life.

An illustrated lecture on "The Life of Christ," by Charles M. Raybert, together with a musical programme, attracted over 300 people to Reform Hall last night. The views and lecture by Mr. Raybert were very instructive. Therewere also illustrated songs, Miss Edgar and James Roberts singing the songs, and Miss Edgar accompanying on the piano. Mrs. Sadie Baglin sang several selections, accompanied on the piano by Miss May Smith. A silver offering was received at the door for the benefit of the Reform Club.

Mr. Townsend Bringing Bride Home.

Mr. and Mrs. Samuel Townsend, of North Plainfield, received a cablegram, yesterday, from their son, William Townsend. that he and his bride sailed on the Steamer Minneapolis from London, yesterday, and they are expected to arrive here in about a week. They are on their way from Norway, where Mr. Townsend has been employed by Milliken Brothers, of New York, in supervising construction work durig the past two years.

Succumbed to Fussfungle.

Overcome by too many drinks of fussfungle, William Laine sank to slumber on Duer street, yesterday afternoon. Chief Weiss and Marshal Pope escorted him to jail and he is awaiting a hearing.

Miss Bessie Riddle, of Metuchen, is visiting friends in town.

Randolph's Corn Cure.

Why suffer longer with corns when Randolph's famous Corn Cure is within easy reach?

It removes corns by the painless process in three days.

Apply night and morning with a brush—the liquid forms a plaster which will soon remove the corn.

PRICE, PER BOTTLE
15 CENTS.

L. W. RANDOLPH
The City Pharmacy,
143 West Front St.

RECEIVER APPOINTED FOR 5 AND 10 CT. STORE

COONS & CO'S DIFFICULTIES CAUSED BY STOCKHOLDERS' SCRAP.

An alleged disagreement among the six stockholders who control nine Five and Ten Cent Stores throughout the country is responsible for the appointment of a receiver to adjust the troubles existing in the management of Coons & Co. J. Gordon Murray, of New York, has been made receiver and it is expected that a settlement will be made within the next eight days.

The stores affected include the one in this city, five in New York, one in Perth Amboy, one in South Norwalk, Conn., and one at Allegheny, Pa. These stores will continue under the same management as soon as the present troubles are adjusted. Mrs. Woolworth, as manager of the local *store, will continue* in that position.

CHRISTIAN FIELD.

Miss Margaret Slattery, of Fitchburg, Mass., has been secured as the principal lecturer at the School of Methods of the New Jersey Sunday School Association, to be held at Asbury Park July 7-14 next. Miss Slattery's subject will be "Practical Teacher Training." On Sunday, July 8, a model Sunday school session will be held. The idea of this School of Methods is to train teachers as specialists in the different departments. More than 1,800 teachers have attended its sessions in the last twelve years.

PERSONAL.

Mr. and Mrs. George H. Frost and Miss Edith K. Weston, of Watchung avenue, after two months' stay in Naples and Sorrento, Italy, and in Taormina and Palermo, Sicily, sailed for Alexandria, Egypt, on January 19 to meet Francis W. Frost in Cairo, where has was due to arrive on aJnuary 30 on his around-the-world journey commenced last July.

SURFACE FINDS SCALE BAD IN SOUTH JERSEY.

Pennsylvania State Zoologist Pursues San Jose Bug Across Sand Flats and Marshes.

Harrisburg, Pa., Jan. 26.—Dr. H. A. Surface, State economic zoologist, in his study of the San Jose scale and the best methods of fighting it, has journeyed to southern New Jersey.

He is still in that section, and reports that he finds the scale as bad there as in any section of Pennsylvania, with less being done by the fruit growers to cmobat it. He states explicitly that the best remedy he has yet seen in use is boiled lime sulphur wash, which he champions, despite Dr. G. G. Groff, who would put the bugs to sleep with gas.

Dr. Surface's excursion into Jersey is a part of his trip to study the scale in the eastern borders of the State.

Friends of the zoologist and firm believers in his bug wash are asking why advocates of Dr. Groff's methods were not present at the recent meeting of the State Horticultural Society in Gettysburg.

San Jose scale occupied an important place on the programme at that meeting, and it is understood that Groff was invited to appear and defend his bug theories against the views of Dr. Surface.

The latter scientist was on hand and expounded his theories to the apparent satisfaction and conviction of the horticulturists present, scoring a heavy black mark for his method of killing the pest.

John Bennett Injured.

John Bennett, aged twenty-one years, a machinist employed in one of the local shops, caught his hand in apiece of machinery this morning, smashing two fingers and otherwise injuring it. He went to Muhlenberg Hospital at noon and had the hand dressed, after which he returned to his home at 310 Jackson avenue, North Plainfield.

Owl Club Ball.

The first annual ball of "The Owl Social Club" will be held in Mt. Bethel Hall, Mt. Bethel, Wednesday night, February 21. There will be a gold prize waltz at 12 o'clock. Music will be furnished by Hewitt's orchestra. The committee comprises F. Dentz, A. DeNise and A. DeCamp. Stage will leave corner Front and Somerset streets at 7:30 o'clock in the evening.

Joe Wheeler Dead.

New York, Jan. 26.—General Joe Wheeler's last fight has terminated fatally, the famous old soldier succumbing at 5:35 o'clock yesterday afternoon at the home of his sister, Mrs. Sterling Smith, in Brooklyn, to an attack of pneumonia, which followed a severe cold which he contracted while he was attending a dinner in Manhattan on Thursday night last.

R. A. Officers Installed.

The officers of Plainfield Council, No. 711, Royal Arcanum, elected on Thursday night, January 11, were installed last night by District Deputy Colyer, of Bayonne. There was a large attendance of members and visitors. After the business there wer a few short addresses, including remarks by Mr. Colyer.

OLIVE OIL

Fifty Cases Just Received from France.

In Gallon, Half Gallon, Quart, Pint and Half Pint Bottles.

Quart - 65c
Pint - - 35c

Buy of Us and save the middleman's profits.

The quality of this Oil is unsurpassed.

Neuman Bros.
Watchung Avenue and Fifth Street.

SATURDAY'S SPECIAL AT THE FAIR
130 W. FRONT ST. PLAINFIELD.

$4 Skirts at $1.95
$6 Skirts at $2.95
$8 Skirts at $3.95
$2 Waists at 98c
$4 Waists at $1.49

3 and 4 Dollar Sweaters Saturday $1.49

Suits and Coats at 25c on the Dollar.

Money back for all Unsatisfactory Purchases.

Take Action

about that new Mattress you have been thinking of getting so long. Our $4.50 Mattress is just the thing. Thoroughly made of the best material, and price to accommodate your purse. You can never lose in buying your Springs and Mattresses of Plainfield's leading Upholsterers and Mattress Makers.

VanCamp & Franklin.
Front and Somerset Streets Tel. 485-J.

Infants Bonnets 1-4 off price

Bonn's 130 WEST FRONT ST.

Infants Caps Reduced prices

Trimmed Feather Hats $4

Handsome and Stylish, correct Shapes, various colors and black. These are Paris made hats and worth $7 to $9 ea. Hen stitched Chiffon Veils, 3 yards, all colors. $1.59.

In these days a reliable pharmacist such as P. B. Hodge, of the Y. M. C. A. building, is a great benefit to the community. He not only has a large stock of drugs, but his prescription work is the best.

New Plainfield Theatre
Plainfield's First Modern and Perfect Play House.
W. J. COUNIHAN - - MANAGER

Tonight at 8:15—
Maurice Campbell presents
HENRIETTA CROSMAN
and Her Own Company in Shakespeare's
"As You Like It."
Prices—25c, 50c, 75c, 1.00, 1.50

Saturday—Mat. and Night—Jan. 26.
The Big Melodramatic Success,
"THE HOUSE OF MYSTERY."
Prices: Matinee - - - 25c, 35c
Night - - - 25c, 35c, 50c, 75c

Monday, January 29—
THE HEIR TO THE HOORAH.
A Hoorah of a Hit.
With Guy Bates Post and a Notable Cast.
Prices—25c, 50c, 75c, 1.00, 1.50.

Tuesday—Jan. 30—Matinee and Night.
WEDDED AND PARTED.
Prices—Matinee 25c, 35c
Night . . . 25c, 35c, 50c, 75c

Seats now on sale for the
ELKS' BIG JUBILEE MINSTRELS.

FAIR
will continue this week.
VARDON DANCING ASSOCIATION.

Illustrated Songs:
"Morning Glories."
"Sunset Fades."
"Two Little Girls Love One Little Boy."
"Dear Old Georgia."

ADMISSION - - - - 10 cents
DANCING.

SAGAMORE ORCHESTRA
and
MISS AIMEE EMMONS,
READER,
at the
Congregational Church,
Friday, January 26, 8 p. m.
Admission, 25 cents. 1 25 2

Auction Notice!

Latourette, the Auctioneer, has removed from 322 West Front street to 326 West Front, and is ready to wait on his patrons with pleasure. He has on hand a good line of second-hand Furniture that can be bought at low prices. Come and see for yourself and you will be more than repaid. All other sales promptly attended to.

P. H. LATOURETTE, Auctioneer.

MADAME E. COTTRELLY.
Ladies' Tailoring Department.
Announces that during January and until Feb. 15 orders will be accepted at decided reductions from usual prices. All work executed under direction of a skilful French ladies' tailor. Special care and attention given in remodelling and repairing fine furs, making of scarfs and muffs.
Parlors in the Woodhull and Martin Building—First Floor.

THE PLAINFIELD EXCHANGE
for
WOMAN'S WORK.
Orders taken for fancy lamp shades, in all styles.
302 Watchung Ave.

Stafford says
He would be ashamed to turn out poor PRINTING, and that he knows how to do Good, Clean and Tasteful Work. He does ENGRAVING with the same degree of excellence.

A. M. RUNYON & SON, UNDERTAKERS.
402 Park Avenue. Telephone No. 40.
Office open day and night.
Office of Hillside Cemetery.
New York Office—50 Great Jones Street, Tel. call, 3345 Spring.
New York Embalmers License—1220.
New York Registered Licensed Undertaker No. 315.

T. A. MOORE.
UNDERTAKER AND EMBALMER.
Office—508 Watchung Ave. Telephone
Residence—614 East 6th St. 461-J.
New York Office, 27 Great Jones St.
Telephone Call, 3249 Spring.
OFFICE OPEN DAY AND NIGHT.

Established 1872.
P. CASEY & SON.
UNDERTAKERS AND EMBALMERS.
Office, 116 Park Ave. Res., 417 W. Third St.
Office Open Day and Night. Tel. 264-R.

GEO. W. COLE.
UNDERTAKER AND EMBALMER.
200 West Second St. Telephone 153.
OFFICE OPEN DAY AND NIGHT.

L. L. MANNING & SON,
STEAM GRANITE WORKS.
Corner Central Avenue and West Front Street.
Opposite First Baptist Church.

Townsend's Granite Works,
Fourth and Richmond Streets.
Tel. call 2224. Westfield Trolley passes my office.

DIED.

BOWDEN—On Friday, January 26, 1906, Jennie, beloved wife of David Bowden, aged 58 years.

Friends and relatives are respectfully invited to attend the funeral services at the Hope chapel, on Sunday, January 29, at 1:15 p. m. Interment at Hillside. 1 26 2

TITUS—On Wednesday, January 24, 1906, William Titus, aged 83 years.

Relatives and friends are invited to attend the funeral services from his late residence, 24 Lombardy St., Newark, N. J., on Saturday, the 27th inst., at 2:30 p. m. Interment Mt. Pleasant cemetery.

Classified Advertisements

Rates for advertisements under this heading one cent a word for first insertion, one half a cent a word for consecutive insertions of the same advertisement running for less than one month; one month, fifty cents a line (6 words to a line); double rate for advertisements set in capitals.

No advertisements received for less than ten cents.

Copy for deaths and marriage notices and classified advertising accepted up to 2 p. m.

THE DAILY PRESS is not at liberty to give any information regarding advertisements that require an address in care of this office. Persons answering these ads. should mail or leave answers as stated in advertisements.

Help Wanted.

WANTED—Eight boys over fifteen years old for office work; permanent position and advancement. Apply after 7:00 p. m., at 423 East Seventh street. 1 25 2

WANTED—Second girl for general housework. Apply 813 Park Ave. 1 24 tf

BOY wanted in printing office. Address Printer, Press office. 1 25 3

WANTED—A sober, industrious, young white man to take care of horses and make himself generally useful around store. Apply No. 187 North avenue. 1 25 tf

Miscellaneous.

FOR FLORIDA and the South, the Clyde Line is direct and offers superior service and accommodations. Tickets and full information at office, No. 197 North Avenue, William D. Thickstun, agent. 1 19 1mo

MASSAGE, general and facial, scalp treatment a specialty; manicuring. 1121 Putnam Ave. 1 22 1mo

FIRST-CLASS help and first-class places at the Swedish Intelligence Office, 22 Somerset place. 5 4 tf

BABIES crochet sacques for sale; all prices; also ladies' knitted sweaters made to order. Mrs. Mayer 54 Pearl street, North Plainfield. 4 6 tf

BEFORE selling your furniture see Latourette, 326 West Front St tf

THE highest cash price paid for house hold goods, furniture, etc. Fred W. Hand, Auctioneer, 136 East Second St. Phone 1722.4 25 tf

Money to Loan.

$4,000.00 to loan on first bond and mortgage, on Plainfield property at five per cent. Charles L. Moffett, attorney, 209 North avenue, Plainfield, N. J. 5 31 tf

MONEY to loan at 5 per cent. on first mortgage. Mulford, opposite depot. 3 31 tf

TO LOAN—Money on good mortgages. George F. Brown, 94 Somerset street. 2 23 tf

MONEY to loan on bond and mortgage. Charles L. Moffett, attorney, 209 North avenue. tf

MONEY to loan on mortgage; five per cent. Louis A. Clement, lawyer, 211 North Ave. 1 22 6

For Rent.

SIX rooms to let; city water and toilet; 217 Lee place; also house 212 Spooner avenue. M. F. Gano, 221 Park avenue. 1 23 5

FOR RENT—Brick house; twelve rooms; all improvements; newly decorated; situation, main entrance to Washington Park. Enquire Charles P. Sebring, owner, or any real estate agent. 1 26 3

FOR RENT—Two furnished rooms for light housekeeping. 145 West Second street.

TWO-FAMILY house, 41 Mariners place, gas, water, tubs, bath. Key next door. 1 24 3

STORE and four rooms to let. 714 West Third street. 1 16 10

Wanted—Miscellaneous.

BOARDERS wanted; privilege of bath. 20 Somerset place. 1 26 3

LADY boarder wanted; nice front room. Apply 31 Linden Ave. 1 26 3

WANTED—To rent farm near Plainfield; state particulars. J. L., care Press. 1 23 5

WANTED—From owners, particulars of houses, for sale, or rent; also furnished houses; have quite a number of applicants. William Davison, opposite Netherwood station. 1 24 tf

For Sale.

$660—CHEAPEST lot in the West End; 55 feet; corner Stebbins place and West Fourth street; take a look at it, and call or address Owner, room 417, 141 Broadway, N. Y. 1 23 6

FOR SALE—In desirable residential section, house containing nine rooms, city improvements, fine stable and carriage house; lot 175x250 ft.; terms to suit. William Davison, opposite Netherwood station. 1 22 tf

FOR SALE CHEAP—Dining table and chairs. 409 East Second St. 1 20 tf

THERE is no question but Myrtle avenue is the finest residential section in North Plainfield, if you are looking for a building site. It is magnificently situated; high ground; sandy soil; convenient to railroad station and trolley. Bear in mind that this is all restricted property. Have several up-to-date dwellings for sale. Inquire of your real estate agent, or address George F. White, box 723, Plainfield, N. J. 1 2 1m

FOR SALE—9-room house; all improvements. 214 West Fifth St. 1 18 12

FOR SALE—Top soil; delivered. W. S. Jimerson, Leland Ave. 1 6 1mo

MILK route and equipment for sale; 140 quarts; also horse, wagon and harness. Address G. B., care Press. 1 24 6

FOR SALE—Dining room set; single piece or entire. Apply 36 Sandford avenue. 1 25 3

FOR SALE—Good, big work horse. Apply H. L. Pierce, New Market. 1 25 3

FOR SALE CHEAP—Fifty pin oak logs, 30 ft. long; can be seen at freight house yard. John P. Wolfe, 249 Somerset street. 1 24 3

FOR SALE—Finely equipped dressmaker's establishment; first-class customers; good chance to make money. Address Dressmaker, Press office. 1 25 3

FOR SALE—Winton Dos-a-dos phaeton, with top; $350. Apply Charles Gulick, 416 Sycamore St. 10 25 tf eod

OLD PAPERS for sale; put up in packages of 100 copies for 10c. Apply at this office. 6 7 tf

FOR SALE—An offer of $6,000 and very liberal terms might buy a handsome house worth $9,000; grand location; if you want a fine home, cheaper than renting, here is the opportunity. Ira L. LaRue, 109 Park avenue. 9 22 tf

FOR SALE—Beautiful tract of five acres, on Woodland avenue, between the properties of Messrs. Arens and Duflon. J. T. Vail, 177 North avenue. 12 6 tf

FOR SALE—Fine pair of carriage horses; seven years old; perfect family team; fearless of automobiles or trolleys; also new depot wagon and harness; at a bargain, owner going away. 789 Belvidere Ave. 1 26 2

TO SELL at once for client, fine 10-room house; excellent condition and location; all improvements. J. Henry Crane, attorney, 134 Park avenue. 1 26 6

FOR SALE at one half cost, 5-horse Westinghouse compound engine (Junior) in good condition; cost $250; our price $125. Call at Daily Press office. 4 3 tf

Rooms and Board.

FIRST-CLASS board with heated room and bath. 743 South Second street, near Grant Ave. 1 24 10

TO RENT—Pleasant front room, furnished or unfurnished, in central location. Address L. E., care Press. 1 24 3

FURNISHED rooms to let with board; also table board, at 219 East Fifth street. 1 22 tf

FURNISHED room to let; board near by. 303 East Fifth. 1 22 tf

FURNISHED rooms to let with board; also table board, at 219 East Fifth St. 1 20 1mo

FIRST-CLASS rooms and board. 1103 Putnam avenue, corner Carlton avenue. 1 6 1 mo

ROOMS with board at 312 East Seventh street. 1 11 1mo

GOOD accommodations; low rates. Boyce's Hotel, 97 Somerset St. 12 19 tf

Situations Wanted.

SITUATION WANTED—Gardener, furnace care-taker, janitor, etc., (colored) wants work; good references. Address, Simeon Sanders, Flemington, N. J. 1 25 2

Real Estate Agents.

THOSE desiring to own a farm should consult one who has been selling farms for years, and he is yours truly, William Henry Rogers, 136 Park avenue, Plainfield; telephone 44. 10 3 tf

Lost and Found.

LOST—Gold spectacles, on Fourth street, between Plainfield and Arlington avenues. Reward if left at this office. 1 25 2

WE ARE BRAIN BROKERS

We are under contract with many employers to supply men for high grade positions, but we have not enough right men to fill the opportunities now on our lists. If you are capable of filling an Executive, Clerical, Technical or Salesman position paying from $1,000 to $5,000 a year write for plan and booklet telling how we can market your ability. Offices in 12 cities.

HAPGOODS (Inc.), Brain Brokers
Suite 512, 309 Broadway, New York

Store Hours—8:30 a. m. to 5:30 p. m., except Saturdays.
8:30 a. m. to 10 p. m. Saturday.

W. V. SNYDER & CO.

NEWARK, N. J.

Still on, the Big Sale of $10,000 Worth of

Furs and Fur Garments

at one-third to one-half less than regular prices.

A winterless winter has brought the price of fine furs and fur trimmed and lined garments to the lowest level known in many years. The profits of the wholesale and retail fur dealers have been cut to the very bone. It's the fur buyer's great opportunity. "A word to the wise is sufficient." If interested, read on:

Natural Squirrel Throw Ties, reduced from $8.50 to....5.50

Natural Squirrel Muffs, reduced from $14.50 to....9.50

Jap. Mink Throw Ties, reduced from $15.00 to....9.50

Fox Muffs to match, reduced from $15, $16.50 and $20 to 10.50, 12.50, 15.00

Jap. Mink Muffs, reduced from $20.00 to 13.50

Natural Mink Throw Ties, reduced from $22.00 to..15.00

Sable and Isabella Fox Scarfs, reduced from $12.50, $16.50 and $20.00 to 7.50, 11.50, 14.50

Glittering Glassware Cheap.

An after-inventory clearance sale.

This offering consists of the product of a new factory equipped with new moulds, latest methods of manufacturing, and highly skilled workmen. The glass itself resembles high grade cut glass more closely than anything of the kind that has yet been produced. Quality considered, prices are very low.

Bowls—Fancy shapes, 8-inch size, rich, deep pressed, value 40c, special 25c

Bowls—Fancy shapes, 9-inch size, value 69c, special....35c

Butter Dishes—New designs, value 25c, special 15c

Sugar Bowls—Covered, 2 side handles, value 15c, special..10c

Measuring Cups—Quarter and third measurements, spec... 5c

Cream Jugs—Full polished, good size, value 15c, spec..10c

Water Tumblers—Optic pattern, new size, fancy star ground bottom, special value 60c dozen 39c

Water Tumblers—Plain with star bottom, value 30c dozen, special 20c

Water Tumblers—Thin blown, assorted engravings, including lines, bands and floral designs, val. 79c doz, special..54c

Salt and Pepper Shakers—Block patterns, with celluloid tops that will not corrode, special each 5c

Spoon Holders—2 side handles, fancy top, value 15c, special 10c

Water Jugs—½-gallon size, new designs, val. 79c, spec..49c

"Fashions" for 1906, only 10c.

Twelve numbers at less than a cent a copy! Think of it! No subscriptions received after January 31. After that date the price will be 5c a copy for any extra copies we may have in stock. No copies sent by mail.

W. V. SNYDER & CO.,

BROAD STREET—NEWARK, N. J.—CEDAR STREET

SPARE YOURSELF

as much trouble as possible. Get the right kind of kitchen ware. It does not cost much, but it saves a lot of time, worry and labor. Our stock of

KITCHEN WARE

is the best obtainable, and you will say so when you see it. The quality is good and that is the main thing. Prices, too, are right.

Enameled Ware, Tinware, Wooden Ware, Clothes Baskets, Clothes Pins 10c per hundred, Wash Lines, Wringers, Tubs, Washing Machines, etc.

Also Pocket Knives, U. S. Club Skates, Flexable Flyer Sleds, Hockey Sticks, Table Cutlery, Etc. Horse Blankets Cheap.

GAYLE HARDWARE CO.,

Front St. and Park Ave. Tel. 468-R

BUY YOUR FURNITURE AT Powlison & Jones.

149 & 151 East Front St.

Gas, Electric and Combination Chandeliers New Designs.

JOS. W. GAVETT

COAL DEALERS.

Our "Lehigh" Coal Wins On Its Merits,

and proves that it burns long and well—that it gives Greater Heat at Less Cost.

Try a ton or more now—it has convinced others and will convince you, that it is a Money Saving Coal.

Boice, Runyon & Co.,

Coal, Lumber and Masons' Materials.

Park Ave., opp. North Ave., Plainfield N. J.

When you want coal do not forget

NASH

handles only the best coal in the market. Yard and Office, 686 South Second St. Central Office, 311 Park Avenue. Two 'Phones: 496-L; 357-W.

TenEyck & Harris,

—DEALERS IN—

LEHIGH VALLEY COAL.

Office: Rowley's Drug Store, 218 West Street. Telephone 23-L.

JOHN JOHNSTON

All the best grades of

COAL.

929 South Ave 'Phone 193

BEST LEHIGH COAL.

If you want a good fire that will heat your house, buy the best Lehigh coal of

RUGG & CLINE.

Office and Yard 430 West Third St.
Every Ton Guaranteed.

Coal I have on hand some very fine Hard and Medium Coal. All kept under sheds. Pea Coal **$5**

L. A. RHEAUME,

140 East Fourth St. Telephone 440-W.
Yard, 674 South Second St. Telephone 231.

GEO. O. STEVENS' COAL. 747 WEST FRONT ST.

KELLER'S

Dyeing & Cleaning Establishment

128 Park Ave., Plainfield.

TURKISH BATHS!

TRY ONE

Ladies, morning. Gentlemen, afternoons. Take trolley to Sanitarium.

Somerset Street

Fine Imported Cigars

the best product of

Tne Antilles.

For sale by

HARRY G. ADAMS,

Dist. Manager. 207 E. Front St. Telephone 697-L

HIGHEST PRICES PAID

for

SECOND-HAND BICYCLES.

S. W. FRUCHT,
224 West Front Street.

A CARD.

N. Bassetta, an expert barber from New York, has opened an up-to-date and sanitary barber shop at 422 Watchung avenue. One of the best in the State. Specialist for all styles of fashionable hair cutting and beard trimming. Vibratory electrical massage, and scalp treatment. 9 27 tf

H. EGGERDING,

121 Park Ave., Plainfield, N. J.

Manufacturer of the Celebrated JOCKEY CLUB AND C. O. D. CIGARS

advises a trial of his new Clear Havanas —"La Union de Cuba" and "Excellencia."

I FURNISH PLANS,

Specifications and a Loan for small home builders. Complete house. Call or write.

CHAS. F. STAHL,

BUILDER, 32 Somerset St.

PLAINFIELD WINDOW CLEANING CO.

HOUSE RENOVATORS.

Be up-to-date, have your hardwood floors waxed and polished. All orders given prompt attention.

WM. A. KLINE, 611 W. 3rd St

Accident } Registration and $1,000 Accident Insurance $1 per year.

E. E. NELSON.

First National Bank Building.

(A)

Amos H. Van Horn, Ltd.

EVERY DEP'T HIT

ACRES AND ACRES OF BEST FURNITURE, STOVES AND CARPETS FOR YOU TO SELECT FROM AND PRICES KNOCKED RIGHT AND LEFT IN EVERY SECTION. A FURNITURE SALE IN A FURNITURE STORE WHERE THE BIGGEST LINES ALONE ARE CARRIED WITH NOTHING TO DIVERT ATTENTION TO OTHER THINGS. CASH OR CREDIT IF YOU WANT IT. DELIVERIES FREE ANYWHERE IN THE STATE!

Among the Made-up Carpets

One Brussels	5.00
One Extra Brussels	18.49
One Velvet	15.00
One Axminster	22.00
One Axminster	30.76
One Large Ingrain	10.00
One Extra Super Ingrain	12.00
One Best All-wool Ingrain	13.75

The Made-up Rugs

One Body Brussels	11.88
One Body Brussels	11.98
One Body Brussels	28.00
One Velvet	19.60
One Velvet	30.00

And Lots of Others

PARLOR SUITS

25.00 Suits	18.00
35.00 Suits	28.00

BEDROOM SUITS

25.00 Suits	18.00
35.00 Suits	29.00

CHIFFONIERS

8.00 Chiffoniers	6.49
10.00 Chiffoniers	6.98

SIDEBOARDS

17.00 Sideboards	12.50
20.00 Sideboards	16.00

EXTENS'N TABLES

6.00 Exten. Tables	4.50
12.00 Exten. Tables	8.49

COUCHES

8.00 Couches	4.98
10.00 Couches	7.49

The Portland Range

For Baking, Unequalled. For Economy, Unsurpassed. For Endurance, Unapproached. Nothing to equal it! It's the peer among Stoves. 125 different samples of other stoves displayed in our light, bright, well stocked department. Forty other guaranteed ranges in stock.

Prices Cut on all Heating Stoves

Parlor Stoves, Cylinders, Self-feeding Oaks, Laundry Stoves, Pot Stoves, Reliable Oil Heaters.

STOVE REPAIRS—LOW PRICES!

AMOS H. VAN HORN, Ltd.

Be sure you see "No. 73" and first name "AMOS" before entering our store.

ACCOUNTS OPENED—EASY PAYMENTS

73 MARKET ST., NEWARK, N. J.

Near Plane St., West of Broad St.

All trolleys transfer to our door.

Telephone 580

Wm. Hand & Sons,

Moving Vans and Storage Warehouse for Furniture, Pianos, etc.

Truckmen and Riggers.

136 E. Second St., Plainfield.

Telephone 1722.

All work will receive prompt attention.

WILLIAM H. KIRCH,

CARPENTER AND BUILDER

66 QUER STREET N. PLAINFIELD

Estimates cheerfully given.

Jobbing promptly attended to. Tel. 402-J.

BUILDING MATERIAL.

Flint Rock Manufacturing Co. of Plainfield, N. J.

Flint Rock Building Blocks for building purposes in all designs and colors.

BUTCHER

Grandview Meat Market,

GEO. EGEL, Prop.

198 Somerset St. Tel. 321-J.

Choice Meats, Poultry, Game and Provisions.

Orders called for and delivered.

ALEX. LUSARDI,

Foreign and Domestic Fruits, Choice Confectionery, Nuts, Cigars, etc.

211 W. Front St. Tel. 507-W.

E. B. MAYNARD.

New Shop, New Furniture, Best Service.

TONSORIAL ARTIST.

Also Choice Cigars.

141 North Ave., Plainfield N. J.

HENRY J. WIERENGA,

EXPRESSMAN AND TRUCKMAN.

All kinds of Express and Trucking business promptly attended to. Leave your orders at store of Joseph Sattels, Pianos and Organs, No. 108 North Avenue, and the same will receive immediate attention.

TRY

DOBBINS'

NICKEL YARA CIGARS

208 Park Ave., Plainfield, N. J.

WM. H. BROKAW,

Carpenter and Builder.

I estimate on small as well as large contracts. Will call and submit figures.

66½ West Front St. Tel. 301-L.

J. C. POPE & CO.,

INSURANCE AGENTS,

110 E. Front St., Plainfield, N. J.

TRY STANLEY

Home Grown Flowers, Flowering Plants, Palms and Ferns. Floral design work a specialty.

144 North Ave. 'Phone 398-L.

Greenhouses—1126 South Ave.

T. H. LAURY. E. S. DAUDT

Laury & Daudt,

MASON AND BUILDER.

Office, 323 East Front Street.

Tile Setting, Mantel & Front Work.

McCULLOUGH'S STEAM MILL,

21 Steiner Place, North Plainfield, N. J.

R. H. McCULLOUGH, Prop.

Sash, Blinds, Doors, Mouldings, Scroll Sawing, Turning, etc. Estimates cheerfully furnished.

A. H. ENANDER,

Sanitary Plumbing, Gas Fitting, Steam and Hot Water Heating.

Contractor for Sewer Connections.

125 Watchung Av. Rear.

LOUIS BECK

Carpenter and Builder.

719 South Ave. 'Phone 480-W

EDWIN A. CRAIG,

Electrician,

202 E. Front St. Tel. 293-J.

Repairing in all its branches.

BROWN'S

Watch, Clock and Jewelry Repair Shop is where you get Satisfaction. . . . . .

302 Watchung Ave. Trolley Station.

Southern Restaurant.

25c—A SPECIAL DINNER—25c
Very Popular.

Home-made Pies, Cakes, etc., Fresh Daily. Family Trade Solicited.

115 Madison Ave., Plainfield, N. J.

S. HIRSCH,

The New York ladies' tailor and furrier, makes special low prices in all kinds of his works during the slack season.

403 Watchung Ave. Phone 440-L.

PAINTERS AND DECORATORS.

We call your attention to our fine display of

New Wall Papers.

We can't describe the patterns, but they are new, striking and effective, and with our large assortment we are sure to please.

Paints, Oils and Varnishes.

Woolston & Buckle,

145 North Avenue.

Paints, Stains, Oils and Varnishes.

We sell all the standard Paints, Stains, Oils and Varnishes. Jap-a-lac, "The Home Beautifier," in all popular colors. Jap-a-lac produces a Beautiful and Brilliant Finish and "Wears Like Iron."

Ready-Mixed Paints, Leads, Oils, Turpentine, etc. Anything in Painter's Supplies and very reasonable prices.

JAMES C. HANSEN,

141 East Front Street.

1906 Wall Papers.

IMPORTED & AMERICAN GOODS.

C. CONOVER & CO.

Decorators, Painters and Paperhangers. Window and Plate Glass.

115 Elmwood Pl. Tel. 226-J

I. N. WYCKOFF,

PAINTER AND DECORATOR,

556 West Front Street.

Papering a specialty. First-class work my motto. Glass furnished and Glazing done.

Telephone 292-L.

CESSPOOLS AND GARBAGE.

Mrs. John Brown,

Successor to John Burke and Jones & Co.

Cesspools and Vaults Cleaned

from $3.00 upwards

Satisfaction Guaranteed.

Don't give your order until you consult me.

Estimates Cheerfully Given.

Leave orders at J. T. Vail's, North avenue, Plainfield, N. J. Postoffice Box 718.

FRANK BURKE, Manager.

YOU WILL NEVER BUY A HOME WITH MONEY PAID FOR RENT IN THE PAST.

START NOW TO

OWN A HOME

of your home by taking out shares in

THE CENTRAL BUILDING AND LOAN ASSOCIATION, OF PLAINFIELD.

J. F. MacDonald, Sec'y.

Smalley Building, 149 North Ave.

STONE

AT

Bartle's Stone Yard

Corner Church and Second Streets.
All kinds of

Cut Stone, Building Stone, Flagging and Curb Stone.

Have some 18-inch and 2 and 3-feet walk very cheap. Leave orders for your foundation and cesspool stone with us.

William H. Pope, ELECTRICIAN.

All kinds of electrical work done at reasonable prices

116 NORTH AVENUE.

L. Moraller & Son,

Watchmakers and Jewelers.

Watches, Clocks and Jewelry. Fine Watch and Clock Repairing a Specialty.

219 Park Ave. Plainfield, N. J.

J. W. VAN SICKLE,

134 North Ave., Plainfield, N. J.

Fresh and Salted Meats.

Game in Season. Philadelphia Scrapple.

Orders called for and delivered promptly. Telephone No. 463-J.

Ralph Bullman,

CARPENTER and BUILDER

Estimates. Jobbing. Special Repairs.

93 Grandview Ave. 'Phone 562-J.

Baggage Express.

HOAGLAND,

230 Park Ave. Tel. 524-W

A. BOHREN.

11 Greenbrook Road. Tel. 49-L.

Wholesale dealer in Whiskies, Port and Cherry Wine, etc. Kruger's Export, Peter Greidt's Brown Stout for medicinal purposes and flesh producer.

WORTH & MARSH

(Successors to J. J. Heidelolf.)

31 Somerset St., Plainfield, N. J.

The New Air Light with 150 candle power mantle.... Complete **69c**

Finger Rings! Perhaps

you've thought of giving someone a signet ring, a birthday ring, an engagement or wedding ring, or you may want your diamonds re-set into a Tiffany or tooth or some odd or eccentric style of ring. You'll be able to

Get It At Holt's.

Right in quality, right in construction and right in price.

6 ACADEMY STREET,
Opp. Post Office,
Newark, N. J.

:-Brokaw's Creamery-:

Brokaw's Buttermilk Takes the Cake! Because

when you drink it it makes you healthy and gives you an appetite, and when the griddle cakes are made with good buttermilk everybody takes some. See!

We churn every morning. We are headquarters for positively fresh farmer's eggs, fresh butter, both salted and unsalted, cream, and everything in the dairy line. Orders promptly delivered.

Tel. 293-W. 186 E. Front St.

PURE FLAVORING EXTRACTS

Every housewife knows the true value of Pure Flavoring Extracts. In buying of W. W. Dunn she is sure of getting extracts that are desirable in every way. All Flavors at attractively low prices.

Best selection of Groceries, Vegetables and Fruits.

W. W. DUNN,
The Park Grocer,
Duer St. and Lincoln Place.

For Unsweetened Condensed Milk

Go to

Lindsay's Dairy,

327 Watchung Ave.,
TEL. 273-L.

PLUMBERS—TINNERS.

Sewer and Water Connections a Specialty. Tin Leader Work and Roofs Receive Prompt Attention.

MOTTLEY & SPRAGUE,

Drop us postal if you need us. 1 Madison Ave.

Private Growth Coffee

Special at 25c. per lb.
Extra Quality Guaranteed.

Grocer—W. W. WILSON—Butcher
816-820 W. Third St., and Clinton Ave., Plainfield, N. J.

THE STANDARD ACCIDENT INSURANCE CO.

is continually protecting men and paying them when other companies will not do so. It is a boon to the unfortunate widows and children, and is represented by

E. F. DORMAN,

SPECIALIST, Room 4, 221 Park Avenue.

KIRCH & ZIMMERMAN

CASH GROCERS.

114 Somerset St. Tel. 493-R.

Reliable goods at lowest possible prices. Gillies Coffee and Tea our specialty. Prompt delivery.

Gas and Gasoline Engines

For all Purposes.

Machine Jobbing.

VALENTINE GAS ENGINE CO.,

Sycamore St. 'Phone.

House and Two Lots For Sale

97 Grandview Ave.

REASONABLE.

FRED J. HUFF, ATTORNEY
204 WEST FRONT ST.

JOHN WINZENREID,

Furniture and Freight Express.

Moving Vans and Storage.

212 Lee Place. 'Phone 640-R.

Mullins & Sons

A LITTLE DOWN
AND A LITTLE A WEEK
WILL FURNISH A HOME.

Sideboards

We show the most beautiful line of Sideboards ever seen in this State Over 150 samples to select from. One special bargain is a nice, solid oak board, worth $18, which goes at.....

10.75

Golden Oak Sideboard—Top with pattern bevel French plate mirror, base has two top and one large drawer, also two closets, reg. 22.00. Our special price **16.50**

Quartered Oak Sideboard—Carved top and stanchions, with two bottle holders, based carved front, with two double swell top drawers, a large drawer and two closets, regular value $27.50. Special price - - - - **21.00**

Quartered Oak Sideboard—Carved with shaped mirrors, one large shaped 36x18 inches, based carved with 2 shaped top drawers, a large drawer and 2 closets, carved claw feet, reg. $45.00. Our special price **32.00**

Quartered Oak Sideboard—Highly polished, elegantly carved top with carved heads, large bevel French plate mirror, swell front base, with carved claw feet, reg. 75.00. Our special price - - - - - **55.00**

218-220 Market St.
Newark, N. J.

CHARGE ACCOUNTS OPENED

There's a Christmas Air . . . .

about the store even now. It's all aglow with a radiance of handsome things that are simply indescribable in their magnificence. Furniture of all styles and periods, from the simplest to the most elaborate productions, and at prices never before quoted for like quality.

This picture is just one of the many beautiful patterns of Library Tables we are showing.

The elegant carving and beautiful grain of the wood is a delight to the most fastidious.

In Quartered Oak.. $89
In Solid Mahogany $95

You make no mistake in giving Furniture, particularly if it comes from Greene's.

Select it now and we will deliver it when you are ready.

GREENE'S
31-33-35 Market St.
OPPOSITE COURT HOUSE.
Cash or Credit. Cash or Credit

If Your Teeth

need attention, don't delay until suffering compels you to visit your dentist. Consultation free. No charge for extraction when plates are ordered. All work guaranteed as represented, and satisfaction assured.

Gold Crowns, - $5.00
Gold Fillings, $1.00 up
Silver Fillings, 50c up
Artificial Teeth, $5 up

D. G. Atwood
D. D. S.
308 West Front St.
Telephone 448-R

REAL ESTATE.

A GOOD START.

You will never own your own home by paying rent. Why not come in and let me explain to you how I have started lots of other people and they have gotten their homes? You can get a home as well as they—if you will let me start you by a small saving each week or month. Come and see me.

M. F. GANO, 221 Park Avenue.

FOR RENT!

Store on Main St., Bound Brook, N. J.; fine location; 8-room house on Grandview avenue, 7-room house on Arlington avenue, all improvements. FOR SALE—Properties of all descriptions. Farms a specialty.

If you have any Real Estate for sale or rent list with

TERHUNE & SON, 211 North Av.

LIEFKE & LAING,
INSURANCE & REAL ESTATE
No. 146 Park Ave.

Real Estate Appaised. Properties Sold and Rented. Leons Negotiated.

RENTALS — REAL ESTATE.
GEO. F. BROWN.
Insurance and Real Estate.
Commissioner of Deeds—Rents
94 Somerset St. 'Phone 60.

Real Estate and Insurance. Money to Loan.
197 North Avenue
William D. Thickstun. John P. Emmons. Telephone 601.

The Real Estate Broker of Plainfield is

D. Foster Updike
Cor. North and Watchung Aves.

He always has an offer for your property no matter where situated. Try him!

It is much cheaper to buy a home than to rent, besides having an investment. Houses and lots for sale. Terms to suit all.

IRA L. LaRUE
Real Estate Investments,
109 Park Ave., Plainfield, N. J.

THE BEST DINNER

in the world depends for its success on the quality of the meat you serve.

WE OFFER

only the freshest and finest quality of Beef, Veal, Lamb and Poultry. It is no trouble to show you what we have. We are confident of an order from everyone who pays us a visit. Prices right.

Fred. Endress,
131-135 W. Front St.
Tel. 155

MRS. APPLEGATE WELL AGAIN!

"I have had a bruised leg and foot for several years, caused by the brass eyelets of my shoe, which became very sore and painful especially at night. It itched, burned and ached me till it nearly set me crazy. I used everything I found and was suggested to ease it and nothing gave me any relief till I found and applied Azienza Cream, which I think is a wonderful remedy for all sores and inflammation of the skin. The hard knots on my legs were as painful as bee stings, with discolored and purple spots. A running sore on my instep size of a half-dollar; the toe of my foot a seething sore clean around to my heel. The bone was sore for a whole year and very painful. I used five and one-half jars of Azienza Cream and healed the sore all up. The foot remained tender and I continued to use to strengthen and toughen the skin until now it is entirely well." (Signed) Mrs. Hannah Applegate, Evergreen Ave., Avon, N. J., Sept. 3rd 1905. 50 cents. Ask the druggist or by mail. Azienza Specialties Co., Jersey City, N. J.

Smalley Bros.,
147 North Avenue.
BUTCHERS.

Everything usually found in a first-class market.

Roasting and Broiling Chickens a Specialty.

Orders called for and delivered.
Telephone 83-A.

SPECIAL NOTICE

Sherwin's Shoe Store has removed to 110 West Front, near Somerset Street.

KLEINMAN & ONCHANS,
The New York
LADIES' TAILORS and DRESSMAKERS.
Satisfaction given to all customers.
24 West Front Street. Tel. 642-R

Vail
JEWELER AND OPTICIAN

103 Park Ave.,
calls your attention to his
Rimless Glasses.
They Look Good and You See Good.

CRESCENT MARKET.
CHARLES STRANZENBACH, Mgr.
(Formerly of the Plainfield Beef Co.)
Dealer in Meat, Poultry, Fish, Oysters, vegetables, etc.
Watchung Ave. and 4th St. Tel. 216-R.

H. SOLOMON.
MERCHANT TAILOR.
Suits made by me within the next six months will be kept in repair, pressed and cleaned FREE of charge.
19-21 Somerset St. Telephone 643-J.

NEW YORK
LADIES' TAILOR.
I. Goldberg, Prop.
15 Somerset St., Plainfield, N. J.
'Phone 375-W.

Lovers of Oysters
will find just what they want at
F. NEIDIG'S
94 Somerset St. Telephone 42-L.
Also choice Meats, Poultry, Game and Seafood

Herman Hansen,
CARPENTER AND BUILDER.
ESTIMATES FURNISHED.
269 Watchung Ave., Plainfield, N. J.
Tel. 454-R.

Fresh Country Eggs 35c doz. Fancy Sweet Florida Oranges, 25c dozen.
Thomas Callahan & Son.
300-304 Richmond Street.
Telephone 497-R.

GROCER
Staple and Fancy Lines. Best Minneapolis Flours. Down town prices duplicated and quality of stock the best. Prompt deliveries a feature with me.
H. A. WEBER.
140 Liberty St. 'Phone 327-W.

FRANK MIKA. FELIX PAWLIK.
Gentlemen's Tailors
Cleaniug, Pressing, Dying and Repairing. Charges reasonable.
180 EAST FRONT ST.

679 W. Fourth St. 'Phone 508-L
M. D. O'KEEFFE,
Carpenter and Builder.
All work Promptly Attended to and Estimates Cheerfully Given. Jobbing a Specialty.

GREAT BARGAIN SALE
of Nursery stock. We are not going out of business, but have some bargains left over from last fall's sale. Don't wait until you need your stock; order now and get your choice of Evergreens, Roses, Shade Trees, Hedge Plants, Flowering Shrubs and Vines.
BELLEVIEW AVENUE NURSERY CO.,
Off Park Ave., near Hillside Ave.

JOHN WIRTH
(Successor to Henry Liefke.)
Bakery and Confectionery.
201-203 West Front St. Tel. No. 723.
All orders delivered at short notice.

I. SHRAGER,
PRACTICAL TAILOR.
Suits to order $14.00 up. Top Pants from $3.00 up. Cleaning, Pressing, etc.
113 Madison Ave., near W. Front St.

Kindling and Grate Wood.
Cedar Posts and Bean Poles. Prompt deliveries. Orders received at 69 Somerset St.
JOHN MOBUS,
P. O. Box 320.

JOHN A. KOCH
Dealer in
Meats, Poultry, Fish, Oysters, etc.
200 Watchung Ave.
Corner Second Street. Telephone 573-J.
Orders called for and delivered.

STATIONERY AND SCHOOL SUPPLIES.
HARPER,
411 PARK AVENUE.

GEORGE E. STEENGRAFE.
Dealer in miscellaneous merchandise, plain and beveled mirrors. Beveling and Silvering a specialty.
DROP ME A POSTAL.
SOUTH PLAINFIELD, N. J.

Open 8:30 A. M.; Close 5:30 P. M. Until Further Notice.
Saturdays 10 P. M.

L. S. Plaut & Co
"BEE HIVE" New Jersey's Shopping Centre NEWARK.
BEE HIVE—NEW JERSEY'S SHOPPING CENTRE, NEWARK.
707-721 BROAD STREET, NEWARK.

Help Yourself Sale Women's 2.50 and 3.00 Shoes.

Another Remarkable Shoe Offer— Another bargain that is bringing women who are alive to offerings of extra good things way under regular value; 2.50 and 3.00 shoes plenty, mostly all 3.00 shoes, genuine Goodyear welts, hand-sewed process, new, fashionable lasts; **Patent Leather Shoes,** button and blucher lace; **Vici Kid Shoes,** button and lace, patent leather tips, all brand new, no tacks, no squeaks; about all the popular sizes, and only a few extreme—very large and small—missing. **Help Yourself Sale,** which means that sizes and styles are so conveniently arranged that you may choose yours in a jiffy; shoes worth every cent of 2.50 and 3.00 at . . . **1.87**

1.87

Women's Stylish New 20.00 Coats going at Almost Half Price - - - 12.50

Garments of Character and Style—A coat clearance that will create havoc in our coat stocks—just as we want it to; a collection that any store would be proud of at the height of the season:

Handsome black broadcloths—tasteful mixtures and tan coverts; every coat has many decided points of superiority

Some trimmed at neck and cuff with velvet; some have notch collars, some Skinner satin lined throughout, some half-lined according to weight of cloth; all coats of undeniable 20.00 value, at 12.50.

L. S. Plaut & Co., "The Bee Hive."
707-721 Broad St., Newark.
Daily Free Deliveries by Our Own Wagons.
Mail Orders Filled.

CLYDE LINE to Florida

Only Direct All-Water Route Between
NEW YORK, BOSTON and CHARLESTON, S. C., JACKSONVILLE, FLA.
St. Johns River Service between Jacksonville, Palatka, De Land, Sanford, Enterprise, Fla., and Intermediate Landings

The "Clyde Line" is the favorite route between New York, Boston, Philadelphia, and Eastern Points, and Charleston, S. C., and Jacksonville, Fla., making direct connection for all points South and Southwest

Fast Modern Steamships and Superior Service

Florida, with its Outdoor Pleasures of Golf, Tennis, Boating, Driving, Etc.

W. D. THICKSTUN, Agent, 197 North Avenue.
THEO. G. EGER, G. M.
WM. P. CLYDE & CO., General Agents, 19 State Street, New York.

ANNUAL JANUARY MARKDOWN SALE
Overcoats and Suits.
Underwear, Single Trousers, Gloves, Caps, &c.
All must move—if prices will do it.
Werner's Clothing House,
206 WEST FRONT STREET.

A Large Assortment of Fine Fruits.

Oranges, Tangerines, Table and Cooking Apples, Bananas, Grapes, Florida Grape Fruit, Cranberries, Sweet Potatoes, Dried Fruits, Nuts, Table Raisins, Plum Pudding, Mince Meat, Celery, Green Beans, Spinach.

R. W. BARNES.
217 PARK AVE. 'PHONE 344-L.

KOLB'S SPECIALS FOR SATURDAY
112 WEST FRONT ST. TELEPHONE 295-R.

Assorted Chocolates	25c	Mexican Kisses	20c
Assorted Chocolates and Bon Bons	23c	Cream Walnuts	19c
Cream Peanuts	14c	All Our Goods Are Guaranteed Strictly Fresh Every Day. Ice Cream Delivered at all Times.	
Salted Peanuts	15c		

PERSONAL.

Miss Lucile Ewart, of Fairview avenue, is detained at home by illness.

Mr. and Mrs. John Taylor, of this city, have returned from a visit with relatives at Somerville.

Mr. and Mrs. H. G. Runkle, of West Eighth street, are at the Waldorf-Astoria, New York, for the winter.

Mr. and Mrs. John Thayer, of Charleston, W. Va., are visiting Mrs. Thayer's parents, Mr. and Mrs. J. W. Reinhart, of Belvidere avenue.

Mrs. J. H. Buchanan, wife of Dr. Buchanan, and her daughter, Mary, of Duer street, went to Pemberton, yesterday, to visit her former home.

Mrs. John Newton Goddard and daughter, of St. Louis, who have been visiting Mr. and Mrs. G. H. Goddard, of East Ninth street, have returned.

Mrs. W. C. Kinney and Mrs. O. E. Hovey will give a reception this afternoon from 4 to 6 o'clock at the home of Mrs. Kinney, of Arlington avenue.

Eugene Staats and Harold Wolf, of Chicago, who have been visiting their aunt, Mrs. J. P. Emmons, of Prospect place, have gone south for a trip prior to returning home.

Dr. and Mrs. Frank Brown Bostwick, who were married in this city on Wednesday night, sailed this morning on the White Star Line Steamer Republic for Gibraltar, Spain, where they will reside. A party of relatives and friends were at the pier to see them off and bid them bon voyage.

CHRISTIAN FIELD.

The Ladies' Aid Society of the First M. E. church will hold a birthday social on February 8.

The vested choir of the First M. E. church are rehearsing Dudley Buck's composition, "The Triumph of David," and Gounod's "Galia," which will be given early in February at the church.

Rev. Dr. J. A. Chambliss, of the First Baptist church, is recovering from a severe cold and expects to be able to conduct the Young People's Society meeting tonight. The service will be of special interest and all the young people of the church and congregation are urged to attend.

—Advertise in The Daily Press.

DRUGGISTS.

Power's Honey of Coltsfoot and Tar,
A Sure Remedy for Coughs, Colds and Croup.
Powers' Pharmacy Company,
Somerset St. and Craig Pl.

Perfumes Imported and Domestic.
Large Assortment.
MILLER'S PHARMACY,
PARK AVENUE and FOURTH ST.
AGENT FOR BELLE MEADE SWEETS.

Hodge's Pharmacy.
Reliable goods in all Departments.
Agency for Belle Mead Sweets.
Tel. 210-J. Y. M. C. A. Building.

LeVine

"Cleaners for Everything that can be Cleaned."

121 Watchung Ave. Plainfield.

"Days Like These," when rain follows snow and slush follows both, one's clothing becomes sadly soiled. It's a great thing, then, to know of a cleaner who will call for your suit or gown in the morning and deliver it the same evening—perfectly cleaned—correctly pressed.

That's LeVine
121 Watchung Ave. Tel. 506-J.
"And you wont be disappointed."

D. DEMOLLI & CO.,
French Baker, Caterer & Confectioner.
Wedding parties and receptions.
French Ice Cream and Water Ices.
Telephone Orders Delivered Promptly.
331 West Front St., Plainfield, N. J.

I can sell you as good Insurance as any others. Nineteen years with Metropolitan
JOHN MANLEY,
Insurance Agt. 321 Park Avenue.

Try a Press Want Ad

The advantages of entrusting the care, management and ultimate distribution of an estate to a trust company rather than to an individual are obvious.

First—The trust company is governed by stringent laws, especially designed to safeguard the interests of his clients.

Second—Its capital and surplus are pledged as security for the faithful administration of its trusts.

Our booklet, "The Modern Trust Company," will be mailed upon request.

THE PLAINFIELD TRUST COMPANY

Capital.....$ 100,000
Surplus..... 133,000

Levy Bros' TWO STORES

A GRAND WHITE SKIRT SPECIAL FOR SATURDAY AT 98c.

This lot includes Ladies' Lace Trimmed, Embroidered and Elegant Hemstitched Skirts, some 4½ yards wide, real worth $1.50. Saturday 98c.

Banner Day of Our Annual Mid-Winter Sale.

More Muslin Gowns, yoke tucked and hemstitched, for...35c

More Ladies' Black Fleece Lined Hose, for, pair.....9c

A splendid lot of Ladies' Dress Skirts, including Skirts of all wool broadcloth, latest pleated effects, values up to $5.00, choice for.....2.98

Extra Values in Hand Bags.

A sample lot of Ladies' Leather Hand Bags, regularly sold from 98c to $1.48, special price.....69c

Millinery Regardless of Cost.

Ladies' Velvet Trimmed Hats, were $2.98, at.....1.49

Untrimmed Shapes.....25c

CLOAKS.

An assorted lot of Ladies' and Children's Coats, values up to $8.98, all in one lot, your choice.....3.98

Ladies' Coats, up to $12, for.6.98

Men's Heavy White Merino Underwear.....19c

202 West Front St. OUR ONLY NUMBER.

Weinberger's

The Store That Saves You Money.

202 West Front St. OUR ONLY NUMBER.

Great Reductions

WINTER OVERCOATS and SUITS.

Another day of record-breaking selling tomorrow. Every Winter Overcoat and Suit must go. People are marvelling at the great offerings at this great sale.

POSITIVELY THE GREATEST SALE OF THE SEASON.

In order to make room for alterations in our building all winter merchandise Must Go.

MEN'S WINTER SUITS AND OVERCOATS CUT TO HALF PRICE.

$10.00 OVERCOATS for	$4.95	$10.00 BUSINESS SUITS for	$4.90
$12.00 OVERCOATS for	$6.50	$10.50 DRESS SUITS for	$5.95
$13.50 OVERCOATS for	$7.50	$12.00 DRESS SUITS for	$6.90
$15.00 OVERCOATS for	$8.50	$14.00 BLACK DRESS SUITS for	$7.90
$16.50 OVERCOATS for	$9.90	$15.00 WORSTED DRESS SUITS for	$8.50
$20.00 OVERCOATS for	$12.00	$16.50 SWELL DRESS SUITS for	$9.90
$25.00 PADDOCK OVERCOATS for	$15.00	$18.00 and $20.00 CUSTOM TAILORED SUITS for	$12.00

BOYS' SUITS AND OVERCOATS.

$4.00 and $5.00 OVERCOATS for	$2.50	$3.50 OVERCOATS for	$2.00
$3.00 SUITS, all styles for	$1.95	$6.00 TOURIST OVERCOATS for	$3.75
$4.00 SUITS, latest styles for	$2.50	$2.50 SUITS, double breasted for	$1.35

Biggest Bargains Ever Offered—Do Not Miss This Great sale.

BOYS' KNEE PANTS, 50c kind, at	19c	$1.50 HEAVY SWEATERS at	85c
MEN'S LINEN COLLARS at	5c	50c NECKWEAR at	19c
MEN'S WINTER CAPS, 50c kind, at	19c	$1.00 DRESS SHIRTS at	69c
MEN'S $2.00 DERBYS and SOFT HATS at	95c	$3.50 DRESS PANTS at	$2.00
$1.50 WORKING PANTS at	85c	$4.00 DRESS PANTS at	$2.50
CELEBRATED PRINCELY SHIRTS at	39c	$4.50 DRESS PANTS at	$3.00
MEN'S $2.00 CORDUROY PANTS at	$1.25	$5.00 DRESS PANTS at	$3.25
50c FLEECE UNDERWEAR at	31c	$2.50 DRESS PANTS at	$1.50

This announcement does not give one-half of the wonderful bargains at this great Alteration Sale. You must come here tomorrow to fully appreciate the greatness of this sale.

NEW YORK CLOTHING CO. M. WEINBERGER, Mgr. 202 W. Front St., Plainfield, N. J.

FALSEHOOD, SAYS STOKES TO STEFFENS

GOVERNOR OF NEW JERSEY DENIES CHARGES MADE BY WRITER.

In a current magazine Lincoln Steffens, who has on several previous occasions made charges against prominent Jerseymen, only to have them flatly contradicted, repeats th assertion that Gov. E. C. Stokes was the "Pennsylvania Railroad man at Trenton." Mr. Steffens makes other serious allegations against the Governor, in upholding Senator Colby, the New Jersey reformer.

When asked what he had to say concerning the Steffens charges, Gov. Stokes replied that the statements concerning his were untrue in inference and in fact. He said that the suggestion that he had been influenced by the Pennsylvania Railroad or any other corporation was entirely without foundation.

"The falsehood," the Governor continued, "has been repeated again and again, and I have often denied it. It was repeated over again and over again during the Gubernatorial campaign, and yet in that campaign my opponents were not able to substantiate the charge by reference to a single vote which I had cast during my eleven years of legislative service. The majority of 51,000 which the people gave me was a sufficient refutation of the slander."

Concerning a resolution for limited franchises which Steffens intimates the Governor opposed, the executive denied the truth of Steffens' assertions.

"I was entirely friendly to the limited franchise resolution, and so expressed myself many times," he said.

The Governor said he knew nothing whatever of A. J. Cassatt's attitude on the subject, or the attitude of any of that gentleman's associates. Mr. Cassatt, he said, had never made any suggestion to him on this or on any other subject, either at this or any time.

The Governo: said he did not know where Steffens got his information for his article, but he did know that he was badly misinformed.

STORM IS COMING.

Nor'easter Expected to Arrive Here Some Time Today.

A storm is coming. At least the Government officers who have weather predictions in charge say so. Storm warnings were displayed this morning from Baltimore to New York and there will probably be a rough time off Cape Hatteras before the day is over. Strong northeast winds will prevail along the middle Atlantic and south New England coasts.

The forecast given out this morning said that there would be sleet and rain here tonight and tomorrow, accompanied by high winds.

Powder Company Pays for Dead.

New Brunswick, Jan. 26.—It was reported yesterday that a settlement has been made by the International Smokeless Powder Company, of Parlin, with the families of the victims at the recent explosion there, who were Frank Spratford and John Applegate, of Sayreville; Leon Redpath, of Boston, and John Price, of South River, paying $3,000 for the life of each of the four men killed.

—For best results try The Daily Press.

ROTH & CO.'S MARKET

FOR SATURDAY, JANUARY 27, 1906.

Special.

A word much used, likewise abused, but---when seen in connection with our ad implies all the word means.

Porterhouse Steak, lb
Sirloin Steak, lb -
Loin Jersey Pork - **10c**

And many of the good things that are equally underpriced.

Phila. Capons,
Maryland Turkeys,
Plump Roasting Chickens,
Long Island Ducks,
Jersey Fowl.

ROTH & CO.

NEW JERSEY'S LEADING BUTCHERS.

132 E. Front St. 'Phone 208. Plainfield, N. J.

30---MARKETS IN THE STATE---30

SPORTS HERE AND THERE

BASKET BALL.

It having been learned that the Hasbrouck Institute girls' basketball team does not play according to the rules of the P. H. S., the game scheduled for today in this city, has been cancelled.

Enjoyable Entertainment.

The Y. M. C. A. Star Course entertainment attracted a good sized audience last night. The instrumental selections by the Cecelia Trio, Miss Elizabeth Lamson and Miss Sibyl Anderson, violins, and Mrs. Charles L. Lewis, piano, were well received, as were also the vocal selections by Edward Brigham. A feature of the programme was his presentation of Tennyson's "Enoch Arden," with music by Richard Strauss. Mr. Brigham accompanied himself on the piano.

Lecture on "Tact."

Rev. T. Moore-Smith, pastor of the Scotch Plains Baptist church, will deliver a lecture on "Tact" at the church tomorrow night. There will be musical features, recitations and refreshments.

OBSERVED BURNS' BIRTHDAY.

Thistle Club Holds Reception at Home of Mr. and Mrs. McDuff.

In honor of the birthday anniversary of Scotland's poet, Robert Burns, the Thistle Club was entertained at the home of Mr. and Mrs. Alexander McDuff, of West Eighth street, last night. A most enjoyable evening was spent, during which selections from Burns' poems were recited and Scotch ballads were sung. Refreshments were served shortly after midnight.

Among those in attendance were Mr. and Mrs. Robert Kenney, Mr. and Mrs. William Nicholson, Councilman and Mrs. William Gloak, John Coulter, James Stewart, Andrew Muir and John Mortimer, of this city; the Misses Jeanie and Florence Moorecraft, of Bound Brook; Mr. and Mrs. MacDonald, of Newark, and Roderich Dingwall, of New York.

Runaway Horse Injured.

A horse belonging to William Johnson, the milkman, ran away on Fairview avenue, this morning. At the Somerset street corner the animal was unable to make the turn and fell, making almost a complete somersault, badly injuring itself. A young Swede driver escaped injury, but the wagon was somewhat damaged. The animal was taken to Dr. Pococks' stables to be treated.

CLEAN-SWEEP SALE

Another Week of Matchless Bargains.

CLOTHING

Men's Suits and Overcoats, formerly $5.00; sale	$3.29
Men's Suits and Overcoats, formerly $8.50; sale	$5.29
Men's Suits and Overcoats, formerly $12.00; sale	$7.29
Boys' Suits and Overcoats, formerly $2.00; sale	$1.29
Boys' Suits and Overcoats, formerly $3.00; sale	$1.69
Boys' Suits and Overcoats, formerly $4.00; sale	$2.29
Men's $1.00 Work Pants at	79c
Men's $1.50 Work Pants at	95c
Men's $2.00 Work Pants at	$1.19
Boys' Knee Pants at	17c

The harrow of price reductions has passed over our stock and left a crop of the finest bargains in Men's and Boys' Suits and Overcoats that we have ever had an opportunity to offer you.

Furnishings, Hats, Shoes and Rubbers have fallen in the same line as the Clothing. We offer you new goods at one-half the regular prices.

FURNISHINGS

50c Fleece Underwear at	33c
75c Negligee Shirts at	37c
50c Ribbed Underwear at	25c
1.25 Heavy Sweaters at	79c
75c Outing Flannel Shirts at	39c
10c Silk Bow Ties at	5c
25c Suspenders at	15c
15c Linen Collars at	6c
10c Men's Sox at	4c

SHOES AND RUBBERS.

1.50 Men's Work Shoes at	$1.15
1.50 Women's Walking Shoes at	95c
1.00 Boys' School Shoes at	69c
75c Girl's School Shoes at	49c
Men's Storm Rubbers at	59c
Women's Storm Rubbers at	45c
Boys' Storm Rubbers at	45c
Child's Storm Rubbers at	35c

The Plainfield Surprise Store

324 WEST FRONT STREET. OPEN EVENINGS.

Mrs. Osborn's Funeral.

The funeral of Mrs. Elizabeth Osborn was held from her late home on Central avenue yesterday afternoon. Rev. J. W. Mitchell, acting pastor of Calvary Baptist church, had charge. Interment was made at the Samptown cemetery, Lewis Randolph, William Osborn, Frank Plummer and Warren Davis acting as pall bearers.

Boat Club Will Banquet.

The third annual banquet of the Wanamassa Boat Club will be held at the Broadway Central, New York, on Saturday night, February 17. Covers will be laid for forty.

SETON CONVICTED.

Former Plainfielder Found Guilty on Grand Larceny Charge.

Charles Augustus Seton, who was convicted of grand larceny late yesterday by a jury sitting in Part III. of General Sessions, New York, will receive his sentence at the hands of Recorder Goff next Wednesday.

The larceny of which Seton has been found guilty consisted of swindling a group of Texas capitalists out of $6,890 in connection with the engraving and registering of the bonds of the Houston, Galveston and Interurban Railway.

-:- TO THE SHOPPERS -:-

JAS. R. BLAIR has a new line of Keiser Cravats, Fownes' Gloves and a fine line of Holiday Suspenders.

"TOWN TOGGERY SHOP," 119 Park Ave

Held His Jag Over Night.

Lud Frazee was picked up by the local police, last night, helplessly drunk. He was still "under the influence" when arraigned before Judge Runyon this morning and he was put back in a cell to straighten out.

Reached His Majority.

George Herrmann, of 301 East Third street, reached his majority yesterday and last night he was given a surprise party. A substantial gift was a handsome piano. The affair was arranged by Harry W. Holmes.

—Daily Press want ads. pay.

ROADSTERS' CALENDAR.
Sun Rises 7:14 a. m.
Sun Sets 5:11 p. m.
Lanterns must be lighted 6:11 p. m.

THE DAILY PRESS.

THE WEATHER
Rain tonight; Sunday, fair.
Maximum, 47; minimum, 23; 24 hours ending at noon today. Ther. at noon, 47.

Established May 10, 1887. PLAINFIELD, NEW JERSEY, SATURDAY, JANUARY 27, 1906. Two Cents a Copy—$5 a Year.

TRIBUTE TO MR. ARNOLD

Trustees Past and Present of Crescent Avenue Church Present a Loving Cup.

TREASURER 25 YEARS

Take Him Completely by Surprise—Quarter of a Century Treasurer of the Church.

William F. Arnold, cashier of the City National Bank, city treasurer of Plainfield, custodian of school board funds, and for twenty-five years treasurer of Crescent Avenue Presbyterian church, was presented with a loving cup last night.

When Rev. Dr. William R. Richards was called to the pastorate of the Crescent Avenue Presbyterian church he was a young man, and was impressed with the size and importance of his charge, which at first made him feel a little uneasy. Upon assuming his duties, he asked to see the various officers of the church, including the treasurer. When the latter, who was but eighteen years old and naturally boyish in appearance, was introduced Dr. Richards looked somewhat surprised. The dominie said: "Well, if that young man can be treasurer I guess I can fill the position of pastor."

Mr. Arnold served the church as a trustee for twenty-seven years, and all but two years of that time as treasurer, completing the quarter of a century on January 15.

Last night the present Board of Trustees, together with many former trustees, met at the home of Townsend Rushmore. Mr. Arnold was summoned there, and to his great surprise was presented with a costly loving cup in appreciation of his services. Charles J. Fisk made the presentation in his happy manner. Mr. Arnold was completely surprised and it was some minutes before he could respond, thanking them for the beautiful testimonial, which bore the following inscription:

"To William F. Arnold, from his associates, past and present, on the Board of Trustees of the Crescent Avenue Presbyterian church, Plainfield, N. J., in appreciation of his faithful services of twenty-five years, closing January 15, 1906.

"BOLTON PARK" NAME OF SUMMER RESORT

AN ARTIFICIAL LAKE TO BE A FEATURE OF THE PLACE.

The extensive improvement and development of land in Plainfield and vicinity is now reaching the suburbs and includes farming districts. Ground has already been broken for a settlement on the old Ackor farm, located on the main road of the historic Washington Valley.

Bolton Hall, of New York, who has devoted considerable time and attention to the land question, is interested in this tract, which is situated not far from Plainfield. Starting from the Warrenville road at a point near the proposed trolley extension, this property extends back to the mountains to a considerable elevation.

The plan is to convert the lowlands into a ten-acre body of water, to be known as "Bolton Lake," by erecting a concrete dam on the northern boundary of the property. Beckenham road, running west to a point where the elevation starts, will connect the main road with Oxford Terrace at the center of the property. "Epping Retreat" will extend the full length of Bolton Park. This fertile land has been surveyed by F. A. Dunham, the civil engineer, and sub-divided into plots of from two to five acres. The present site of Bolton Lake is a perfect natural basis with pure springs flowing through the center. Not only will this make an ideal summer place, but it is intimated that the water will be made profitable in winter through the harvesting of ice.

The size of these farms will enable persons of moderate means to combine the profit of farming with the advantages of village life, and also be within easy access of Plainfield and New York. The work of developing this site is in charge of William Jeffery, the real estate dealer, who has been successful in his efforts to increase land values which have resulted in the building of many houses.

Guests of Honor.

W. G. Besler, vice president and general manager of the Central Railroad, and C. M. Burt, general passenger agent for the same road, both of this city, will be guests of Beach Commission President C. S. Steiner, at Asbury Park, on the night of the Lincoln Republican Club banquet, Lincoln's Birthday, February 12, at the Grand Avenue hotel.

J.W. MURRAY JR. RESIGNS

Tax Collector to Withdraw as First Asst. Chief of the Fire Department.

TAKES EFFECT FEB. 1

Mayor Buckle Will Act on Fire Board's Recommendations—Two Applicants for the Position.

John W. Murray, Jr., has placed in the hands of Mayor James F. Buckle his resignation as first assistant chief of the fire department. Mr. Murray states that he desires to withdraw from the department on February 1. He has served in it for over two decades.

The Common Council will meet Monday night, February 5, and it is not likely that any announcements will be made before that time.

When seen by a representative of The Daily Press, Mayor Buckle declined to say what appointments he would make as a result of Mr. Murray's resignation. "I shall act on the advice of the fire board. Whatever selections they make, I shall accept, for they are the ones who know what is best for the interests of the department."

It is generally expected that Second Assistant Chief Andrew Jennings, who has faithfully served the department for many years, will be promoted to the position made vacant by Mr. Murray. The only question is, who will be the new second assistant? Captain William Townley and Call-man John W. Cose are both after the job. Mr. Townley claims preference on the ground that the only incentive for good work in the department is promotion when the opportunity presents itself. On the other hand, Mr. Cose's friends declare that the call men are without representation and that this should not be the case.

Mr. Murray, who is now the city collector of taxes, will retain his place as a member of the Board of County Assessors.

RICE HEIRS REVIVE SUIT AGAINST MR. HAND

PLAINFIELDER DEFENDANT IN ACTION ON A $20,000 BOND.

Chief Justice Gummere, in Newark, has signed an order reviving the suit instituted by the late William M. Rice, of whose murder Albert T. Patrick was convicted. Mr. Rice's death caused suspension of litigation pending a settlement of Rice's will.

The application for the order was made by John R. Hartin, counsel for the executors under the Rice will, which the New York courts declared valid. These executors are James H. Baker, John B. Bartine, and William M. Rice, Jr., son of the millionaire. The defendant in the suit is Charles H. Hand, of this city, against whom Mr. Rice instituted suit to recover $20,000 on a bond.

The action was brought but a short while before Mr. Rice died.

JUNIORS' JOINT FAIR.

Franklin and Somerset Councils Plan One for March.

At a meeting held Thursday night, Franklin and Somerset Councils, Jr. O. U. A. M., decided to jointly conduct a "Junior" fair. It will be given in Company K's armory the week beginning March 10 and an attempt will be made to have exceeded anything of the kind yet attempted locally.

Clarence H. Bilyeu is to be the general chairman of the entire affair and he will be directly assisted by Foster Hartpense as secretary, and P. H. Latourette as treasurer. The chairmen of the various committees have been appointed as follows: Press and printing, W. J. Firstbrook; prizes, Fred Soper; cloak room, Otto Pearson; refreshments, William Crevelling; floor, J. G. Bicknell; decorations, David VanWinkle; ice cream and candy, Harry Winn; door, F. M. Leggee.

Planning Sewer Extension.

Street Commissioner Gavett and Joseph O. Osgood are still at work on plans for the installation of sanitary sewers in those parts of the city requiring pumping stations. When their work is completed the plans will be laid before the street committee of the Common Council.

Fireman Lohsen Improving.

Fireman Lohsen, who was injured in the wreck on the New Jersey Central, continues to improve at Muhlenberg Hospital. Aside from his relatives from Red Bank no one else has visited him since the accident.

—Advertise in The Daily Press.

RESTORED $1,500 GEMS

For His Honesty Plainfield Messenger Boy Gets $100 as a Reward.

FOUND IN THE STATION

Little Fellow Picked Them Up—Saw "Lost Advertisement"—Owner a Philadelphian.

Victor Smith, fourteen years old, of this city, who is employed by the Central Railroad as a messenger boy at Jersey City, while walking through the waiting-room of the station there, last Sunday afternoon, picked up a small chamois bag containing several diamonds, a gold necklace and two diamond rings. The boy did not know the value of his find, and, in accordance with the company's rules, turned the jewel bag in at the station master's office. Up to Wednesday night no one came to claim the lost treasures and the little fellow eagerly scanned the morning papers in search of an advertisement for the lost article.

In looking over one of the papers yesterday he noticed an advertisement offering a reward of $100 and giving an exact description of the jewels, which he had found on Sunday. The finder of the jewels was requested to bring them to the Waldorf-Astoria Hotel in New York. Young Smith showed the advertisement to his superior officer and a representative of the road took the chamois bag of jewels and, with the boy, went to the hotel, where they met James Allen, a wealthy hosiery manufacturer of Philadelphia, who, with his wife, came to New York last Sunday afternoon, when the treasures were lost.

Mrs. Allen gave an exact description of her lost jewels, which tallied with that of the articles found by the boy. The railroad representative turned them over to Mrs. Allen, and Mr. Allen presented the boy with $100 as his reward. Young Smith comes of a poor family and the money will supply many a long-left want of the family. Overcome with joy upon receiving so generous a reward, the little fellow exclaimed: "Gee, what a bundle of money. Thank you, sir. I must go right home and give it to mamma." Mr. Allen took the boy's address and promised to remember him in a more substantial way later on. The jewels are said to be valued at about $1,500.

PLEASING PROGRAMME MOSTLY OF MUSIC

TWO CHURCH SOCIETIES COMBINE TO ENTERTAIN PUBLIC.

Instead of the monthly social, the Women's Association and Christian Endeavor Society of the Congregational church, united last night in giving a musical and literary entertainment. The change was appreciated and a large audience was present to enjoy the programme.

The Sagamore Club, comprising Fred Smith, violin; Joe Gavett, Munroe Long and Chester Briggs, mandolins; William Briggs, banjo, and Irving Martin, piano, rendered an attractive programme of popular selections. Assisting was Miss Aimee Louise Emmons, impersonator. Miss Emmons gave a number of her best recitations in a finished manner. She was recalled time and again, as were also the musical artists.

After the entertainment there was a social time and refreshments were served. The joint committee from the two societies in charge comprised Mrs. Gilbert T. Rhodes, Mrs. C. A. Rice, Mrs. Eugene M. Laing, Mrs. J. V. Beekman, Mrs. F. A. Weeks, Miss Ethel Millar, Miss Barry, Miss Lulu Fuller, Miss Jessie McIntosh and Henry Barlow and George Bentley.

Mrs. Jacob Blimm Surprised.

In honor of Mrs. Jacob Blimm's birthday anniversary, a masque surprise party was given at her home in Somerset street last night. There were thirty couples, including guests from New York. The evening was spent in dancing, music and games. At midnight supper was served and the guests removed their masks. Mrs. Blimm received hearty congratulations from all and wishes for many happy returns of the day.

Redeemed.

Full many a man who went astray
In the golden dawn of life's young day
Has found redeeming hope instead,
And the way to satisfaction's goal,
By taking the beaten path that led
To Geo. O. Stevens for his coal.

Rev. Dr. A. G. Young, of Lakewood, will preach in the Ebenezer church tomorrow.

MISS CROSMAN PLEASES

Crowded House Enthusiastically Applauds Her "Rosalind" in "As You Like It."

CAST IS A GOOD ONE

Miss Whitehouse As "Phoebe" Most Agreeable—Her Work of a Superior Order—Malcolm Dunn Capable.

For the first time since the New Plainfield theatre opened its doors, Shakespearean comedy held the boards last night, and the playgoing public responded in numbers that tested the capacity of the house. "As You Like It," the offering of Maurice Campbell, with Miss Henrietta Corsman as "Rosalind," was the attraction, and the verdict was that production, star and cast were of the first magnitude. The evening's entertainment will remain as one of the striking dramatic events of the season.

Although recently winning laurels in other lines, Shakespearean comedy is no new venture for Miss Crosman. She has appeared in it for years, and is universally acknowledged to be the most convincing Rosalind of the present generation of dramatic stars. She has retained all her former magnetism and her performance last night was as refreshing as though she were still seeking to win her first spurs as a delineator of this pleasing character. Her artistic conception of the role evoked spontaneaus applause throughout the five acts and won for her a warm spot in the hearts of Plainfield's playgoers.

The supporting company was equally strong in the respective parts and enabled the performance to move with absorbing precision. Malcolm Dunn's conception of "Orlando" was a splendid impersonation and Miss Frances Whitehouse, as "Phoebe," revealed dramatic ability worthy of special commendation. She has a splendid stage presence and her lines were delivered without the seeking for elocutionary effect too often the fault of Shakespearean artists. Her work in every way was finished and made a lasting impression.

The production was magnificently staged, the forest of Arden being one of the heaviest settings yet placed on the stage of the Plainfield theatre.

A delay in the arrival of the company's scenic car caused a postponement of the curtain's rising until 9 o'clock.

WELL-KNOWN VOCALISTS FOR BAND CONCERT

BEN LA VERE SECURES A SPLENDID ARRAY OF TALENT.

Arrangements have been completed by Ben La Vere for the fair which he will give in Saengerbund Hall for the benefit of the coming season's series of band concerts. In addition to having the assistance of a committee of local people he has secured the help of the New York publishing houses, and they have promised him the best vocalists in the business for his entertainments.

The opening night is Monday, February 5, and for that occasion he has arranged to feature William Elliott, a tenor new to Plainfielders, but well known to Broadway audiences. He will sing the best selections from Geo. M. Cohan's play, "Forty-five Minutes from Broadway." Tuesday night Nick Parker will entertain with Von Tilzer hits, and on Wednesday Bert Fitzgibbon is to appear. Thursday night has been reserved for the "only" Mr. Redmond, otherwise "Billy," who will sing as he alone can sing the best vocal numbers from Cohan's play, "George Washington, Jr." Friday will be another banner night, as Theodore Morse, the author of "Blue Bell" and "Starlight," will appear with his comedy trio, comprising himself, Jack Drislane and Bert Fitzgibbon. On Saturday, the closing night, Harry MacDonald, one of the tenor soloists for the Edison phonograph company, is to hold the boards.

In addition to these attractions, Mr. La Vere will introduce the popular "shadow" dances, the stage at Saengerbund Hall possessing all the needed requirements, and he has other ideas in embryo that will make this fair overtop any of his previous efforts. With the dancing and nightly change of bill, together with the purpose for which the proceeds will be used, large attendances should be the rule. Mr. La Vere presented a good series of concerts last summer, and if the proper patronage is afforded he will do even better in 1906.

—Delicious Florida oranges, quality unsurpassed, are to be had at Neuman Brothers'. They also have numerous other fruit specials.

WIFE SECURES DIVORCE

Mrs. Searles Gets a Decree in Suit Against Dr. Frank R. Searles.

STATUTORY GROUNDS

Given Custody of Children, Lawyer's Fees and Alimony—Craig A. Marsh Her Counsel.

In a decision just handed down by Vice Chancellor Stevens, Mrs. Rose Myra Searles, daughter of Dr. and Mrs. H. H. Lowerie, of Park avenue, is granted a divorce from her husband, Dr. Frank R. Searles, on statutory grounds. Mrs. Searles is given the custody of her three children and Dr. Searles is directed and ordered to pay all costs of the suit, counsel fees and permanent alimony. Craig A. Marsh, Esq., represented Mrs. Searles in her suit for divorce.

Dr. Searles, who formerly resided here and was associated with the late Dr. Chauncey M. Fields, is now practicing in Buffalo, N. Y.

The decree for divorce follows soon after Mrs. Searles recovered her verdict for damages against the Elizabeth, Plainfield and Central Jersey Street Railway, now known as the Public Service Corporation. Mr. Marsh, who also had charge of this case for Dr. and Mrs. Searles, obtained a verdict against the company for $15,000, of which amount $12,000 was for Mrs. Searles and $3,000 for her husband.

The accident in which Mrs. Searles was injured occurred August 18, 1902, and there was a settlement of the suit, in which Dr. Searles joined, on July 6, 1904. The company obtained an order for a new trial on the ground that a sufficient time had not elapsed since the surgical operation performed on Mrs. Searles, to enable the doctors to determine how much improvement would result from it.

Shortly before the day fixed for the new trial, Lindabury, Depue & Faulks, representing the company, settled with Mr. Marsh. Despite the testimony of physicians and surgeons of the highest authority in New York, who testified at the trial, Mrs. Searles has greatly improved and it is confidently expected that in time she will entirely recover. At present Mrs. Searles and her children are stopping at Truell Inn.

Mrs. Searles received a severe nervous shock and injuries to her spine at the time of the accident, which occurred at West Fourth street and Madison avenue. A trolley car on the Fourth street line collided with a carriage in which Mrs. Searles was riding, throwing her and other occupants out.

SINGLE TAX MOVEMENT TO COMBAT THE TRUSTS

THAT IS THE REMEDY ADVOCATED BY JOHN MOODY IN LECTURE IN ELIZABETH

John Moody, of Cranford, delivered an excellent lecture Thursday night at the parish house of Trinity Episcopal church, Elizabeth, the subject of his address being "A Trip into Trustdom." The speaker traced the promotion of trusts from their inception in this country and endeavored to show the way the evils of trusts may be offset by proper legislation in the places were they are dominant.

The chief remedy he advocated for successfully combating them was the single tax movement.

The lecture, which was largely attended, was the first of a series of four to be given for the benefit of the sinking fund of Trinity church. The others and the dates they will be delivered are as follows: February 1, "Theory and Practice of Architecture," by Stockton B. Colt; February 8, "The International Prison Conference at Budapest," by Mrs. Emily E. Williamson; February 15, "A Good Word for the Trusts," by Frank Bergen.

Benevolent Council Growing.

At the regular meeting of Benevolent Council, No. 256, Jr. O. U. A. M., held last evening in Eagles' Hall, West Second street, three candidates were initiated and several propositions were received. After the meeting a social time was enjoyed, during which refreshments and cigars were served.

Board of Examiners to Meet.

There will be a meeting of the Somerset County Board of Examiners at Somerville on Friday and Saturday, February 1 and 2, for the purpose of examining candidates for teachers' certificates. County Superintendent of Schools H. C. Krebs, of North Plainfield, will be in charge.

SIX COPS UP BEFORE THE POLICE BOARD

Charges of Dereliction of Duty Lodged Against Them—After Reprimand Sentence is Suspended.

FOUR NEW POLICEMEN

Saunders, Meyers, Vanderweg, Paine, Flynn, McKeon, the Offenders, First Two Coming in for Worst Roasting.

Something akin to a bombshell was exploded among the members of the city police force last night, when six of the bluecoats were informed by Chief Kiely that their immediate presence was needed before the police board, then in session at headquarters. They appeared before their superiors and charges were preferred against them by the chief as follows: Patrolman Nicholas Meyers, loitering in places off post and failing to ring signal boxes; Patrolman James Saunders, off duty without leave; Patrolman James McKeon, neglecting to ring boxes; Patrolmen Martin Vanderweg and Charles Flynn, neglecting to ring boxes and loitering on post; Patrolman John Payne, neglecting to ring boxes and absenting himself from duty without leave. After a thorough sifting no serious penalty was imposed.

The charges were heard by Messrs. Randolph and Gloak, of the board, the remaining member, Mr. Mellick, being absent. Mayor Buckle and Ralph I. Tolles, president of the Common Council, were present, but not officially. In speaking to the board proper, the chief said the most serious offenders were Meyers and Saunders, the former especially. He declared Meyers made it a practice of going into buildings on his post and remaining there a long time, always providing an excuse to account for his not ringing in the signal report.

The night Mrs. J. P. Burd was robbed by a highwayman on Watchung avenue, Meyers was supposed to be on post in that vicinity, and to Sergeant Frederickson claimed that he was, yet said he didn't hear or know anything about the occurrence. Chief Kiely made a personal investigation and found that at the time the robbery was committed Meyers was in the basement of Hall's drug store, enjoying a rest. He added that Meyers made a favorite hang-out place of the Rink building and that he was in there more than he was outside doing patrol duty.

In Saunders' case, the chief explained, the trouble was his practice to remain off duty without securing the necessary permission, and thus hampering the workings of the department. He stated that Saunders, who is the only colored policeman on the force, has been before other boards on various charges, and that he had frequently been warned. The most trivial of the charges was against McKeon, who had failed to ring in on various occasions and was unable to give a satisfactory explanation.

After detailing the offenses, the chief personally scored each one of the men. He informed them as to what their duty is and that failure to perform it reflects upon him and secures the censure of his superiors. He declared that if the efficiency of the force is to be maintained, the policemen must realize the situation they are in and under no circumstances neglect their duty.

"You men who have been taking the matters of this department in your own hands," he said in conclusion, "must get busy at once or be dropped from the force."

The men were all allowed to go with suspension of sentence but Meyers and Saunders were instructed that they were on their last chance and the slightest breach of discipline would result in their dismissal.

Before adjourning, the board considered several other matters and decided to appoint four new men to the force. One will be stationed in the Netherwood district in response to the petition from residents of that section and the others will be placed where most needed. A letter bearing on the Netherwood situation was read from William Palmer Smith. The Board decided to accept an offer made by Dr. Lufburrow to instruct the police in first aid to the injured and lectures will commence as soon as the time can be agreed upon.

It was also decided to have the Y. M. C. A. gymnasium classes continued but to make attendance compulsory only with the younger men.

WAR ON THE ROOKERIES

Board of Health Starts Its Campaign Against Filthy and Unsightly Houses.

A HEARING ON FEB. 6

Owner, Agent and Tenants of Watchung Avenue Eye-Sore Summoned to Appear—Will Close Up the Places.

The Plainfield Board of Health has taken its first step to abolish the unsightly and untentable rookeries that exist in this city. A complaint having been received, action will be taken to close up the properties Nos. 36-46 Watchung avenue, near the brook, owned by the heirs of Hannah Durlach.

The complaint filed by Health Officer Thurlow states that the buildings on that property are unfit for habitation by reason of uncleanliness, rendering their condition dangerous to health. It is further set forth in the complaint that the floors of the building are filthy; there is an accumulation of rags and rubbish; the plaster of the ceilings and sidewalls is down; window panes are broken; there is an absence of a proper water supply, and there being but one well for the occupants of eight apartments.

The police have served notices on Henry I. Durlach, executor for Hannah Durlach, deceased; Milton I. Durlach, and John P. Emmons, their agent, and on Mary Fay, J. L. Laird, Mrs. James Tracey, Julia Doyle, Mrs. Abbie VanFleet, Mrs. Louisa Kuhn and Annie Snyder, lessees or occupants of this property, informing them that a hearing will be held at the office of the Board of Health on Tuesday afternoon, February 6, at 4 o'cloc, to enable the Board to decide whether the buildings referred to should be abolished, by reason of the unfit and sanitary condition cited in the complaint.

At this hearing an opportunity will be given all interested to be heard and present such evidence as they may have. The action is in accordance with the rules of the Sanitary Code. It is also expected that the Board of Health will proceed with any similar properties located in other parts of the city. It is the purpose of the Board to abolish all such buildings found to be unfit for habitation.

The buildings referred to on Watchung avenue have long been an eye-sore and a disgrace to that part of the city and it is expected that radical changes will result from the action of the Board of Health.

PAL OF "DUTCH" IDES GOES TO REFORMATORY

THE LENIENT JUDGE SCHENCK SENDS M'MILLEN TO RAHWAY.

John McMillen, one of the notorious "Dutch" Ides gang implicated in the robbery of several stores at Bound Brook, two months ago, who pleaded guilty, was sentenced yesterday by Judge Schenck to the State Reformatory at Rahway. The bulk of the stolen property was recovered by County Detective Totten, and has been restored to the merchants.

Paul Rejalve, convicted of stealing $110 from the home of Joseph Spisak, at Raritan, where he boarded, was sentenced to two years at hard labor in State prison.

Samuel Zannetti, who pleaded guilty to stealing $90 from the home of Joseph Campanella, at Bound Brook, was sent to the State Home for Boys at Jamesburg.

"Stanley Dawfs" in Town.

The "Stanley Dawfs," who will appear at an entertainment to be given at the Park Club on Wednesday night, February 7, have arrived in town from Africa and are stopping with friends in the borough and city. They will spend most of the time prior to the entertainment getting acquainted with local affairs and securing hits. They talk excellent English and have already become popular with those who have met them.

Dr. Parsons to Address Men.

Rev. Dr. C. W. Parsons, of Grace M. E. church, will speak at the Y. M. C. A. men's meeting tomorrow afternoon. Through a misunderstanding, he was announced to speak at the W. C. T. U. meeting at the same hour. Another good speaker will be at the gospel temperance meeting conducted by the women.

—Daily Press want ads. pay.

Mrs. C. E. Emmons, of Somerset street, who has been ill for some time, is slowly recovering.

1906.

61st ANNUAL STATEMENT

OF

The Mutual Benefit Life Insurance Company

Newark, New Jersey.

FREDERICK FRELINGHUYSEN, President.

ASSETS, JANUARY 1st, 1906.

Cash on hand and in Banks	$1,090,266.29
Loans on Collateral	3,104,350.00
United States and other Bonds, par	26,414,551.33
First Bonds and Mortgages on Real Estate	47,103,927.09
Real Estate	3,079,706.90
Loans on Policies in Force	14,057,446.84
Agents' Balances and Cash Obligations	72,542.48
	$94,922,790.93
Interest due and accrued	$1,661,764.50
Net deferred and unreported premiums on Policies in force	1,209,172.15
Total	$97,793,727.58

LIABILITIES.

Reserve Fund, according to the Actuaries' and American Tables of Mortality with 4 and 3 per cent. interest.	$89,723,287.00
Policy Claims in process of adjustment	272,240.36
Deferred Endowment Claims	236,543.07
Deferred Death Claims	185,568.86
Present value of $432,302.50 hereafter payable on Matured Instalment Bonds	329,155.59
Allowance for Unpresented and Contingent Claims	325,000.00
Dividends due and unpaid	326,217.23
Premiums paid in advance	76,319.66
	$91,474,331.77
Surplus	$6,319,395.81
Market Value of Bonds over par	$1,333,412.37
Assets on Market Value Basis	99,127,139.95
Surplus on Market Value Basis	7,652,808.18
Policies issued and revived in 1905	29,138
Insuring	$61,363,148.00
Policies in force January 1st, 1906	168,643
Insuring	$392,548,092.00

RECEIPTS IN 1905.

Premiums	$14,834,018.21
Interest	4,236,694.30
Rents	160,604.88
Profit and Loss	18,948.03
Total Receipts	$19,250,265.42
Balance January 1st, 1905	89,101,591.37
	$108,351,856.79

EXPENDITURES IN 1905.

Death Claims	$5,128,922.15
Endowments	1,409,981.97
Annuities	140,745.95
Surrendered Policies	1,621,585.93
Dividends or Return Premiums	1,998,787.01
Total Paid Policyholders	$10,300,023.01
Taxes on Real Estate	$49,217.31
Other Taxes, Fees and Licenses	435,937.72
Real Estate Expenses	52,275.52
Investment Expenses	88,174.44
Medical Expenses	172,807.32
Legal Expenses	44,140.90
Commissions and Agency Expenses	1,611,319.81
Salaries and other Office Expenses	395,370.58
Advertising, Printing and Postage	112,784.53
Total Expenses and Taxes	$2,962,028.13
Premiums on Bonds Purchased	102,014.72
Charged off from foreclosed Real Estate, to cover possible depreciation.	65,000.00
Total Expenditures	$13,429,065.86
Balance January 1st, 1906	94,922,790.93
	$108,351,856.79

INCREASE IN 1905 OVER 1904.

In Premium Receipts	$1,131,187.47
In Total Receipts	1,402,498.88
In Amount Paid Policy Holders	445,241.74
In Assets, Par Values	5,952,982.18
In Assets, Market Values	5,889,349.68
In Surplus, Par Values	396,877.71
In Surplus, Market Values	333,245.21
In Insurance Issued and Revived	6,561,445.00
In Outstanding Insurance	28,747,008.00

Total Receipts from Policyholders in 1905 ..... $14,834,018.21
Total paid to and invested for Policyholders in 1905 ..... $16,253,005.19
Excess of Income from Investments over Expenses and Taxes in 1905 ... $1,454,219.08

DIRECTORS.

Amzi Dodd, Edward H. Wright, Marcus L. Ward, Fred'k M. Shepard, Fred'k Frelinghuysen, Albert B. Carlton, Edward L. Dobbins, J. William Clark, John O. H. Pitney, John R. Hardin, Thomas W. Cauldwell, Peter Campbell.

DAY & CORNISH, District Agents, No. 776 Broad Street, Newark, New Jersey.

THE DAILY PRESS may be obtained from the following Newsdealers and Agents. 10c. a week.

CITY.

Union News Co. ..... R. R. Station
J. M. Harper ..... 411 Park Ave.
E. A. Laing ..... 149 W. Front St.
A. D. Mallinson ..... Fourth and Liberty Sts.
Trolley Waiting Room ..... Watchung Ave.
M. Estil ..... 111 Park Ave.
W. E. Mattison ..... 85 Somerset St.
Debele & Stahl ..... 113 Somerset St.
Geo. Scribner ..... 331 Watchung Ave.
T. A. Garthwaite ..... 212 Watchung Ave.
A. Anderson ..... West Third St. and Lee Pl.

SUBURBAN.

Dunellen ..... B. Siriski
New Market ..... R. Burdick
Bound Brook ..... Union News Co.
Somerville ..... Jacob Gernert
Westfield ..... C. F. Wittke, A. E. Snyder
Westfield ..... Harold Major
Scotch Plains ..... Chas. Elliott
South Plainfield ..... Herber Cubberley
Fanwood ..... Chas. Elliott
Netherwood ..... J. Kiley

NEWS IN THE SUBURBS.

PLAINS AND FANWOOD.

Rev. T. Moore-Smith will give a lecture tonight in the parlors of the Baptist church upon "Tact." Mr. Smith's bright, witty and entertaining lectures in the past have been enjoyed by large and appreciative audiences and tonight's lecture will no doubt be well attended. During the evening the choir, under the direction of L. D. H. Gilmour, will render special music. Besides this Miss Mildred Bass, a pleasing and entertaining elocutionist, will recite. These are not all the good things to be provided as the women of the church will serve coffee and cake at the close of Mr. Smith's lecture.

A cake and pie sale, for the benefit of the Baptist church, is being held this afternoon from 3 to 5 o'clock at the home of Mrs. A. D. Beekon, in the borough.

Services tomorrow at the Baptist church will be: Sunday-school, 9:30 a. m.; morning preaching, 10:45; B. Y. P. U., 7:15; evening sermon, 7:45.

"As You Like It," with Miss Henrietta Crosman in the title role, at the New Plainfield theatre, last night, was enjoyed by many from here.

John Alberts has been detained at home for several days with a severe cold, which threatened pneumonia.

George Pheasent, who has been visiting friends in town, has returned to his home in New York.

Rev. Mr. Hoffman will lead the prayer and praise meeting tonight at the Methodist church.

Mrs. Edward L. Hand was the guest yesterday of friends in Plainfield.

Phillip Jahn has returned from a visit with friends in New York.

SOUTH PLAINFIELD.

The Township Committee has called a meeting of the residents of the township to be held at New Market Thursday, February 1, at 3 p. m., for the purpose of discussing the borough question at South Plainfield.

Services at 10:30 and 7:45 at the Baptist church tomorrow. Preaching by the pastor. The communion service will be observed in the morning.

Lloyd Harris returned home yesterday from the Brooklyn Hospital, where he spent several weeks under treatment for rheumatic affection.

Mr. and Mrs. Ball, formerly of Plainfield, have moved into their new house, just completed for them here.

PRESIDENT WILL DINE THE GOVERNOR

MR. ROOSEVELT'S BID TO LUNCHEON THIS AFTERNOON ACCEPTED.

Trenton, Jan. 27.—Governor Stokes will be the guest of President Roosevelt at luncheon this afternoon. The invitation to the Governor, was received Thursday afternoon after the Governor's departure for Lakewood. It came in the form of a telegram signed by Secretary Loeb, which read as follows:

"The President would like to have you lunch with him Saturday, the twenty-seventh instant, at 1:30 o'clock. Please wire me if you can accept."

It was the Governor's intention when he left her to remain at Lakewood until next Monday, taking a rest prescribed by his physicians, but the invitation from the President caused a change of plans.

The invitation was telephoned to the Governor at Lakewood by Executive Clerk Edward D. Fox, and it was announced yesterday by Secretary Gray that the Governor would go to Washington last evening.

The purpose of the President in inviting the Governor to the White House is purely personal, so far as is known here, but it is surmised that the President, who has recently entertained several Jerseymen prominent in public affairs, may have more than a passing interest in what is developing in this State.

It was only last Monday that Mayor Fagan, of Jersey City, and that city's corporation counsel, George L. Record, were the guests of the President at luncheon. It was generally believed that that social function was a conference between the President and the Jersey City reformers, which might lead to big political changes in New Jersey. It was surmised that the interview which the President had had with Senator Colby, of Essex county, several weeks ago, had paved the way for Mr. Roosevelt's conference with Messrs. Fagan and Record last Monday.

Observant persons regarded the President's entertainment of these Jerseymen as an indication that he realized the great strength of the Colby-Fagan-Record movement to reorganize the Republican party in New Jersey, and as that is in line with his policy to make his fight against corporations within his party with the aid of independent corporations, he may be said to be entering into an offensive and defensive alliance with the reform element in New Jersey.

The belief was also expressed that the President's guests last Monday rquested him to agree to an appeal to the Republicans of New Jersey to come out to the State primaries next September and elect as delegates to all conventions men who can be depended upon to name candidates in sympathy with the new movement which it is expected will extend all over the United States.

When Messrs. Fagan and Record returned from the White House they declined to give any details as to their conference with the President.

To some persons the decision of Mr. Roosevelt to have Governor Stokes break bread with him today means that the nation's Chief Executive desires to hear the "administration" side of the break in New Jersey's Republican ranks and to make known certain views entertained by him.

MEDITATIONS OF A SPINSTER.

It is now about the time when the fat man gets mad because he has to fall down on slippery pavements.

A man calls it humor when he is mean enough to laugh at you for not adding correctly.

The smartest thing men ever did was to decide not to try to understand the women.

Furnace fires are aggravating things; always too hot on warm days and too chilly on cold ones.

When a man takes out a big insurance policy his wife knows it will be bad luck for her somehow, either by his dying or not dying.—Philadelphia Telegraph.

Electricity and Chinese.

As the completion of the electric tramway in Singapore draws near the rumors among ignorant natives grow apace. The latest is that 500 Chinese heads must be procured and buried under the power house before the "kreta hantu" can start running. In consequence of this rickshaw coolies refuse to take fares into the country districts at night.

Liar or Fool.

"You say you're a plumber?"
"Yes."
"And sell ice in the summer?"
"Yes."
"And deal in coal during winter?"
"Yes."
"And yet you're only worth $10,000,000,000,000? Bosh!"—Judge.

Typewriter for Printing Syllables.

German newspapers speak of a new typewriting machine which prints syllables and short words instead of single letters, attains much greater speed than others and, it is claimed, will revolutionize the art of typewriting.

Automobiles Aboard Ship.

Motoring is now so popular in the British navy that some officers carry their cars afloat with them. The Autocar says Lord Charles Beresford is one of them.

—Daily Press want ads. pay.

From Smiles to Tears

You will laugh all through our new story until the closing scenes are reached, and then you will want to cry, but after all the ending is a happy one. The story is

The Man on the Box

By HAROLD MacGRATH

Author of "The Grey Cloak," "The Puppet Crown."

It deals in a humorous way with the love affairs of a pretty Washington belle and a young army officer and tragically tells the story of the fall of a retired army colonel when tempted by a Russian spy. You will like it.

Don't Miss the Opening Chapters Which Will Appear in Our Next Issue.

A biscuit light, delights the cook,
Delights the range, who gives a look
Of joy, when from it quick you take the pan
That will in turn delight "The Man."

THE YOUNG COOK

takes great pleasure in turning out delicacies that are tempting and palatable. The sodden "first biscuit" of Mrs. "Newly-wed" are now almost a thing of the past, like the Coal Range. With a Gas Range, there is very little chance for anything but success in baking. The oven is easily regulated, the heat may be decreased or increased by a turn of the stop-cock. It answers to the lightest touch. It is a convenience in summer or winter. Order one now. Ranges $9.50 to $15.00. $2.00 down; $2.00 a month. Connections Free.

GAS DEPARTMENT,
Public Service.

SPARE YOURSELF

as much trouble as possible. Get the right kind of kitchen ware. It does not cost much, but it saves a lot of time, worry and labor. Our stock of

KITCHEN WARE

is the best obtainable, and you will say so when you see it. The quality is good and that is the main thing. Prices, too, are right.

Enameled Ware, Tinware, Wooden Ware, Clothes Baskets, Clothes Pins 10c per hundred, Wash Lines, Wringers, Tubs, Washing Machines, etc.

Also Pocket Knives, U. S. Club Skates, Flexable Flyer Sleds, Hockey Sticks, Table Cutlery, Etc. Horse Blankets Cheap.

GAYLE HARDWARE CO.,

Front St. and Park Ave. Tel. 468-R

Special Trousers Sale

Beginning today we shall close all our Trousers out at about half price. Sizes from 30 waist to 50 waist; lengths from 30 to 36. A chance for you to secure a good warm pair for a small figure; on exhibition in our window. CLOTHING TO ORDER.

Werner's Clothing House,

206 WEST FRONT STREET.

A Large Assortment of Fine Fruits.

Oranges, Tangerines, Table and Cooking Apples, Bananas, Grapes, Florida Grape Fruit, Cranberries, Sweet Potatoes, Dried Fruits, Nuts, Table Raisins, Plum Pudding, Mince Meat, Celery, Green Beans, Spinach.

R. W. BARNES.

217 PARK AVE. 'PHONE 344-L.

The Famous Supper Scene in "The Heir to the Hoorah," at the New Plainfield Theatre Monday Night.

PERSONAL.

Charles Becker, of this city, has been visiting his parents at Raritan.

Mrs. William Case, of this city, has returned from a visit with friends at Raritan.

Allen Driscoll, of Raritan, has been spending several days with relatives in this city.

Mrs. William LaRue, of East Second street, has recovered from a two weeks' illness.

Miss Agnes McWilliams, of Raritan, has been visiting friends here for several days.

Benjamin Mills, of Orange, has been visiting former friends and acquaintances here.

Miss Mamie Kennedy, of this city, has been visiting Mr. and Mrs. John Heimer, of Raritan.

Miss Femly, of Femly Farm, Lebanon, N. J., has been in town this week visiting friends.

Herbert Gray, of Elmwood place, has taken a position as stenographer in the Lehigh Valley offices.

Miss Gertrude Hunter, of West Fourth street, is recovering from a severe attack of appendicitis.

Miss May Rodman, daughter of Rev. and Mrs. E. M. Rodman, of East Seventh street, is spending the week in New York.

Miss Helen Phillips, daughter of Mr. and Mrs. H. Phillips, of Rockview avenue, is visiting friends in New York City.

Mr. and Mrs. John Taylor, of this city, have returned from a visit with Mrs. Taylor's sister, Mrs. Jacob H. Ernest, of Somerville.

Miss Katherine Wall, a student at the Plainfield Business College, has taken a position with the Lowe Electric Company, of New York City.

Mrs. William Abbott, of West Eighth street, who recently recovered from an attack of scarlet fever, is again detained at home by illness.

CHRISTIAN FIELD.

An evangelistic service will be held at the Park Avenue Baptist church tomorrow night after the regular meeting.

W. B. Travell, superintendent of the Sunday-school of All Souls' church, gave an address Thursday night before the Men's Club on the topic of "The Strength and Weakness of Unitarianism." An informal discussion followed.

The choir of Grace church held its monthly social in the parish house on Thursday night. The evening was spent in playing all kinds of games, after which refreshments were served. Mrs. W. A. Freeman, organist and choirmaster, was in charge of the affair.

M'DERMOTT WILL RETIRE.

Says His Present Term in Congress Will Be His Last.

Congressman Allan L. McDermott, who has represented the Tenth New Jersey District, comprising a part of Hudson County, has announced that he will not seek another term. Mr. McDermott has had two terms. He has been in ill health and has many business interests which, he says, demand his attention.

At the end of his present term Mr. McDermott will retire from public life. There is a strong movement in favor of the nomination of Senator James Minturn, of Hoboken, in Mr. McDermott's place.

Rahway River Committees Named.

Rahway, Jan. 27.—E. S. Savage has appointed the following committees on the Rahway River and Harbor Improvement Association: Finance—R. Bruce Vail, chairman; Herman Gries, H. L. Lamphear, A. F. Kerstein, Sidney Harris, Adolph Gruener, of Rahway; John Winans, of Linden, and Louis Klauss, of Woodbridge. To visit the Senators and Congressmen at Washington—George H. Cowie and Thomas H. Roberts, both of this city.

Hope Game Cancelled.

The game scheduled between Hope Boys' Club and the High School second team, was postponed indefinitely last night, owing to the non-appearance of the players on the latter team.

LOCAL AMUSEMENTS

The attraction at the New Plainfield theatre this afternoon and tonight is the Mittenthal Brothers' great production of "The House of Mystery." It is one of the best melodramas on the road and carries a competent company and several carloads of scenery and effects.

"The Heir to the Hoorah," announced as an American comedy by Paul Armstrong, will have its first production here at the New Plainfield theatre Monday night. The new play comes from the Hudson theatre, New York, where it had a long and successful season, extending from early Lent until the rose petals blew away in mid-July, and later brilliant engagements of four weeks at the Hollis Street theatre, Boston, and the Illinois theatre, Chicago. The title, which has a bit of mystery for the uninitiated, is explained in the fact that the "Hoorah" is an immensely rich gold mine and the "Heir" a male infant. Around the infant, a husband, a wife, a mother-in-law, a Japanese valet, some miners, a cowpuncher, a widow and a maiden aunt, Mr. Armstrong is said to have woven a very merry story.

The attraction at the New Plainfield theatre Tuesday afternoon and night is Sullivan, Harris & Woods' much talked of production of Theodore Kremer's new melodrama, "Wedded and Parted." Several excellent comedy situations are introduced, the character of a fat butler and a middle aged French maid being particularly funny. There is in the play a very pretty child's part, the acting of which goes at once to the heart of every mother in the audience. The scene in the famous woman's prison at Auburn introduced in this production is one of the most novel and original pieces of stagecraft ever attempted.

Charles Frohman's big fashionable comedy, "Mrs. Leffingwell's Boots," which is the sensation promised at the New Plainfield theatre for next Friday night, for a limited engagement of one night, recently concluded its long run in New York with all the indications of a brilliant and enduring triumph. The critics appear to agree that the humor of the author, Augustus Thomas, flows in abundant quantity throughout the comedy and that the characters are of a metropolitan type possessed of sufficient originality and novelty to make them exceedingly interesting. The story is one of jealousy with a modern Othello as its central figure, and the incidents are believed to be sparklingly told. "Mrs. Leffingwell's Boots" is indeed viewed as the funniest of all Augustus Thomas' comedies.

The Richard Carle Amusement Co.'s newest and latest farcical opera triumph, "The Mayor of Tokio," will be presented at the New Plainfield theatre on Tuesday night, February 13, by the original company headed by its celebrated author-actor, Richard Carle, who will be surrounded by all the many costly and beautiful scenic electric and costume embellishments that have been the recipients of unstinted press and public praise in every principal city of the union, especially New York and Chicago, where its long runs, considered from both a financial and artistic standpoint, stamp this attraction one of the bigget things "theatrical" of the season.

New Brunswick Plans Changes.

New Brunswick, Jan. 27.—The Public Buildings Committee of the Board of Aldermen has decided to move the District Court from the Kent building, and the offices of the city engineer and street commissioner from the Viehmann building. The three offices will be in the Baldwin building, George and Bayard streets. The owners of the Kent and Viehmann buildings are Democrats. George A. Viehmann was the successful candidate for Mayor and the unsuccessful candidate for Senator on the Democratic ticket, while Charles W. Kent has been a candidate for alderman. The present city administration is Republican.

Mr. and Mrs. Louis M. Hummer, of East Fifth street, entertained a company of friends at their home on Thursday night. Dancing was the feature.

FOR THE GENTLER SEX

GOOD WHOLESOME ADVICE TO WOMEN.

Here is some carefully thought out advice for the unfortunate woman of pet hallucinations who imagines she is the victim of oppression and especial persecution at the hands of fate; who believes that she has been mismated and that marriage is, after all, a failure of the dismal dyed-in-the-wool sort; who thinks her husband's sole ambition is to deny her everything she desires, including the right to be happy in her own sweet way, says the San Francisco Call.

They are written by a mere man of common experience, a bald head and a mite of wisdom, whose mother, a true woman of the old school of rawhide and no-nonsense-around-the-house amenities, early trained him in the noble art of knowing his place in the domestic circle:

Take in that washing.
Be ladylike.
Don't trump your partner's ace.
Don't snore.
Carry your own tally punch.
Read the "Simple Life."
Forget it.
Blame it on central.
Stop telling people that you haven't a bug in the house.
Don't bite your nails.
Quit talking over the back fence.
Do your manicuring in private.
Remember you promised to obey him.
Ring off.
Remember you're not a Gibson girl.
Sell the punch bowl.
Quit the C. O. D. habit.
Give the parrot a chance.
Remember not to smile when your false teeth are at the dentist's.
Chuck the kimono.
Keep that stocking pulled up.
Stop sassing the gas man.
Learn to knit like grandma.
Leave the peroxide alone.
Make a cake once in awhile like mother made.
Or a pie.
Or some biscuit.
A doughnut or two.
Or even a bean stew.
Let the dead past bury its dead.
Don't play euchre for charity.
Don't whistle at the milkman.
Dust off your Bible.
Don't take beauty naps before the dishes are washed.
Chew your food thoroughly.
Chew it thirty times.
Chew it forty times.
Chew it fifty times.

By doing this you will give your husband a much needed rest and at the same time cure that dyspepsia.

Shed that red wrapper.
Take your physical culture in the kitchen.
Don't buy what you don't need, even if it is a bargain.
Look your prettiest at all times.
Don't argue with the cook.
Remember that even your friends have feelings.
Lay the duster down before you take up the novel.
Save your smiles for your husband; the letter carrier has a wife of his own.
Try to look wise.
Quit calling at the top of your voice from the front window for "Hennery" when the minister calls in the afternoon.
Don't let small things annoy you; not even the instalment man.
Use a button hook for those top buttons.
Shake the matinees.
Do something.
Do nothing.
Do as you like.

DO NOT LOOK UPON IT AS DRUDGERY.

The thoughtful wife looks back upon the year that has gone and reckons up her mercies. First of all she is humbly thankful that those whom she loves are spared to her for a little longer, and if there are vacant places since last the family gathered together, she tries in spite of her grief and sense of loss to be grateful for sweet memories and blessed examples.

Perhaps her thoughts will turn to the material side of life, and she will be thankful for the prosperity that has come to her and hers. Thus she will realize her blessings.

But how many women, it is to be wondered, are grateful for their daily work, or give praise that they are housewives. It has not become the fashion to speak slightingly of the "drudgery of the housework" that many women are prone to think it betokens superiority to declare themselves above it. This is quite as absurd as if men announced that they had souls above the "drudgery of business."

Such men do exist, but they are not looked upon as very wonderful beings; in fact we call them by the unkind name of tramp.

Much of the discontent of women with their home work arises not from their mental superiority, but because they have in fact very superficial minds. Were they built on a broader plane and grasped whole instead of half truths, they would realize the immense importance of their work to the world and endeavor to perform their duties with intelligence.

Household work is not by any means confined to wives and mothers. How many families throughout the land rise up and call blessed some spinster aunt or sister who devotes herself to their welfare.

It is not only among discontented women that the idea of "drudgery" is insisted upon. We find it in every walk of life under other names. There is no position so exalted as not to have been won by tedious plodding and maintained by a considerable amount of good, hard, honest work, foolishly termed "drudgery."

DELICIOUS CONCOCTIONS.

Little supper dishes are always a prime concern of the chafing dish girl at this season. Among the stand-bys is shrimp wiggle, a sightly and tasty concoction. Have ready a small can of shrimps and a small can of French peas. Turn both from their cans, rinse them and let them stand in the air for an hour or so. Make two cupfuls of white sauce with a cupful of milk, two tablespoonfuls of flour and two tablespoonfuls of butter. Season with salt and white pepper. Turn in the shrimps and peas and beat the mixture through thoroughly.

Sometimes my lady has trouble when she needs to heat a mixture in a small dish, because the size of her chafing dish frame suits only the pan made for it. To fill the need, the manufacturer has brought out what he calls a "hanger." It is a nickel disc, perforated in ornamental fashion, to admit the heat of the lamp and fitted with three nickel strips at the sides, each ending in a hook to catch it onto the frame. The disc thus hangs inside the frame over the lamp. On it may be set a small tea kettle, saucepan or other utensil, as occasion may require.

HOUSEHOLD HINTS.

It may interest many who use carbolic acid as a disinfectant to know that the difficulty of mixing it with water is quite overcome if boiling water is used. With a little shaking or stirring this makes a complete and permanent solution and will keep for many weeks unaltered.

If a cloth is wetted in vinegar and wrung out as dry as possible with the hands and wrapped around cheese and then the whole put in a large paper bag and kept in a cool place the cheese will retain the moisture and freshness of a new-cut cheese and will not mold.

Loosen knife handles are quite easily mended. Take the handle off, mix together three parts resin and one of bath brick. Nearly fill the handle with this, heat the steel beyond the blade till nearly red-hot, insert in the handle and press down in its place. It will be as firm as when new.

Before using preserved vegetables drain away all their liquor, place the vegetables on a sieve or colander and pour boiling water over. This process rids the vegetables of the water in which they were preserved and which often causes a bitter taste, and boiling water also tends to soften the vegetables and makes them more easy to cook Preserved vegetables, as a rule, do not require to boil so long as fresh.

To brighten the inside of a teapot, fill it with water, add a small piece of soap and let it boil about twenty-five minutes. The teapot must be thoroughly rinsed out afterward, so as to leave no taste of soap.

Art muslin curtains should never be washed in warm water. Put them in a lather of nearly cold water. If the curtains are green add a little vinegar; if lilac or pink, a little ammonia. Salt will set the colors of black and white muslins.

If a tin of paint has to be left open stir it thoroughly, so as to dissolve all the oil, then fill up with water. When it becomes necessary to use the paint pour off the water and you will find it as fresh as when first opened

To clean finger marks on doors rub the finger marks with a clean piece of flannel dipped in paraffin oil. The marks will disappear like magic. Afterward wipe with a clean cloth wrung out of hot water to take away the smell. This is better than using soap and water, as it does not destroy the paint. Paraffin oil is also excellent for cleaning varnished hall doors which face a dusty roadway.

If a lamp should be overturned do not attempt to put out the flame with water, for it will simply spread it. Instead, throw down flour, sand, garden earth or salt, any of which will have the desired effect.

To prevent a lamp smoking, soaking the wick in strong vinegar and drying thoroughly before using; it will then burn both sweet and pleasant. This has been tried and never known to fail.

To Mend Broken China.—Half an ounce of gum arabic dissolved in a wineglassful of boiling water and adding plaster of Paris to form a thick paste. Apply with a brush to the edges of the broken china and join evenly together.

To Clean Pamboo Furniture.—Dirty bamboo furniture may be cleaned with a small brush dipped in warm water and salt. The salt prevents it from turning yellow and the washing makes the bamboo look bright. Rub very dry with soft cloths, and you will be delighted with the results.

How to Keep Coal.—Coal should be kept in the dark. Its nature changes under the influence of strong light, especially under sunlight. It becomes friable and is less able to give out a strong heat when burned. When stored it should have salt sprinkled over it. This keeps it in condition and prevents its undue drying.

THE DINNER TABLE.

Bisque of Lobster.—Ten minutes before dinner put two ounces of butter into a saucepan, and when it bubbles sprinkle in four ounces—four heaping tablespoonfuls—of flour. Let it cook without coloring, then add a cupful of hot cream, a pint of hot stock or water, and about a cup of coral of lobster dried in the oven and pounded fine. This gives it a beautiful pink color. Little dice of the boiled lobster are then to be added. It makes a pleasant change to marinate the lobster dice before adding to the soup.

Oysters Southern Fashion—Roll fresh crumbs and drain large, fat oysters. Cover the bottom of ramekins or common shells with crumbs, put in three or four oysters, more crumbs, and a teaspoonful of butter on the top side of each. Season all with salt and pepper, and if the ramekins are used bake in the oven fifteen minutes. If the fireproof shells are used broil them instead of baking. Cover with a tin if broiling on top of coals, or if broiling under the gas leave uncovered until brown.

Frozen Eggnog.—Use six fresh eggs, half a pound of sugar, half a pint of brandy or whiskey, and three pints of cream whipped to a froth. Do not buy the double cream, as the single cream will usually whip in cold weather. "If it whips perfectly, mix in the following order before freezing: Beat the yolks of the eggs and the sugar together until it is a froth, then add the whites of the eggs and lastly the whipped cream. If the cream does not whip perfectly freeze the liquid part mixed with the yolks of the eggs and the sugar, and when partly done add the whites and the whipped cream. In any case let stand packed well for two hours after freezing, so that it becomes hard. Then open the freezer and work in the liquor slowly with a wooden paddle, working it over until smooth. Cover and let stand an hour more to ripen. A grating of nutmeg is an improvement. — Philadelphia Telegraph

Newbro's Herpicide

Your hairs WILL talk! It doesn't matter how much you try to silence them with heavy veils and broad hats, the ends of the hair will stick out and call to every passer-by. "See how dull and brittle we are! She neglects us shamefully."

Every woman should have beautiful and abundant hair, for nature lavishly rewards those who labor intelligently to preserve and beautify it.

Is your hair oily and sticky? Is it dull or lusterless? Have you dandruff? If so, you should use Newbro's Herpicide at once. It kills the germ or microbe that causes dandruff and falling hair, after which the hair will grow as nature intended. It stops itching of the scalp almost instantly and gives the assurance of a cure from the very first application. It contains no oil or grease, and is unsurpassed for its daintiness. It makes the hair light and fluffy and gives it a silken gloss.

Send 10c in stamps for sample to THE HERPICIDE CO., Dept. L., Detroit, Mich.

L. W. RANDOLPH SPECIAL AGENT.

"SEE WINDOW DISPLAY AT L. W. RANDOLPH'S."

90 Per Cent

Of Headaches

comes from eye strain Avoid all headaches by wearing perfectly fitting glasses. Examination free.

STILES & CO.

Philadelphia EYE SPECIALISTS.

107 E. Front St

Every Thursday.

Hours: 11.15 a. m. to 1 p. m. and 1.45 p. m. to 4.30 p. m.

LeVine

"Cleaners for Everything that can be Cleaned."

121 Watchung Ave. Plainfield.

"Days Like These," when rain follows snow and slush follows both, one's clothing becomes sadly soiled. It's a great thing, then, to know of a cleaner who will call for your suit or gown in the morning and deliver it the same evening—perfectly cleaned—correctly pressed.

That's LeVine

121 Watchung Ave. Tel. 506-J.

"And you wont be disappointed."

W. B. RANDOLPH'S

206 WATCHUNG AVE.

When you want your Hair Cut, Singe Shampoo, Shave and your Face Massage in first class style, call and see him.

Also Telephone Pay Station 234 R.

SECOND-HAND MEN'S CLOTHING

bought. Good prices given. Postal or note receives prompt attention.

I. RICHARD, 7 Somerset St.

Pianos and Organs.

BARGAINS always at hand taken in exchange for our own celebrated MATHUSHEK & SON PATENT DUPLEX SOUNDING BOARD UPRIGHT PIANOS. From our FACTORY direct into your home means a large saving to the purchaser.

TERMS THE LOWEST. PIANOS for RENT.

Small Upright Pianos for Small Rooms.

SPECIAL OFFERINGS

		Was	Now
UPRIGHT PIANOS.			
Krakauer, Ebonized, used		$250	$100
SQUARE PIANOS, Used—	Octaves		
James & Holstrom	7 1-3	350	25
American	7 1-3	300	20
Stodart	6 1-2	250	15
Nunn & Clark	6 3-4	350	25
Barmore	6 1-2	300	20
Seaburg & Peiffer	6	300	20
Marshall & Traver	6	300	10
ORGANS—Walnut—Used.	Stops		
Standard	8	50	10
Bridgeport	7	50	15
Smith American	11	75	25
Geo. Woods & Co	10	100	25
Mason & Hamlin	10	100	85
Sterling	11	75	25
Kimball	10	75	25
PRINCE MELODEON		25	5

Mathushek & Son Piano Company.

Manufacturers of Grand and Upright Pianos. Factory Salesroom 310 W. Front St. Tel. 446-J. PLAINFIELD, N. J.

Mc MANUS BROS.

LOOK AT THIS!

One of a series of Bargains to be had at our stores weekly, while OUR GREAT BUILDING SALE is going on.

IRON ENAMELED BED, any size, WOVEN WIRE FLEXIBLE SPRING, GOOD WELL-MADE MATTRESS, Complete for the low sum of **5.85.**

No matter what class of Furniture you are desirous of getting, you will find Exceptionally Good Values at our establishment just now.

McMANUS BROS,

Furnitune, Carpets, Pianos and General Furnishings.

105, 107, 109 First St., ELIZABETHPORT.

Stores Open Evenings. Liberal Credit. Prompt Deliveries.

DRUGGISTS.

Power's Honey of Coltsfoot and Tar,

A Sure Remedy for Coughs, Colds and Croup.

Powers' Pharmacy Company,

Somerset St. and Craig Pl.

Perfumes Imported and Domestic.

Large Assortment.

MILLER'S PHARMACY,

PARK AVENUE and FOURTH ST.

AGENT FOR BELLE MEADE SWEETS.

Hodge's Pharmacy.

Reliable goods in all Departments.

Agency for Belle Mead Sweets.

Tel. 210-J. Y. M. C. A. Building.

EDUCATIONAL.

ALBERT NAYLOR

TEACHER OF VIOLIN

436 East Fifth Street, Plainfield

BAND AND ORCHESTRA MUSIC FURNISHED.

Telephone 263-L.

Plainfield Business College and Technical Institute

CITY BANK BUILDING Phone 471-W

Book-keeping, Shorthand and Typewriting, Mechanical Drawing, Telegraphy, Commercial Law Lectures, Elementary English. Seven instructors. Open day and evening. Come now.

DRAKE Business College.

Bookkeeping, Shorthand, Typewriting.

Send for Illustrated Catalogue.

'Phone 6 R. 112-114 East Front Street.

Mrs. H. S. Altai,

TEACHER OF THE PIANO,

Visits Plainfield on Fridays.

For particulars and reference, address 317 Jefferson Avenue, Elizabeth, N. J.

CHARLES M. SUHR

Director of Imperial Orchestra.

Music Furnished. Tel. 440-J

144 East Fourth Street.

H. C. HADLEY,

Expert Piano Tuner.

Salesrooms and Repair Factory,

315 West Front Street.

HOTELS.

HOTEL WALDORF

EAST FRONT STREET.

HENRY WINDHAM, Prop.

Gottfried Kruger's Extra Beer on draught. Imported Wines, Liquors and Cigars. Hotel accommodations and private Dining-Room.

HOTEL KENSINGTON

(Licensed.)

J. H. STAATS, Prop.

107-109-111 North Avenue.

Everything New and Up-to-date. An inspection solicited.

HOTEL IROQUOIS

Commercial Headquarters. J. W. LEARY, Proprietor Plainfield, N. J.

Pabst Milwaukee Beer on draft.

SUNDAY DINNERS SPECIAL FEATURE

Telephone 321-W Parlor with Piano

First-class hotel with all modern improvements.

ARLINGTON HOTEL

CHARLES JENSEN, Prop.

Fine Wines, Liquors and Cigars.

227 Somerset street, corner Greenbrook Road, North Plainfield, N. J.

Harry K. Lister,

Talking Machine Headquarters.

161 North Ave. Opp. Depot.

'Phone 569-J.

Edison Phonographs and Victor Talking Machines; Cash or Easy Terms. Edison and Victor Records for January Now in Stock.

CALL AND HEAR THEM.

Flor de Timbo

Clear Habana.

Get It at Timbo's

Seaman Williams,

Mason—Contractor—Builder

32 Sandford Ave. 'Phone 343-J

A HURRY CALL!

Don't forget that we have the Cash Grocery at the West End. Prompt delivery by wagon in all parts of the city or borough. Right at your service for soliciting or delivery. Give us a call and compare prices and quality,

C. O. Smith, Cor. 4th and Liberty Sts. Tel. 473-R.

DOING THEIR DUTY.

Scores of Plainfield Readers Are Learning the Duty of the Kidneys.

To filter the blood is the kidneys' duty.

When they fail to do this the kidneys are sick.

Backache and many kidney ills follow;

Urinary trouble, diabetes.

Doan's Kidney Pills cure them all.

Plainfield people endorse our claim.

Mrs. W. W. Mills, of 86 Summit avenue, Plainfield, N. J., says: "I am willing to reiterate my former statement given in behalf of Doan's Kidney Pills, feeling that some other person may be benefited thereby. I had suffered with a severe pain in the small of my back and across the hips, and if I did any lifting or stooping my back became lame and sore. I used plasters but they only helped me for the time being. I was feeling unusually bad when my attention was called to Doan's Kidney Pills and they were so highly recommended for troubles like mine that I procured a box at L. W. Randolph's drug store. In a few days I felt their good effect, and when I had finished taking them I was relieved in every way. I am glad to recommend this reliable remedy."

For sale by all dealers. Price 50 cents. Foster-Milburn Co., Buffalo, New York, sole agents for the United States.

Remember the name—Doan's—and take no other.

ESTATE OF Anna M. Underhill, deceased Pursuant to the order of George T. Parrot Surrogate of the County of Union, made on the application of the undersigned, Executor of said deceased, notice is hereby given to the creditors of said deceased to exhibit to the subscriber under oath or affirmation their claims and demands against the estate of said deceased within nine months from the twenty-fourth day of November, 1905, or they will be forever barred from prosecuting or recovering the same against the subscriber.

THOMAS W. CAULDWELL, Executor.

11 25 9 osw s

ESTATE of Felix Francis Genot, deceased. Pursuant to the order of George T. Parrot, surrogate of the County of Union, made on the application of the undersigned, executor of said deceased, notice is hereby given to the creditors of said deceased to exhibit to the subscriber under oath or affirmation their claims and demands against the estate of said deceased within nine months from the twenty-ninth day of December, 1905, or they will be forever barred from prosecuting or recovering the same against the subscriber. ARTHUR H. DUNDON, Executor.

CARLOS C. GALLUP, Proctor.

12 30 osw 9

UNION NEWS CO.

NORTH AVENUE STATION

Earliest delivery morning papers.

Foreign and Domestic Magazines.

SUBSCRIPTIONS FOR THE DAILY PRESS

D. DEMOLLI & CO.,

French Baker, Caterer & Confectioner.

Wedding parties and receptions. French Ice Cream and Water Ices. Telephone Orders Delivered Promptly.

331 West Front St., Plainfield, N. J.

I can sell you as good Insurance as any others. Nineteen years with Metropolitan

JOHN MANLEY,

Insurance Agt. 321 Park Avenue.

Try a Press Want Ad

THE DAILY PRESS.

Home News. Independent in Politics.

A. L. FORCE, Editor and Proprietor.

Published Daily, except Sunday, at 3 p. m.

185 North Avenue. Telephone 61.

Two cents a copy. Ten cents a week. $5.00 a year in advance. Delivered by carrier or by mail. No extra charge for papers mailed to points in the U. S. and Canada.

The Daily Press has the most complete carrier and mail service of any paper in the metropolitan district.

Any subscriber failing to receive a single issue will confer a favor by notifying the business office.

Advertising rates mailed on application.

Copy for Change of Advertisements to ensure change the same day must be at the office by 9 a. m.

Plainfield, N. J., January 27, 1906.

COLBY MEN ARE IN A REFORM LEAGUE.

Launch Permanent Organization to Further Political Principles They Espouse.

Citizens who have been prominent in the Colby movement met in the Scheuer building, Newark, Thursday afternoon and organized the Essex County Republican League for Limited Franchises and Equal Taxation. Gardner Colby was elected chairman. Among those present were Senator Everett Colby, Assemblyman William P. Martin, William Fellowes Morgan, Henry C. Hines, Gustav Sommer, Gustav A. Kayser, George F. Serbe, Philip C. Walsh, Jr., of Essex, and Edward K. Tucker, of Union; William Stainsby, John S. Gibson, Henry Hahn, Lathrop Anderson, George Virtue, Alderman Jerome Coughton, Gardner Colby, Sheriff Frank H. Sommer, Alden Freeman, R. Arthur Heller, Edward S. Perry, Harrison Van Dyun, F. K. Gahrs, A. L. Hatfield, William Riker, Jr., Henry Wright, Frank F. Smith, J. R. Whitfield and Benjamin F. Jones. Mr. Anderson was chosen temporary chairman and Mr. Hahn secretary.

The meeting was a continuation of one held about two weeks ago, and the committee of five then appointed to prepare a constitution of the organization reported through Mr. Jones, who said that the committee had held several meetings and had prepared a constitution and mapped out a plan for a State organization to be represented by a branch in each county.

The constitution was read and declared the objects of the organization to be to promote the best interests of the Republican party in the county of Essex; to eliminate bosses and the corporate control of the Republican party; to further the cause of equal taxation, limited franchises, taxation of franchises, popular selection of United States Senator, popular interest in primary elections, and such other progressive measures as may be necessary in the interests of the people; to promote honest elections and prevent political corruption in every form.

The constitution provides for the establishment of branches of the county organization in every ward and township in the county.

TWO "AT HOMES."

Given by Mrs. Kinney In Honor of Her Guest.

Mrs. William C. Kinney, of Arlington avenue, gave two delightful "at homes" Thursday and yesterday afternoon, for Mrs. Otis E. Hovey, of Sycamore avenue, North Plainfield. During the two afternoons about 150 persons called. The home was attractively decorated with palms and cut flowers. The prevailing color in the reception room was pink and that of the dining room red, there being a profusion of tulips and carnations.

Mrs. Kinney and Mrs. Hovey were assisted in receiving by Mrs. William M. Stillman, Mrs. James R. Joy, Mrs. Eugene Hatch, Mrs. Chapman Fisk, Mrs. Townsend Rushmore, Mrs. William T. Kaufman, Mrs. W. A. Pinto and Mrs. Roger F. Murray. In the dining room pouring tea and chocolate were Miss Virginia Hegeman, Miss Edith Fisk, Miss Grace Kaufman and Miss Elsie Harman.

Profitable Real Estate Deal.

Elizabeth, Jan. 27.—Henry Keenan, an Elizabeth liveryman, has just made what to him was a very profitable real estate transaction. He sold to Senator John Kean a narrow strip of land adjoining his stables on West Jersey street which was wanted by the Senator as a driveway to the rear part of the large Kean office building in Broad street. The price paid, it is said, was $15,000, the highest, it is asserted, ever given for the same amount of land in Elizabeth.

American Steam Laundry

H. W. Marshall, Proprietor

122 East Front Street

Lace Curtains from 40 cents per pair up. We handle them carefully and return promptly.

Collars and Cuffs 2 cents each.

Our wagons are painted GREEN.

SUNDAY IN THE CHURCHES

Baptist.

First—Rev. Dr. J. A. Chambliss, pastor—10:30, preaching; 2:30, Sunday-school; 7:45, preaching.

Park Avenue—Rev. A. E. Finn, pastor—10:30, preaching, subject, "Equipped Fishermen;" 2:45, Sunday-school; 7:45, evangelistic service, subject, "Why Should I Openly Confess Christ?" baptism after sermon.

Faith chapel—Rev. J. W. Musson, pastor—10:45, preaching, subject, "Enjoying Our Inheritance;" 3:00, Sunday-school; 7:00, Christian Endeavor; 7:45, preaching, subject, "The Master's Call."

Mt. Olive Baptist—Rev. Dr. E. E. Jackson, pastor—11:00, preaching, 3:00, Sunday-school; 7:30, preaching.

Ebenezer—Rev. A. G. Young, D. D., of Lakewood, will preach.

Calvary Baptist—11 a. m. and 8 p. m.; 3:00, Sunday-school.

Reformed.

Trinity — Rev. Dr. Cornelius Schenck, pastor—10:30, preaching; 2:30, Sunday-school; 7:15, evening prayer meeting; 7:45, preaching.

German—Rev. C. H. Schneegas, pastor—10:45, preaching by pastor in German; 8:00, preaching.

Marconnier chapel—3:00, Sunday-school; 7:30, service, leader, N. B. Crane.

Presbyterian.

First Presbyterian—Rev. Charles E. Herring, pastor—10:30, preaching, subject, "Be Still and Know;" 2:30, Sunday-school; 7:45, preaching, subject, "The Manliness of Christ."

Crescent Avenue—Rev. Dr. John Sheridan Zelie, pastor—Service 10:30 and 7:45.

Hope Chapel—Rev. L. R. Howard, pastor—Services 10:30 and 8, evening.

Warren Chapel—Rev. J. O. McKelvey, pastor—Service 10:30 and 8.

Bethel Chapel—Rev. F. D. Tildon, pastor—Services 11 and 8 p. m.

Episcopal.

Grace church—Rector, Rev. E. Vicars Stevenson; rector-emeritus, Rev. E. M. Rodman—7:30 a. m., holy communion; 10:30, morning prayer, litany and sermon, 3:00, Sunday-school; 7:30, sermon.

Mission Church of the Heavenly Rest—Rev. Charles H. Doupe, rector—9:45, Sunday-school, 11, morning service.

St. Stephen's—Rev. Arthur S. Peck, rector—Fourth Sunday after Epiphany; 9:45, Sunday-school; 11 a. m., matins, litany and sermon; 4:00, evensong and special sermon by Rev. S. E. Miller, telling of missionary work among colored people in the South.

Holy Cross—Rector, Rev. George A. Warner—8:00 a. m., holy communion; 9:45 a. m., Sunday-school meets in parish house (except first Sunday in the month); 10:00 a. m., rector's Bible class for young men and women in the parish house; 11:00 a. m., morning prayer and sermon (except first Sunday in month); 7:45 p. m., evensong and sermon.

Grace Church Colored Mission—Rev. E. E. Miller, curate—11 a. m., morning prayer and sermon; 8:00 p. m., evensong and sermon.

Methodist Episcopal.

First—Rev. A. C. McCrea, pastor—10:30, preaching and reception of members, subject, "The Word of God;" 2:30, Sunday-school; 6:45, Epworth League; 7:45, public worship, subject, "Bought With a Price."

Grace M. E.—Rev. Charles Wesley Parsons, D. D., pastor — 10:30, preaching; 2:30, Sunday-school; 6:45, Epworth League; 7:45, preaching.

Monroe Avenue—Rev. George Mooney, pastor—11, sermon; 3:00 p. m., Sunday-school; 7:45, preaching.

Mt. Zion A. M. E.—Rev. H. C. Ashley, pastor—11:00 a. m., preaching; 3 p. m., preaching.

Roman Catholic.

St. Mary's—Rev. Bernard M. Bogan, rector—Masses, 6:30, 7:30, 8:30, 9:30, 10:30 a. m.; Sunday-school at 2:30; vespers at 3:30.

St. Joseph's—Rev. William H. Miller, rector—Masses at 8:30 and 10:30 a. m.; Sunday-school at 3; Benediction of the Blessed Sacrament at 3:30.

Congregational.

Congregational church—Rev. C. L. Goodrich, pastor—10:30, morning worship; 2:45, Sunday-school; 7:30, preaching.

Swedish Evangelistic Pilgrim church—Rev. Theodore Englund, pastor—4:00, Young people's meeting.

Friends.

Meeting house, Watchung avenue and Third street, meeting First-day at 11:00 a. m.

Unitarian.

All Souls—Rev. A. C. Nickerson, pastor—10:30, preaching, subject, "The Loss of Some Salutary Beliefs, II—The Belief in Heaven;" 11:50, Sunday-school.

Lutheran.

German Lutheran—Swedish service, 8 p. m.

St. Peter's German Lutheran—Rev. J. Duerschner, pastor—Grove street—9:30, Sunday-school, German and English classes; 10:30 a. m., preaching.

Christian Science.

Services 11 a. m., in room 407, Babcock building.

Not Classified.

Gospel Mission, East Front street and Bank Place—7:30 p. m.

Disciples of Christ.

Christian church—Rev. Phil A. Parsons, pastor—11 a. m., prayer and communion service; 2:30, Sunday-school; 7:45, preaching, subject, "Called But Not Chosen."

Grove Street Rescue Mission—4:00 p. m.

W. C. T. U.—Meeting at 4 p. m., good speaking and singing.

Y. M. C. A.—4:00 p. m., Rev. C. W. Parsons will speak; the Conger family quartette, and flute solos by Walter Sampson will be the musical features.

Gen. Joe Wheeler's Funeral.

Arrangements have been made for the funeral of Gen. Joseph Wheeler tomorrow afternoon in St. Thomas' church, Fifth avenue and Fifty-third street, New York. The Rev. Dr. E. M. Stires, an old friend of the family, will officiate. He will be buried in the National cemetery at Washington.

—Advertise in The Daily Press.

Alteration Sale.

The extensive alterations now under way will involve the moving of our Carpet Dept. In order to reduce stock quickly we shall offer some very special inducements in the way of low prices from now until Mar 1. Economical buyers will find many choice bargains.

Saturday's Special Prices:

At 29c each—15x30 Smyrna Rugs.
At 59c each—18x36 Brussels Rugs.
At 65c each—18x36 Smyrna Rugs.
At 98c each—27x52 Smyrna Rugs.
At 1.25 each—27x54 Velvet Rugs.
At 9.98 each—9x12 Kashmir Rugs.
At 3.98 each—5x8 Smyrna Rugs.
At 18.98 each—9x12 Axminster Rugs.

HOSIERY SALE.

For Saturday we offer one case only (60 dozen) of famous "Burson" Hose, for women, at 2 prs for 25c

These Stockings have double soles, high spliced heels, narrow shapely ankles and elastic tops. They look almost as well as the average 25c goods. None sent C. O. D. or charged at above price.

The "Iron Thread" Ribbed Hose for boys at 15c pr

These goods have settled the stocking problem so far as boys are concerned. They are built for business and will stand the hardest wear.

At 19c each—Regular 25c Window Shades in all colors and good spring rollers.
At 7.98 per roll of 40 yards fine Japanese Mattings, reduced from 30c per yard.
Extra Heavy Rag Carpet at 39c per yard.
Ruffled Suisse Curtains at 50c, 69c, 79c, 85c, 98c pair.
Choice patterns in good Tapestry Carpets, including excellent hall and stair patterns, at 79c per yard.

MEN'S SPECIALS.

Our Men's Department is always an attractive one. It will be unusually so for Saturday.

At 50c each—Our new spring Negligee Shirts of Madras and Percale in the choicest patterns. Cuffs attached and detached, colors bright and dark. These shirts are perfect in every detail and are excellent copies of the regular 1.00 goods.

Manufacturers' samples of Fancy Cotton Socks at 2 pairs for 25c. A small lot only very much under price. No more when sold.

At 25c each—A wonderful display of Neckwear, made from short lengths of the silks used in the making of 50c goods. A rare tie opportunity.

THE LAST SATURDAY OF THE

JANUARY FURNITURE SALE

If you realized the importance of this sale you would not delay buying your Spring Furniture a moment longer.

THE SALE OF COUCHES.

4.25—Regular 6.50 Couches.
9.25—Regular 12.50 Couches.
6.98—Regular 9.00 Couches.
12.98—Regular 16.50 Couches.
5.98—Regular 8.00 Couches.
10.98—Regular 15.00 Couches.
7.98—Regular 10.50 Couches.
14.98—Regular 19.50 Couches.

BEDS and BEDDING Cut the Deepest because they are bulky and occupy the biggest space and the place where alterations will start first.

THE SALE OF BED OUTFITS.

A Saving of 25 per cent

5.98—Regular 8.50.
6.98—Regular 9.50.
7.98—Regular 10.50.
9.98—Regular 12.50.
11.98—Regular 15.50.
13.98—Regular 18.50.

These prices include Bed, Spring and Mattress complete.

5.00 Oak Chiffonieres, five drawers, for 3.98.

1.98 Upholstered seat Rockers for 1.29.

1.78 Cane seat Dining Chairs for 1.29.

9.50 Drop side adjustable Iron Couches, complete with mattress and bolster, for 5.98.

4.98 Parlor Tables, in oak and mahogany, for 2.50.

3.98 full roll reed Rockers for 1.98

10.00 Morris Chairs, in oak and mahogany, for 7.50.

1.25 Oak cane seat Dining Chairs for 89c.

4.98 Odd Oak Washstands for 2.98

98c Wood seat, high back Dining Chairs for 69c.

10.50 Library Tables, with large glass and brass claw-feet, for 7.50.

2.00 Embossed cobbler seat Rockers for 1.50.

12.50 Library Tables, solid oak, for 8.98.

Housefurnishings

For Saturday.

TINWARE FOR 10c, worth a quarter

Extra heavy polished long and snort handled Dippers, Flaring Pails, Flour Dredges, Wash Basins and Pudding Moulds.

GRANITEWARE FOR 10c.

2 qt. Tea Pots, Pudding Pans, Milk Pails and Lipped Saucepans.

6 Nickel Plated Lamps, complete with chimney, tripod and 10-inch white fancy embossed shade; an elegant sewing or reading lamp; price 1.98; Saturday for 1.50
Black Coal Hods, reg. 25c, for ... 19c
Nickel Cuspidores, reg. 10c, for .. 5c
Waffle Irons, reg. 98c, for 69c
Oil Heaters, reg. 4.98, for 3.98
Van Dusen Cake Tins, reg. 25c, for 15c
Toilet Paper, either roll or flat, reg. 3 for 25c, 6 packages for 25c
Jardiniere and Stand, all complete, for 39c
The stands are straw covered bamboo, and the jardinieres are the 7-inch glazed ones.
Galvanized Ash Cans ..... 98c instead of 1.48, in two sizes, complete with cover and iron drop handles.

FOR SATURDAY.

Our Baking Department offers Home Made Bread, Rolls, Pies, Coffee Cakes, etc. Everything absolutely fresh and made from the best products.

HAIR MATTRESSES renovated and made over equal to new by a scientific process and at extremely low prices.

WOODHULL & MARTIN.

Annual Statement
OF THE
Dime Savings Institution
OF PLAINFIELD, N. J.
January 1, 1906.

ASSETS.

Loans on Bonds and Mortgages, First Liens	$ 432,470 00
Bonds, Market Value	381,249 25
Loans on Collaterals	27,500 00
Interest Due and Accrued	9,359 35
Cash on Hand	21,913 80
	$ 872,492 40

LIABILITIES.

Amount Due Depositors	$ 803,886 02
Surplus	68,606 38
	$ 872,492 40

State of New Jersey, } ss.
County of Union, }

William F. Arnold, President, and James C. Pope, Treasurer, of the Dime Savings Institution, being duly sworn, depose and say, each for himself, that the statement above is true and correct, and shows the actual condition of the said Institution on the first day of January, 1906.

WM. F. ARNOLD, President.
JAMES C. POPE, Treasurer.

Sworn and subscribed to before me this 24th day of January, 1906.
HARRY C. RUNYON,
Master in Chancery for New Jersey.

We, the undersigned committee, made an examination of books, vouchers, assets and liabilities of the said Institution, with schedules attached, and found this a true exhibit of the assets and liabilities of said Institution on January 1, 1906.

HARRY G. RUNKLE,
JOSEPH B. COWARD,
GEORGE M. GRIFFEN,
Committee.

Plainfield, N. J., January 24, 1906.
1 25 6

THE CITY NATIONAL BANK
will pay
3 per cent
on satisfactory checking accounts.

CAPITAL $150,000.00

SURPLUS AND PROFITS EARNED $180,000.00.

DEPOSITS $1,300,000.00.

LOUIS K. HYDE, PRESIDENT.
JAS. T. CLOSSON, VICE-PRESIDENT.
WM. F. ARNOLD, CASHIER.

The First Month
of the New Year is a Good Time to
Start An Account
in either the Regular or Savings Department of the
First National Bank

Crown Imperiale CIGARS.
Made especially for us under our own label.
Three for a quarter quality.
$6.00 per hundred.
$1.50 box of 25.
Six cents each.
KIRCH'S,
120 NORTH AVENUE.
TELEPHONE 487-J.

J. Henry Crane
ATTORNEY AT LAW.
Jeffery Building, 134 Park Avenue.
SOLICITOR IN CHANCERY.
NOTARY PUBLIC. 12 1m

Be Prepared For a Good
SLEIGH RIDE.
Come over and look at my stock of Sleighs, largest stock in the city, and prices are right.
N. P. Carriage Manufactory,
W. J. CONROY, Prop.
175-177 Somerset St. Tel. 360-L

CANARY BIRDS.
Strong, healthy, young singers. Guaranteed. Also cages, seeds, etc.
THEO. KURZHAL'S, BARBER.
110 West Second St.

The Surest Evidence of
PECK'S POPULARITY
is the continuous expressions of satisfaction from his patrons who daily throng his store.

Furniture and Bedding Sale

We are receiving large shipments of Furniture every day and will place it on sale at most reasonable prices as you will see by comparison.

Beds and Bedding.

We can show as large and complete lines of enamel Beds and Mattresses as you would care to see, and all good reliable makes, too. Our prices for this sale will convince you that we can sell you Furniture and Bedding as reasonable as we do our Carpets, Rugs and Shades.

SHIRLEY & JOHNSTON,
BABCOCK BUILDING.

ONE OF THE MISTAKES

that many people make, is that of not saving money. Save only a little, perhaps, but save some regularly. It will soon grow to a large amount with 3½ per cent. interest added.

DIME SAVINGS INSTITUTION

Skirts for dress or walking, a collection of the latest styles, man tailored, the cloths are mixtures, serges, Panamas and others, they were sold at $5 to $6 each, and cheap at that. They must move quick, so they are priced for this sale at - - - - **2.98**

Coats made of black kersey, one of the finest grades of cloths, newest styles, and well tailored. The selling price of these Coats has been $12.00 in the early season. Clean out price - - - - - **6.98**

Waists Quality and style not to be excelled, present line partly broken, to be sure, but the price is interesting enough to you, if we have your size—

98c Waists closed out at - - - - - 39c
1.48 " " " - - - - - 49c
1.98 " " " - - - - - 98c
2.98 " " " - - - - 1.49

THE PARIS
214 W. FRONT ST. J. A FASS, PROP.

January Clearing Sale

of Boots, Shoes and Rubbers at Reduced Prices.

Don't have wet feet when you can buy Rubber Goods at prices quoted below.

Men's Storm King Boots, regular 4.00, now	$3.25
Men's Short Boots	2.25
Men's Felt Boots, 1 buckle	1.85
Boys' Felt Boots, sizes 3 to 6	1.50
Youths' Felt Boots, sizes 11 to 2	1.25
Youths' Storm King Boots, sizes 11 to 2	2.00
Men's Arctics, sizes 6 to 11	1.00
Boys' Arctics, sizes 3 to 6	85c
Misses' Arctics, sizes 11 to 2	75c
Child's Arctics, sizes 6 to 10½	59c
Men's Rubbers, sizes 8 to 11	55c
Ladies' Storm Rubbers	40c
Ladies' Low Rubbers	35c

WATCH OUR BARGAIN COUNTERS.

M. ABRAMS, 229-233 West Front St., Plainfield, N. J.

USE PRESS WANT ADS

Secretary Dye's Condition Serious.

Trenton, Jan. 27.—Secretary Franklin Dye, of the State Board of Agriculture, is reported in a precarious condition at his Monmouth street home. He has been ill more than two weeks with typhoid fever and had been getting along comfortably until Wednesday, when gastritis set in and the complication has made the condition of Mr. Dye very critical.

Randolph's Corn Cure.

Why suffer longer with corns when Randolph's famous Corn Cure is within easy reach?

It removes corns by the painless process in three days.

Apply night and morning with a brush—the liquid forms a plaster which will soon remove the corn.

PRICE, PER BOTTLE
15 CENTS.

L. W. RANDOLPH
The City Pharmacy,
143 West Front St.

THEATRICAL NOTES.

A theatre party of twelve of the city school teachers witnessed the performance of "As You Like It" last night.

George M. Cohan, the prolific composer of musical comedy successes, has signed a contract with Klaw & Erlanger to write exclusively for them for the next five years.

Chairman Counihan, of the Elks' minstrel committee, has received the "paper" for the show and will commence billing the city next week. The people won't miss the production for the want of knowing about it.

"Mrs. Leffingwell's Boots," booked for presentation at the New Plainfield theatre next Friday night, will be the third of Augustus Thomas' plays to appear this season. The other two were "De Lancey," in which John Drew starred, and "The Education of Mr. Pipp," Digby Bell's vehicle.

Paul Armstrong, the young newspaper man who wrote "The Heir to the Hoorah," tried for a year without success to have it produced. None of the managers would touch it until he interested the Late Kirke La-Shelle. The latter decided to put it on, and it proved to be one of the most successful ventures he had ever undertaken. Before it had left New York the play broke half a dozen box office records.

New Rochelle, N. Y., where "As You Like It" was played Monday night, is but "Forty-five Minutes from Broadway." Plainfield is about an equal distance from the "Great White Way," and yet the hour and a half was lengthened by the railroad companies into eighteen hours in bringing the Crosman car to this city. The scenery reached the house at 8 o'clock, and Stage Manager Fred Bennett's men broke the company's time record in placing it in position.

Won't Eat Anything But Drink.

Morristown, Jan. 27.—George Force, ten years old, son of Mr. and Mrs. George Force, has never eaten anything but drink. The boy is strong and rugged. He has been coaxed, threatened and frightened, but he will have nothing but milk. Oranges, bananas and other tempting fruit have been offered him, but he will have none of them. He drinks about two quarts every day. He takes the milk through a tube. Salt he must have, and he takes it on half an onion or radish, licking it off, but never eating the vegetable.

To Address the Friends.

Isaac Wilson, a prominent minister of the Religious Society of Friends, will attend the Friends' meeting at Watchung avenue meeting house tomorrow morning at 11 o'clock. All are welcome.

WANT A BROOK CLEANED

Dunellen People Agitate the Dredging of Bonegut, a Cedar Brook Tributary.

BREEDS MOSQUITOES

Choked Up with Weeds and Is Stagnant—Want the Board of Health to Take Action.

Residents of Dunellen, particularly those living near by Bonegut brook, a tributary of Cedar brook, which runs through the town, have started an agitation to have the brook dredged and cleaned out before spring. E. H. Carney, Mrs. Charles Hill and Mrs. William Parnell, who reside near the course of the stream, claim they have been compelled several times during the summer months to keep all windows of their houses closed in order to avoid the stench that arises from the stagnant water. Howard Bird, who resided in Piscataway and does business here, as well as other residents, have requested the Board of Health to take action in the matter, and it is said Piscataway Township has offered to bear a proportion of the expense necessary to do the work.

It is estimated that the cost of dredging and cleaning out the brook would amount to about $175. It is claimed by those residing in the immediate vicinity of the brook, that fever and malaria is caused by the stagnant water and that it also affords a breeding place for mosquitoes. Taxpayers of the borough are of the opinion that they should not be compelled to risk their health, which is threatened during the summer months, when the stream is nothing less than a stagnant pool.

State Entomologist Smith, who is waging a war on the mosquitoes, has had his attention called to this brook, with the view of having something done to stop the breeding of mosquitoes at least. Some eight years ago the late Christian Schepflin, at his own expense, had the brook cleaned out its entire course, but through the intervention of Joseph Peterson, who objected to the workmen trespassing upon his property, the work was abandoned. Recently the Aluminum Press Company, located at a point in the borough where the brook bends. This concern constructed a culvert and cleaned out the brook in order to protect the health of its employes.

The Dunellen Heights Realty Company owns the greater part of the property, through which the stream flows. The stream has not been cleaned out in so long a time that its course, which was never more than five feet wide, has gradually been choked up by weeds and water vegetation to such an extent that when there is a heavy rainfall cellars of nearby houses and hollow spaces near the brook fill with water and become stagnant pools. Unless the local Board of Health does something to relieve the bad condition now existing it is said residents along the line of the stream will call the attention of the State Board of Health to the stream.

Installation of Officers.

Plainfield Council, No. 711, Royal Arcanum, has installed these officers: Regent, Armstrong Mulford; vice-regent, William R. Townsend; orator, F. W. Hanaford; past regent, Robert H. Lowrie; secretary, F. J. Pope; collector, E. T. Van Winkle; treasurer, D. W. Littell; chaplain, Charles M. Wilson; guide, William T. Carr; sentry, Abram Devine; trustee (three years), A. S. Littell.

Mrs. H. L. Hall, of Netherwood, is detained at home by illness.

ROYAL Baking Powder

Absolutely Pure

Imparts that peculiar lightness, sweetness, and flavor noticed in the finest cake, short cake, biscuit, rolls, crusts, etc., which expert pastry cooks declare is unobtainable by the use of any other leavening agent.

A pure grape cream of tartar powder. No alum.

ROYAL BAKING POWDER CO., NEW YORK.

OLIVE OIL

Fifty Cases Just Received from France.

In Gallon, Half Gallon, Quart, Pint and Half Pint Bottles.

Quart - 65c
Pint - - 35c

Buy of Us and save the middleman's profits.

The quality of this Oil is unsurpassed.

Neuman Bros.

Watchung Avenue and Fifth Street.

NEW JERSEY HAS 2,011 STUDENTS IN COLLEGES

WELL REPRESENTED IN NUMEROUS INSTITUTIONS IN AMERICA.

New York, Jan. 27.—Reports for 1905 from colleges and universities show that New Jersey towns are well represented on the rolls of students. The total from New Jersey reaches 2,011. The list is divided as follows:

Newark—Columbia University 27, Barnard College 3, University of Minnesota 1, Teachers' College 26, Vassar 9, Swarthmore College 1, Syracuse University 2, Brown University 2, General Theological (New York) 8, New York Law School 22, Stevens Institute 17, Yale University 1, Sheffield Scientific School, 2, Seton Hall College, 19, Cornell University 25, Harvard University, 7, Massachusetts Institute of Technology 3, Princeton University 33, Smith College 4, New York University 46, University of Pennsylvania 6, Jacob Tome Institute 1, Michigan University 13; total, 278.

New Jersey Towns—Columbia University 184, Princeton University 232, Princeton Theological Seminary 97, Barnard College 40, University of Illinois 1, Teachers' College 86, Vassar College 70, Amherst College 5, Swarthmore College 32, University of Virginia 3, Union University 3, Brown University 13, General Theological Seminary (New York) 4, Rensselaer Institute 6, Boston University 4, Stevens Institute 247, Tufts College 2, Lafayette 61, Sheffield Scientific 29, Lehigh University 41, Hartford Theological Seminary 1, Delaware University 2, Franklin and Marshall 2, St. Lawrence University 6, Case School 1, Haverford College 7, Colgate University 9, Purdue Institute 6, Cornell University 103, Harvard University 69, Syracuse University 25, Massachusetts Institute 14, Auburn Theological Seminary 3, New York Law School 98, Union Theological 18, Bryn Mawr 12, University of Wisconsin 1, Western Reserve 2, Johns Hopkins 10, Pennsylvania State College 3, Smith College 66, Dickinson College 27, New York University 234, University of Pennsylvania 160, Jacob Tome Institute 4, Michigan University 2, Yale University 32; total, 2,011.

NEW JERSEY'S CASH AND ITS TEACHERS.

Plan to Ask Commonwealth to Pay $200 Yearly to Each Retired Pedagogue.

Paterson, Jan. 27.—That there are various ways in which money can be saved in the public school department of this city was pointed out at the meeting of the Teachers' Committee of the Board of Education Thursday night when Superintendent Chancellor made a recommendation, which was subsequently adopted by the committee, by which, it was set forth, $600 a year will be saved to the city through having the State pay a portion of the money which the city now pays to three of the local teachers who have been retired on a pension.

In explaining the matter the superintendent said that in accordance with the law of 1903 for pensioning school teachers by municipalities, that the board last year retired three teachers, and that the law required that these teachers should be continued upon the payrolls. The general law of 1903, section 182, provides that the sum of $200 shall be apportioned for each teacher in service for the full year.

"It seems to me," said Mr. Chancellor, "that as a matter of justice between the municipalities and the State that this $200 should be apportioned to teachers retired on half pay quite as much as to those giving their actual teaching time to the service. I believe that Paterson would be the first city in the State to raise this question, but as several cities are now about to retire their teachers and principals or have recently retired them, the time is coming when this will be an important matter.

"I present this proposition to your committee that we should ask the State to pay $200 each to our teachers emeriti."

COLLIER'S EDITOR IS NOT GUILTY.

Cleared of Charge of Libel on "Town Topics" Editor.

New York, Jan. 27.—Norman Hapgood, editor of Collier's Weekly, was yesterday found not guilty of criminal libeling of Justice Deuel, of the Court of Special Sessions.

The verdict justifies all that was said about Justice Deuel regarding his connection with Town Topics, while at the same time holding a judicial position which, under the statute, is against the law.

Justice Deuel's removal from the bench within the near future is forecasted by the verdict, as well as criminal prosecutions that will probably be brought against certain persons in Town Topics.

OCEAN GROVE TENTS TO GO.

Campmeeting Association Decides to Abolish Canvas Shelters.

Asbury Park, Jan. 27.—No longer will Ocean Grove be designated as the "Tented City." Soon the little white tents, the last link binding the campmeeting city to a primeval past, will be transformed into pretty little bungalows which the Campmeeting Association is arranging to construct along the borders of Wesley Lake and in Auditorium circle.

Several reasons are put forward for the passing of the tents, chief among them being the disastrous storms which in recent years have swept away the frail canvas coverings and made wrecks of these time-worn relics. The bungalows will be one-story affairs with three rooms and will cost $400 each. News of the innovation was made public yesterday by the real estate committee.

Gambling Outfit Sold.

Jersey City, Jan 27.—Under an order from Judge Parker, Sheriff Kaiser yesterday sold at auction a complete gambling outfit in Ficken's warehouse, Harmon street and Arlington avenue, this city. Two layout tables, two roulette tables, two faro tables, 4,000 chips, two case keepers, bottles of beer, glasses and trays, etc., together with the furnishings that were in an elaborate gambling place run by Harry Stout, James McCullen and Richard Gill, in Hoboken, were in the lot.

Senate Passes Postoffice Bill.

Washington, Jan. 27.—The bill appropriating $50,000 for the Elizabeth postoffice was passed by the Senate late Thursday. This makes the total appropriation $250,000.

The Next Telephone Directory

Goes to press Jan. 31st. Should not your name appear in this issue? Application for service should be made at once.

THE NEW YORK AND NEW JERSEY TELEPHONE COMPANY
333 Park Avenue, Plainfield, N. J.

THE LADIES' CHRISTIAN WORK SOCIETY of Trinity Reformed Church, will hold a

Turkey Supper

Thursday and Friday Evenings,
February 1 and 2,
in the Lecture Room of the Church.
Supper served from 6 to 9.
Tickets, including supper, 35 cents. 1 27 6

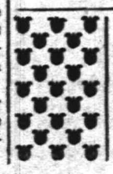

Stafford says

He would be ashamed to turn out poor PRINTING, and that he knows how to do Good, Clean and Tasteful Work. He does ENGRAVING with the same degree of excellence.

Unimproved Property Made To Pay.

It is our business to make unimproved property profitable. Cash furnished and loans secured for building construction. If you have good real estate in a desirable location, either city or suburban property, we can furnish the necessary cash and construct a suitable building thereon and place a permanent loan at reasonable rates. All buildings constructed by us are fireproof and superior in every particular. We can save and make money on property now being carried at a loss.

THE CONSOLIDATED ENGINEERING COMPANY OF AMERICA.
Hanover Bank Building, 5 Nassau St., NEW YORK.
New York Tel. 1473 Cortlandt. 1 27 5s

FAIR

will continue this week.

VARDON DANCING ASSOCIATION.

Illustrated Songs:
"Morning Glories."
"Sunset Fades."
"Two Little Girls Love One Little Boy."
"Dear Old Georgia."

ADMISSION - - - - 10 cents
DANCING.

MADAME E. COTTRELLY.
Ladies' Tailoring Department.

Announces that during January and until Feb. 15 orders will be accepted at decided reductions from usual prices. All work executed under direction of a skilful French ladies' tailor. Special care and attention given in remodelling and repairing fine furs, making of scarfs and muffs.

Parlors in the Woodhull and Martin Building—First Floor.

CARD OF THANKS.

I desire to give my heartfelt thanks to the medical staff, nurses and superintendent of Muhlenberg Hospital for the excellent care and attention given me during my illness.
FANNEY HARTLEY.

A. M. RUNYON & SON, UNDERTAKERS.
428 Park Avenue. Telephone No. 40.
Office open day and night.
Office of Hillside Cemetery.
New York Office—50 Great Jones Street, Tel. call, 3349-Spring.
New York Embalmers License—1220.
New York Registered Licensed Undertaker No. 315.

T. A. MOORE.
UNDERTAKER AND EMBALMER.
Office—508 Watchung Ave. Telephone
Residence—614 East 6th St. 461-J.
New York Office, 27 Great Jones St.
Telephone Call, 3349-Spring.
OFFICE OPEN DAY AND NIGHT.

Established 1872.
P. CASEY & SON.
UNDERTAKERS AND EMBALMERS.
Office, 116 Park Ave. Res., 417 W. Third St.
Office Open Day and Night. Tel. 264-R.

GEO. W. COLE.
UNDERTAKER AND EMBALMER
200 West Second St. Telephone 153.
OFFICE OPEN DAY AND NIGHT.

L. L. MANNING & SON,
STEAM GRANITE WORKS.
Corner Central Avenue and West Front Street, Opposite First Baptist Church.

Townsend's Granite Works,
Fourth and Richmond Streets.
Tel., call 2214. Westfield Trolley passes my office.

DIED.

BOWDEN—On Friday, January 26, 1906, Jennie, beloved wife of David Bowden, aged 58 years.

Friends and relatives are respectfully invited to attend the funeral services at the Hope chapel, on Sunday, January 29, at 1:15 p. m. Interment at Hillside. 1 26 2

Classified Advertisements

Rates for advertisements under this heading one cent a word for first insertion, one half a cent a word for consecutive insertions of the same advertisement running for less than one month; one month, fifty cents a line (6 words to a line); double rate for advertisements set in capitals.

No advertisements received for less than ten cents.

Copy for deaths and marriage notices and classified advertising accepted up to 2 p. m.

THE DAILY PRESS is not at liberty to give any information regarding advertisements that require an address in care of this office. Persons answering these ads. should mail or leave answers as stated in advertisements.

Lost and Found.

LOST—Between Sixth and South Second streets, lady's fur. Finder rewarded at 609 Division St. 1 27 2

LOST—Friday evening, lady's open-face silver watch. Reward for return to Daily Press office. 1 27 3

Help Wanted.

WANTED — Chambermaid and waitress. Call 42 Washington Ave. 1 27 2

WANTED—Second girl for general housework. Apply 813 Park Ave. 1 24 tf

BOY wanted in printing office. Address Printer, Press office. 1 25 3

WANTED—Competent nurse for infant, with reference. Address G. G., care Press. 1 27 tf

WANTED—A sober, industrious, young white man to take care of horses and make himself generally useful around store. Apply No. 187 North avenue. 1 25 tf

Miscellaneous.

BROWN — Plainfield's popular watchmaker, 202 Watchung avenue, for repairs. 1 23 3 eod

FOR FLORIDA and the South, the Clyde Line is direct and offers superior service and accommodations. Tickets and full information at office, No. 197 North Avenue, William D. Thickstun, agent. 1 19 1mo

MASSAGE, general and facial, scalp treatment a specialty; manicuring. 1121 Putnam Ave. 1 22 1mo

BROWN'S specialty—Fine watches and French clocks. Tel. 573 W. 1 23 3 eod

FIRST-CLASS help and first-class places at the Swedish Intelligence Office, 22 Somerset place. 5 4 tf

BABIES crochet sacques for sale, all prices; also ladies' knitted sweaters made to order. Mrs. Mayer 54 Pearl street, North Plainfield. 4 6 tf

BROWN will make your stopping and troublesome watches and clocks correct. 1 23 3 eod

BEFORE selling your furniture see Latourette, 326 West Front St. tf

THE highest cash price paid for house hold goods, furniture, etc. Fred W. Hand, Auctioneer, 136 East Second St. Phone 1722.4 25 tf

BROWN—Ladies bring your jewelry repairs and have them properly polished and repaired. 1 23 3 eod

For Rent.

TO LET—Six-room house on DeKalb avenue. Address 222 East Second street. 1 27 3

TO LET—Four rooms, toilet, and city water. 435 West Fifth St.

TO LET—Small store. Inquire Callahan & Son, Richmond St. 1 16 tf eod

TO RENT—Farm, sixty acres; convenient for milkman. Underhill, Watchung, N. J. 1 23 3 eod

STORE, 187 North avenue, for rent from April 1. Apply room 2, 102 North Avenue. 1 8 tf m w s

SIX rooms to let; city water and toilet; 217 Lee place; also house 212 Spooner avenue. M. F. Gano, 221 Park avenue. 1 23 5

FOR RENT—Brick house; twelve rooms; all improvements; newly decorated; situation, main entrance to Washington Park. Enquire Charles P. Sebring, owner, or any real estate agent. 1 26 3

Wanted—Miscellaneous.

WANTED—Furnished house in good location for one or two years by a prominent New York business man; three in family; immediate possession. Reply. Insurance, care Press. 1 27 2

WANTED—Ten or twelve horsepower boiler, tested to 100 lbs. Address P. O. Box 320, city.

BOARDERS wanted; privilege of bath. 20 Somerset place. 1 26 3

LADY boarder wanted; nice front room. Apply 31 Linden Ave. 1 26 3

WANTED—To rent farm near Plainfield; state particulars. J. L., care Press. 1 23 5

WANTED—From owners, particulars of houses, for sale, or rent; also furnished houses; have quite a number of applicants. William Davison, opposite Netherwood station. 1 24 tf

WANTED—Boarders in nice private family. 119 Elmwood place. 1 23 3

Money to Loan.

$4,000.00 to loan on first bond and mortgage, on Plainfield property at five per cent. Charles L. Moffett, attorney, 209 North avenue, Plainfield, N. J. 5 31 tf

MONEY to loan at 5 per cent. on first mortgage. Mulford, opposite depot. 3 31 tf

TO LOAN—Money on good mortgages. George F. Brown, 94 Somerset street. 2 23 tf

MONEY to loan on bond and mortgage. Charles L. Moffett, attorney, 209 North avenue. tf

MONEY to loan on mortgage; five per cent. Louis A. Clement, lawyer, 211 North Ave. 1 22 6

Real Estate Agents.

THOSE desiring to own a farm should consult one who has been selling farms for years, and he is yours truly, William Henry Rogers, 136 Park avenue, Plainfield; telephone 44. 10 3 tf

For Sale.

SINGING canaries, $2.25; females, $1.00; Bull Finches, $2.00; Japanese Robins, $4.00; Brazilian Cardinals, $4.00; English Thrushes, $6.00; Brazilian Paroquets, $5.00 pair; English Linnets, $1.50; English Magpies, $6.00; Talking Parrots, $15.00, $20.00, $25.00 each. 1008 Arlington avenue. 1 27 3

HOW much am I offered for stock of First National Bank, Plainfield, N. J.? Address Box 1334, Paterson, N. J.

$660—CHEAPEST lot in the West End; 55 feet; corner Stebbins place and West Fourth street; take a look at it, and call or address Owner, room 417, 141 Broadway, N. Y. 1 23 6

FOR SALE—Hay and corn ensilage; cheap cow feed at Netherwood Farm. 1 27 3

FOR SALE—In desirable residential section, house containing nine rooms, city improvements, fine stable and carriage house; lot 175x250 ft.; terms to suit. William Davison, opposite Netherwood station. 1 22 tf

FOR SALE CHEAP—Dining table and chairs. 409 East Second St. 1 20 tf

THERE is no question but Myrtle avenue is the finest residential section in North Plainfield, if you are looking for a building site. It is magnificently situated; high ground; sandy soil; convenient to railroad station and trolley. Bear in mind that this is all restricted property. Have several up-to-date dwellings for sale. Inquire of your real estate agent, or address George F. White, box 723, Plainfield, N. J. 1 2 1m

FOR SALE—9-room house; all improvements. 214 West Fifth St. 1 18 12

FINE rich compost, prepared for lawns and flowers; $2 and $3 loads. David Hand, Netherwood. 1 27 2

FOR SALE—Top soil; delivered. W. S. Jimerson, Leland Ave. 1 6 1mo

MILK route and equipment for sale; 140 quarts; also horse, wagon and harness. Address G. B., care Press. 1 24 6

FOR SALE—Dining room set; single piece or entire. Apply 36 Sandford avenue. 1 25 3

FOR SALE—Good, big work horse. Apply H. L. Pierce, New Market. 1 25 3

FOR SALE—Finely equipped dressmaker's establishment; first-class customers; good chance to make money. Address Dressmaker, Press office. 1 25 3

OLD PAPERS for sale; put up in packages of 100 copies for 10c. Apply at this office. 6 7 tf

FOR SALE—An offer of $6,000 and very liberal terms might buy a handsome house worth $9,000; grand location; if you want a fine home, cheaper than renting, here is the opportunity. Ira L. LaRue, 109 Park avenue. 9 22 tf

FOR SALE—Beautiful tract of five acres, on Woodland avenue, between the properties of Messrs. Arens and Dufion. J. T. Vail, 177 North avenue. 12 6 tf

FOR SALE—Fine pair of carriage horses; seven years old; perfect family team; fearless of automobiles or trolleys; also new depot wagon and harness; at a bargain, owner going away. 789 Belvidere Ave. 1 26 2

TO SELL at once for client, fine 10-room house; excellent condition and location; all improvements. J. Henry Crane, attorney, 134 Park avenue. 1 26 6

FOR SALE at one half cost, 5-horse Westinghouse compound engine (Junior) in good condition; cost $250; our price $125. Call at Daily Press office. 4 3 tf

Rooms and Board.

FIRST-CLASS board with heated room and bath. 743 South Second street, near Grant Ave. 1 24 10

FURNISHED rooms to let with board; also table board, at 219 East Fifth street. 1 22 tf

FURNISHED room to let; board near by. 303 East Fifth. 1 22 tf

FURNISHED rooms to let with board; also table board, at 219 East Fifth St. 1 20 1mo

FIRST-CLASS rooms and board. 1103 Putnam avenue, corner Carlton avenue. 1 6 1 mo

ROOMS with board at 312 East Seventh street. 1 11 1mo

GOOD accommodations; low rates. Boyce's Hotel, 97 Somerset St. 12 19 tf

Situations Wanted.

WANTED—Position as cook or laundress. Address W. T., care of Press. 1 27 3

GIRL wants position as chambermaid and waitress; small family. Call 146 Central Ave. 1 27 3

WOMAN wants position at general housework; no washing. Address N. H., care Press.

SITUATION wanted as nursery governess to children or companion to ladies; English, German, music. Address D., care of Press. 1 27 3

EXPERIENCED young lady stenographer desires position in Plainfield or vicinity. Address Experienced, care Daily Press.

POINTS FOR THE BUYERS

F. Pawlik, of East Front street, is an experienced tailor. All work is guaranteed.

If your watch or clock is out of order let William Brown, of Watchung avenue, repair it for you.

If you have never tried Thorp's foot relief, you have missed half of life's pleasures. Try it now.

Louis Beck, of South avenue, contracts to tdo first class carpenter work. His charges are reasonable.

H. J. Wierenga, of North avenue, conducts a general trucking business and all orders are promptly attended to.

If you buy your coal of John Johnson, of South avenue, you will get full weight and the coal will be well screened.

Ten Eyck & Harris, the coal dealers, would like to take your order for first grade anthracite. Prompt deliveries.

If preparing for a social function of any kind let Demolli, of West street, do the catering. Entire satisfaction guaranteed.

William Hand & Sons, of East Second street, besides doing a general trucking business, conduct a first class storage warehouse.

I. N. Wyckoff, of West Front street, uses only the best paints and latest designs in wall papers in his business. His prices are low.

Dudley S. Miller, the Park avenue druggist, carries a desirable stock of perfumery, "Belle Mead Sweets" and the best drugs and medicines.

A. LeVine, the Watchung avenue tailor, will clean and press your clothes so that they will look as good as new. All work done promptly.

"Health is Wealth," is the motto of Fred Endress, the West Front street butcher. This is headquarters for the best cuts of meat, poultry and game.

L. A. Rheaume, the coal dealer, would like to sell you the best anthracite at low prices. His yards are on East Fourth street and South Second street.

Morris C. Van Arsdale, the East Front street shoe dealer, carries an exceptionally fine line of footwear for all kinds of feet. He guarantees every pair of shoes.

W. J. Conroy, the Somerset street carriage maker, has had years of experience in his business and he contracts to do the best work. He employs only the best help.

Charles E. Vail, the Park avenue jeweler, is showing a very attractive line of the best ejwelry at low prices. He also carries a stock of watches, clocks, diamonds and novelties.

When you want a first class job of painting or paper hanging go to Woolston & Buckle's store on North avenue. This firm is reliable and fulfils every contract to the letter.

Get the saving habit and open an account at the Dime Savings Institution, where liberal interest is paid. Years alter you will have cause to be thankful that you saved your money.

Harry G. Adams, the insurance agent, is prepared to give you the best policy at the most attractive rate or sell you the best cigars direct from the plantation to the consumer.

Joseph W. Gavett, of West Front street, is offering exclusive designs in the finest chinaware, electric light fixtures and cut glass, besides all kinds of novelties. His prices are reasonable.

A. M. Griffen, the East Front street hardware merchant, is always giving full values in hardware, builders' materials and kitchen utensils. He also contracts to do first class plumbing, heating and tinning of all kinds.

Harry Werner, the West Front street clothier, can fit you out with the best clothes at the lowest prices. His goods are all of the best manufacture and guaranteed to give satisfaction. Mr. Werner also carries a full line of trousers and men's furnishings.

S. Scheuer & Co., grocers and butchers, of West Front street, can supply you every day with the best groceries and choicest meat at low prices. You can save a great deal of money by trading at this store. There is no better line of goods sold and entire satisfaction is guaranteed.

If you are in need of furniture now is the time to buy at the famous January sale being conducted by Woodhull & Martin. You can get the best furniture at very low prices. The furniture, carpet and housefurnishing departments of this store are second to none. The firm is getting ready to make alterations whereby it will be possible to have the carpet department on the main floor with that of the furniture, while the housefurnishings will be in the basement. Before the alterations are made the firm will have to get rid of about $10,000 worth of furniture.

SNAP SHOTS.

When men form a lodge the women at home at once get up an auxiliary, and it is perhaps this parrot-like dependence that has led Kansas club women to organize a Women's Kansas Day Club. It will meet in the same town and on the same day that the men's Kansas Day Club meets, and the programme will be along the same lines. Perhaps at the bottom of it is the fear of the women to let their husbands go to Topeka, without them.—Atchison Globe.

—Advertise in The Daily Press.

Finger Rings! Perhaps

you've thought of giving someone a signet ring, a birthday ring, an engagement or wedding ring, or you may want your diamonds re-set into a Tiffany or tooth or some odd or eccentric style of ring. You'll be able to

Get It At Holt's.

Right in quality, right in construction and right in price.

6 ACADEMY STREET,
Opp. Post Office,
Newark, N. J.

Advertisements
—FOR—
New York Herald,
World, Times, Sun, Journal,
Telegram, American,
Brooklyn Eagle
—and—
Newark Evening News
Received at
The Daily Press
AT REGULAR OFFICE RATES.

PURE FLAVORING EXTRACTS

Every housewife knows the true value of Pure Flavoring Extracts. In buying of W. W. Dunn she is sure of getting extracts that are desirable in every way. All Flavors at attractively low prices.

Best selection of Groceries, Vegetables and Fruits.

W. W. DUNN,
The Park Grocer,
Duer St. and Lincoln Place.

For Unsweetened Condensed Milk

Go to

Lindsay's Dairy,
327 Watchung Ave.,
TEL. 273-L.

Expert Watch Repairing at
DOANE'S
115 PARK AVENUE

PLUMBERS—TINNERS.
Sewer and Water Connections a Specialty. Tin Leader Work and Roofs Receive Prompt Attention.
MOTTLEY & SPRAGUE,
Drop us postal if you need us. 1 Madison Ave.

Private Growth Coffee
Special at 25c. per lb.
Extra Quality Guaranteed.
Grocer—W. W. WILSON—Butcher
816-820 W. Third St., and Clinton Ave., Plainfield, N. J.

THE STANDARD ACCIDENT INSURANCE CO.
is the standard in quality and has saved many men, widows and orphans from poverty. It pays you for all illness and all accidents without examination. If not so protected are you to so continue?
E. F. DORMAN,
SPECIAL REPRESENTATIVE,
Room 4, 221 Park Ave. 'Phone 636-R

KIRCH & ZIMMERMAN
CASH GROCERS.
114 Somerset St. Tel. 493-R.
Reliable goods at lowest possible prices.
Gillies Coffee and Tea our specialty.
Prompt delivery.

Gas and Gasoline Engines
For all Purposes.
Machine Jobbing.
VALENTINE GAS ENGINE CO.,
Sycamore St. 'Phone.

House and Two Lots For Sale
97 Grandview Ave.
REASONABLE.
FRED J. HUFF, ATTORNEY
204 WEST FRONT ST.

JOHN WINZENREID,
Furniture and Freight Express.
Moving Vans and Storage.
212 Lee Place. 'Phone 640-R.

COAL DEALERS.

Our "Lehigh" Coal Wins On Its Merits,

and proves that it burns long and well—that it gives Greater Heat at Less Cost.

Try a ton or more now—it has convinced others and will convince you, that it is a Money Saving Coal.

Boice, Runyon & Co.,
Coal, Lumber and Masons' Materials.
Park Ave., opp. North Ave.,
Plainfield N. J.

When you want coal do not forget
NASH
handles only the best coal in the market.
Yard and Office, 686 South Second St.
Central Office, 311 Park Avenue.
Two 'Phones: 496-L; 357-W.

TenEyck & Harris,
—DEALERS IN—
LEHIGH VALLEY COAL.
Office: Rowley's Drug Store, 218 West Street. Telephone 23-L.

JOHN JOHNSTON
All the best grades of
COAL.
929 South Ave 'Phone 193

BEST LEHIGH COAL.
If you want a good fire that will heat your house, buy the best Lehigh coal of
RUGG & CLINE.
Office and Yard 430 West Third St.
Every Ton Guaranteed.

Coal I have on hand some very fine Hard and Medium Coal. All kept under sheds. Pea Coal **$5**
L. A. RHEAUME,
140 East Fourth St. Telephone 440-W.
Yard, 674 South Second St. Telephone 231.

GEO. O. STEVENS
COAL.
147 WEST FRONT ST.

KELLER'S
Dyeing & Cleaning Establishment
128 Park Ave., Plainfield.

TURKISH BATHS!
TRY ONE
Ladies, morning. Gentlemen, afternoons.
Take trolley to Sanitarium.
Somerset Street

The Tobacco Growers' Society of the Antilles
have finest brands Imported Cigars.
For sale by
HARRY G. ADAMS,
Dist. Manager. 207 E. Front St.
Telephone 697-L

Get your wheels fixed up now. Don't wait until the last minute.
We do all kinds of repairing at one-half less than elsewhere. Second-hand wheels bought, sold and repaired.
S. W. FRUCHT,
224 West Front Street.

A CARD.
N. Passetta, an expert barber from New York, has opened an up-to-date and sanitary barber shop at 412 Watchung avenue. One of the best in the State. Specialist for all styles of fashionable hair cutting and beard trimming. Vibratory electrical massage, and scalp treatment. 9 27 tf

---

H. EGGERDING,
121 Park Ave., Plainfield, N. J.
Manufacturer of the Celebrated
JOCKEY CLUB AND C. O. D. CIGARS
advises a trial of his new Clear Havanas —"La Union de Cuba" and "Excellencia."

I FURNISH PLANS,
Specifications and a Loan for small home builders. Complete house. Call or write.
CHAS. F. STAHL,
BUILDER, 32 Somerset St.

PLAINFIELD WINDOW CLEANING CO.
HOUSE RENOVATORS.
Be up-to-date, have your hardwood floors waxed and polished. All orders given prompt attention.
WM. A. KLINE, 611 W. 3d St

Accident { Registration and $1,000 Accident Insurance $1 per year.
E. E. NELSON.
First National Bank Building.

(A)
Amos H. Van Horn, Ltd.
EVERY DEP'T HIT

ACRES AND ACRES OF BEST FURNITURE, STOVES AND CARPETS FOR YOU TO SELECT FROM AND PRICES KNOCKED RIGHT AND LEFT IN EVERY SECTION. A FURNITURE SALE IN A FURNITURE STORE WHERE THE BIGGEST LINES ALONE ARE CARRIED WITH NOTHING TO DIVERT ATTENTION TO OTHER THINGS. CASH OR CREDIT IF YOU WANT IT. DELIVERIES FREE ANYWHERE IN THE STATE!

Among the Made-up Carpets

One Brussels	5.00
One Extra Brussels	18.49
One Velvet	15.00
One Axminster	22.00
One Axminster	30.76
One Large Ingrain	10.00
One Extra Super Ingrain	12.00
One Best All-wool Ingrain	13.75

The Made-up Rugs

One Body Brussels	11.88
One Body Brussels	11.98
One Body Brussels	28.00
One Velvet	19.60
One Velvet	30.00

And Lots of Others

PARLOR SUITS

25.00 Suits	18.00
35.00 Suits	28.00

BEDROOM SUITS

25.00 Suits	18.00
35.00 Suits	29.00

CHIFFONIERS

8.00 Chiffoniers	6.49
10.00 Chiffoniers	6.98

SIDEBOARDS

17.00 Sideboards	12.50
20.00 Sideboards	16.00

EXTENS'N TABLES

6.00 Exten. Tables	4.50
12.00 Exten. Tables	8.49

COUCHES

8.00 Couches	4.98
10.00 Couches	7.49

The Portland Range

For Baking, Unequalled. For Economy, Unsurpassed. For Endurance, Unapproached. Nothing to equal it! It's the peer among Stoves. 125 different samples of other stoves displayed in our light, bright, well stocked department. Forty other guaranteed ranges in stock.

Prices Cut on all Heating Stoves

Parlor Stoves, Cylinders, Self-feeding Oaks, Laundry Stoves, Pot Stoves, Reliable Oil Heaters.

STOVE REPAIRS—LOW PRICES!

AMOS H. VAN HORN, Ltd.
Be sure you see "No. 73" and first name "AMOS" before entering our store.
ACCOUNTS OPENED—EASY PAYMENTS
73 MARKET ST., NEWARK, N. J.
Near Plane St., West of Broad St.
All trolleys transfer to our door.
Telephone 580

Wm. Hand & Sons,
Moving Vans and Storage Warehouse for Furniture, Pianos, etc.
Truckmen and Riggers.
136 E. Second St., Plainfield.
Telephone 1722.
All work will receive prompt attention.

J. C. POPE & CO.,
INSURANCE AGENTS,
110 E. Front St., Plainfield, N. J.

WILLIAM H. KIRCH,
CARPENTER AND BUILDER
66 DUER STREET N. PLAINFIELD
Estimates cheerfully given.
Jobbing promptly attended to. Tel. 402-J.

TRY STANLEY
Home Grown Flowers, Flowering Plants, Palms and Ferns. Floral design work a specialty.
144 North Ave. 'Phone 398-L.
Greenhouses—1126 South Ave.

BUILDING MATERIAL.
Flint Rock Manufacturing Co. of Plainfield, N. J.
Flint Rock Building Blocks for building purposes in all designs and colors.

T. H. LAURY. E. S. DAUDT
Laury & Daudt,
MASON AND BUILDER.
Office, 323 East Front Street.
Tile Setting, Mantel & Front Work.

McCULLOUGH'S STEAM MILL,
21 Steiner Place, North Plainfield, N. J.
R. H. McCULLOUGH, Prop.
Sash, Blinds, Doors, Mouldings, Scroll Sawing, Turning, etc. Estimates cheerfully furnished.

BUTCHER
Grandview Meat Market,
GEO. EGEL, Prop.
198 Somerset St. Tel. 321-J.
Choice Meats, Poultry, Game and Provisions.
Orders called for and delivered.

A. H. ENANDER,
Sanitary Plumbing, Gas Fitting, Steam and Hot Water Heating.
Contractor for Sewer Connections.
125 Watchung Av. Rear.

ALEX. LUSARDI,
Foreign and Domestic Fruits, Choice Confectionery, Nuts, Cigars, etc.
211 W. Front St. Tel. 507-W.

LOUIS BECK
Carpenter and Builder.
719 South Ave. 'Phone 480-W

E. B. MAYNARD.
New Shop, New Furniture, Best Service.
TONSORIAL ARTIST.
Also Choice Cigars.
141 North Ave., Plainfield N. J.

EDWIN A. CRAIG,
Electrician,
202 E. Front St. Tel. 293-J.
Repairing in all its branches.

HENRY J. WIERENGA,
EXPRESSMAN AND TRUCKMAN.
All kinds of Express and Trucking business promptly attended to.
Leave your orders at store of Joseph Sattels, Pianos and Organs, No. 108 North Avenue, and the same will receive immediate attention.

BROWN'S
Watch, Clock and Jewelry Repair Shop is where you get Satisfaction.
202 Watchung Ave. Trolley Station.

TRY
DOBBINS'
NICKEL YARA CIGARS
208 Park Ave., Plainfield, N. J.

Southern Restaurant.
25c—A SPECIAL DINNER Very Popular.—25c
Home-made Pies, Cakes, etc., Fresh Daily. Family Trade Solicited.
115 Madison Ave., Plainfield, N. J.

WM. H. BROKAW,
Carpenter and Builder.
I estimate on small as well as large contracts. Will call and submit figures.
66 West Front St. Tel. 301-L.

S. HIRSCH.
The New York ladies' tailor and furrier, makes special low prices in all kinds of his works during the slack season.
403 Watchung Ave. Phone 440-L.

PAINTERS AND DECORATORS.

We call your attention to our fine display of
New Wall Papers.
We can't describe the patterns, but they are new, striking and effective, and with our large assortment we are sure to please.
Paints, Oils and Varnishes.
Woolston & Buckle,
145 North Avenue.

Paints, Stains, Oils and Varnishes.
We sell all the standard Paints, Stains, Oils and Varnishes. Jap-a-lac, "The Home Beautifier," in all popular colors. Jap-a-lac produces a Beautiful and Brilliant Finish and "Wears Like Iron."
Ready-Mixed Paints, Leads, Oils, Turpentine, etc. Anything in Painter's Supplies and very reasonable prices.
JAMES C. HANSEN,
141 East Front Street.

1906 Wall Papers.
IMPORTED & AMERICAN GOODS.
C. CONOVER & CO.
Decorators, Painters and Paperhangers. Window and Plate Glass.
115 Elmwood Pl. Tel. 226-J

I. N. WYCKOFF,
PAINTER AND DECORATOR,
556 West Front Street.
Papering a specialty. First-class work my motto. Glass furnished and Glazing done.
Telephone 292-L.

CESSPOOLS AND GARBAGE.

Mrs. John Brown,
Successor to John Burke and Jones & Co.
Cesspools and Vaults Cleaned from $3.00 upwards
Satisfaction Guaranteed.
Don't give your order until you consult me.
Estimates Cheerfully Given.
Leave orders at J. T. Vail's, North avenue, Plainfield, N. J. Postoffice Box 718.
FRANK BURKE, Manager.

YOU WILL NEVER BUY A HOME WITH MONEY PAID FOR RENT IN THE PAST.
START NOW TO
OWN A HOME
of your home by taking out shares in
THE CENTRAL
BUILDING AND LOAN ASSOCIATION,
OF PLAINFIELD.
J. F. MacDonald, Sec'y.
Smalley Building, 149 North Ave.

STONE
AT
Bartle's Stone Yard
Corner Church and Second Streets.
All kinds of
Cut Stone, Building Stone,
Flagging and Curb Stone.
Have some 12-inch and 2 and 3-feet walk very cheap. Leave orders for your foundation and cesspool stone with us.

William H. Pope,
ELECTRICIAN.
All kinds of electrical work done at reasonable prices
116 NORTH AVENUE.

L. Moraller & Son,
Watchmakers and Jewelers.
Watches, Clocks and Jewelry.
Fine Watch and Clock Repairing a Specialty.
219 Park Ave. Plainfield, N. J.

J. W. VAN SICKLE,
132 North Ave., Plainfield, N. J.
Fresh and Salted Meats.
Game in Season. Philadelphia Scrapple.
Orders called for and delivered promptly.
Telephone No. 463-J.

Ralph Bullman,
CARPENTER and BUILDER
Estimates. Jobbing. Special Repairs.
93 Grandview Ave. 'Phone 562-J.

Baggage Express.
HOAGLAND,
230 Park Ave. Tel. 524-W

A. BOHREN.
11 Greenbrook Road. Tel. 49-L.
Wholesale dealer in
Whiskies Port and Cherry Wine, etc. Kruger's Export, Peter Breidt's Brown Stout for medicinal purposes and flesh producer.

WORTH & MARSH
(Successors to J. J. Heidelolf.)
31 Somerset St., Plainfield, N. J.
The New Air Light with 150 candle power mantle.... 69c
Complete .....

JOURNALISTIC OPINIONS

Disturbs the Politicians.

Slowly but surely the press of the State, and the politicians, who are the last to learn anything, are awakening to a realization that the campaign for Sunday closing, high license and local option in the smaller municipalities, which was begun by the rectors of the Catholic churches, is gaining ground and is going to disturb all of the plans of the politicians this winter. Bishop McFaul, of Trenton, has advised an invitation to all of the other church denominations to join in the movement, and it is understood that arrangements to do this are under way. On every hand it is conceded that the invitation will be eagerly accepted and that before the first day of March some tremendous hosts will march upon the State House. Mgr. Sheppard is capable of throwing 30,000 members of the Holy Name Society and other Catholic societes into the capitol on a single day to petition in person for the proposed legislation. Next to the churches it is already reasonably certain that the labor organizations of the State will aid in the cause, at least to the extent of asking that the employes of saloons be required to work no more than six days a week. So that the session is certain to be the most important that the State has ever known and the probability is that before it is half over all of the petty quarrels that now engage the attention of its members will be forgotten. For the lawmakers may rest assured that they will have no humble supplicants at their doors, but a militant force such as descended upon the bodies of 1892 and 1893, when the race track bills were being passed and repealed.—Hoboken Observer.

LITERARY.

A Garden of Babies, in full bloom, is described, with the aid of photographic illustrations, by Grace Hortense Tower in Good Housekeeping for February. Not the least novel feature of this "garden" was the fact that it was prepared by children—nor is this article the only striking feature of the February Good Housekeeping. The tricks of the trade in antique furniture and china are many and ingenious, as described by Bertha H. Smith. Bogus antiques are so made as to deceive the very elect, and are sold in vast quantities. Miss Smith's article, amply illustrated, is one of several features of unusual interest in this favorite household magazine. Coal costs enough, but vitiated air costs still more, paid for in doctor's bills and reduced capacity for work. This has been clearly demonstrated with facts and figures by Prof. S. H. Woodbridge of the Massachusetts Institute of Technology, in an article entitled Fresh Air as an Investment. This is a new and convincing treatment of a vital problem. The loss from bad air in school rooms is particularly set forth by Prof. Woodbridge. The February Good Housekeeping, by the way, is a particularly handsome and interesting number.

A good newspaper story appears in the second instalment of "The Looting of Alaska," by Rex E. Beach, in the February number of Appleton's Booklovers Magazine. It tells of an adroitly worded bill, so fashioned as to admit the Louisiana Lottery into North Dakota, which was introduced in the Senate about 1890, when the lottery's charter was about to expire. The Pioneer Press, of St. Paul, got wind of the affair, and sent a special representative to investigate. "One Spencer, a Senator from Alabama, was there as the representative of the lottery, working hand in hand with Alexander McKenzie while the Governor waged a fight on the side of morals, single handed. So absolutely were affairs under the gang's control, and so set were they upon success, that when Conde Hamlin made known his errand, his life was threatened, and he was forced to remain in hiding. There followed a sensational fight, waged by this young man alone against Alexander McKenzie's corrupt and desperate band. He was spied upon, assaulted and his life attempted, yet he completed his investigation, turning on the affair such a glaring light of publicity that the lawmakers took to cover and the bill, which would have disgraced North Dakota for thirty years, was killed."

SQUARIN' UP.

Been a huntin' all creation
Fer them blamed old specs o' mine;
Had 'em yar this very mornin',
Sure ez rain 'n harves' time;
Know I put 'm—same as usu'l—
On the shelf yar, 'in the cup;
'Clare to goodness!
Can't find nuthin'
When the wimmen
Squar' things up.

Alwuz puttin' thing 'n order!
Sets m' blood a bilin' red
When these wimmen—tarnal nation!
Yar they be on top m' head.
I'll be durned! I might uh knowed it.
Sorry now I kicked the pup.
Hain't it funny
Where the wimmen
Put things when they're
Squarin' up?
—Milton M. Bitter in Talent.

John Conover, Cornelius Conover and Miss Mary Conover, of Belle Mead, have returned home after a visit with relatives in this city.

CLOSE TO THE PEOPLE.

Something Doing in Hogwallow.—Yam Sims was kicked by his mule last Sunday just before he put on a clean shirt. He does not mind it much, however, as he is becoming accustomed to the hard knocks of the world.

Through the almanac the postmaster has been informed that Christmas will this year fall on the last of December. He has pasted up a notice on the stove to the effect that Christmas must be recognized in Hogwallow this year.

Sidney Hocks rode his mule up under a persimmon tree Thursday evening, and while gathering fruit the animal walked out from under him. He spilled a large bucket of persimmons, but otherwise escaped bodily injury.

Last Wednesday little Fidity Flinders became interested in the pursuit of a frawg and followed it into the huge mud hole in front of Sim's house. Fidity was soon rescued, but the frawg made good its escape.

Poke Easley has been disturbed several times this week by some midnight prowlers. He has an idea that a drove of hawgs have took up sleeping quarters under the house.

Buddy Hicks, a trifling looking young man of Bounding Billows, has been given the job of teaching the Wild Onion school. He is kin to Fletcher Henstep and Fletch got him in by a little political wire-pulling. Buddy don't know any more about running a school than a hawg does about fishing, but we wish him much success in his new venture.—Hogwallow Kentuckian, Dunk Botts, Editor.

Two Bits from Nemaha.—A number of our music inclined young men are talking of organizing an orchestra.

Mr. and Mrs. John Dodge and Mr. and Mrs. Jack Mulverhill ate goose at the home of Mr. and Mrs. Fred Dodge, in Nemaha.—Nemaha (Ia.) Register.

The Stork's Tab in Maine.—The stork got busy on River Road this week. As a result of his visit, Mr. and Mrs. Arthur Eugene Dodge have a ten-pound daughter and Mr. and Mrs. Nelson Francis have a twelve-pound son. This makes six boys straight for Mrs. Francis.—Damariscotta (Me.) Herald.

Changes in Missionary.—How things have changed at the State capital since Governor Folk and the new state officials assumed office. Nearly everybody except Governor Folk now smokes pipes, and jars of tobacco are to be seen.—Jefferson City (Mo.) Tribune.

ABOUT PEOPLE.

Dr. Fastenrach, a Zurich professor, spent much time the past five months standing up to his neck in the water of Lake Luzerne, testing the taming of fish. He has succeeded in taming about 200 fish so that they eat out of his hand and let him lift them out of the water.

Although the Kaiser's automobile is the only one without a number in Prussia, and consequently is not taxed, nevertheless his Majesty is taxed for carrying a gun.

Prof. Baldwin, of the Johns Hopkins University, has just returned from Mexico, where, at the request of the Mexican Government, he has spent six years inspecting the educational system of that country as a guest of President Diaz.

Fred Krempel, a well known naturalist of Milwaukee, will send Miss Alice Roosevelt, as a wedding gift, a piece of work modeled after the painting of the "Madonna and the Christ," made entirely of the wings of butterflies. Nearly 5,000 wings were used to make the likeness.

The Duke of Manchester has been appointed Captain of the Yoemen of the Guard by King Edward. The position carries with it a salary of $6,000 a year.

General Frederick Funston will soon be relieved from command of the Department of California and ordered to the Philippines, where he will be placed in charge of one of the brigades which is being formed on Luzon, with a view to their possible utilization in connection with any move which may be made against China.

COLOR LINE WITHDRAWN.

Board of Education of East Orange Rescinds Former Action.

The East Orange Board of Education, at its meeting Monday night, rescinded the resolutions passed early in December authorizing the segregation of the negro children in the lower grades of the public schools. This was not made known until yesterday.

The new resolutions authorize the continuance of segregated classes in the Ashland and Eastern schools, but eliminate the word "Afro-American."

Superintendent Vernon L. Davey said the resolutions had been rescinded not because the board had repented of its action, but because of the objection to the wording. With the rescinding of the resolutions the board will be unable to establish separate classes in any of the other eight schools of the city; but the children in the Ashland and Eastern schools will continue in the segregated classes.

Mrs. G. H. Bellis, of Elmwood place, will leave for Virginia about February 1 for the benefit of her health.

Reading System

New Jersey Central.

Stations in New York foot of Liberty, and Twenty-third Street and North River.

In effect December 3, 1905.

For New York—2.17, 3.37, 5.36, 6.02, 6.29, 6.57, 7.25, 7.28, 7.55, 7.47, 8.02, 8.11, 8.30, 8.36, 8.46, 9.30, 9.59, 10.28, 11.00 a. m., 12.02, 12.44, 1.18, 2.31, 2.49, 3.44, 4.13, 4.47, 5.53, 6.29, 6.43, 7.08, 7.32, 8.27, 9.27, 9.40, 10.17, 11.28 p. m. Sunday trains—2.17, 3.37, 4.47, 7.40, 8.01, 8.52, 9.34, 10.02, 9.49, 10.32 a. m., 12.40, 1.45, 2.40, 3.17, 3.30, 5.41, 6.35, 6.48, 8.13, 8.27, 8.35, 9.42, 10.22 p. m.

For Newark—5.36, 6.29, 6.57, 7.05, 7.28, 7.47, 8.11, 8.36, 8.46, 9.30, 9.59, 11.00 a. m., 1.18, 2.31, 2.49, 3.44, 4.13, 4.47, 5.53, 6.29, 7.08, 7.32, 9.40 p. m. Sunday trains—7.40, 8.01, 8.52, 9.34, 10.02, 10.32 a. m., 12.40, 1.45, 2.40, 3.17, 3.30, 5.41, 6.48, 8.13, 8.35, 9.42, 10.22 p. m.

For Somerville—5.19, 7.11, 8.21, 9.17, 9.55, 11.00 a. m., 1.01, 2.02, 2.11, 3.30, 4.33, 5.03, 5.29, 6.04, 5.57, 6.19, 6.35, 7.12, 7.33, 8.08, 9.37, 10.23, 11.26 p. m., 12.59 night. Sunday trains—5.45, 8.42, 11.13 a. m., 2.03, 3.40, 5.37, 7.05, 8.30, 10.15, 11.16, 11.25 p. m.

For Flemington—7.11, 11.00 a. m., 2.11, 5.29, 6.19 p. m. Sunday—8.42 a. m., 5.37 p. m.

For Philipsburg and Easton—5.19, 8.21, 9.55 a. m., 2.11, 5.29, 6.38 p. m. Sunday trains—5.45 a. m., 2.03, 7.05 p. m.

For Bethlehem, Allentown and Mauch Chunk—5.19, 9.55 a. m., 2.11, 5.29 p. m. Sundays—5.45 a. m., 2.03, 7.05 p. m.

For Wilkesbarre and Scranton—9.55 a. m., 2.11, 5.47 p. m. Sundays—5.45 a. m., 5.47 p. m.

For Long Branch, Ocean Grove, etc.—3.37, 8.11, 11.00 a. m., 12.44, 4.13, 4.47, 6.29, 11.28 p. m. Sunday—(Except Ocean Grove) 3.37, 8.52 a. m., 3.30, 8.13 p. m.

For Red Bank—3.37, 8.11, 11.00 a. m., 12.44, 1.18, 3.44, 4.13, 4.47, 6.29, 11.28 p. m. Sundays—3.37, 8.01, 8.52 a. m., 3.30, 8.13 p. m.

For Lakewood and Atlantic City—3.37, 9.30 a. m., 1.18, 2.49 p. m., (3.44 p. m., Lakewood only).

For Toms River and Barnegat—3.37, 9.30 a. m., 1.18, 3.44 p. m. Sundays—8.01, 8.52 a. m.

For Philadelphia—5.17, 7.44, 8.51, 9.39, 10.51, 11.42 a. m., 12.42, 1.39, 2.45, 3.42, 6.45, 7.46, 8.50, 9.46 p. m., 1.17 night. Sundays—5.17, 9.53, 10.39, 10.44, 11.42 a. m., 2.45, 3.42, 4.55, 5.39, 6.45, 7.46, 9.46, 11.25 p. m., 1.17 night.

For Trenton—5.17, 7.44, 8.51, 10.51, 11.42 a. m., 12.42, 3.42, 6.45, 8.50, 9.46 p. m., 1.17 night. Sundays—5.17, 9.53, 11.42 a. m., 4.55, 6.45, 9.46, 11.25 p. m., 1.17 night.

For Baltimore and Washington—8.51, 10.44 a. m., 12.39, 2.45, 6.45, 7.46 p. m., 1.17 night. Sunday—10.44 a. m., 12.39, 2.45, 6.45, 7.46 p. m., 1.17 night.

For Reading and Harrisburg, via Bound Brook—5.17, 7.44, 10.51 a. m., 1.17 night. Sunday—5.17, 10.44 a. m., 2.45 p. m. Via Allentown—5.25, 9.55 a. m., 2.11, 5.47 p. m. Sunday—2.03, 5.47 p. m.

For Pottsville, Sunbury and Williamsport—5.19, 9.55 a. m., 2.11 p. m. Sundays—2.03 p. m.

*Change cars at Bound Brook.

W. G. BESLER, Vice Pres. & Gen. Mgr. C. M. BURT, Gen. Pass. Agent.

Lehigh Valley Railroad

Time Table in Effect Dec. 3, 1905.

LEAVE SOUTH PLAINFIELD, N. J.

8.00 a. m. daily (except Sunday) local to Mauch Chunk.

8.37 a. m. daily for Easton, Wilkesbarre, Rochester, Buffalo, and principal intermediate stations.

10.23 a. m. daily, solid vestibule train to Buffalo, Detroit, and Chicago and principal intermediate stations.

1.57 p. m. daily, local for Easton, Mauch Chunk, Hazleton, Pottsville and Shenandoah.

4.58 p. m. daily (except Sunday) "Wilkesbarre and Scranton Express" Solid vestibule train to Wilkesbarre, through Parlor Car via D. & H. R. R. to Scranton and Carbondale.

6.21 p. m. daily (except Sunday) local to Easton.

6.40 p. m. daily, solid vestibule train to Buffalo, Toronto and Chicago and principal intermediate stations except Rochester.

FRANK ROWLEY, City Ticket Agent, 218 West Front Street, Plainfield, N. J, Telephone 112.

Arrival and Departure of Mails.

PLAINFIELD POSTOFFICE.

Office opens 7 a. m., closes 7 p. m.
On Saturdays close half hour later.

Arrive—7.30, 8.40, 11.30 a. m.; 2.30, 5.00, 5.30 p. m.
Close—7.20, 9.30 a. m.; 1.00, 2.30, 6.00, 7.45 p. m.

SOMERVILLE AND EASTON.

Arrive—8.40 a. m.; 2.30, 3.15 and 7.00 p.m.
Close—7.30 a. m.; 1.45 and 4.30 p. m.

ELIZABETH—Direct.

Arrive—8.40 a. m.; 2.30 and 5.30 p. m.
Close—7.30 a. m.; 1.00, 2.30, 6.00 p. m.

PENNSYLVANIA—West of Easton.

Close 12.35 p. m.

NEWARK—Direct

Arrive—8.40 a. m.; 2.30, 5.30 p. m.
Close—7.30, 9.30 a. m.; 1.00, 2.30 and 6.00 p. m.

PHILADELPHIA—Direct.

Arrive—7.30, 8.40, 11.30 a. m.; 2.30 and 7.00 p. m.
Close—7.15, 7.30, 9.30 a. m.; 12.35, 4.30, 7.45 p. m.

Through fast mail for West and South close 4.30 and 7.15 p. m.

Through fast mail for East, close 1.00 and 7.15 p. m.

WATCHUNG, WARRENVILLE AND GALLIA (Mt. Bethel.)

Arrive—1.30 p. m. Close—9.00 a. m.
Watchung—Arrive 6.45 p. m. Close 5.30 p. m.

SUNDAY MAILS.

Office open from 9.30 to 10.30 a. m.
Mail closes at 6.15 p. m.

E. H. BIRD. P. M

Advertised Mail Matter.

Plainfield, N. J., Jan. 22, 1906.
E. H. BIRD, P. M.

Alexander, Mrs H M	Hotaway, Mr Chas
Abbott, Geo W	Kiser, E H
Bell, Miss Frances F	Koch, Mr Leary H
Banks, Miss Cora	Kelley, Miss Julia
Carthy, Esq Thomas	Loft, Miss Amy
Campbell, Miss Anna M	Mortimer, Mr John
Calder, Mr Marcus	Mellville, Mr G
Conrad, Miss Neolia	Phalen, Mr Martin
Candlet, Mr P	Reynolds, Miss E V
Conkling, Mr Adison	Smith, Miss Julia
Drake, Edwin P W	Stiley, Mr W
Davenport, E	Smith, Mr Wm
Devlin, Mr James	Smith, Mrs Walton
Davis, Dr J E L	Stangle, Mr John
Daily, Miss Maggie	Short, Mr N P
Erickson, Mr E	Taylor, Mr Morgan I
Elwyn, Mr Geo	Tampkins, Mrs H F
Fraleigh, Mr Chas P	Tucker, Mrs Ida
Fields, Miss Helen	Voorhees, Miss Zeta B
French, Miss F G	Walauch, Mrs
Gardner, Mr Thos B	VanEbbs, Sam
Harrison, Mr Geo T	

Third Class.

August, Mrs Fred K 2 | Wright, Miss Josephine

Fourth Class.

Chapman, Mrs V B

Please say "Advertised."

CARL SILBERT.

JEWELER AND OPTICIAN.

Diamonds, Watches, Clocks, Jewelry, Silverware, etc. Fine Watch Repairing.

219 West Front St. 'Phone 512-J

REAL ESTATE.

A GOOD START.

You will never own your own home by paying rent. Why not come in and let me explain to you how I have started lots of other people and they have gotten their homes? You can get a home as well as they—if you will let me start you by a small saving each week or month. Come and see me.

M. F. GANO, 221 Park Avenue.

FOR RENT!

Store on Main St., Bound Brook, N. J.; fine location; 8-room house on Grandview avenue, 7-room house on Arlington avenue, all improvements. FOR SALE—Properties of all descriptions. Farms a specialty.

If you have any Real Estate for sale or rent list with

TERHUNE & SON, 211 North Av.

LIEFKE & LAING,

INSURANCE & REAL ESTATE

No. 146 Park Ave.

Real Estate Appaised. Properties Sold and Rented. Leons Negotiated.

RENTALS — REAL ESTATE.

GEO. F. BROWN,

Insurance and Real Estate.

Commissioner of Deeds—Rents

94 Somerset St. 'Phone 60.

Real Estate and Insurance. Money to Loan.

197 North Avenue

William D. Thickstun. John P. Emmons. Telephone 601.

The Real Estate Broker of Plainfield is

D. Foster Updike

Cor. North and Watchung Aves.

He always has an offer for your property no matter where situated. Try him!

It is much cheaper to buy a home than to rent, besides having an investment. Houses and lots for sale. Terms to suit all.

IRA L. LaRUE
Real Estate Investments,
109 Park Ave., Plainfield, N. J.

THE BEST DINNER

in the world depends for its success on the quality of the meat you serve.

WE OFFER

only the freshest and finest quality of Beef, Veal, Lamb and Poultry. It is no trouble to show you what we have. We are confident of an order from everyone who pays us a visit. Prices right.

Fred. Endress,

131-135 W. Front St.

Tel. 155

MRS. APPLEGATE WELL AGAIN!

"I have had a bruised leg and foot for several years, caused by the brass eyelets of my shoe, which became very sore and painful especially at night. It itched, burned and ached me till it nearly set me crazy. I used everything I found and was suggested to ease it and nothing gave me any relief till I found and applied Azienza Cream, which I think is a wonderful remedy for all sores and inflammation of the skin. The hard knots on my legs were as painful as bee stings, with discolored and purple spots. A running sore on my instep size of a half-dollar; the top of my foot a seething sore clean around to my heel. The bone was sore for a whole year and very painful. I used five and one-half jars of Azienza Cream and healed the sore all up. The foot remained tender and I continued to use to strengthen and toughen the skin until now it is entirely well." (Signed) Mrs. Hannah Appleate, Evergreen Ave., Avon, N. J., Sept. 3rd 1905. 50 cents. Ask the druggist or by mail. Azienza Specialties Co., Jersey City, N. J.

Smalley Bros.,

147 North Avenue.

BUTCHERS.

Everything usually found in a first-class market.

Roasting and Broiling Chickens a Specialty.

Orders called for and delivered.

Telephone 83-A.

SPECIAL NOTICE

Sherwin's Shoe Store has removed to 110 West Front, near Somerset Street.

KLEINMAN & ONCHANS,

The New York
LADIES' TAILORS and DRESSMAKERS.
Satisfaction given to all customers.

[illegible] West Front Street. 'Phone [illegible]

Vail

JEWELER AND OPTICIAN

103 Park Ave.,

calls your attention to his

Rimless Glasses.

They Look Good and You See Good.

CRESCENT MARKET.

CHARLES STRANZENBACH, Mgr.
(Formerly of the Plainfield Beef Co.)
Dealer in Meat, Poultry, Fish, Oysters, vegetables, etc.
Watchung Ave. and 4th St. Tel. 316-R.

H. SOLOMON.

MERCHANT TAILOR.

Suits made by me within the next six months will be kept in repair, pressed and cleaned FREE of charge.

19-21 Somerset St. Telephone 643-J.

NEW YORK

LADIES' TAILOR.

I. Goldberg, Prop.

15 Somerset St., Plainfield, N. J.
'Phone 375-W.

Lovers of Oysters

will find just what they want at

F. NEIDIG'S

94 Somerset St. Telephone 42-L.

Also choice Meats, Poultry, Game and Seafood

Herman Hansen,

CARPENTER AND BUILDER.

ESTIMATES FURNISHED.

269 Watchung Ave., Plainfield, N. J.
Tel. 454-R.

Fresh Country Eggs 35c doz.
Fancy Sweet Florida Oranges, 25c dozen.

Thomas Callahan & Son.

300-304 Rienmond Street.
Telephone 497-R.

GROCER

Staple and Fancy Lines. Best Minneapolis Flours. Down town prices duplicated and quality of stock the best. Prompt deliveries a feature with me.

H. A. WEBER.

140 Liberty St. 'Phone 327-W.

FRANK MIKA. FELIX PAWLIK.

Gentlemen's Tailors

Cleaniug, Pressing, Dying and Repairing. Charges reasonable.

180 EAST FRONT ST.

679 W. Fourth St. 'Phone 508-L

M. D. O'KEEFFE,

Carpenter and Builder.

All work Promptly Attended to and Estimates Cheerfully Given. Jobbing a Specialty.

GREAT BARGAIN SALE

of Nursery stock. We are not going out of business, but have some bargains left over from last fall's sale. Don't wait until you need your stock; order now and get your choice of Evergreens, Roses, Shade Trees, Hedge Plants, Flowering Shrubs and Vines.

BELLEVIEW AVENUE NURSERY CO.,
Off Park Ave., near Hillside Ave.

JOHN WIRTH

(Successor to Henry Liefke.)

Bakery and Confectionery.

201-203 West Front St. Tel. No. 723.

All orders delivered at short notice.

I. SHRAGER,

PRACTICAL TAILOR.

Suits to order $14.00 up. Top Pants from $3.00 up. Cleaning, Pressing, etc.

113 Madison Ave., near W. Front St.

Kindling and Grate Wood.

Cedar Posts and Bean Poles. Prompt deliveries. Orders received at 69 Somerset St.

JOHN MOBUS,

P. O. Box 320.

JOHN A. KOCH

Dealer in

Meats, Poultry, Fish, Oysters, etc.

200 Watchung Ave.

Corner Second Street. Telephone 573-J.
Orders called for and delivered.

STATIONERY AND SCHOOL SUPPLIES.

HARPER,

411 PARK AVENUE.

GEORGE E. STEENGRAFE.

Dealer in miscellaneous merchandise, plain and beveled mirrors. Beveling and Silvering a specialty.

DROP ME A POSTAL.

SOUTH PLAINFIELD, N. J.

I. H. BOEHM

109-111-113 W. FRONT ST. 126 PARK AVE. Tel. 688-J

January Sale.

Grand Pre-Inventory Sale of all kinds of Dry Goods. Broken Lots in all lines which we offer at greatly reduced prices.

4½c—Special lot bleached Crash Toweling, extra wide width, regular price 6c yard.

4½c—Special lot of Cotton Huck Toweling, a genuine bargain, regular value 7c yard.

9c—Special lot of extra heavy Outing Flannels, good assortment of patterns, regular value 11c yard.

10c—Special lot of Flannelettes, extra width, good assortment of patterns, regular 12½c yard.

50c—Special lot of bleached and unbleached Sheets, reg. value 59c yd.

MILLINERY DEPARTMENT.

We are offering our line of trimmed and untrimmed millinery at prices reduced below cost to close out. Anyone examining this line will be surprised at the prices our goods are marked. Special values in Children's Hats.

HATS TRIMMED FREE—HATS TRIMMED FREE.

CLYDE LINE to Florida

Only Direct All-Water Route Between

NEW YORK, BOSTON and CHARLESTON, S. C., JACKSONVILLE, FLA.

St. Johns River Service between Jacksonville, Palatka, De Land, Sanford, Enterprise, Fla., and Intermediate Landings

The "Clyde Line" is the favorite route between New York, Boston, Philadelphia, and Eastern Points, and Charleston, S. C., and Jacksonville, Fla., making direct connection for all points South and Southwest

Fast Modern Steamships and Superior Service

Florida, with its Outdoor Pleasures of Golf, Tennis, Boating, Driving, Etc.

W. D. THICKSTUN, Agent, 197 North Avenue.
THEO. G. EGER, G. M.
WM. P. CLYDE & CO., General Agents, 19 State Street, New York.

Reduction | From This Date.

A 20 per cent Discount on all Ice Skates in stock.

(This does not apply to special orders.)

A 10 per cent. reduction on Heating Stoves to close out season's supply.

We pride ourselves on having the best line of Stoves and Ranges obtainable.

We carry repairs in stock for all makes sold by us.

Repairs furnished for all stoves and ranges in a reasonable short time.

We make a specialty of Hardware and Housefurnishings.

What we do not have in stock we will get you on very short notice.

Plumbing and Heating done in a satisfactory manner.

A. M. Griffen,

119-123 East Front Street. Tel. 6-J.

If Your Teeth

need attention, don't delay until suffering compels you to visit your dentist. Consultation free. No charge for extraction when plates are ordered. All work guaranteed as represented, and satisfaction assured.

Gold Crowns, - $5.00
Gold Fillings, $1.00 up
Silver Fillings, 50c up
Artificial Teeth, $5 up

D. G. Atwood

D. D. S.

308 West Front St.

Telephone 448-R

PUTNAM & DeGRAW.

WHITE GOODS, EMBROIDERIES, GINGHAMS, PERCALES.

MEN'S NEGLIGEE SHIRTS at 50c and $1.00.

-:- TO THE SHOPPERS -:-

JAS. R. BLAIR has a new line of Keiser Cravats, Fownes' Gloves and a fine line of Holiday Suspenders.

"TOWN TOGGERY SHOP," 119 Park Ave

Don't Forget!

When you are looking for Gloves that we have them in all kinds—lined and unlined. A large variety to choose from.

O. M. DUNHAM'S, 129 Park Ave.

CLEANING, DYEING & PRESSING.

MONTHLY PRESS ALSO—Ask for Monthly Contracts.

We are doing fine cleaning on Fancy Waists and Evening Dresses. Have your Full Dress Suit put in shape by us. We clean Gloves three times a week.

MARY A. BROWN—Telephone 377-L—218 W. SECOND ST.

KOLB'S SPECIALS FOR SATURDAY

112 WEST FRONT ST. TELEPHONE 295-R.

Assorted Chocolates	25c	Mexican Kisses	20c
Assorted Chocolates and Bon Bons	23c	Cream Walnuts	19c
Cream Peanuts	14c	All Our Goods Are Guaranteed Strictly Fresh Every Day. Ice Cream Delivered at all Times.	
Salted Peanuts	15c		

ENGAGEMENT CALENDAR.

Let's see. Oh dear! The Mothers' Club
(I lead the meeting, that's the rub)
On Monday.

The Social Settlement debate:
"Resolved, we need a new birth-rate."
On Tuesday.

The Sewing Circle meets with me
For music (really for the tea!)
On Wednesday.

As regent of Moll Pitcher Court
I've got to read my first report
On Thursday.

Helgho! The Fair for Crippled Cats
Will take all day (I sell trimmed hats)
On Friday.

The Khayyam Conference expects
My paper on "Omar's Defects"
On Saturday.

Then, the last straw, my Bible class
Sings at the hospital, alas!
Sunday.

Oh, what the bliss of heaven must be!
No partings there, so equally
No meetings!
—S. F. Bachelder, in Harper's Magazine.

SOMEWHAT PERSONAL.

How many of the "400" will get one of those 5,000 wedding invitations?

Wireless communication with that floating dry dock 3,000 miles away leads us to believe that the Dewey is quite as big as brag made it.

Mexican Indians appear to carry on murderous enterprises with almost as much impunity as if they were operating in Chicago's streets.

Young Mr. Rockefeller says a lie is never justifiable, and yet Missouri's Attorney-General has not subpoenaed him.

It may be a poor pun, but he was a Balfour-flusher, all the same.

This appears to be a case in which Castro will not find the Monroe Doctrine a shot-proof shield.

In his talk of a third term is Jacob Riis threatening or merely talking through his hat?

Boston's new District Attorney is not afraid of work. He has set himself the task of finding out whether Lawson or Rogers committed perjury in the Bay State gas suit.

President Eliot, of Harvard, is reasonably safe in predicting that this will be somewhat of a sizeable republic one hundred years hence. It has a pretty fair start.

The only reason the Senate didn't send for Mr. Hughes to question Poultney was because it wasn't worth it.

Colonel Mann couldn't have done much better if he had been a life insurance magnate.

After all, was it beneath Vardaman's dignity to kick a convict?

STOKES, DRYDEN AND KEAN GUESTS.

Junior Senator Brings Congressional Delegation to Republican Reception.

United States Senator John F. Dryden has received the acceptance from every member of the New Jersey delegation in Congress to go with him and Senator John Kean to the reception at the Republican Club at Trenton Tuesday evening.

The party will come in Senator Dryden's private car and will be composed as follows: Senator Dryden, host; Senator Kean, Congressman Ira W. Wood, Henry S. Loudeslager, John J. Gardner, Frank Howell, Charles N. Fowler, Henry C. Allen, Richard W. Packer, William Wiley and Marshall Van Winkle.

Governor Stokes and the two United States Senators are the guests in whose honor the reception will be given from 8 until 10:30 o'clock.

MARSHALL FIELD'S WILL.

$8,000,000 to Chicago Museum, Bulk of Estate to Grandchildren.

Chicago, Jan. 27.—Details of Marshall Field's will were informally made public Tuesday. A large part of the estate is to be held undivided under a trusteeship for the benefit of the children of the late Marshall Field, Jr. The children are Marshall Field, third, twelve years of age; Henry Field, aged nine, and Gwendolyn Field, aged four. It is believed Mr. Field included all three of his son's children in the trust deed because of the poor health from which young Marshall, the natural heir, has suffered.

The city of Chicago is to receive about $8,000,000 for the Field Museum of Natural History. Mrs. David Beatty, the daughter, who lives in England, is also to receive $8,000,000. Sisters and nieces of Mr. Field each receive, in cash, gifts amounting to $100,000, while smaller sums are left to various charities in which Mr. Field was interested. Family servants are also remembered.

The Field estate ranks high among family fortunes in the United States. Formal announcement of the contents of the will have been postponed until an accurate valuation shall have been reached. The lump sum is expected to be between $100,000,000 and $150,000,000.

The Misses Nellie and Margaret Meaney, of East Second street, have returned from a visit with relatives at High Bridge.

Intentions Coined Into Dollars.

When a man intends to save a certain sum by Endowment Insurance and is not spared to accomplish his purpose, the Company will pay his heirs the full amount of his policy. Where else can he make such a bargain?

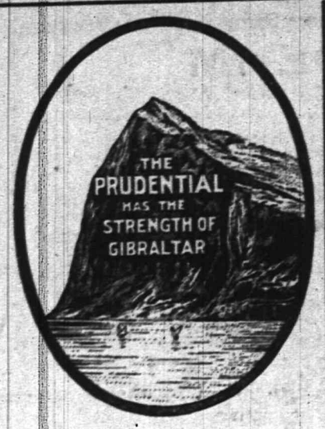

Write for Information of Policies

The Prudential

Insurance Co. of America. Home Office, NEWARK, N. J.

Incorporated as a Stock Company by the State of New Jersey.

John F. Dryden, President.
Leslie D. Ward, Vice-President. Forrest F. Dryden, 2d Vice-President.
Jacob E. Ward, 3d Vice-President. Wilbur S. Johnson, 4th V. P. & Compt'r.
Richard V. Lindabury, Gen'l Counsel. Edward Gray, Secretary.

C. E. BALL, Sup't., Rooms 2-3-4 Bank Building, E. Front St. and Park Ave. 2204
Plainfield, N. J. Telephone No. 334-L.

FRED'K J. POPE, District Manager Ordinary Dep't, Room 214, Babcock
Building, Plainfield, N. J. Telephone 253, Plainfield.

The advantages of entrusting the care, management and ultimate distribution of an estate to a trust company rather than to an individual are obvious.

First—The trust company is governed by stringent laws, especially designed to safeguard the interests of his clients

Second—Its capital and surplus are pledged as security for the faithful administration of its trusts.

Our booklet, "The Modern Trust Company," will be mailed upon request.

THE PLAINFIELD TRUST COMPANY

Capital.....$ 100,000
Surplus 133,000

A. E. FORCE & CO.

"THE WHITE STORE"

124-26-28 West Front Street PLAINFIELD, N. J.

One Week More of the

Great Realization Sale

—AT—

25c, 50c & 75c on the dollar

of the HILL & SHUPP STOCK.

To Make Room for New Goods that are Arriving Daily.

The following departments are now stocked with new goods: Notions, Leather Goods, Soaps and Perfumes, Muslin Underwear, Corsets, Hosiery, Embroideries, Ribbons, Neckwear, Gloves, White Goods, Wash Goods, Linens, Domestics, Linings and Paper Patterns.

Visit this store often and watch the changes that are taking place. The entire first floor has been repapered and painted. The front is being painted, and windows and doors altered to give the store more light and add to its general attractiveness.

The last week of this sale will be devoted to closing out odds and ends from all department tables arranged the entire length of the store with these goods displayed at only a fraction of former prices. Look them over, they are bargains.

1c Table — 2c and 3c Table — 5c Table — 7c Table — 10c Table — 12½c Table — 15c Table

19c Table — 25c Table — 35c Table — 49c Table — 59c Table — 69c Table

NEW PLAINFIELD THEATRE

W. J. COUNIHAN, Proprietor and Manager.

TODAY AT 2:15. TONIGHT AT 8:15.

The Big Melodramatic Success, "The House of Mystery."

Prices—Matinee, 25c, 35c. Night, 25c, 35c, 50c, 75c.

MONDAY, JANUARY 29.

The Heir to the Hoorah

A HOORAH OF A HIT.

With Guy Bates Post and a Notable Cast.

Prices—25c, 50c, 75c, 1.00, 1.50.

Seats now on sale for the ELKS' BIG JUBILEE MINSTRELS.

Tuesday, January 30—Matinee and Night.

WEDDED AND PARTED.

Prices—Matinee, 25c, 35c. Night, 25c, 35c, 50c, 75c.

FRIDAY, FEBRUARY 2.

FIRST TIME HERE.

CHARLES FROHMAN PRESENTS

Augustus Thomas' Greatest Comedy Triumph,

Mrs. Leffingwell's Boots.

LAST SEASON'S FASHIONABLE FURORE AT THE LYCEUM THEATRE IN NEW YORK FOR OVER 150 NIGHTS.

Presented Here With Its Splendid Metropolitan Cast and Scenic Appointments.

Prices - 25c, 50c, 75c, 1.00, 1.50.

WEINBERGER'S.

"THE STORE THAT SAVES YOU MONEY."

Great Reductions in Winter Overcoats and Suits.

$10.00 BUSINESS SUITS for	$4.90
$10.50 DRESS SUITS for	$5.95
$12.00 DRESS SUITS for	$6.90
$14.00 BLACK DRESS SUITS for	$7.90
$15.00 WORSTED DRESS SUITS for	$8.50
$16.50 SWELL DRESS SUITS for	$9.90
$10.00 OVERCOATS for	$4.95
$12.00 OVERCOATS for	$6.50
$13.50 OVERCOATS for	$7.50
$15.00 OVERCOATS for	$8.50
$16.50 OVERCOATS for	$9.90

New York Clothing Co.,

202 W. Front St. M. Weinberger, Mgr. Plainfield.

We have opened a

Trunk Department in our Basement.

The first shipment arrived last week and we are prepared to offer special values in good, strong Trunks, Suit Cases, Lunch Bags and Telescopes galore. All waiting inspection.

P. S.—New Spring Styles in Hats this week at

U. B. CRANE'S,

HATTER AND FURNISHER,

129 W. Front St. OPEN EVENINGS. 'Phone 694-J

SPORTS HERE AND THERE

BASKET BALL.

One of the best basketball games of the season will be played tonight at the Y. M. C. A. between the first team and the Atlantic Boat Club, of Rutherford, N. J., champions of the Tri-City League. Game will be called at 8:15 o'clock. Between the halves there will be a game between the All-Scholastic and P. H. S.

VARIOUS SPORTS.

The Leal School team has declined to enter the scholastic meet to be held at the Y. M. C. A. next month. The P. H. S., N. P. H. S., of this city, and the High Schools of Cranford and Westfield will compete for the prizes.

GOLF.

Charles Kirchner, of this city, who has frequently been mentioned both here and in the New York papers as a member of the Plainfield Country Club, is not identified with that organization. He has never been connected in any way with the club.

PARED TROUBLESOME CORN; NEARLY LOST HER LIFE.

Mrs. Samuel Bye Now Recovering After Passing Through Severe Ordeal.

Bothered by a painful corn during the early part of last week, Mrs. Samuel Bye, of Watchung avenue, sought to rid herself of the trouble maker by cutting it. When it had been removed she applied an irritating preparation that caused the foot to swell and soon the entire limb was affected by blood poisoning.

The family summoned a physician but while giving treatment, she became seriously ill and the early part of the present week brought the trouble to a point where her life was in danger. An operation was performed on the limb that proved successful and yesterday she was able to walk about. The swelling has been disappearing gradually and it is thought it will soon disappear entirely.

Lecture on Pure Food.

A talk on pure food will be given before the Monday Afternoon Club by Miss Alice Lakey, of Cranford, chairman of the Food Investigation Committee of the National Consumers' League. She illustrates her address with samples of adulterated foods, the samples having been prepared for her by the Bureau of Chemistry at Washington. This lecture will be given at the Casino at 4 o'clock on Monday afternoon.

Real Estate Is the Key

that opens the doors of increased opportunities and financial success.

Call - write us for particulars; we want to tell you about the Fine Modern Houses and Desirable Business Properties we are offering at very Reasonable Prices.

ELSTON M. FRENCH

171 North Avenue.

Tel. 24. Plainfield, N. J.

NEW YORK OFFICE:

141 Broadway.

BOUND BROOK'S ONE COP

Typical Somerset Co. Community of 5,000 People With One Policeman.

AND THEY HAVE NO JAIL

Business Men Threaten to Wake Up and May Yet Be As Progressive as North Plainfield.

Bound Brook, with 5,000 inhabitants, has no police station or jail of any kind. Its police force consists of one man, who is only on duty at night. The authorities of Somerset county are of the opinion that the town is marked by all crooks as an easy place to perpetrate crime. This fact was gleaned from a member of the "Dutch" Ides gang, who is now serving time in State prison for robberies committed by members of the band some three months ago, when the stores of M. Rosenthall, a clothier; Voorhees & Giles, hardware dealers, and Frank Venelli's jewelry store were robbed.

It has been learned that crooks operating there have traveled in pairs, one pair watching a lone policeman as he patrolled the streets, while the other two perpetrated the robbery, and if the policeman happened to come near the scene of the robbery the two men detailed to watch him would start a fight among themselves, or else give a yell and lead the policeman on a merry chase to a side street or to some secluded part of the town far from the scene of the robbery, thereby securing the safety of their confederates from police interference, and giving them due time to make good their escape should they be detected by the person whose place they had entered, or by some citizen who happened to pass by on the street.

Should the policeman make an arrest there, he would be obliged to take his prisoner to Somerville, four miles away, in order to lock him up. No place is provided there for the temporary detention of those who come within the jurisdiction of the law, even the fire department houses, where cells are usually placed in towns of this size, being without this improvement.

It is very probable that the business men of the town will at the next meeting of the Common Council petition for an increase in the police force and for the placing of cells in the firehouses, or the construction of a building to be used for the detention of prisoners. The population of this town is made up of a citizenship distinctly cosmopolitan, the greater part of which are Italians, attracted there by the employment offered in the woolen industries. Should an increase be made in the town's constabulary, it is quite probable that one of the policemen would be of Italian descent.

Auto Smashes Wagon.

An automobile in charge of a chauffeur from the F. L. C. Martin Company, who was demonstrating the machine to a man who gave the name of A. E. Penfold, ran into a huckster wagon owned by Amos Stites, at Scotch Plains, this morning. The wagon was wrecked.

Had Sentence Suspended.

William Laing, who was arrested on Duer street Thursday for drunkenness, was given a hearing before Mayor Smalley last night. Sentence was suspended after he had been warned that another appearance in court meant a term in jail.

—Neuman Brothers always maintain a large assortment of strictly fresh vegetables. They have numerous specialties for today, from which to make selections for tomorrow's dinner.

CLOSED PORTALS.

Justice V. W. Nash, Sr., has returned from Bridgeton, where he paid an official visit to the A. O. U. W. Lodge. Next week he will visit a lodge of Workmen in Northern New Jersey.

CHRISTIAN FIELD.

Thus far thirteen persons have requested prayer at the Sunday evening evangelistic meetings at the Park Avenue Baptist church. Five persons recently professing conversion will be baptized tomorrow night.

ALUMNAE GIVES COTILLON.

Two Hundred Young People Guests of St. Mary Organization.

The alumnae of St. Mary's School gave another of its delightful cotillons in the school hall last night. Two hundred young people were in attendance, many guests coming from out of town. Daniel Corinne, of Jersey City, whose originality in cotillon affairs is well known, led the dancers through many pretty and intricate figures. During the midnight intermission refreshments were served.

The committee which arranged the affair comprised the Misses Mayme Burke, Anna Ryan and Julia Day and John Kyle.

Something Doing.

Workings of the county officials indicate that steps have been taken to again secure evidence against John Goff for illegal liquor selling. Constables were in the city yesterday and served several of Goff's neighbors and some of his boarders with subpoenas to appear before the grand jury, now in session.

Hospital Visitors.

The Women's Auxiliary to the Board of Governors of Muhlenberg Hospital met yesterday and transacted routine business. Mrs. A. M. Wilcox and Mrs. R. Willard Ware were appointed visitors for the coming month and Mrs. Ware was made purchaser.

GOLFERS DEMAND AN EARLIER DATE.

New Jersey State Association Would Hold Annual Championship in May.

This is the time of year when golfers get together in annual meetings, elect officers, talk things over and begin preparations for another season. Quite fittingly, the United States Golf Association started the ball rolling with its annual meeting at Delmonico's a week ago. The other associations are to follow shortly, and many trust they will accomplish more than the parent body did at its 1906 session.

Next Monday will be a busy day for a good many, for both the Women's Metropolitan Golf Association and the New Jersey Golf Association will hold their annual pow-wows. The former is considering the advisability of changing the conditions governing its championship, fifty-four holes of straight medal play having been suggested.

The New Jersey body is known to favor an earlier date for its 1906 championship than has been the custom during recent years. If the tourney could be held in May instead of the first week in June a larger entry of Princeton boys could be secured. The course of the Morris County Golf Club has been suggested as a likely place for the next championship.

On the evening of February 6 the delegates from clubs in the Metropolitan Golf Association will assemble once again at the Metropolitan Club, and not to be outdone by the U. S. G A., the executive committeemen of the former have arranged for a banquet. The association will have to settle the open championship question, but now that the U. S. G. A. has voted to give more money for its professional event the M. G. A. is likely to decide to give another open tourney.

On February 8 the East Jersey Golf League will also meet in New York, when some innovations in the way of scoring in team matches are to be suggested. There is a vacancy to fill caused by the demise of the Newark Golf Club, but as the Glen Ridge organization has applied there need be no difficulty on this score.

MORRISTOWN GIRL NOT LOST WITH STEAMSHIP.

Miss Florence Van Wyck at Coronado Beach, Cal.—Victim Had Same Family Name.

San Francisco, Jan. 27.—The report received here from Morristown, N. J., that a Miss Florence Van Wyck, of that city, perished in the wreck of the Pacific Coast Steamship Company's liner, the Valencia, has been denied at the offices here of the company. There was a Miss Laura Van Wyck among the victims, and it seems as if her name became confused with that of the Morristown woman who is said to have been visiting recently at the residence of her brother-in-law, Lieutenant William P. White, who was stationed at the Mare Island Navy Yard at Vallejo, Call.

The Miss Van Yyck who perished in the Valencia disaster was a daughter of Sidney Van Wyck, of San Francisco.

According to a dispatch received here yesterday, Miss Florence Van Wyck, of Morristown, N. J., arrived this morning at the Hotel Del Coronado, at Coronado Beach, Cal., in company with Mrs. R. P. Scherwin, wife of the general manager of the Pacific Mail Steamship Company.

Bride Has Husband Arrested.

Elizabeth, Jan. 27.—John Mitchell, a young man who has only been married nine weeks, was a prisoner in police court here yesterday morning, charged with failing to support his wife. The man lived on Neck lane, in Clinton Township. He asked for a hearing in the matter, and it was set down for next week.

Many Want McDermott's Place.

The announcement that Representative Allan McDermott will not be a candidate for renomination has brought out many prospective candidates. The names now mentioned are ex-Assemblyman James Hamill and Leon Abbett, Senator James F. Minturn and Colonel E. A. Stevens.

Rhys Thomas Will Resign.

Rhys Thomas, who has been associated with the quartette choir of the Crescent Avenue Presbyterian church, has given notice that he will give up his position when his present term expires. Mr. Thomas has decided to retire from the musical profession. So far as known at present, the present organist, Mr. Dunn, and the other members of the quartette will remain at the church another year. A successor to Mr. Thomas has not been secured.

Toyed with John Barleycorn.

William Swigg, a young English machinist, was arraigned in the city court this morning on a charge of drunkenness and disorderly conduct. He admitted his guilt, but offered extenuating circumstances that led to a suspension of sentence.

Wife Murderer Hanged.

Nicolo Murdaco, the Italian who murdered his wife in Jersey City on May 4 last, was hanged yesterday in the Hudson county jail. Jealousy prompted the crime for which Murdaco died. He killed his wife with an axe.

Mrs. Williamson in City Court.

Miss Emily Williamson, the county probation officer, attended this morning's session of the city court to learn full particulars of the case of Clarence Johnson, the young colored boy who has been declared incorrigible. He has been placed on parole and Mrs. Williamson and Chief Kiely agreed to give him one more chance. Mrs. Williamson and the chief held a long conference on police and probation matters and before departing she congratulated the officer on the outcome of the recent trial.

Men's Annual Entertainment.

The men of the Seventh-Day Baptist church will give their annual entertainment for the benefit of the Woman's Society for Christian Work on Wednesday evening, January 31, in the church parlors. Supper will be served from 6:30 to 8:30 and ample provision has been made for every member of the congregation. The entertainment will contain many novel features.

—Daily Press want ads. pay.

ROADSTERS' CALENDAR.
Sun Rises 7:13 a. m.
Sun Sets 5:13 p. m.
Lanterns must be lighted 6:13 p. m.

THE DAILY PRESS.

THE WEATHER
Fair and warmer tonight and Tuesday, followed by rain late Tuesday.
Maximum, 32; minimum, 25; 24 hours ending at noon today. Ther. at noon, 32.

Established May 10, 1887. PLAINFIELD, NEW JERSEY, MONDAY, JANUARY 29, 1906. Two Cents a Copy—$5 a Year.

A LECTURE ON "TACT"

Rev. T. Moore-Smith Talks Interestingly on the Subject.

AT 'PLAINS CHURCH

Address Heard by a Large Gathering—Given in Connection With Musical Entertainment.

Rev. T. Moore-Smith, whose ability as a speaker is rapidly becoming known to Plainfielders, delivered a lecture on "Tact" at the Scotch Plains Baptist church, Saturday night. It was heard by a large gathering. The lecture in part was as follows:

What is "Tact?" Everybody ought to know, and yet how can you define "tact?" Asked what "salt" was, the little girl replied: "Please, sir, salt is the stuff which makes the potatoes taste very nasty when you haven't got none of it with 'em." The people who are without "tact" usually when they open their mouths put both feet in it, and generally their feet are very big. Tact tells one what to say, and how and when to say it, what to do, and how and when to do it. Tact is the rudder of the ship. It largely controls our speech and actions. It is the lines, or bit and bridle on the fiery steed. Think of the people who have tact how beautifully they do things. Think of the people who are tactless how they undo things, and generally make confession worse confounded. It has a value and beauty all its own. Its touch gives grace and beauty to life, and is a marvelous power in moulding and forming and finishing character. How it adds to the dignity and strength and usefulness of one's life in society, in business, in literature, in politics, in the affairs of nations, in diplomacy, in our daily contact with humanity.

The lecturer here referred to the early life of Oliver Goldsmith, Lord Byron, the Poet Shelly, Bradlaw, the infidel, and John Duncan, the professor, as examples of young manhood mismanaged by the tactless at a time when habits are formed, and the young life needs tender handling.

When Dr. Thomas Guthrie, of Edinburgh, visited the lowgate in that city on his pastoral rounds he happened one day to knock at the door of a man with a very bad temper and no love for preachers. Dr. Guthrie was received with a flow of language anything but polite. The poor, ignorant man lost his temper completely, rushed for a heavy poker and made a plunge for the preacher. Guthrie saw trouble; but his ready wit and good sense came to the rescue, and looking at the enraged man with a smile, he said in his sweetest way, "What? Would you rush on a defenceless man with an iron bar like that? You see I have nothing and you have that heavy poker, give me the tongs, man, give me the tongs, and then let us get at each other." But the enraged man was already won. Guthrie had won the day. His opponent looked at him with a grin, and muttered, "Sure now and you are a square kind of a preacher, and sure and sure ye be to come in." Guthrie accepted the invitation, and that man and his family became members of his church shortly thereafter.

Charles Haddon Spurgeon's tact never failed him. Once at a social gathering in one of the great lecture rooms at the Tabernacle he happened to arrive early, and was interesting himself looking at some pictures on the wall while the people were gathering. He noticed one woman coming in who seemed to think no eyes were turned her way, and passing a large table loaded with all kinds of good things, she espied a square of butter. Being of the light-fingered tribe, she felt she wanted that square of butter very much and the butter found its way to her pockets. Spurgeon had been a witness to the whole thing. He turned from the picture and meeting the woman he spoke in his usually pleasant manner and was received with many pious expressions. But Spurgeon was thinking about that butter, and what he could do in this matter. He had already decided. There was a large stove with a great fire burning brightly at that moment. He leads his victim to the fire and said she must have a good seat, and so saying he placed her alongside the stove with the pocket containing the butter next to the hot fire. Spurgeon watched to see how matters would work. The business of the evening proceeds. The hot fire affects the butter, and the old Dame who carried it feels the effects also. By and by matters grow too hot in that corner for the poor woman, and in desperation she rushes for the door, the butter running in every direction. Would she ever forget that lesson?

Tact means the mastery of self-influence with men; the formation of character; the right use of life.

CLOSE BASKETBALL GAME PLAYED AT LOCAL GYM.

Y.M.C.A. TEAM DEFEATED ATLANTIC BOAT CLUB FIVE.

One of the best basketball games of the season was played Saturday night between the first Y. M. C. A. team and the Atlantic Boat Club five, of Rutherford, the locals winning by the close score of 26 to 23. The game was played at the Y. M. C. A. gymnasium and was witnessed by a large crowd of enthusiasts.

In the first half the visitors had things their way to some extent, although the locals were playing very fast. When the whistle was blown at the end of this half the score was 18 to 15 in favor of the visitors. In the last half there was an exhibition of playing that aroused the rooters on both sides to the greatest enthusiasm. Despite the strong work of the visiting five, the Plainfield boys took a brace and fairly won out with a final score of 26 to 23 in their favor.

Thompson's work in throwing goals was a feature, as was also the work of Leary and Scull. Ray Smith could not play, and his place was taken by Edward Neal, who did well. The lineup:

Y. M. C. A.		Atlantic B. C.
Neal		Shortnacaux
Thompson		Klie
	forwards.	
Leary		Henke
Letson		Fagan
	guards.	
Scull		Mills
	centre.	

Goals from field—Neal, 2; Thompson, 5; Scull, 3; Leary, 1; Shortnacaux, 1; Klie, 1; Henke, 6; Fagan, 3. Goals from fouls—Thompson, 4; Klie, 1. Referee, Walter Cahoone; umpire, Heicker; timekeeper, H. Smith; scorer, Barlow.

As a preliminary game, the P. H. S played the All-Scholastic and won easily by a score of 54 to 14. The High School boys played a strong game throughout.

ATTENDANCE AT COLLEGE SMOKER WILL BE LARGE.

Committee Urges Immediate Replies to Invitations Issued.

That the college smoker to be held at the Casino on Friday night, February 9, will be a "whooping" success, is now assured. Out of the 395 invitations sent out there have been 145 responses from college men who assure the committee they will attend. It is fully expected that 200 patrons will be present. There are a number of college men who have notified the committee that for reasons unavoidable they cannot join in the festivities, but it is known that every college man who will be in town that night will help out.

Replies are coming in with the remittance of $1,75, and the committee still urges that all persons who have neither replied yes or no, do so at once and send their money. This is imperative. Remittances should be sent to Owen H. Fleming, of Park avenue.

The committee is particularly anxious to know at the earliest date how many will be present so that definite arrangements can be made for the dinner. Those who plan to wait until the night of the smoker to pay their fee may find that the committee cannot provide for them.

MRS. BOWDEN'S FUNERAL.

Services Attended by Gathering That Filled Hope Memorial Chapel.

Before a gathering of relatives and friends that occupied every available seat in Hope Memorial chapel, the funeral service over the body of Mrs. David Bowden was held yesterday afternoon. Rev. L. R. Howard was in charge and the attendants included the membership of the Hope Ladies' Aid and Missionary Societies, of which she was a member. During the service, several selections were sung by Mrs. L. R. Howard, William N. Runyon and Elmer E. Runyon, assisted by the Hope chapel choir. The floral tributes included a number of set pieces from the church and Sunday-school and organizations with which Mr. Bowden is affiliated.

Interment was made in Hillside cemetery, the pall bearers being Donold McInnes, Alexander McDuff, Robert Kennery, Andrew Muir, William Gloak and Thomas McNeill.

Celebrating Wedding Anniversary.

Mr. and Mrs. John S. Hope celebrate the twenty-fifth anniversary of their wedding today, and this evening they will entertain a large company of relatives and friends. The couple was married in this city January 29, 1881, by Rev. Thomas H. Stockton, at that time pastor of the First M. E. church, and they have continued to reside here ever since. Mr. Hope is a machinist and for a number of years has been employed at the Scott Printing Machine Works.

—Daily Press want ads. pay.

PREFERS JAIL TO THE CITY INDUSTRIAL FARM

CHOICE OF COLORED PAUPER, ARRAIGNED IN CITY COURT FOR VAGRANCY

Jail, according to Lewis Webster, a bowed and shaking old colored man, is preferable to the Industrial Farm. He told City Judge Runyon that this morning, when arraigned for vagrancy, and the magistrate deferred to his preference. He was given a sentence that will keep him cooped up until the balmy weather of spring makes it safe for aged colored men to come out into the open.

Webster, who is known to the police, was pickel up yesterday. He was in bad shape, twisted with weakness and shivering with a deep-seated chill.

"Don' sen' me to thuh pooh fahm, judge, please," he quavered, when arraigned this morning. "I ain't like tuh go there."

"Well, you have to go somewhere, Webster. The only other place I can send you is the county jail."

"I druther go there," said Webster, earnestly. "I druther go tuh jail."

"Well, in that case," said the magistrate, "I guess we can accommodate you. "I'll fine you $100 and sentence you to sixty days. That will keep you warm and fed until May."

"Thank yuh, sah," said Webster gratefully.

SOUTH PLAINFIELD CITIZENS ALL ASTIR

MEETING TOMORROW NIGHT TO DISCUSS OPPOSITION TO MOVEMENT.

South Plainfield citizens, who have been seeking to have the place incorporated as a borough, have issued a call for a meeting to be held in the town hall tomorrow night, to discuss the antagonism to the movement displayed by other parts of the township. The opponents have announced that they will gather at New Market Thursday night and the South Plainfielders wish to determine what course to pursue. The majority are in favor of not attending the meeting or taking any part in that end of the discussion but at the gathering tomorrow night the whole matter will be gone over and a committee may be appointed to represent them.

The residents of the enterprising suburb have met with so much success so far in their effort to have borough government that there is little doubt but what it will be brought about. The opposition has made them more determined than ever and for this reason it is imperative that everyone within the proposed borough limit join in tomorrow night's deliberation.

"COMEDY CLUB" ORGANIZED.

Amateur Thespians Plan a Series of Dramatic Offerings.

For the purpose of giving three or four amateur performances during the year, a Comedy Club has been organized from among the members of the Park Club. The membership is now about thirty and the club, under the direction of H. C. White, is planning to give a play called "My Lord in Livery," the latter part of February. The performance will be at the Park Club.

The cast for the play has been selected and rehearsals are now being held at regular intervals. Since the formation of the club considerable talent has developed, and it is believed that it will be one of the strongest amateur organizations in this part of the State.

D. of A. Council Installed.

Grand View Council, No. 55, Daughters of America, was instituted at Mt. Bethel on Saturday night in Jr. O. U. A. M. Hall with twenty-five charter members. The work of institution was performed by Martha Washington Council, of this city, accompanied by these State officers: Walter W. Morris, past State councilor; Mrs. L. A. W. Perkins, State councilor; G. F. Wardell, State vice councilor; Mrs. A. S. VanSciver, State secretary. The trip was made in a stage from this city. After the institution the visitors were given a banquet and there was a general good time.

Arranging Turkey Supper.

The Ladies' Christian Work Society of Trinity Reformed church has about completed arrangements for the turkey supper to be held in the lecture room of the church on Thursday and Friday nights of this week. Supper will be served from 6 to 9 o'clock, and there will also be an attractive programme of music each night. Patrons of the affair will not only have a first class turkey supper, but will materially help this society to carry on its work.

BONFIRE IN A KITCHEN

Leads to a Hot Sunday Blaze on West Third Street.

BUILT BY CHILDREN

Alarm Box Goes Wrong and Delays Coming of the Firemen—Damage Amounts to $400.

Harry Rosenthal and his wife went away from their home at 540 West Third street yesterday afternoon and left their two children behind. In search of amusement the children built a bonfire on the floor of the summer kitchen. It was a very successful fire. Before it got through the house was damaged $300 worth and the furniture of the Rosenthals and of Samuel Thornton, whose family lives upstairs, was damaged to the extent of $100.

The Thorntons were at dinner, at 3:35 o'clock, when Thornton smelled smoke. He went out into the hall and saw a thick column of it curling upstairs. He went down to the lower floor to investigate, and discovered the kitchen of the Rosenthals full of flame. He went upstairs on the jump, snatched his wife about the waist and hurried her out.

At the same time a passerby saw the flames licking up the outside of the building, from an open window, and pulled box 46. There was something wrong with the alarm mechanism, and the blows sounded crazily. The box did not register at headquarters and at the West Second street house, and only the last two rounds came in at the West End house. Three minutes were lost while the firemen were figuring what the blows meant, but some one in the neighborhood of the fire, noting the queer blows and the delay, finally ran to No. 1 Hose Company's house and told the men where the blaze was.

When the apparatus did reach the house the lower story was all afire, the kitchen literally being filled with flame, and the fire had worked up into the attic along the sides and back. The blaze was hot, but it lost ambition when the streams hit it. The firemen did a lot of salvage work, and the loss was kept down.

Chief Doane learned how the fire started from Thornton. The latter saw the remains of the bonfire burning merrily in the center of the summer kitchen floor, and a neighbor saw the children run out, presumably when the blaze got beyond their control.

The building is owned by Abram Kunzman. It is insured. Neither Rosenthal nor Thornton are.

LOCAL DEALERS GOING TO ELIZABETH FOR ICE

SCARCITY OF THE COMMODITY GETTING MORE SERIOUS.

There being a growing scarcity of ice for the local trade, one of the local dealers went to Elizabeth Saturday night with several wagons to secure a supply. With slim prospects of securing a sufficient supply of natural ice, the local firm controlling the hygeia ice plant on North avenue will undoubtedly be forced to operate it. The capacity of this plant is twenty tons a day, and by commencing to manufacture ice now a large quantity could be stored away for the coming summer trade.

Thus far only twenty car loads of ice have been cut and shipped from Lake Hoptacong, but this has been sold for current needs, and Mr. Brady is now searching the country for a supply. Last winter 4,500 carloads of ice were shipped from Lake Hopatcong. Unless a severe spell of freezing weather arrives soon the local dealers will not be able to gather anywhere near an adequate supply of natural ice. The icehouses at Watchung are all in readiness to be filled and electric lights have been arranged at convenient points so that if it is possible to harvest ice the work can be carried on day and night

Died in Brooklyn.

Mrs. Nancy D. Brown, widow of the late David R. Brown, and daughter of Brizilla J. Randolph, formerly of this city, died at her home in Brooklyn, Saturday. She was nearly fifty-six years old. The funeral will be held Wednesday night at 8 o'clock. The body will be interred in Hillside cemetery Thursday afternoon. It will be shipped to this city on the 2:02 train. The dead woman was a sister of Mrs. Grace Harris, of Fourth street.

—Neuman Brothers are the local selling agents for Rockdale print and creamery butter and they recommend it to all who want nothing but the best grades.

FARMER'S INSTITUTE TO BE AT NEW MARKET

WILL BE HELD IN FRIENDSHIP HALL ON FEBRUARY 5.

Secretary Franklin Dye, of the State Board of Agriculture, has arranged another Farmers' Institute for this county. The first was held at Stelton some time ago. The second one is to be held in Friendship Hall at New Market, on February 5.

The programme as arranged is as follows:

10:30 a. m. sharp—"What Are You Farming For?" Franklin Dye.

11:00 a. m.—"Nature and Functions of Soil Humus," Prof. J. G. Lipman.

2:00 p. m.—"Some Thoughts for Dairymen," Franklin Dye.

"Diseases of Dairy Animals—How Can the Farmer Best Prevent Them and How Treat Them," Dr. C. D. Smead.

3:00 p. m.—"Suggestions on the Renewal of the Peach Industry," Prof. G. F. Warren.

3:45 p. m.—"The Riddle Answered," Rev. D. C. Clair.

7:30 p. m.—"What Our Agricultural Colleges of Today Teach and How They Teach It," Prof. Warren.

8:30 p. m.—"America's Beauty Spots," Mr. Clair.

The two evening lectures will be fully illustrated with stereopticon slides.

DISTRICT DEPUTY BARBER IMPROVING I.O.O.F. LODGES

HAS COMPLETED INSTALLATION AND ARRANGES SCHOOL OF INSTRUCTION.

District Deputy Grand Master A. G. Barber, of Queen City Lodge, this city, on Friday last completed the task of installing the officers of all the lodges in the district, No. 10, numbering eleven in all. The work was accomplished in a thorough and efficient manner and the officer has been warmly complimented. The lodges are located in Elizabeth, where there are four; two in Plainfield, and one each in Westfield, Carteret, Woodbridge, Rahway and Perth Amboy.

The deputy learned that all have been making great strides in the growth of membership and that financially they are stronger than ever before. Since assuming his duties he has started a school of instruction for officers in all lodges to perfect them in the unwritten work and make the conferring of degrees a ceremony of more importance to older members, and he will hold meetings to exemplify the parts. The first will be held in the rooms of Queen City Lodge Tuesday night, and at that time he will make plans for further improvements during his term.

In all his initiatory work he has been assisted by the following staff, which will also accompany him in future visits: Grand marshall, Alexander Muir; grand warden, R. J. Neal; grand recording secretary, D. C. Patterson; grand permanent secretary, W. L. Leitheusser; grand trasurer, Charles W. DeGraw; grand guardian, F. G. Welch.

HUNT CLUB CHASE.

New Pack of Hounds Participated in the Run.

The Watchung Hunt Club had a very enjoyable chase on Saturday. Starting from the kennels on Rahway road the riders went direct to Metuchen and returned the same way. The chase was finished at Oak Tree. There were twenty-two hounds of the new pack in the chase and they behaved very well.

Those who rode Saturday were Lewis E. Waring, G. C. White, H. A. Bowen, C. S. Bellows, R. A. Shebbeare, W. DeLa. Anderson, R. A. Anderson and Dr. M. O'M. Knott. There will be another chase on Saturday, when a large number of riders will be expected to participate.

Went Through Show Window.

A scuffle between two well-dressed youths led to the smashing of one of the side panes in the big show window of S. C. Peck's dry goods store on West Front street Saturday night. One of the young men lost his balance and went through the window backwards. He was considerably cut by the falling glass, and his feelings were much agitated. Mr. Peck refused to make a complaint against him, and the young man promised to straighten out the damage question with the insurance company.

Grand Jury Concluding Labors.

It is generally believed that the Union County Grand Jury will complete its labors today and that on Wednesday it will make its final report to the court. There are said to be a large number of indictments, some of interest to Plainfield.

CHARMING SOCIAL AFFAIR GIVEN BY MRS. BARLOW

SERVES TO INTRODUCE MISS MAUDE CHANDLER TO LOCAL SOCIETY.

A brilliant social affair of Saturday afternoon was the tea given by Mrs. William Barlow, of Prospect place, in honor of Miss Maude Chandler, fiancee of her son, Charles Barlow. During the hours from 4 to 6 nearly 300 persons called. The reception and dining rooms were lavishly decorated with flowers, pink being the prevailing color. Miss Chandler received many beautiful flowers in connection with her introduction to society.

Mrs. William Barlow and Miss Barlow received with Miss Chandler, and those assisting were Mrs. J. P. Truitt, Mrs. Benjamin Arrowsmith Hegeman, Mrs. Charles A. Reed, Mrs. George H. Campbell, Mrs. John L. Watson, Mrs. George E. Hall, Mrs. Irene Murray, Mrs. John Clapp, Mrs. Isabel Milne, Mrs. George Dupee.

The young women in the dining room were Miss Marion McCutcheon, Miss Helen Phillips, Miss Mary E. Valiant, Miss Anna Borsum, Miss Elizabeth Curtis, Miss Louise Coleman, Miss Virginia Hegeman, Miss Sarah Mae Howell, Miss May Murray, Miss Elsie Brokaw, Mrs. Allen B. Laing, Mrs. William Faber, Mrs. Everett Murray and Miss Mary Barlow.

Following the tea, a buffet supper was served to fifty people, including the young women who assisted at the tea, and thirty young men. This was 7 to 9 o'clock, after which the company adjourned to the Park Club, where dancing was enjoyed until a late hour. During the tea, the buffet supper and at the dance, music was furnished by Westervelt, an attractive programme being rendered throughout.

REV. A. C. NICKERSON TELLS OF BELIEF IN HEAVEN.

Subject of an Interesting Sermon Preached by Him Yesterday.

"The Belief in Heaven" was the subject of an interesting sermon preached by Rev. A. C. Nickerson at All Souls' church yesterday morning. The preacher sought to prove to his hearers that the Kingdom of Heaven is within oneself, the joys of which are something to be developed by doing that which is right. He spoke of the common error among some people that Heaven is beyond reach, while in reality it is possible for everyone to have it in a general sense within themselves.

Mr. Nickerson referred to the Golden Rule, the principle of which he thought was worth following, for it would help everyone to do right. He also urged all to seek the Kingdom of Heaven in the true sense and thus prepare themselves for the greater joys prepared by God for those that love Him.

The pastor did not speak of Heaven in the future sense in his sermon, but dwelt mainly on the fact that its joys can be obtained in the present, as indicated in the teaching of the Bible.

DEATH AFTER LONG ILLNESS.

Miss Sadie S. Fountain Passes Away at Parents' Home.

Following a long illness from a complication of trouble brought on by rheumatism, Miss Sadie S. Fountain died Saturday afternoon at the home of her parents, Mr. and Mrs. Robert M. Fountain, of Jackson avenue. She was in her eighteenth year and graduated from the borough High School last June. There are two sisters surviving, one of whom is Mrs. Charles J. McNabb.

The funeral will be held from her parents' residence tomorrow afternoon and the interment will be at Hillside cemtery. Rev. E. Vicars Stevenson will have charge.

Speakers for the American Banquet.

There will be a meeting of the joint Jr. O. U. A. M. committee from Benevolent and Franklin Councils, tomorrow night, when the speakers for the "Junior American Banquet" to be held on February 28, will be decided upon. Considerable progress is being made in arranging for the affair.

Cause and Effect.

The woman's watch advertised as lost in Saturday's Daily Press, was found by Michael Duffey, of Manning avenue, who saw the advertisement and returned it to the owner, Mr. Lance, also of Manning avenue. Daily Press advertisements always pay.

Talked About Missions.

F. H. Martin, of this city, who has been engaged in evangelistic and mission work, gave an interesting talk before the Christian Endeavor Society of the First Presbyterian church, last evening, on New York mission work, with which he is familiar.

BIG RELIGIOUS MEETING

W. D. Murray and H. K. Carrol to Take Active Part in Student Volunteer Session.

AT NASHVILLE, TENN.

Fifth International Conference of the Movement—Feb. 28 Selected As Opening Date.

What it is declared bids to be the greatest student religious meeting ever held will convene at Nashville, Tenn., the latter part of next month, the occasion to be the fifth international conference of the student volunteer movement, of which John R. Mott, of Montclair, as chairman of its executive committee, is the leading spirit. It is of local interest inasmuch as W. D. Murray and H. K. Carroll, both of this city, will figure conspicuously in its deliberations. Wednesday, February 28, has been selected as the opening date and the sessions will continue through to March 4. The principal meetings will be held in Ryman Auditorium and the First Presbyterian church, of which Rev. Dr. James I. Vance, of Newark, was formerly pastor.

The local clergyman mentioned will be one of the speakers, his address, the subject being "The Pastor as a Base of Missionary Enterprise," to be delivered Saturday, March 3. No less than eight others—clergymen and laymen—from this State will speak. One of these is Rev. Dr. Francis L. Patton, president of Princeton Theological Seminary. Then there are Rev. Dr. Arthur J. Brown, of East Orange, and Robert E. Speer, of Englewood, secretaries of the Presbyterian Board of Foreign Missions, and Dr. Henry K. Carroll, of this city, secretary of the Methodist Episcopal Missionary Society. The remaining four are as follows: Rev. John W. Conklin, field secretary of the Board of Foreign Missions of the Reformed Church in America; Rev. Harlan P. Beach, of Montclair, educational secretary of the Student Volunteer Movement for Foreign Missions; H. T. Colton, of Upper Montclair, secretary of the Foreign Mission Department International Committee, Young Men's Christian Association, and W. D. Murray, of this city, chairman Foreign Department International Committee of the Y. M. C. A. At the opening meeting a "quiet session" will be held under the leadership of Mr. Mott and Mr. Speer.

The conference is held quadrennially, and this year about 3,000 delegates are expected to attend. In 1902 the convention took place in Toronto, Canada, and there were 2,957 delegates. In 1898 the meeting place was Cleveland, O., and there were 2,221 delegates. The aim is to have the delegates from among volunteers for the mission field and non-volunteers also. Under the basis of representation adopted, each institution of higher learning in Canada and the United States may send two delegates and one additional delegate for every 100 or fraction above the first 100 students, provided the names are received on or before February 14. The railroads have made reduced rates, and the delegates will be entertained by the citizens of Nashville.

There will be representatives from fifty-one boards and missionary societies, and missionaries and workers from the following fields: India, Arabia, Brazil, Burma, China, Chile, Ceylon, Cuba, East Africa, Egypt, Corea, Japan, Persia, Syria, Turkey, Central Africa, South America, South Africa and the Philippine Islands.

The purposes of the convention will be: "To bring together college professors and students and leaders of the missionary enterprise, both at home and abroad, for helpful association and conference; to consider unitedly the leading problems of the world's evangelization; to gain inspiration and a vision of the missionary possibilites of the church; to pray and earnestly resolve to enter with great consecration upon the work of extending the Kingdom of Christ among non-Christian nations."

As the object of the student volunteer movement is to bring young men and women, while college students, to decide to devote themselves to the foreign missionary cause, the convention consists largely in a discussion of missionary problems, talks about the mission field, the problems of the evangelization of the world, and the like. There will be a large exhibit bearing upon the progress of Christianity in the world. General sessions of the convention will be held morning and evening, while conferences on special topics will fill the afternoons.

The conference of foreign missionary officers will be held in Nashville also next month, ending the same day that the religious student gather-

(Continued on Page 4.)

A. E. FORCE & CO.

"THE WHITE STORE"

124-26-28 West Front Street PLAINFIELD, N. J.

One Week More of the

Great Realization Sale

—AT—

25c, 50c & 75c on the dollar

of the HILL & SHUPP STOCK.

To Make Room for New Goods that are Arriving Daily.

The following departments are now stocked with new goods: Notions, Leather Goods, Soaps and Perfumes, Muslin Underwear, Corsets, Hosiery, Embroideries, Ribbons, Neckwear, Gloves, White Goods, Wash Goods, Linens, Domestics, Linings and Paper Patterns.

Visit this store often and watch the changes that are taking place. The entire first floor has been repapered and painted. The front is being painted, and windows and doors altered to give the store more light and add to its general attractiveness.

The last week of this sale will be devoted to closing out odds and ends from all department tables arranged the entire length of the store with these goods displayed at only a fraction of former prices. Look them over, they are bargains.

1c Table — 2c and 3c Table — 5c Table — 7c Table — 10c Table — 12½c Table — 15c Table

19c Table — 25c Table — 35c Table — 49c Table — 59c Table — 69c Table

Open 8:30 A. M.; Close 5:30 P. M. Until Further Notice. Saturdays 10 P. M.

L. S. Plaut & Co.

"BEE HIVE," New Jersey's Shopping Centre, NEWARK.

BEE HIVE—NEW JERSEY'S SHOPPING CENTRE, NEWARK.

707-721 BROAD STREET, NEWARK.

Climax January Sale

The Bargain Jubilee of Associated Depts.

Tuesday at 9 a. m.—Third Floor.

Marvelous Value Giving—Matched at no other time than these half-yearly events—at no other store—the odd pieces and remnants of all departments combined in each price lot—the union of the entire establishment in an effort to surpass all previous bargain offerings. The greatest profit is to early comers—for it would be little short of a miracle if EVERY lot lasted the day out when values are as great as illustrated in the following lots:

5c For merchandise worth as high as 25c and more.

12½c For merchandise worth as high as 50c and more.

25c For merchandise worth as high as 1.00 and more.

50c For merchandise worth as high as 2.00 and more.

1.00 For merchandise worth as high as 3.00 and more.

No Goods at This Sale to be Exchanged or Credited.

L. S. Plaut & Co., "The Bee Hive."

707-721 Broad St., Newark.

Daily Free Deliveries by Our Own Wagons.
Mail Orders Filled.

Vail

JEWELER AND OPTICIAN

103 Park Ave.,

calls your attention to his

Rimless Glasses.

They Look Good and You See Good.

CRESCENT MARKET.
CHARLES STRANZENBACH, Mgr.
(Formerly of the Plainfield Beef Co.)
Dealer in Meat, Poultry, Fish, Oysters, Vegetables, etc.
Watchung Ave. and 4th St. Tel. 316-R

H. SOLOMON.
MERCHANT TAILOR.
Suits made by me within the next six months will be kept in repair, pressed and cleaned FREE of charge.
19-21 Somerset St. Telephone 643-J.

NEW YORK
LADIES' TAILOR.
I. Goldberg, Prop.
15 Somerset St., Plainfield, N. J.
'Phone 375-W.

Lovers of Oysters
will find just what they want at
F. NEIDIG'S
94 Somerset St. Telephone 42-L.
Also choice Meats, Poultry, Game and Seafood

Herman Hansen,
CARPENTER AND BUILDER.
ESTIMATES FURNISHED.
269 Watchung Ave., Plainfield, N. J.
Tel. 454-R.

Fresh Country Eggs 35c doz.
Fancy Sweet Florida Oranges, 25c dozen.
Thomas Callahan & Son.
300-304 Richmond Street.
Telephone 497-R.

GROCER
Staple and Fancy Lines. Best Minneapolis Flours. Down town prices duplicated and quality of stock the best. Prompt deliveries a feature with me.
H. A. WEBER.
140 Liberty St. 'Phone 327-W.

FRANK MIKA. FELIX PAWLIK.
Gentlemen's Tailors
Cleaning, Pressing, Dying and Repairing. Charges reasonable.
180 EAST FRONT ST.

679 W. Fourth St. 'Phone 508-L
M. D. O'KEEFFE,
Carpenter and Builder.
All work Promptly Attended to and Estimates Cheerfully Given. Jobbing a Specialty.

GREAT BARGAIN SALE
of Nursery stock. We are not going out of business, but have some bargains left over from last fall's sale. Don't wait until you need your stock; order now and get your choice of Evergreens, Roses, Shade Trees, Hedge Plants, Flowering Shrubs and Vines.
BELLEVIEW AVENUE NURSERY CO.,
Off Park Ave., near Hillside Ave.

JOHN WIRTH
(Successor to Henry Liefke.)
Bakery and Confectionery.
201-203 West Front St. Tel. No. 723.
All orders delivered at short notice.

I. SHRAGER,
PRACTICAL TAILOR.
Suits to order $14.00 up. Top Pants from $3.00 up. Cleaning, Pressing, etc.
113 Madison Ave., near W. Front St

Kindling and Grate Wood.
Cedar Posts and Bean Poles. Prompt deliveries. Orders received at 69 Somerset St.
JOHN MOBUS,
P. O. Box 320.

JOHN A. KOCH
Dealer in
Meats, Poultry, Fish, Oysters, etc.
200 Watchung Ave.
Corner Second Street. Telephone 573-J.
Orders called for and delivered.

STATIONERY AND SCHOOL SUPPLIES.
HARPER,
411 PARK AVENUE.

GEORGE E. STEENGRAFE.
Dealer in miscellaneous merchandise, plain and beveled mirrors. Beveling and Silvering a specialty.
DROP ME A POSTAL.
SOUTH PLAINFIELD, N. J.

THE FORUM.

Editor, The Daily Press:

Senator Hillery at the Plainfield Board of Trade banquet Thursday night proposed the impossible as well as the unwise when he thinks of getting personal property on the tax roll. There is no State in the Union that succeeds in getting anything like the full amount of taxable personal property on its lists, and the stricter the attempts the more proportionately is paid by the poorer communities.

Pennsylvania has no local tax on personal property and a light state tax on a few kinds only; machinery and household goods are entirely exempt. Nearly all Philadelphia's revenue comes from real estate and it is famous as the city of small homes.

Assessors find it impossible to comply with the letter of the law by placing all personal property on the rolls and would not be supported by public opinion if they could do so, and consequently they have to evolve arbitrary rules of their own. I have discussed this subject with assessors in this state and in rural New York and know they would be glad to be relieved of the burden of ferreting out personality so that they could devote their time and energies to making the real estate assessments fair and accurate.

Hudson county has ten times the real estate value of Salem county, and yet only twice the amount of personal property on its lists.

Personal property cannot be taxed equitably under one plan of assessment and one tax rate, and because people see this they connive at all manner of evasions, so that only the most honest and more unfortunate pay any proportion of personal property taxes.

The policy in New Jersey for a number of years has been to put very small valuations on manufacturing establishments, and this has built up its industries. The effect of a contrary policy a year ago in New York was related in 1893 by Mr. Coleman, Commissioner of Taxes in the City of New York, to legislative committee. He said: "In 1896, along the easterly and westerly shores there were large factories employing at one time a hundred thousand skilled workmen. The first case that came up was the Singer Sewing Machine Company. For three years they conferred with the department as to what their taxes would be. Finally they moved to New Jersey and from that time up to the present factories have been going almost every year, and today there is only one large factory that was here at one time, and that is the Hoe's establishmen."

Since that time New York has been less strict in its assessments on personal property, especially of the more intangible forms. Some of the New Jersey newspapers advocate the adoption in this State of the stricter system of Massachusetts. It is of importance, therefore, to note in this connection what the Boston Herald recntly said on this subject: "We in Boston drive industries out by endeavoring to exact from them, rather than from buildings and lands, he annual tribute of taxation. If we could double our industries, our lands and buildings would increase so enormously in value as to make our tax problem an unimportant one. We hold out to the world many favorable inducements in the way of settlement here, but so long as we continue our pernicious system of taxation, of placing the burdens of this kind upon personal property and upon stock of goods and machinery we shall simply see ourselves left behind in the race and realize that by our tax system we have simply played into the hands of our municipal rivals."

WILLIAM JEFFERY.

Co. K Affairs.

Co. K will meet tonight in the armory on West Front street for drill in preparation for the annual inspection on Saturday night, February 23. It is not known as yet who will take charge of the inspection. The boys are also making great preparations for their annual fair to be held February 17-24 inclusive.

Miss Gertrude Hunter, of West Fourth street, is ill.

Miss Anna Daly, of Liberty street, has suffered a relapse into acute pneumonia, and is still in a serious condition.

Harry K. Lister,
Talking Machine Headquarters.
161 North Ave. Opp. Depot.
'Phone 569-J.
Edison Phonographs and Victor Talking Machines; Cash or Easy Terms. Edison and Victor Records for January Now in Stock.
CALL AND HEAR THEM.

I can sell you as good Insurance as any others. Nineteen years with Metropolitan
JOHN MANLEY,
Insurance Agt. 321 Park Avenue.

CARL SILBERT.
JEWELER AND OPTICIAN.
Diamonds, Watches, Clocks, Jewelry, Silverware, etc. Fine Watch Repairing.
219 West Front St. 'Phone 513-J.

THE DAILY PRESS may be obtained from the following Newsdealers and Agents. 10c. a week.

CITY.

Union News Co. ..... R. R. Station
J. M. Harper ..... 411 Park Ave.
E. A. Laing ..... 149 W. Front St.
A. D. Mallinson ..... Fourth and Liberty Sts.
Trolley Waiting Room ..... Watchung Ave.
M. Estil ..... 111 Park Ave.
W. E. Mattison ..... 85 Somerset St.
Debele & Stahl ..... 113 Somerset St.
Geo. Scribner ..... 331 Watchung Ave.
T. A. Garthwaite ..... 212 Watchung Ave.
A. Anderson ..... West Third St. and Lee Pl.

SUBURBAN.

Dunellen ..... B. Siriski
New Market ..... R. Burdick
Bound Brook ..... Union News Co.
Somerville ..... Jacob Gernert
Westfield ..... C. F. Wittke, A. E. Snyder
Westfield ..... Harold Major
Scotch Plains ..... Chas. Elliott
South Plainfield ..... Herber Cubberley
Fanwood ..... Chas. Elliott
Netherwood ..... J. Kiley

NEWS IN THE SUBURBS.

PLAINS AND FANWOOD.

Cakes and pies of all kinds and shapes found ready purchasers at the sale held Saturday afternoon from 3 to 5 o'clock, by the women of the Baptist church, at the home of Mrs. A. D. Beekon, of the borough. The sale was a success both socially and financially and the treasury of the Ladies' Circle will be increased by a neat little sum.

The Bucket and Engine Company members, who succeeded in getting two of Excelsior's votes at the election held Wednesday night, are still giving the members of the older company the laugh.

The Suburban bowlers roll the Saengerbunds tonight upon the Suburban alleys. Both teams are rolling a good game and will put up high scores to win out.

The members of the B. Y. P. U. enjoyed a well attended meeting last night in the church parlors. Topic, "The Meaning of the Ordnance of Baptism."

Louis Morel, who has been detained at home for several days with a severe cold, is able to be around again.

The Epworth League of the Methodist church met last night in the class rooms of the church.

Mrs. Lynus Walpole, who has been critically ill for the past two weeks, is reported as improving.

Howard Frost, of Newark, a former resident here, has been visiting friends in town.

SOUTH PLAINFIELD.

By a unanimous vote taken at the Baptist church yesterday the congregation expressed itself as being heartily in favor of the local option measure now before the Legislature, known as Assembly bill No. 18, and asking the representatives of our county to do all in their power to have the measure become a law.

The Middlesex Water Company finished its testing of the capacity of the brook below its wells Saturday night. This proceeding was done in the company's defense against the miller, Otto, of New Market, who has the matter of water power damage in litigation.

Mr. and Mrs. John Chamberlain, of Somerville, visited their cousins, Mr. and Mrs. O. E. Thorne, yesterday and Saturday.

Grace Dayton, of Piscataway, is visiting Miss Emma Tappen.

CHRISTIAN FIELD.

Announcement is made of a children's meeting to be held at the First Baptist church Friday afternoon at 3:30 o'clock. All children under twelve years of age are invited.

The regular covenant meeting of the First Baptist church will be held Wednesday night and the communion service on Sunday morning. Several new members will be received.

Miss Bertha Whitney is chairman of the entertainment committee having charge of the birthday social to be given in Vincent chapel Thursday night, February 8, under the auspices of the Ladies' Aid Society.

Rev. A. C. McCrea, pastor of the First M. E. church, will give his interesting illustrated lecture on the "Grand Canon of Arizona and Yosemite Valley," in Vincent chapel tomorrow night. A large number of views will be shown.

6-5-4 WILL NOT WASH OFF

No work. Shines itself

FOR SALE BY—A. M. Griffen, H. E. Gayle Hardware Co., Worth & Marsh and Woodhull & Martin.

Tragedy May Hasten Track Raising.

Rahway, Jan. 29.—County Physician Westcott and Dr. F. W. Sell, of this city, who viewed the body of Mrs. Isaac Davis, victim of the railroad accident here Wednesday afternoon, have notified the prosecuting attorney of Union county of the facts in the case, and prominent residents, together with eye-witnesses, have been requested to go to Elizabeth tomorrow to tell the Grand Jury what they know. It is thought that the tragedy will hasten the elevation of the tracks through the city.

—If you want anything, advertise in The Daily Press

It Was Dessert-o
IT IS NOW RE-NAMED
"D-lighto"
THE DESSERT MAKER
At All Grocers. 10 cents.

LeVine
"Cleaners for Everything that can be Cleaned."
121 Watchung Ave.
Plainfield.

"Days Like These," when rain follows snow and slush follows both, one's clothing becomes sadly soiled. It's a great thing, then, to know of a cleaner who will call for your suit or gown in the morning and deliver it the same evening—perfectly cleaned—correctly pressed.

That's LeVine
121 Watchung Ave. Tel. 506-J.
"And you wont be disappointed."

W. B. RANDOLPH'S
206 WATCHUNG AVE.
When you want your Hair Cut, Singe Shampoo, Shave and your Face Massage in first class style, call and see him.
Also Telephone Pay Station 234 R.

SECOND-HAND MEN'S CLOTHING
bought. Good prices given. Postal or note receives prompt attention.
I. RICHARD, 7 Somerset St.

THE MAN ON THE BOX
By HAROLD MacGRATH
Author of "The Grey Cloak," "The Puppet Crown."
Is a Washington story that will appeal strongly to all American readers for it is typically an American story in which the only villain is a Russian government spy and he plays the part to perfection
The Man on the Box
is a young army officer whose vein of humor leads him into difficulties which afford amusement for others at his expense.
Look for the Opening Chapters in this issue under the heading of
THE MAN ON THE BOX

If Your Teeth need attention, don't delay until suffering compels you to visit your dentist. Consultation free. No charge for extraction when plates are ordered. All work guaranteed as represented, and satisfaction assured.
Gold Crowns, - $5.00
Gold Fillings, $1.00 up
Silver Fillings, 50c up
Artificial Teeth, $5 up
D. G. Atwood
D. D. S.
308 West Front St.
Telephone 448-L

KOLB'S SPECIALS FOR SATURDAY
112 WEST FRONT ST. TELEPHONE 295-R.

Assorted Chocolates	25c	Mexican Kisses	20c
Assorted Chocolates and Bon Bons	23c	Cream Walnuts	19c
Cream Peanuts	14c	All Our Goods Are Guaranteed Strictly Fresh Every Day. Ice Cream Delivered at all Times.	
Salted Peanuts	15c		

LOCAL AMUSEMENTS

Half the charm of the performance of "The Heir to the Hoorah" lies in the cleverness with which it is portrayed, the exquisite measure of the actor to the role to which he is assigned. The late Kirke La Shelle, who produced this charming comedy, had always a facile gift of picking a player to suit the part, and in "The Heir to the Hoorah" he has achieved very nearly perfection along these lines. Guy Bates Post, Jane Peyton, Wilfred Lucas, Nora O'Brien, Ernest Lamson, Louise Rutter, Brinsley Shaw, Wright Kramer, Ben Higgins and Colin Campbell—these are a few of the principals in the cast which is remarkable for painstaking, spontaneous and exquisite team work, as well as for individual excellence. The play will be at the New Plainfield theatre tonight.

One of the most sensational novelties of the present theatrical season is the production of "Wedded and Parted," by Sullivan, Harris & Woods, which is underlined for appearance at the New Plainfield theatre tomorrow afternoon and night. The production is handsomely staged and is acted by a splendid company.

Augustus Thomas' laughable comedy, "Mrs. Leffingwell's Boots," which is to have a limited happy reign under Charles Frohman's direction at the New Plainfield theatre next Friday night, gives every promise of converting that house into a veritable temple of mirth for the time being. The piece had a most triumphant career in New York all last season, where it played to capacity audiences. It should therefore carry the public here with it.

"Town Talk," theatrically considered, all centers on the coming engagement of Richard Carle in the newest farcical opera success, "The Mayor of Tokio," at the New Plainfield theatre, Tuesday, February 13, on which occasion the Richard Carle Amusement Co. will present in its entirety all the original scenic costumic and electrical elaborateness as seen in Chicago, New York, Philadelphia and Boston during its runs, and where it was voted by press and public alike, the most pretentious effort of Mr. Carle's marvelous career and the most emphatic artistic and financial triumph of the season. Mr. Carle, who has always been a stickler for life, color and beautiful choral arrays, from all accounts, has fairly outdone himself this year as his present fifty-seven singing and dancing girls are conceded to be a veritable Aladdin dream of youth and beauty. Foremost in this aggregation is the fascinating "Pony Ballet," the dainty "Geisha Girls," and the eminent "Carle Blue Ribbon Chorus of America."

PERSONAL.

Rev. J. W. Musson, pastor of Faith chapel, has recovered from a slight illness.

Mrs. T. W. Morris, Jr., of New York, has returned home after a visit with relatives here.

A son arrived at the home of Mr. and Mrs. James Hutchinson, of East Sixth street, on Saturday.

Mrs. J. Downing Moon, of Grandview avenue, has returned from visiting New York city friends.

Sheriff W. H. Lawrence, of Summit, is spending several weeks in Florida for rest and recreation.

Mr. and Mrs. H. C. VanEmburgh will entertain a whist club at their home in Richmond street, tomorrow night.

John Utzinger, of Elizabeth, has been visiting his parents, Mr. and Mrs. Valentine Utzinger, of Grandview avenue.

Mr. and Mrs. Russell Johnson, of Newark, spent Sunday with Mr. Johnson's parents, Mr. and Mrs. Andrew Johnson, of the borough.

Mrs. Charles H. Randolph, of West Front street, mother of Councilman Frank Randolph, is recovering from a severe attack of pneumonia.

Miss Ernestine C. Smith, who has been detained at her home in Madison avenue by illness, has about recovered and expects to go out today.

Rev. Dr. J. A. Chambliss, pastor of the First Baptist church, has recovered from a very heavy cold and was able to occupy his pulpit yesterday morning and evening.

—Workmen are engaged in making some extensive repairs at Woodhull & Martin's store. The firm is planning to locate its carpet department on the first floor and the housefurnishings department in the basement.

Victim Says He's a Newarker.

Elizabeth, Jan. 29.—A man who gives his name as John Milligan, and his residence as Shipman street, Newark, was picked up this morning on Anna street, here, by Policeman Thompson. The man had tumbled out of a carriage and was severely hurt about the head and shoulders. The policeman took him to the Elizabeth General Hospital and placed the horse and carriage in McCormack's livery stable here. It was the second fall out of his carriage that Milligan met with last night. The previous one happened on Magnolia avenue. He was picked up and taken into Joseph McLaughlin's saloon. He said he was from Bloomfield and got in his rig and drove off.

The Epworth League of the First M. E. church will hold a business and social meeting on Friday night.

THE GREAT TWELVE ACRE STORE Located in the heart of Newark.

THE TWELVE-ACRE STORE.

Hahne & Co.

Broad, New and Halsey Sts., Newark, N. J.

QUALITY BETTER or PRICE LOWER than in N. Y. with Choice as Great.

January Furniture Sale

Only Two Days More.

It is a good thing this furniture sale lasts the month through—and is as strong and good now as at the start. It has given people time to think about the real needs of the home; time to discuss the family's furniture problems; to decide whether it is best to buy this, that or the other thing. There are still a couple of days left for pondering and for talking it over between man and wife or mother and daughter. But remember, this is a time for action.

Already announcements are being made of furniture sales of the kind that usually follow in the wake of our January sale. But you will note this difference. No other house offers ALL the furniture in their establishment at reduced prices as we do. Stuff bought for "special sale" purposes, passe patterns, and other of the less desirable pieces are offered cheaply; but you cannot go into any of the stores and select ANY piece you like, as you can here, and get it at a reduced price.

Besides, here you can choose from what is conceded by those who know, to be the largest and most varied collection of furniture to be found in any store in America. Remember that two acres of space are almost solidly covered with furniture of every imaginable sort, and that in all this collection there are no two pieces alike. To postpone buying until New York stores start their sales, will be folly. Use your better judgment—buy here and now.

Final Feature --- Sale of Parlor Suits.

We've done wonders, you'll admit, in furniture selling this month, but if we know values when we see them—and we think we do—this **two-day** offering of **Parlor Suits** will cap the climax.

Really great bargains here—and there's ever so many kinds to choose from, though you had better come early and get best choice.

Parlor Suites—Consisting of sofa, two easy arm chairs and one upholstered back side chair, and one panel back reception chair; Mahogany finish frames; tufted backs; covered in silk Moire, Verona Velour and Damask; regular price $60; to go at $35

Parlor Suites—Five-piece Mahogany finish frames; covered in four different colors of Damask; sofa, arm and side chairs have tufted backs; all have plaited edges; certainly a bargain; regular price $72.00; to be sold at $50

Parlor Suites—Of five pieces; has large sofa; two large arm chairs; two side chairs; carved frames; Mahogany finish; upholstered in tapestry; regular price $145.00; now $89.50

Parlor Suites—With neatly designed frames; Mahogany finish; upholstered in three colors of new pattern Damask; suitable for library or parlor; reg. price $135.00; now marked..... $90

Parlor Suites—Three pieces, covered in Green Verona Velour; Mahogany finish frames; panel backs; regular price $38.00; to go at..... $25

Parlor Suites—Sofa, arm and side chair; neat plain design of frames; Mahogany finish; panel backs; upholstered in Green Moire; regular price $50.00; special price $35

Parlor Suites—Of 3 pieces; sofa, arm and reception chair; upholstered in Tapestry; Mahogany finish frames; tufted backs; suitable for den, library or parlor; reg. price $60.00; now.... $42

Parlor Suites—Mahogany finish frames; upholstered in Sicilian cloth; tufted backs; a very neat design of frames; 3 pieces; regular price $65.00; take it at $45

Parlor Suites—Five pieces; Mahogany finish frames; upholstered in Velour; regular price $50.00; now $35

Parlor Suites—Five pieces; Mahogany finish frames; upholstered in Tapestry; regular price $95.00; now $65

Parlor Suites—Five pieces; Mahogany finish frames; upholstered in Verona Velour; regular price $170.00; now $115

Parlor Suites—Five pieces; Mahogany finish frames; upholstered in Damask; regular price $81.00; now $55

Parlor Suites—Five pieces; Mahogany finish frames; upholstered in Tapestry; regular price $176.00; now $115

Parlor Suites—Of three pieces; upholstered in Damask; panel backs; Mahogany finish; regular price $30.00; now $22.50

Parlor Suites—Of three pieces; upholstered in dark red Velour; panel backs; Mahogany finish; regular price $75.00; now $49

Parlor Suites—Of three pieces; upholstered in Tapestry; panel backs; Mahogany finish; regular price $65.00; now $45

Parlor Suites—Of three pieces; upholstered in Damask; panel backs; Mahogany finish; regular price $74.00; now $50

Parlor Suites—Of three pieces; upholstered in Velour; upholstered backs; Mahogany finish; regular price $89.75; now $60

Parlor Suites—Of three pieces; upholstered in Velour; panel backs; Mahogany finish; regular price $70.00; now $48

Still Selling Linens at Low Prices.

Our annual sale of **Household Linens** will continue until Wednesday evening. There has been and will be no let up in the good things provided. New lots are added daily. Here are some interesting details.

Table Cloths.

Satin Damask of superior quality, splendid finish, extra large sizes, prices about half value:

2½x3 yds.,	2½x3½ yds.,	2½x4 yds.,
value $10.00	value $12.00	value $14.00
5.50	6.25	6.98

Pattern Table Cloths

Irish and Scotch Linen of excellent quality, in the most charming patterns imaginable, all new, at special low prices, as follows:

2x2-yd sizes, at **1.19, 1.48, 2.00, 2.50, 3.25** each.

2x2½-yd sizes, at **1.48, 1.88, 2.25, 2.75, 2.98** each.

2x3-yd sizes, at **1.98, 2.25, 3.25, 4.50, 5.50** each.

Napkins to match in Breakfast and Dinner sizes

2,500 doz. Napkins

Good serviceable quality in the lowest priced lots—fine for boarding house keepers, hotels and everyday use at home; these and the finer sorts special priced by the dozen as follows:

75c, 1.00, 1.25, 1.48, 1.69, 1.98, 2.25, 2.98.

Table Damasks by the yard

Strong lines of the very best product—in newest of new designs; bleached and half bleached—damasks you'll be proud to dress your table with—at these low prices, the yard.

38c, 48c, 69c, 79c, 98c, 1.25.

FREE!—During this great Linen Sale we will have on exhibition in our linen store an embroidering machine, and we will embroider your initials on any towels you purchase during this sale without any charge whatever. Don't fail to take advantage of this fine offer.

HAHNE & CO., Broad, New and Halsey Streets, **NEWARK, N. J.**

NOTICE OF ORDER TO LIMIT CREDITORS.

SOMERSET COUNTY SURROGATE'S COURT.

Estate of Augustus J. Winckler, deceased. Notice is hereby given, that on the twenty-seventh day of September, A. D., 1905, on the application of the undersigned, as Executors of the estate of Augustus J. Winckler, deceased; an order was made by the Surrogate's Court, requiring the creditors of the said Augustus J. Winckler, deceased, to bring in their debts, demands and claims against the said decedent, under oath or affirmation, and present the same to the subscribers within nine months from the date of said order; and in default thereof any such creditor shall be forever barred of his or her action therefor against the subscribers.

THOMAS J. WINCKLER,
604 Bangs Ave., Asbury Park, N. J.
ESTELLE L. WINCKLER,
32 Park place, North Plainfield, N. J.
J. B. COWARD, Attorney,
Plainfield, N. J. 10 30 10 m

—For best results try The Daily Press.

Special Trousers Sale

Beginning today we shall close all our Trousers out at about half price. Sizes from 30 waist to 50 waist; lengths from 30 to 36. A chance for you to secure a good warm pair for a small figure; on exhibition in our window. CLOTHING TO ORDER.

Werner's Clothing House,

206 WEST FRONT STREET.

USE PRESS WANT ADS

DRUGGISTS.

Power's Honey of Coltsfoot and Tar,
A Sure Remedy for Coughs, Colds and Croup.
Powers' Pharmacy Company,
Somerset St. and Craig Pl.

Perfumes Imported and Domestic.
Large Assortment.
MILLER'S PHARMACY,
PARK AVENUE and FOURTH ST.
AGENT FOR BELLE MEADE SWEETS.

Hodge's Pharmacy.
Reliable goods in all Departments.
Agency for Belle Mead Sweets.
Tel. 210-J. Y M C. A. Building.

EDUCATIONAL.

Geo. C. M. Smith.
Weimer Conservatory Ger. 1901-05.
Philharmonic Orchester of Lepsic Ger. Season 1905.
Violin
Piano
Bassoon
Harmony, etc.
51 Craig Pl., North Plainfield.
1 29 1mo

ALBERT NAYLOR
TEACHER OF VIOLIN
436 East Fifth Street, Plainfield
BAND AND ORCHESTRA MUSIC FURNISHED.
Telephone 343-L.

Plainfield Business College and Technical Institute
CITY BANK BUILDING Phone 471-W
Book-keeping, Shorthand and Typewriting, Mechanical Drawing, Telegraphy, Commercial Law Lectures, Elementary English. Seven instructors. Open day and evening. Come now.

DRAKE Business College.
Bookkeeping, Shorthand, Typewriting.
Send for Illustrated Catalogue.
'Phone 6 R. 112-114 East Front Street.

Mrs. H. S. Altai,
TEACHER OF THE PIANO,
Visits Plainfield on Fridays.
For particulars and reference, address 317 Jefferson Avenue. Elizabeth, N. J.

CHARLES M. SUHR
Director of Imperial Orchestra.
Music Furnished. Tel. 440-J
144 East Fourth Street.

H. C. HADLEY,
Expert Piano Tuner.
Salesrooms and Repair Factory,
315 West Front Street.

HOTELS.

HOTEL WALDORF
EAST FRONT STREET.
HENRY WINDHAM, Prop.
Gottfried Kruger's Extra Beer on draught. Imported Wines, Liquors and Cigars. Hotel accommodations and private Dining-Room.

HOTEL KENSINGTON
(Licensed.)
J H. STAATS, Prop
107-109-111 North Avenue.
Everything New and Up-to-date.
An inspection solicited.

HOTEL IROQUOIS
Commercial Headquarters. J. W. LEARY, Proprietor Plainfield, N. J.
Pabst Milwaukee Beer on draft.
SUNDAY DINNERS SPECIAL FEATURE
Telephone 321-W Parlor with Piano
First-class hotel with all modern improvements.
ARLINGTON HOTEL
CHARLES JENSEN, Prop.
Fine Wines, Liquors and Cigars.
227 Somerset street, corner Greenbrook Road, North Plainfield, N. J.

Flor de Timbo
Clear Habana.
Get It at Timbo's

Seaman Williams,
Mason—Contractor—Builder
32 Sandford Ave. 'Phone 343-J

A HURRY CALL!
Don't forget that we have the Cash Grocery at the West End. Prompt delivery by wagon in all parts of the city or borough. Right at your service for soliciting or delivery. Give us a call and compare prices and quality.
C. O. Smith, Cor. 4th and Liberty Sts. Tel. 478-R.

Will always be well filled with dainty desserts if you use
"D-lighto"
THE DESSERT MAKER
It is the Original Rich and Ready Filling Formerly Known as
Dessert-o
We've simply changed the name, Otherwise it's just the same.
ASK YOUR GROCER NOW FOR
"D-lighto"
THE DESSERT MAKER
A Rich Filling for Pies and Cakes; makes Dee-licious Mould Puddings or Tempting Sauce for Fruit.
Flavors, Lemon, Orange, Chocolate, Vanilla.
10 cts., Grocers Everywhere.
The Crandall & Godley Co., Manufacturers, 157 Franklin St., New York City.

90 Per Cent
Of Headaches
comes from eye strain. Avoid all headaches by wearing perfectly fitting glasses. Examination free.
STILES & CO.

Philadelphia EYE SPECIALISTS.
107 E. Front St
Every Thursday.
Hours: 11.15 a. m. to 1 p. m. and 1 45 p m. to 4.30 p. m.

MARCHANT BROS
191 North Ave
PLAINFIELD MILK-CREAM CO.

The Quality Test
Marchant's milk and cream stand the test for Purity and Richness
"Bacteria" test must be satisfactory.
"Our Wagons Everywhere"
Ready to Serve YOU.

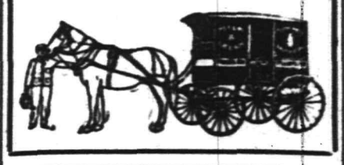

UNION NEWS CO.
NORTH AVENUE STATION
Earliest delivery morning papers.
Foreign and Domestic Magazines.
SUBSCRIPTIONS FOR THE DAILY PRESS

D. DEMOLLI & CO.,
French Baker, Caterer & Confectioner.
Wedding parties and receptions.
French Ice Cream and Water Ices.
Telephone Orders Delivered Promptly.
331 West Front St., Plainfield, N. J.

Try a Press Want Ad

SOFTNESS OF SEALSKIN.

Is Rivaled by Human Hair Where Dandruff is Eradicated.

Sealskin is admired the world over for its softness and glossiness; and yet the human hair is equally as soft and glossy when healthy; and the radical cause of all hair trouble is dandruff, which is caused by a pestiferous parasite that saps the vitality of the hair at its root. Newbro's Herpicide is the only preparation that is fatal to the dandruff germ. Without dandruff there is no falling hair, but a luxuriant growth of glossy, soft hair is certain. Scouring the scalp won't cure dandruff. Kill the dandruff germ. Thousands of women owe their beautiful suits of hair to Newbro's Herpicide. Sold by leading druggists. Send 10c. in stamps to The Herpicide Co., Detroit, Mich.

L. W. Randolph, Special Agent.

SAYS HE SPURNED BRIBE.

Perth Amboy Mayor Declares He Was Offered $10,000.

Perth Amboy, Jan. 29.—Dr. H. Martin Brace, Mayor of this city, startled several men with whom he was talking Saturday by telling them of an alleged attempt made a year or so ago to give him a present of a certified check for $10,000 if he would veto a certain ordinance then in the hands of the Board of Aldermen. An ordinance had in fact been passed by the aldermen, giving to a specified corporation certain rights in this city.

Heretofore an older, larger and more powerful concern had had control of the local field which the new company was about to invade, under a franchise given to it by the City Council. Every effort possible was made to defeat the new ordinance while it was before the aldermen, and when it was on the Mayor's desk, awaiting his consideration and action, he said, a certified check for $10,000 was tendered him if he would veto it.

The Mayor laughed and said that he told the man with the check to make the amount $300,000 or $400,000, so that he could leave this part of the world and all whom he respected and loved and so hide himself away forever.

No names were mentioned in making this matter public, but it is well understood about the time the Mayor speaks of the proffer of the check there were two corporations seeking a franchise. They were the Hudson and Middlesex Telephone and Telegraph Company and the Citizens' Electric Light and Power Company. Both gained franchises, the former invading the field of the New York and New Jersey Telephone Company.

SUMMIT'S 'PHONE MYSTERY.

Insulting Language Used Toward Young Women Operators.

Summit, Jan. 29—The police force of this city is at present puzzled by complications in regard to a telephone mystery. From a telephone line on which there are but four wires, the young women operating the central station have been addressed in improper and insulting language. This has continued for about two months, and Saturday they decided to notify the police. They did so, and the police said that they would find out who was causing the annoyance without delay.

The police kept track of the four 'phones all day yesterday. They came to a conclusion that the bad words had come from the 'phone of Antonio Volumno, an Italian who keeps a cigar store and pool room opposite the Lackawanna depot. This place is frequented by boys, who, it was thought, caused the trouble. The other three 'phones are used by people who fully satisfied the police that they were not to blame.

Policeman Sheridan watched the cigar store yesterday, and was quite certain that the 'phone was not used. But the trouble occurred again yesterday, and the police are at a loss to know how it happened. This morning Volumno and his ten-year-old son were summoned into the police court and examined by Officer Sheridan. They protested their innocence, and said that, to their knowledge, no one else had used the 'phone. The Italian even consented to have his connection cut for a few days, so that it might be proven the trouble came from some other source. This was done, and the police are now awaiting further developments.

P. R. R. MAY TUNNEL THE ALLEGHENIES.

Nine-Mile Hole to Eliminate the Famous Horseshoe Curve.

Pittsburg, Pa., Jan. 29.—The famous horseshoe curve on the Pennsylvania is to be elimniated.

Two methods are proposed and four sets of plans have been prepared. Two plans are for tunnels through the Alleghaney Mountains, one nine miles and the other ten miles long. Other plans are new routes across the mountains, one ninety and the other 105 miles long. The nine-mile tunnel plan probably will be adopted.

The tunnel would enter the mountain at or near Kittanning Point and emerge between Cresson and Lilly. This would be the second tunnel of the world.

Spring Millinery Display.

The beauty of Spring millinery is correctly forcasted by the display now in evidence at L. S. Plaut & Co.'s, Newark. This firm's far reaching facilities allow the comprehensive showing of trimmed, ready-to-wear and semi-ready hats, and millinery accessories far ahead of the regular season. Prominent features among the 1906 millinery fashions are flower hats, and the loveliness of the new conceptions, as shown by the Bee Hive, surpasses all anticipation. Pyroxaline, chiffon, hemp satin straw hats and tulle hats are also among the leading ideas. The new creations along these lines are surprises in originality and good taste. Flowers, feathers, wings, buckles and aigrettes predominate as trimmings. Among the flowers, moss rose buds and American beauty roses are favorites, spangled bands and straw and maline bands are also popular. Every day the exhibit at L. S. Plaut & Co. shows development that is a revelation in advanced ideas and rich in tastefulness. It will pay any woman to keep a close watch on this store's millinery exposition, for the pointers she will gain here are of incalculable value in planning her entire attire.

THE DAILY PRESS.

Home News. Independent in Politics.

A. L. FORCE, Editor and Proprietor.

Published Daily, except Sunday, at 3 p. m.

18 North Avenue. Telephone 61.

Two cents a copy. Ten cents a week. $5.00 a year in advance. Delivered by carrier or by mail. No extra charge for papers mailed to points in the U. S. and Canada.

The Daily Press has the most complete carrier and mail service of any paper in the metropolitan district.

Any subscriber failing to receive a single issue will confer a favor by notifying the business office.

Advertising rates mailed on application.

Copy for Change of Advertisements to ensure change the same day must be at the office by 9 a. m.

Plainfield, N. J., January 29, 1906.

BIG RELIGIOUS MEETING

(Continued From Page 1.)

ing opens, and many attending the former meeting will remain over. Delegates to the missionary conference include secretaries and treasurers of boards and societies, and foreign missionaries who are home on furlough.

One of the important topics to be discussed at this conference is: "Shall There Be One Protestant Church in Corea?" This is suggested by Bishop M. C. Harris, of the Methodist Church, who is in charge of the work of that body in Japan and Corea, and is a question to which mission leaders have of late been giving much attention. Other matters will come up under committee reports, and include "Reference and Arbitration," which looks to greater comity on the mission fields and "Anglo-American Communities." The latter topic was discussed at last year's conference, and a committee was then appointed to determine what may be done toward bettering the spiritual condition of American and European residents in mission communities.

JERSEY POSTMASTER OUT.

Commission of Middle Valley Incumbent Revoked.

Califon, Jan. 29.—Excitement prevailed among the citizens of Middle Valley Thursday, when it was announced that the commission of Postmaster Joseph Apgar had been revoked, and that the department would receive applications to fill the vacancy.

No time was lost by John Brands, merchant, in whose store the postoffice is located, or by Justice of the Peace John H. Moore. Both circulated petitions, which were forwarded to Washington.

During the vacancy the office, it is said, is in charge of the assistant postmaster. As his accounts had been audited and found correct, Mr. Apgar is at a loss to know the cause of his removal. As reported, it was because he did not give the office his personal attention, but left it entirely to his assistants. Mr. Apgar is a farmer and lives some distance from the postoffice. A postoffice inspector recently visited the postoffice and learned that Mr. Apgar rarely took active charge of the office. He has been postmaster for eight years. Both applicants for the place are prominent citizens. Justice Moore is exceptionally prominent in local Republican politics.

PROF. LADD LEAVES YALE.

Takes Chair at Western Reserve—To Spend Next Year in Japan.

New Haven, Jan. 29—Prof. George T. Ladd, who for twenty-five years has been in the department of philosophy at Yale, left here yesterday for Cleveland, where he will enter on his duties as professor in Western Reserve University. He will serve for the balance of the college year, and in August go to Japan for a year of study and lecture. Prof. Ladd is an alumnus of Adelbert College, now a part of Western Reserve, in the class of '64. In 1881 he received his degree from Yale, and until last June taught here.

Prof. Ladd takes a keen interest in the extension of learning in Japan. He recently was invited to visit Japan by the Imperial Education Society. He has made two trips there, the last in 1899, and his visits have resulted in bringing to the United States many Japanese teachers and students, many of whom have become identified with Yale.

Miss Elsie Brokaw, daughter of Mr. and Mrs. DeWitt Brokaw, of Sycamore avenue, is visiting Mrs. Corning, of Baltimore, Md., formerly Miss Valliant, of Myrtle avenue.

American Steam Laundry

H. W. Marshall, Proprietor

122 East Front Street

Lace Curtains from 40 cents per pair up. We handle them carefully and return promptly.

Collars and Cuffs 2 cents each.

Our wagons are painted GREEN.

HOME MISSION WORKERS DELIBERATE

WOMEN OF ELIZABETH PRESBYTERIAL SOCIETY CONFER.

The conference of Home Mission Workers as arranged for by the executive committee of the Elizabeth Presbyterial Society for Home Missions, took place Friday afternoon in the Sunday school room of the First Presbyterian church, Elizabeth, and was largely attended. The president of the society, Mrs. Aug. S. Crane, presided.

The officers of all local societies and of each society in the Presbytery had been invited, and each had a representative of two or more women who presented a word of encouragement from her society or asked for help and advice along lines of advancement.

The subject of the meeting was "The Need of Specific Prayer and of Increased Usefulness of Our Societies."

Among those who took part in the discussions were Mrs. Samuel Parry, of Pluckemin; Mrs. W. W. Casselberry, of Dunellen; Mrs. Adrian Lyon, of Perth Amboy; Mrs. Potter, of Union; Miss VanDerbeck, of Lanington; Miss Alward, of Basking Ridge; Miss Beale, of Roselle, and Mrs. Clarkson, of Woodbridge; and from Elizabeth, Mrs. B. M. Ogden, Mrs. Ira B. Wheeler, Mrs. J. E. Keron, Mrs. J. A. Frazer, Miss M. J. Peck, Mrs. W. B. Hamilton, Miss E. Norris and others.

The whole meeting had a tone of deep spiritual interest and consecration and will without doubt mean an uplift along those lines to each society represented.

The annual meeting of this Presbyterial Society will be held on March 30, in the Presbyterian church at Dunellen, and will comprise a morning and afternoon session, to which all those interested in home missions are invited.

The work undertaken by this society, which is an integral part of the Woman's Board of Home Missions, at 156 Fifth avenue, New York, is the systematic raising of money through its auxiliary societies, to supply schoolhouses, teachers and hospitals among the exceptional, ignorant and poor people of this land, which includes the foreigners thronging to American shores, the Alaskans, Indians, Mexicans, the Freedmen, Mormons, mountaineers of the South and native populations of Cuba and Porto Rico.

PERSONAL.

Mrs. S. C. Peck, of West Front street, is visiting relatives in Philadelphia.

Mrs. Milliken, of Central avenue, is registered at the Chalfonte, Atlantic City.

Miss Graves, of Boston, is a guest at the home of Mrs. Cochran, of Hillside avenue.

Mr. and Mrs. Albert Mackenzie, of West Third street, have returned from a visit with friends at Allentown, Pa.

Mr. and Mrs. W. J. Tunison, of Somerville, were the guests yesterday of Mr. and Mrs. W. V. Mundy, of Duer street.

Mr. and Mrs. John H. Cose, of Spooner avenue, are entertaining the former's niece, Miss Lillie Bird, of Easton, Pa.

Miss Margaret W. McCutchen, daughter of Mr. and Mrs. Charles W. McCutchen, of Rockview avenue, is visiting friends out of town.

Edwin Langley, of West Fourth street, has returned from London, Ont., where he went on business for the Potter Printing Press Company.

Stephen R. Hope, the veteran janitor of the Bryant Public School, who has been detained at his home in East Fifth street by illness during the past nine weeks, is slowly recovering. His place at the school is being taken by Jesse Scull.

$20,000 BLAZE IN NEWARK.

Firemen Twice Called to the Store of Van Dyck by Flames.

The store of James Van Dyck, No. 665 Broad street, Newark, who has tea and coffee routes in this city, took fire from some undiscovered cause yesterday. The flames spread to adjoining buildings, Nos. 663 and 667.

After an hour's fight the firemen subdued the flames and returned to their quarters. Two hours later they were recalled by a fresh outbreak of the fire, which damaged the establishments of B. T. Babbitt & Co., Polster & Potter, photographers; J. McCloskey & Co., ladies' tailors, and P. B. Levy & Co., jewellers.

The total loss is estimated at $20,000.

An Appeal.

At a meeting of the Woman's Auxiliary Board of Muhlenberg Hospital, held Friday, January 26, an appeal was made from the matron of the hospital for men's house jackets or gowns, either new or second-hand. They may be sent to the matron, Miss Wildey, at the hospital. They will be very acceptable and add greatly to the comfort of the men patients when convalescing.

ANNIE W. DUMONT,
Corresponding Secretary.

—Advertise in The Daily Press.

Woodhull & Martin.

The store grows daily in importance and attractiveness. The constant coming and going of new goods makes a panorama of never ceasing interest, and visitors always find something new to excite their admiration. The improvements now in progress will give us an additional floor space of 8,000 square feet, and will contribute still more to the convenience and comfort of our numerous patrons. In order to reduce Carpet Stock before moving same special prices will prevail for the next 30 days. Stock is too large and too varied to enumerate prices, but a visit will convince you that we mean business.

Special Rug Sale.

15x30 Moravian Reversible Rugs	29c
18x36 Moravian Brussels Rugs	59c
18x36 Moravian Smyrna Rugs	65c
27x52 Moravian Smyrna Rugs	98c
5x8 Moravian Smyrna Rugs	3.98
3x9 Moravian Smyrna Runners	2.98
9x12 Moravian Smyrna Rugs	9.98
9x12 Kashmir Rugs	9.98
9x12 Axminster Rugs	18.98

We are closing out a line of fine Japanese Matting at **7.98 per roll.** Former price 30c per yard.

We have a number of short lengths of beautiful Axminster and Velvet Carpets which we will sell very cheap. Bring your measurements and get a bargain.

Fine Dress Goods 39c yard.

A job direct from the mill. Beautiful soft mixtures, 36 inches wide, colors, black, navy, brown and green. Goods that would be cheap at 50c yard.

In addition to our regular line of Kid Gloves we have the elbow lengths in Suede and Glace at **$3 pair.**

The new Embroideries are the centre of attraction at present. Clean, fresh and crisp as new paper money. Match sets of cambric, Nainsook and Suisse. 11 and 13-inch Flouncings for Robe Dresses. Corset Cover Embroideries and All Overs. Beautiful Embroidered Suisse All Overs from **50c to 2.00 yard.**

The Last Week of the January Furniture Sale.

Your purchases will be held for future delivery if you so desire.

If you realized what this sale means to you in money saving opportunities you'd provide for your furniture wants for a long time to come. It is really a chance of a lifetime to buy new up-to-date furniture for about what it costs to make.

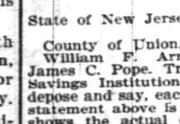

Sale of Dining Room Tables.

These Tables have beautiful quartered oak tops, very finely polished, with heavy covered legs.

ROUND TABLES. Reg. Price.	Sale Price.	SQUARE TABLES. Reg. Price.	Sale Price.
18.75	now 14.98	16.98	now 13.75
23.50	now 18.50	18.75	now 14.98
25.00	now 19.50	20.00	now 16.50
26.50	now 21.50	23.50	now 18.50

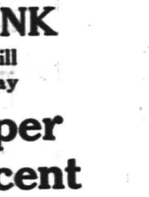

Sale of Dining-room Chairs.

Made of solid oak stock, very strong and durably finished with cane seat and brace arms.

Reg. Price.	Sale Price.
1.50	now 1.25
1.78	now 1.50
2.50	now 1.98
2.98	now 2.25

98c Kitchen Chairs	69c
2.00 Oak Rockers	1.50
1.78 Oak Rockers	1.29
3.98 Reed Rockers	1.98
10.00 Morris Chairs	7.50

The Sale of Couches.

4.25—Regular 6.50 Couches.
9.25—Regular 12.50 Couches.
6.98—Regular 9.00 Couches.
12.98—Regular 16.50 Couches.
5.98—Regular 8.00 Couches.
10.98—Regular 15.00 Couches.
7.98—Regular 10.50 Couches.
14.98—Regular 19.50 Couches.

The Sale of Bed Outfits.

A Saving of 25 per cent.

5.98—Regular 8.50.
6.98—Regular 9.50.
7.98—Regular 10.50
9.98—Regular 12.50.
11.98—Regular 15.50.
13.98—Regular 18.50

These prices include Bed, Spring and Mattress complete.

Annual Statement

OF THE

Dime Savings Institution

OF PLAINFIELD, N. J.

January 1, 1906.

ASSETS.

Loans on Bonds and Mortgages, First Liens		$ 432,470 00
Bonds, Market Value		381,249 25
Loans on Collaterals		27,500 00
Interest Due and Accrued		9,359 25
Cash on Hand		21,913 80
		$ 872,492 40

LIABILITIES.

Amount Due Depositors	$ 803,886 02
Surplus	68,606 38
	$ 872,492 40

State of New Jersey, County of Union, } ss.

William F. Arnold, President, and James C. Pope, Treasurer, of the Dime Savings Institution, being duly sworn, depose and say, each for himself, that the statement above is true and correct, and shows the actual condition of the said Institution on the first day of January, 1906.

WM. F. ARNOLD, President.
JAMES C POPE, Treasurer.

Sworn and subscribed to before me this 24th day of January, 1906.
HARRY C. RUNYON,
Master in Chancery for New Jersey.

We, the undersigned committee, made an examination of books, vouchers, assets and liabilities of the said Institution, with schedules attached, and found this a true exhibit of the assets and liabilities of said Institution on January 1, 1906.
HARRY G. RUNKLE,
JOSEPH B. COWARD,
GEORGE M. GRIFFEN,
Committee.

Plainfield, N. J., January 24, 1906.

1 25 6

The Next Telephone Directory

Goes to press Jan. 31st. Should not your name appear in this issue? Application for service should be made at once.

THE NEW YORK AND NEW JERSEY TELEPHONE COMPANY

333 Park Avenue, Plainfield, N. J.

Mrs. S. T. Wilson, of Sycamore avenue, has returned from Caldwell, where she has been visiting friends.

Maze Edwards Lessee and Mgr.

CASINO

W. Seventh St. and Arlington Avenue.

Engag ments for Concerts, Lectures, Readings, Recitals, Receptions, Dances, Dinners Bowling Alleys Meetings, etc., can be arranged on application as above.

THE CITY NATIONAL BANK

will pay

3 per cent

on satisfactory checking accounts.

CAPITAL $150,000.00

SURPLUS AND PROFITS EARNED $180,000.00.

DEPOSITS $1,300,000.00.

LOUIS K. HYDE, PRESIDENT.
JAS. T. CLOSSON, VICE-PRESIDENT.
WM. F. ARNOLD, CASHIER.

The First Month

of the New Year is a Good Time to

Start An Account

in either the Regular or Savings Department of the

First National Bank

Crown Imperiale CIGARS.

Made especially for us under our own label.

Three for a quarter quality,

$6.00 per hundred.
$1.50 box of 25.
Six cents each.

KIRCH'S,
120 NORTH AVENUE.
TELEPHONE 487-J.

J. Henry Crane

ATTORNEY AT LAW.

Jeffery Building, 134 Park Avenue.

SOLICITOR IN CHANCERY.
NOTARY PUBLIC. 121m

Be Prepared For a Good SLEIGH RIDE.

Come over and look at my stock of Sleighs, largest stock in the city, and prices are right.

N. P. Carriage Manufactory,
W. J. CONROY, Prop.
175-177 Somerset St. Tel. 360-L

CANARY BIRDS.
Strong, healthy, young singers. Guaranteed. Also cages, seeds, etc.
THEO. KURZHAL'S, BARBER.
110 West Second St.

The Surest Evidence of

PECK'S POPULARITY

is the continuous expressions of satisfaction from his patrons who daily throng his store.

Furniture and Bedding Sale

We are receiving large shipments of Furniture every day and will place it on sale at most reasonable prices as you will see by comparison.

Beds and Bedding.

We can show as large and complete lines of enamel Beds and Mattresses as you would care to see, and all good reliable makes, too. Our prices for this sale will convince you that we can sell you Furniture and Bedding as reasonable as we do our Carpets, Rugs and Shades.

SHIRLEY & JOHNSTON,
BABCOCK BUILDING.

ONE OF THE MISTAKES

that many people make, is that of not saving money. Save only a little, perhaps, but save some regularly. It will soon grow to a large amount with **3½ per cent.** interest added.

DIME SAVINGS INSTITUTION

Pianos and Organs.

BARGAINS always at hand taken in exchange for our own celebrated MATHUSHEK & SON PATENT DUPLEX SOUNDING BOARD UPRIGHT PIANOS. From our FACTORY direct into your home means a large saving to the purchaser.

TERMS THE LOWEST. PIANOS for RENT.

Small Upright Pianos for Small Rooms.

SPECIAL OFFERINGS

		Was	Now
UPRIGHT PIANOS.			
Krakauer, Ebonized, used		$250	$100
SQUARE PIANOS, Used—	Octaves		
James & Holstrom	7 1-3	350	25
American	7 1-3	300	20
Stodart	6 1-2	250	15
Nuns & Clark	6 3-4	350	25
Barmore	6 1-2	300	20
Seaburg & Peiffer	6	300	20
Marshall & Traver	6	300	10
ORGANS—Walnut—Used.	Stops		
Standard	8	50	10
Bridgeport	7	50	15
Smith American	11	75	25
Geo. Woods & Co.	10	100	25
Mason & Hamlin	10	100	35
Sterling	11	75	25
Kimball	10	75	25
PRINCE MELODEON		25	5

Mathushek & Son Piano Company.

Manufacturers of Grand and Upright Pianos. Factory Salesroom 310 W. Front St. Tel. 448-J. PLAINFIELD, N. J.

Reduction From This Date.

A 20 per cent Discount on all Ice Skates in stock.

(This does not apply to special orders.)

A 10 per cent. reduction on Heating Stoves to close out season's supply.

We pride ourselves on having the best line of Stoves and Ranges obtainable.

We carry repairs in stock for all makes sold by us.

Repairs furnished for all stoves and ranges in a reasonable short time.

We make a specialty of Hardware and Housefurnishings.

What we do not have in stock we will get you on very short notice.

Plumbing and Heating done in a satisfactory manner.

A. M. Griffen, 119-123 East Front Street. Tel. 6-J.

DUKE'S ANSWER TO WIFE'S CHARGE

SCANDALOUS AND UNTRUE HE TERMS ALLEGATIONS MADE IN CROSS BILL.

Trenton, Jan. 29.—"Scandalous and untrue" and "wholly unverified" is the way in which the allegations made by Mrs. Lillian N. Duke in her answer and cross bill ar characterized by her husband, James B. Duke, who is suing for divorce, in an answer to the defendant's petition, which the millionaire tobacco man caused to be filed, through Richard V. Lindabury, with the clerk of the Court of Chancery Saturday. Two qualified admissions are made by Mr. Duke. One is to the effect that he did employ detectives to ascertain the relations between his wife and Frank T. Huntoon, whom he named in his petition, but he says "that he did not do this until he had himself made discoveries gravely involving the defendant."

The other admission is that "he has made inquiry of defendant's former servants as to her relations with the said Huntoon, and that he expects to produce the said servants as witnesses on the trial of this cause, but he says that such inquiry was made in the ordinary way, and that no improper means whatever have been resorted to for the purpose of procuring the testimony of the said witnesses."

Mr. Duke, in his answer, starts off with an explicit denial of the truth of the averments contained in Mrs. Duke's cross bill respecting his relations with Miss Mary Smith, housekeeper at his Somerville home. Next, Mr. Duke denies with great particularity the charges of cruelty set up in Mrs. Duke's cross petition. He denies that while he and Mrs. Duke were on their wedding journey abroad he compelled Mrs. Duke "to take long or fatiguing journeys against her will, or exposed her to rain, hail, snow or cold in an open vehicle, or deprived her of sleep, or compelled her to go hungry, or by harsh, violent or abusive words induced her to travel, either by day or by night, in an open vehicle or otherwise, against her will." The tobacco man avers that, on the contrary, he had regard to the wishes and pleasure of Mrs. Duke in all things on their journey, and that he neither traveled when she did not wish to travel nor went to places where she did not wish to go.

JOHNSON DENIES GUILT.

But Allinson Murder Suspect Fears to Go to Moorestown, N. J.

Baltimore, Jan. 29.—The local and Moorestown detectives are continuing efforts to fasten upon Rufus Johnson, colored, who denies guilt, the murder of Miss Florence W. Allinson, of Moorestown.

The Moorestown officers went to Richmond, Va., yesterday, hoping to recover a small mirror, said to have been seen in Johnson's possession while he was in Philadelphia, subsequent to the time the murder was committed, and which it is believed can be identified as Miss Allinson's. Johnson shows a great dread of being taken to Moorestown.

What is said to be positive evidence against the prisoner has been found in Philadelphia in a silver hair brush. It was found where the prisoner left it, and a child identified his picture as that of the man who had the brush.

GOV. STOKES AT HOME.

He Refuses to Talk of His Interview With the President.

Gov. Stokes returned to his home in Millville yesterday from Washington, where he lunched and talked with President Roosevelt Saturday. He refused to be interviewed on the subject of their conversation, but expressed appreciation of the President's cordiality.

When asked if the President would take any part in Jersey affairs he replied that he had no knowledge of any such intention on the part of the President.

—For best results advertise in The Daily Press.

Randolph's Corn Cure.

Why suffer longer with corns when Randolph's famous Corn Cure is within easy reach?

It removes corns by the painless process in three days.

Apply night and morning with a brush—the liquid forms a plaster which will soon remove the corn.

PRICE, PER BOTTLE
15 CENTS.

L. W. RANDOLPH
The City Pharmacy,
143 West Front St.

GOV. STOKES AT REFORM LUNCHEON

COMMENT ON HIS INVITATION AFTER FAGAN-RECORD-COLBY VISITS.

Washington, Jan. 29.—There isn't a State in the Union whose internal political affairs are attracting more attention at the White House just now than New Jersey. While there isn't an iota of truth in the wild statements that the President intends taking a hand in New Jersey politics, in Congressional or Senatoral elections, the fact is that he is very much interested in the Colby fight for railroad and corporation reform laws, and also in the attendant scrap between the old-line Republicans and the camp followers of the Colby wing over the dividing of the larger and more important offices that make up a part of the spoils of the contest.

Saturday the President had Governor Edward C. Stokes as a guest at luncheon. The other day he heard what Mayor Mark Fagan, George Record and Lincoln Steffens had to say about it. Saturday he probably heard what the Governor thinks of Steffens and his latest magazine story on New Jersey politics. It was only a few weeks ago that Eevrett Colby and Fellowes Morgan, of Essex county, were White House luncheon guests. They reported that the President didn't talk much himself, but kept them talking, and wanted to know all about the fight and the conditions.

New Jersey's Governor came into town Friday night as unostentatiously as he does most things. He had spent the previous night at Lakewood, getting a little rest, he said, and arrived in Washington about 6 o'clock Friday evening. Colonel Anthony Kuser, a son-in-law of Senator Dryden, met him at the station and went to his hotel with him. Otherwise he was as entirely alone and unnoticed as any one of the several thousand ordinary mortals who come to Washington every day. Senator Kean learned of his presence in the city and called on him immediately after his arrival. Friday night the Governor dined with Senator Dryden. The principal object of his Washington visit was to invite the Secretary of the Treasury, Leslie M. Shaw, to be one of the speakers at the annual banquet of the New Jersey State Bankers' Association, to be held in Atlantic City next month. Senator Kean accompanied the Governor in his call upon the Secretary Saturday morning.

When it was announced a few days ago that the Governor would be in the city Saturday, the President invited him to lunch at the White House. The Governor, of course, accepted the invitation, called upon the President at the White House offices at noon, and later went in with Mr. Roosevelt to a family luncheon.

Governor Stokes said there was no political significance attached to his visit.

THEATRICAL NOTES.

Manager Counihan is giving a matinee of "Wedded and Parted" tomorrow afternoon, because of many requests, principally from his out-of-town patrons.

Robert N. Stevens, the author of "An Enemy to the King," "The Ragged Regiment" and several other plays and novels and who died in England two weeks ago, began his career as dramatic editor of the Philadelphia Press.

Miss Jane Peyton, who takes the part of the widow in "The Heir to the Hoorah," is said to be the handsomest brunette on the American stage. She has talent as well as good looks—a combination that is rapidly bringing her fame and fortune.

In response to his congratulatory telegram the night of "George Washington, Jr.'s" premiere, Manager Counihan yesterday received the following wire from Geo. M. Cohan, dated New Haven: "Many thanks for your best wishes. Show a tremendous success."

Some of George Ade's friends in Indiana, his native State, are determined to thrust greatness upon him, and have started a movement to nominate him as a candidate for a seat in the lower house of Congress. If elected to office, his wit in debate should enliven the pages on the Congressional Record.

The appearance of Robert B. Mantell at the New Plainfield within the next few weeks will be an event of interest to all lovers of Shakespeare. Mr. Mantell's achievements in New York and elsewhere have marked him as a tragedian of power, and some people consider him the greatest Shakespearian actor in the country today. The staging of his production is directed by William A. Brady.

Union Veterans Rapidly Dying.

Washington, Jan. 29.—In the last six months taps have been sounded over the graves of 28,006 pensioners of the Civil War, according to a statement of Pension Commissioner Warner. This, he says, is an evidence of the rapidity with which the veterans are being diminished. The total number of pensioners on July 1, 1905, was 684,608. On December 31 it was 769,234.

—Advertise in The Daily Press.

OLIVE OIL

Fifty Cases Just Received from France.

In Gallon, Half Gallon, Quart, Pint and Half Pint Bottles.

Quart - 65c
Pint - - 35c

Buy of Us and save the middleman's profits.

The quality of this Oil is unsurpassed.

Neuman Bros.
Watchung Avenue and Fifth Street.

THREE SHOT IN A FIGHT WITH THIEVES

LEADER OF THE GANG AND DETECTIVE MAY DIE.

The village of Mountain View, a flag station on the Lackawanna Railroad, was the scene of a mortal combat last evening between four railroad detectives and a band of thieves.

The Lackawanna road for months past has been robbed of brass journals. It was found that the thieves' rendezvous was the yards at Mountain View, and Detectives Hughes, Consey, Dowling and Jenicke went from Jersey City yesterday to watch for them.

About dusk, as they were hiding near the Morris Canal, five men drove up in a wagon and at the edge of the canal started to jump out. Detective Jenicke recognized one of them as Charles Brosano, of Paterson, who had been arrested a dozen times for stealing journals. Brosano leaped from the wagon and the detective ran forward, pistol in hand, and commanded him to halt.

Brosano and his companions drew revolvers and fire five shots at Jenicke. The detective fell, with a bullet wound over his heart. The five men ran when Jenicke's aides sprang out and fired on them. Brosano turned around and received several bullets. He fell into the canal.

His companions, while the detectives were trying to aid Brosano, leaped into the wagon and drove up the towpath.

Dowling and Consey fished Brosano out, and Hughes tried to shoot the horse. Although one of the bullets hit the animal, it continued its flight and the four men escaped.

Jenicke and Brosano were carried to the railroad station. They found it locked. No station master was in sight, and the only way to give the wounded men relief was to stop with torpedoes the Buffalo flyer, which was never known before to stop at Mountain View.

Brosano apparently died as he was being taken from the train at Paterson to a hospital, but he was only feigning. He was taken to St. Joseph's Hospital. While being taken to the operating room he tried to steal a detective's revolver. He was shot in the breast, arm and back. Two bullets were taken from him. Jenicke begged that he be taken to his home in Hoboken, which was done. On the way Dowling discovered that he had been wounded in the groin. In the anxiety over Jenicke he had overlooked it.

On the arrival of the train at Hoboken Jenicke and Dowling were taken to St. Mary's Hospital. Dowling was found to be not seriously hurt, but the doctors said Jenicke would probably die.

Brosano, it is said, is the ringleader of the railroad thieves. A term of three years in State prison is hanging over him. He jumped his bail after conviction in Paterson six months ago.

WE WIN, SAYS TYPOTHETAE.

Employers Have All Their Plans in Operation, They Declare.

The officers of the New York Typothetae met Saturday and heard reports from the different firms as to the progress of the eight hour and closed shop strike of the printers. According to the Typothetae, the employers who are standing out have won and they have no hard feelings against the strikers. The following statement was given out Saturday night by the Typothetae through Secretary H. V. Boyer:

"At the end of the fourth week of our strike every one of our plants is operating with almost as many men employed as before the strike. Instead of losing members from our fighting line, as might have been expected, we have gained one—the Livingston Middleditch Company."

Told of Stock Market Reaction.

Edwin S. Hooley, of the firm of Hooley, Learned & Co., was one of a number of financiers who gave opinions in Saturday's Evening Mail on the reaction in the stock market last week, and the general business outlook.

WHITE MEN LAZY.

Rev. Dr. Jackson Says So; Also That They're Jealous of Negroes.

Rev. Dr. E. E. Jackson, colored, well known here as the recent pastor of Mt. Olive Baptist church, who is now in charge of a New York church, spoke from the same platform with the Rev. Thomas Dixon, in the Church of the Epiphany, New York, yesterday afternoon. The subject under discussion was "What Can We Do With the Negro?"

Mr. Jackson said the white men in the South were too lazy to work and the negro was needed to till the fields, and that the secret of the white man's hatred of their race was that they had grown up with them in slavery and now that the law made them equal the negroes were despised and condemned for their prosperity. They said they didn't want social equality—no negro ever talked of it—they didn't want to cross the line, nor did they want the white man to cross the line.

New Plainfield Theatre
Plainfield's First Modern and Perfect Play House.
W. J. COUNIHAN - - MANAGER

Tonight at 8:15—
THE HEIR TO THE HOORAH.
A Hoorah of a Hit.
With Guy Bates Post and a Notable Cast.
Prices—25c, 50c, 75c, 1.00, 1.50.

Seats now on sale for the
ELKS' BIG JUBILEE MINSTRELS.

Tuesday—Jan. 30—Matinee and Night.
WEDDED AND PARTED.
Prices—Matinee 25c, 35c
Night ... 25c, 35c, 50c, 75c

Friday, February 2—
Charles Frohman Presents
Augustus Thomas' Greatest Comedy Triumph,
"MRS. LEFFINGWELL'S BOOTS."
PRICES—25c, 50c, 75c, 1.00, 1.50.

WANTED—10,000 People to attend the
BAND CONCERT FAIR
for the support of our Summer Concerts.
New York singers to appear each night.
Shadow Dancing also.
SAENGERBUND HALL,
February 5 to 12.
Admission - 10 cents.
MUSIC BY LA VERE. td

THE LADIES' CHRISTIAN WORK SOCIETY
of Trinity Reformed Church, will hold a
Turkey Supper
Thursday and Friday Evenings,
February 1 and 2,
in the Lecture Room of the Church.
Supper served from 6 to 9.
Tickets, including supper, 35 cents. 1 27 6

MADAME E. COTTRELLY.
Ladies' Tailoring Department.
Announces that during January and until Feb. 15 orders will be accepted at decided reductions from usual prices. All work executed under direction of a skilful French ladies' tailor. Special care and attention given in remodelling and repairing fine furs, making of scarfs and muffs.
Parlors in the Woodhull and Martin Building—First Floor.

STAFFORD
PRINTER
says he does all work well, and is sure to please

USE PRESS WANT ADS

LAST NIGHT OF THE FAIR OF THE VARDON DANCING ASSOCIATION.

All persons holding coupons are requested to be present.

ADMISSION - - - - 10 cents.
DANCING.

A CARD OF THANKS.

Mr. David Bowden wishes to make grateful acknowledgement to the many friends who have so kindly remembered him in his bereavement, and to assure them all of his deep appreciation of the same.

A. M. RUNYON & SON, UNDERTAKERS.
402 Park Avenue. Telephone No. 40.
Office open day and night.
Office of Hillside Cemetery.
New York Office—50 Great Jones Street, Tel. call, 3345-Spring.
New York Embalmers License—1220.
New York Registered Licensed Undertaker No. 515.

T. A. MOORE.
UNDERTAKER AND EMBALMER.
Office—508 Watchung Ave. Telephone
Residence—614 East 6th St. 461-J.
New York Office, 27 Great Jones St.
Telephone Call, 2249-Spring.
OFFICE OPEN DAY AND NIGHT.

Established 1872.
P. CASEY & SON.
UNDERTAKERS AND EMBALMERS.
Office, 116 Park Ave. Res., 417 W. Third St.
Office Open Day and Night. Tel. 294-R.

GEO. W. COLE.
UNDERTAKER AND EMBALMER
200 West Second St. Telephone 153.
OFFICE OPEN DAY AND NIGHT.

L. L. MANNING & SON,
STEAM GRANITE WORKS.
Corner Central Avenue and West Front Street.
Opposite First Baptist Church.

Townsend's Granite Works,
Fourth and Richmond Streets.
Tel. call 2214. Westfield Trolley passes my office.

DIED.

BROWN—At Brooklyn, New York, Jan. 27, 1906, Nancy D., widow of the late David R. Brown, aged 55 years, 9 months, 21 days.

Funeral service at her late residence, 225 54th street, Wednesday, Jan. 31, at 8 p. m. Interment Hillside cemetery, Plainfield, Thursday, February 1, on arrival of 2:02 train. 1 29 2

FOUNTAIN—On Saturday, Jan. 27, 1906, Sadie S., daughter of Robert M. and Ida A. Fountain, aged 18 years, 5 months, 12 days.

Funeral services at the residence of her parents 73 Jackson avenue, North Plainfield, on Tuesday, Jan. 30, at 2:30 p. m. 1 29 2

SIPLER—In this city, January 28, 1906, Sarah K., wife of George Sipler, and daughter of Robert Mowrey, aged 27 years.

Funeral services from 15 Pearl street, North Plainfield, Tuesday afternoon, January 30, at 2 o'clock. Interment in Hillside cemetery.

RANDOLPH—At Brooklyn, New York, on Saturday, Jan. 27, 1906, Irene M., daughter of the late Albert and Mary D. F. Randolph.

Funeral services at her late residence, 869 A Greene avenue, Brooklyn, New York, on Monday, Jan. 29, at 8 p. m. Interment at Hillside cemetery on Tuesday, Jan. 30, on arrival of train leaving New York at 3 o'clock p. m.

Classified Advertisements

Rates for advertisements under this heading one cent a word for first insertion, one half a cent a word for consecutive insertions of the same advertisement running for less than one month; one month, fifty cents a line (6 words to a line); double rate for advertisements set in capitals.

No advertisements received for less than ten cents.

Copy for deaths and marriage notices and classified advertising accepted up to 2 p. m.

THE DAILY PRESS is not at liberty to give any information regarding advertisements that require an address in care of this office. Persons answering these ads. should mail or leave answers as stated in advertisements.

Help Wanted.

WANTED—A man with some money to call on saloon, barber and cigar trade, with established proposition; you handle all money. G. Darche, 306 Central avenue, Jersey City, N. J. 1 29 2 m th

WANTED—Pattern makers and table makers; steady employment to good men. Aluminum Press Company, Dunellen, N. J. 1 29 tf

WANTED—Competent girl for general housework. Call Monday or Tuesday evenings, 909 Madison Ave. 1 29 2

WANTED—A pianist; lady or gentleman; once every week. Apply to Martzen, 131 East Front St.

WANTED — Chambermaid and waitress. Call 42 Washington Ave. 1 27 2

Help Wanted.

WANTED—Competent nurse for infant, with reference. Address G. G., care Press. 1 27 tf

WANTED—Man to take charge of meat market. Address Market, care Daily Press. 1 29 tf

WANTED—A man to take care of horse and make himself generally useful; must have good references. Apply to 526 West Seventh St. 1 29 tf

WANTED—Maid to wait on lady. 515 Park avenue. 1 29 3

WANTED—A sober, industrious, young white man to take care of horses and make himself generally useful around store. Apply No. 187 North avenue. 1 25 tf

Miscellaneous.

FOR FLORIDA and the South, the Clyde Line is direct and offers superior service and accommodations. Tickets and full information at office, No. 197 North Avenue, William D. Thickstun, agent. I 19 1mo

MASSAGE, general and facial, scalp treatment a specialty; manicuring. 1121 Putnam Ave. 1 22 1mo

FIRST-CLASS help and first-class places at the Swedish Intelligence Office, 22 Somerset place. 5 4 tf

BABIES crochet sacques for sale all prices; also ladies' knitted sweaters made to order. Mrs. Mayer 54 Pearl street, North Plainfield. 4 6 tf

BEFORE selling your furniture see Latourette, 326 West Front St tf

THE highest cash price paid for house hold goods, furniture, etc Fred W. Hann, Auctioneer, 131 East Second St Phone 1722 4 25 tf

Situations Wanted.

WANTED—Position as cook or laundress. Address W. T., care of Press. 1 27 3

COLORED woman wants days work. 411 East Third St.

GIRL wants position as chambermaid and waitress; small family. Call 146 Central Ave. 1 27 3

SWEDISH boy wants work of any kind; cannot speak English. 454 West Fourth street.

SITUATION wanted as nursery governess to children or companion to ladies; English, German, music. Address D., care of Press. 1 27 3

For Rent.

TO LET—Six-room house on DeKalb avenue. Address 222 East Second street. 1 27 3

BARN to let; all in good condition. 161 Grove St.

STORE, 187 North avenue, for rent from April 1. Apply room 2, 102 North Avenue. 1 8 tf m w s

FOR RENT—Brick house; twelve rooms; all improvements; newly decorated; situation, main entrance to Washington Park. Enquire Charles P. Sebring, owner, or any real estate agent. 1 26 3

Wanted—Miscellaneous.

WANTED—Furnished house in good location for one or two years by a prominent New York business man; three in family; immediate possession. Reply Insurance, care Press. 1 27 2

WANTED—Room and board with private Catholic family by young man. Address P. B. C., care Press office.

FREE—FREE—10 fine square pianos and 4 organs; will be given away for cost of storage and carting only; one to each person; big opportunity for beginners and others. Hadley's, 315 West Front St. 1 29 3

WANTED—By lady and daughter, either a small house or half a large house; centrally located and reasonable rent. Address M. R. G., care Daily Press. 1 29 2

WANTED—Second-hand window sash and doors. Alex. Kane, Plainfield. 1 29 tf

BOARDERS wanted; privilege of bath. 20 Somerset place. 1 26 3

LADY boarder wanted; nice front room. Apply 31 Linden Ave. 1 26 3

WANTED—From owners, particulars of houses, for sale, or rent; also furnished houses; have quite a number of applicants. William Davison, opposite Netherwood station. 1 24 tf

Money to Loan.

$4,000.00 to loan on first bond and mortgage, on Plainfield property at five per cent. Charles L. Moffett, attorney, 209 North avenue, Plainfield, N. J. 5 31 tf

MONEY to loan at 5 per cent. on first mortgage. Mulford, opposite depot. 3 31 tf

TO LOAN—Money on good mortgages. George F. Brown, 94 Somerset street. 2 23 tf

MONEY to loan on bond and mortgage. Charles L. Moffett, attorney, 209 North avenue. tf

Real Estate Agents.

THOSE desiring to own a farm should consult one who has been selling farms for years, and he is yours truly, William Henry Rogers, 136 Park avenue, Plainfield; telephone 44. 10 3 tf

For Sale.

SINGING canaries, $2.25; females, $1.00; Bull Finches, $2.00; Japanese Robins, $4.00; Brazilian Cardinals, $4.00; English Thrushes, $6.00; Brazilian Paroquets, $5.00 pair; English Linnets, $1.50; English Magpies, $6.00; Talking Parrots, $15.00, $20.00, $25.00 each. 1008 Arlington avenue. 1 27 3

$660—CHEAPEST lot in the West End; 55 feet; corner Stebbins place and West Fourth street; take a look at it, and call or address Owner, room 417, 141 Broadway, N. Y. 1 23 6

FOR SALE—Hay and corn ensilage; cheap cow feed at Netherwood Farm. 1 27 3

FOR SALE—In desirable residential section, house containing nine rooms, city improvements, fine stable and carriage house; lot 175x250 ft.; terms to suit. William Davison, opposite Netherwood station. 1 22 tf

FOR SALE CHEAP—Dining table and chairs. 409 East Second St. 1 20 tf

THERE is no question but Myrtle avenue is the finest residential section in North Plainfield, if you are looking for a building site. It is magnificently situated; high ground; sandy soil; convenient to railroad station and trolley. Bear in mind that this is all restricted property. Have several up-to-date dwellings for sale. Inquire of your real estate agent, or address George F. White, box 723, Plainfield, N. J. 1 2 1m

HORSES, HORSES, HORSES—Will offer at public auction at my sale and exchange stables on Somerset street, Wednesday, January 31, at 1 o'clock sharp, carload of fresh western horses and mules; also 25 head of acclimated horses; also horses taken in and sold on commission. D. W. Applegate, Tel. call 395-J. 1 29 2

POULTRY for sale, white Leghorn, Cockerel and six hens, very fine; also some others. Call after ten a. m., 669 West Seventh street, John Jones. 1 29 2

FOR SALE—9-room house; all improvements. 214 West Fifth St. 1 18 12

FINE rich compost, prepared for lawns and flowers; $2 and $3 loads. David Hand, Netherwood. 1 27 2

FOR SALE—Finely equipped dressmaker's establishment; first-class customers; good chance to make money. Address Dressmaker, Press office. 1 29 3

FOR SALE—Top soil; delivered. W. S. Jimerson, Leland Ave. 1 6 1mo

MILK route and equipment for sale; 140 quarts; also horse, wagon and harness. Address G. B., care Press. 1 24 6

OLD PAPERS for sale; put up in *packages of 100 copies for 10c.* Apply at this office. 6 7 tf

FOR SALE—An offer of $6,000 and very liberal terms might buy a handsome house worth $9,000; grand location; if you want a fine home, cheaper than renting, here is the opportunity. Ira L. LaRue, 109 Park avenue. 9 22 tf

FOR SALE—Winton Dos-a-dos phaeton, with top; $350. Apply Charles Gulick, 416 Sycamore St. 10 25 tf eod

FOR SALE—Beautiful tract of five acres, on Woodland avenue, between the properties of Messrs. Arens and Dufon. J. T. Vail, 177 North avenue. 12 6 tf

TO SELL at once for client, fine 10-room house; excellent condition and location; all improvements. J. Henry Crane, attorney, 134 Park avenue. 1 26 6

FOR SALE at one half cost, 5-horse Westinghouse compound engine (Junior) in good condition; cost $250; our price $125. Call at Daily Press office. 4 3 tf

Rooms and Board.

FIRST-CLASS board with heated room and bath. 743 South Second street, near Grant Ave. 1 24 10

FURNISHED rooms to let with board; also table board, at 219 East Fifth street. 1 22 tf

FURNISHED room to let; board near by. 303 East Fifth. 1 22 tf

FURNISHED rooms to let with board; also table board, at 219 East Fifth St. 1 20 1mo

FIRST-CLASS rooms and board. 1103 Putnam avenue, corner Carlton avenue. 1 6 1 mo

ROOMS with board at 312 East Seventh street. 1 11 1mo

GOOD accommodations; low rates. Boyce's Hotel, 97 Somerset St. 12 19 tf

Lost and Found.

LOST—Between Sixth and South Second streets, lady's fur. Finder rewarded at 609 Division St. 1 27 2

LOST—Friday evening, lady's open-face silver watch. Reward for return to Daily Press office. 1 27 3

GOOD POSITIONS WAITING
for competent clerical men. The demand for men who can successfully handle the various branches of office work is unceasing. We need at once capable Accountants, Bookkeepers, Cashiers, Clerks, Collectors, Correspondents and Private Secretaries. Other good positions paying $1,000-$2,000 a year now open for Salesmen, Executive and Technical men; also many desirable opportunities for men having money to invest with their services. Write us to-day stating position desired.
HAPGOODS (Inc.), Brain Brokers
Suite 512, 309 Broadway, New York

FOR THE GENTLER SEX

MEDITATIONS OF A SPINSTER.

When two girls kiss, Cupid makes a face.

When lips say no, appeal your case to the eyes and take only their verdict.

Getting married is guesswork until it's too late.

Temperament is that faculty by which you can hate and love a person at the same time.

A lover's lies may be either black or white, but they always look rose-colored to the girl who wants to hear them.—Philadelphia Telegraph.

UNLUCKY EMBLEMS.

TheParasian has an idea that when lucky charms fail unlucky ones may succeed. Thus she seeks eagerly after various little emblems, such as these: A peacock's tail feathers in enamel, a little bunch of green ribbons, a tiny pair of crossed knives suspended from a ring, a round tablet of gold, bearing the number 13, a cracked mirror charm, or a single eye—presumably an evil one—painted upon a plaque. These are supposed to bring good luck when the usual lucky ones fail, just as the number 13 and the opal are claimed as individual luck bringers by certain English believers in their power for good.

DRESS HINTS.

Never dress older than you are. Dress younger.

Velvet that has become crushed may be restored by placing the linen side over a basin of hot water.

Make bloomers of the same material as the dress for schoolgirls. Make quite full, with elastics at the knees and waist.

To dry damp feathers throw a handful of salt on the fire and hold the feathers over, shaking them vigously. Don't put them so near the fire that they will burn.

If a new wash dress is mussed, but not soiled enough to go into the tub, make a little thin cold starch, squeeze a rag lightly in this, brush the wrong side of the dress first with the starchy rag, then with your bare hand, and iron as you go along. It will look like new.—Ex.

GET BUSY.

When you are worried.

When you have been disappointed.

When the outlook seems hopeless.

When the best girl in the world throws you over.

When people repeat the things your friends have said against you.

When you discover the unmistakable presence of sawdust in your doll.

When the goal seems about as impossible as the pot of gold at the end of a rainbow.

When the schemes on which you've staked everything goes up.

When you have about concluded that there is no use in trying any more.

When everything and everybody seems to conspire to keep you down.

When the world and everything in it appears to be going to the dogs, and you feel ready to go along.

In short, whenever you feel laziest or maddest, or saddest, or most despairing—get busy!

There is no cure like it.

It is amazing how just getting busy will knock the kinks out of life. —Philadelphia Bulletin.

RULES TO HEED IN MANAGING A MAID.

When engagaing a maid be careful to explain her work to her, and let her understand that the work must be done in your way and not in the way of any former mistress she may have had. And the explanation must be made so that it shall not reflect upon the routine of any other household.

Try to arrange the hours so that the maid may have an opportunity to attend church on Sundays.

When the servants do well encourage them by a few words of praise.

Do not allow them to have visitors after certain hours in the evening.

Give your orders for the day as early as possible.

Insist upon being informed when anything is broken or lost.

See that the maid wears a clean apron while making the beds, and that she knocks at each bedroom door before entering.

Tell the maid who opens the door not to let visitors stand in the hall, nor to give parcels to strangers without previous instructions.

Retain your temper under all circumstances.

Pay your maid's wages promptly.

LUNCHEON DISHES.

Cold sweet potatoes may reappear as croquettes. Reheat them and press them through a seive. For each two cupfuls of potatoes, add a teaspoonful of salt, an egg, three tablespoonfuls of very finely chopped blanched almonds and heat the mixture. If it is too stiff, add a little cream carefully. Roll into cork-shaped croquettes, cover with egg and bread crumbs and fry in smoking hot fat.

A tasty luncheon dish for a morning when hearty food is not desirable was suggested: Sweetbreads and ham served on toasted English muffins. Parboil the sweetbreads and then broil them. Have ready very thin slices of broiled ham, cut round like the muffin. Put the ham on the hot toasted muffin, then the sweetbread and dress with cream sauce.

Finnan haddy a la Delmonico is another dainty dish. Wash the fish and let it stand for half an hour in cold water. Then drain and cover with hot water and soak fifteen minutes. At the end of that time drain the fish and dry it, remove the bones and skin and break into flakes. For each cupful of fish allow a cupful of thin white sauce Put the fish in a buttered baking dish, cover with the sauce, top with buttered crumbs and brown in a quick oven.

WITH ONIONS.

Onion Leftovers.

Chop cold boiled onions fine, add a little white sauce and put in a baking dish with bread crumbs over the top. Brown in the oven.

Baked Onions.

Peel and boil for about forty-five minutes. Dry with a cloth, squeezing the water out of them, put in a baking dish, put a small piece of butter on each and bake for an hour with a covering of buttered paper.

Fried Onions.

Cut large white onions in thin slices so as to form large rings. Drag them around in a pan of flour until they are thoroughly covered. Plunge them into a kettle of hot lard and fry until they are golden brown and quite crispy. Drain on a cloth, season with salt and serve on a folded napkin.

Onions Supreme.

Peel and cut into thick slices a half-inch thick. Throw into a kettle of boiling salted water and cook for thirty minutes until transparent. Drain, saving the water. Take half a pint of it and add a thickening of a tablespoon of butter and one of flour, salt and pepper. Take from the fire and add two beaten egg yolks and four tablespoonfuls of cream. Stew over a pan of hot water for a minute and be careful not to curdle.—Philadelphia Telegraph.

SEASONABLE RECIPES.

Spaghetti Creole.

Cook half a pound of spaghetti in salted, rapidly boiling water until tender. Let one pint of canned tomato, three-fourths of a cup of sliced onion and half a teaspoonful of salt cook until the onion is tender. Stir a pound of Hamburg steak in a very hot frying pan until it turns from red to brown. Then add the spaghetti, drained and rinsed in cold water, half a cup of butter, half a cup of grated cheese and the cooked vegetables. Lift the whole with two forks or a spoon and fork until the ingredients are evenly mixed, then serve at once.

Onion Glaces.

Pour a third of a teacup of olive oil into a frying pan. When hot add six or eight good-sized sliced onions. Cook slowly until they are lightly browned, skim them out and put in a saucepan. Rub a heaping tablespoonful of flour into the oil and add a half pint or a little more of soup stock. Season with salt, pepper and a little nutmeg. When this has boiled pour it on the onions and add a little celery, chopped fine. Cover and simmer until the onions are thoroughly done. Serve with Hamburg or broiled steak.

CRISP ORANGE CHIPS.

Put three pounds of sugar over the fire with a gill and a half of water and a fifth of a teaspoonful of cream of tartar. Mix over the fire and cook, scraping down the sides occasionally until it barely reaches the hard crack when tested in water. Turn it out on a buttered marble slab and as it cools add a few drops of oil of orange. Fold together until this is worked in and then cut the lump in two. Color one-half of it orange color and pull the other half until it is white. Work it out into a flat mess on the clear orange-colored part, wrap one around the other, white outside, and flatten out again with a heavy buttered iron, if necessary to handle it. Pull out into a ribbon, cut into chips and lay on a cool marble; leave till cold and break apart.

Hoboken Board of Trade Dinner.

Hoboken, Jan. 29.—Preparations for the annual banquet of the Board of Trade, which will be held next Tuesday night, have been completed. The list of speakers for the occasion includes Judge John I. Blair, Judge Charles W. Parker, John J. Treacy, Prosecutor William H. Speer, Superintendent of Schools A. J. Demarest, Rev. Dr. Charles J. Kelly, Richard V. Lindabury, Attorney-General Robert H. McCarter and Thomas N. McCarter, president of the Public Service Corporation. An invitation was also extended to Governor Stokes, but he has notified the committee that he will not be able to attend owing to the pressure of official business at Trenton.

Minister a Grafter.

Omaha, Jan. 29.—A jury in the United States District Court yesterday afternoon returned a verdict of guilty in the case of the Rev. George G. Ware, formerly rector of the Episcopal churches in Lead and Deadwood, S. D., who was charged with conspiracy to defraud the Government by means of fraudulent land entries in Hooker County, Neb. The maximum penalty is a fine of $10,000 and imprisonment for two years.

—Daily Press want ads. pay.

COMMENCEMENT GIFTS
OF JEWELRY
AT HOLT'S ARE
Large in Variety,
making choosing easy.
TRUE IN QUALITY
making them lasting gifts.
INEXPENSIVE
A factor worthy of the consideration of every purchaser.
cannot be overestimated.
Get It At Holt's.
Trustworthy Jewelers,
6 ACADEMY STREET,
Opp. Post Office,
Newark, N. J.

Advertisements
—FOR—
New York Herald,
World, Times, Sun, Journal, Telegram, American, Brooklyn Eagle
—and—
Newark Evening News
Received at
The Daily Press
AT REGULAR OFFICE RATES.

Finest Groceries.
The people who admire artistic Wall Paper cannot afford to miss this excellent opportunity we are offering in New Style Wall Papers at "Rock Bottom" Prices. Ask us for estimate on your Papering—Painting and Decorating.
W. W. DUNN,
The Park Grocer,
Duer St. and Lincoln Place.

For
Unsweetened
Condensed
Milk
Go to
Lindsay's Dairy,
327 Watchung Ave.,
TEL. 273-L.

Expert Watch Repairing at
DOANE'S
115 PARK AVENUE

PLUMBERS—TINNERS.
Sewer and Water Connections a Specialty.
Tin Leader Work and Roofs Receive Prompt Attention.
MOTTLEY & SPRAGUE,
Dror us postal if you need us.
1 Madison Ave.

Private Growth Coffee
Special at 25c. per lb.
Extra Quality Guaranteed.
Grocer—W. W. WILSON—Butcher
816-820 W. Third St., and Clinton Ave., Plainfield, N. J.

THE STANDARD ACCIDENT INSURANCE CO.
is the standard in quality and has saved many men, widows and orphans from poverty. It pays you for all illness and all accidents without examination. If not so protected are you to so continue?
E. F. DORMAN,
SPECIAL REPRESENTATIVE,
Room 4, 221 Park Ave. 'Phone 636-R

KIRCH & ZIMMERMAN
CASH GROCERS.
114 Somerset St. Tel. 493-R.
Reliable goods at lowest possible prices.
Gillies Coffee and Tea our specialty.
Prompt delivery.

Gas and Gasoline Engines
For all Purposes.
Machine Jobbing
VALENTINE GAS ENGINE CO.,
Sycamore St. 'Phone.

House and Two Lots For Sale
97 Grandview Ave.
REASONABLE.
FRED J. HUFF, ATTORNEY
204 WEST FRONT ST.

JOHN WINZENREID,
Furniture and Freight Express.
Moving Vans and Storage.
212 Lee Place. 'Phone 640-R.

COAL DEALERS.

The Importance of Using Good Coal
cannot be over estimated.
Our "Lehigh" Coal is a very superior fuel—Pure, Clean, Clinkerless—always giving the greatest satisfaction in heat.
We invite your Coal Orders and assure prompt delivery.
Boice, Runyon & Co.,
Coal, Lumber and Masons' Materials.
Park Ave., opp. North Ave., Plainfield N. J.

When you want coal do not forget
NASH
handles only the best coal in the market.
Yard and Office, 686 South Second St.
Central Office, 311 Park Avenue.
Two 'Phones: 496-L; 357-W.

TenEyck & Harris,
—DEALERS IN—
LEHIGH VALLEY COAL.
Office: Rowley's Drug Store, 218 West Street. Telephone 23-L.

JOHN JOHNSTON
All the best grades of
COAL.
929 South Ave 'Phone 193

BEST LEHIGH COAL.
If you want a good fire that will heat your house, buy the best Lehigh coal of
RUGG & CLINE.
Office and Yard 430 West Third St.
Every Ton Guaranteed.

Coal I have on hand some very fine Hard and Medium Coal. All kept under sheds. Pea Coal $5
L. A. RHEAUME,
140 East Fourth St. Telephone 440-W.
Yard, 674 South Second St. Telephone 231.

GEO. O. STEVENS
COAL.
747 WEST FRONT ST.

KELLER'S
Dyeing & Cleaning Establishment
128 Park Ave., Plainfield.

TURKISH BATHS!
TRY ONE
Ladies, morning. Gentlemen, afternoons.
Take trolley to Sanitarium.
Somerset Street

ACCIDENT AND SICKNESS INSURANCE
Don't make trouble for Your Wife and Family greater through any neglect on your part. Insure in the "True "Blue," it has no equal.
HARRY G. ADAMS,
Dist. Manager. 207 E. Front St.
Telephone 697-L

Get your wheels fixed up now. Don't wait until the last minute.
We do all kinds of repairing at one-half less than elsewhere. Second-hand wheels bought, sold and repaired.
S. W. FRUCHT,
224 West Front Street.

A CARD.
N. Bassetta, an expert barber from New York, has opened an up-to-date and sanitary barber shop at 422 Watchung avenue. One of the best in the State. Specialist for all styles of fashionable hair cutting and beard trimming. Vibratory electrical massage, and scalp treatment. 9 27 tf

H. EGGERDING,
121 Park Ave., Plainfield, N. J.
Manufacturer of the Celebrated
JOCKEY CLUB AND C. O. D. CIGARS
advices a trial of his new Clear Havanas —"La Union de Cuba" and "Excellencia."

I FURNISH PLANS,
Specifications and a Loan for small home builders. Complete house. Call or write.
CHAS. F. STAHL,
BUILDER, 32 Somerset St.

PLAINFIELD WINDOW CLEANING CO.
HOUSE RENOVATORS.
Be up-to-date, have your hardwood floors waxed and polished. All orders given prompt attention.
WM. A. KLINE, 611 W. 3d St

Accident } Registration and $1,000 Accident Insurance $1 per year.
E. E. NELSON.
First National Bank Building.

(E) Amos H. Van Horn, Ltd.
'SHOP' AROUND FOR DAYS! GO EVERYWHERE ELSE! YOU'LL END BY COMING HERE!
For pretty close to half a century this 5 acre store has been the furniture bargain centre of the State—VALUES have done it! If you're a "doubter" come here THIS week and see!

It's 5.98
though you'll say it's $8.00 in looks and value. So it is.
Only 11.98 for

$17.00 Solid Oak golden finish Sideboards.
24.00 for the $30.00 Verona plush cherry frame Parlor Suits.
8.00 Solid Oak Extension Table that were $12.
17.50 for the $25.00 grade golden oak Bedroom Suits. Snaps!
4.98 is all we ask for any one of the $6.50 Chiffoniers in solid Oak, 5 drawers, Panel sides.
PRICES DROPPED
on Entire Line of Heating
Stoves with "REGULAR" prices at bed rock, "CUT" prices means sensational savings for wise ones! Still a large assortment to choose from; 40 Varieties of ranges, also many popular styles in Parlor Stoves, Pot and Laundry Stoves, Cylinders and Self-Feeding Oaks, Reliable Oil Heaters, Etc. Etc.
"Portland Ranges" beat their own sales record during 1905—the most popular Range in all America to-day, as 16,000 housewives know!
AMOS H. VAN HORN, Ltd.
Be sure you see "No. 73" and first name "AMOS" before entering our store.
ACCOUNTS OPENED—EASY PAYMENTS
73 MARKET ST., NEWARK, N. J.
Near Plane St., West of Broad St.
All trolleys transfer to our door.
Telephone 580

Wm. Hand & Sons,
Moving Vans and Storage Warehouse for Furniture, Pianos, etc.
Truckmen and Riggers.
136 E. Second St., Plainfield.
Telephone 1722.
All work will receive prompt attention.

WILLIAM H. KIRCH,
CARPENTER AND BUILDER
66 DUER STREET N. PLAINFIELD
Estimates cheerfully given.
Jobbing promptly attended to. Tel. 402-J.

BUILDING MATERIAL.
Flint Rock Manufacturing Co. of Plainfield, N. J.
Flint Rock Building Blocks for building purposes in all designs and colors.

BUTCHER
Grandview Meat Market,
GEO. EGEL, Prop.
193 Somerset St. Tel. 321-J.
Choice Meats, Poultry, Game and Provisions.
Orders called for and delivered.

ALEX. LUSARDI,
Foreign and Domestic Fruits, Choice Confectionery, Nuts, Cigars, etc.
211 W. Front St. Tel. 507-W.

E. B. MAYNARD.
New Shop, New Furniture, Best Service.
TONSORIAL ARTIST.
Also Choice Cigars.
141 North Ave., Plainfield N. J.

HENRY J. WIERENGA,
EXPRESSMAN AND TRUCKMAN.
All kinds of Express and Trucking business promptly attended to.
Leave your orders at store of Joseph Sattels, Pianos and Organs, No. 108 North Avenue, and the same will receive immediate attention.

TRY
DOBBINS'
NICKEL PARA CIGARS
208 Park Ave., Plainfield, N. J.

WM. H. BROKAW,
Carpenter and Builder.
I estimate on shmall as well as large contracts. Will call and submit figures.
66½ West Front St. Tel. 301-L.

J. C. POPE & CO.,
INSURANCE AGENTS,
110 E. Front St., Plainfield, N. J.

TRY STANLEY
Home Grown Flowers, Flowering Plants, Palms and Ferns. Floral design work a specialty.
144 North Ave. 'Phone 398-L.
Greenhouses—1126 South Ave.

T. H. LAURY. E. S. DAUDT
Laury & Daudt,
MASON AND BUILDER.
Office, 323 East Front Street.
Tile Setting, Mantel & Front Work.

McCULLOUGH'S STEAM MILL,
21 Steiner Place, North Plainfield, N. J.
R. H. McCULLOUGH, Prop.
Sash, Blinds, Doors, Mouldings, Scroll Sawing, Turning, etc. Estimates cheerfully furnished.

A. H. ENANDER,
Sanitary Plumbing, Gas Fitting, Steam and Hot Water Heating.
Contractor for Sewer Connections.
125 Watchung Av. Rear.

LOUIS BECK
Carpenter and Builder.
719 South Ave. 'Phone 480-W

EDWIN A. CRAIG,
Electrician,
202 E. Front St. Tel. 293-J.
Repairing in all its branches.

BROWN'S
Watch, Clock and Jewelry Repair Shop is where you get Satisfaction. . . . . .
202 Watchung Ave. Trolley Station.

Southern Restaurant.
25c—A SPECIAL DINNER—25c
Very Popular.
Home-made Pies, Cakes, etc., Fresh Daily. Family Trade Solicited.
115 Madison Ave., Plainfield, N. J.

S. HIRSCH.
The New York ladies' tailor and furrier, makes special low prices in all kinds of his works during the slack season.
403 Watchung Ave. Phone 440-L.

PAINTERS AND DECORATORS.
We call your attention to our fine display of
New Wall Papers.
We can't describe the patterns, but they are new, striking and effective, and with our large assortment we are sure to please.
Paints, Oils and Varnishes.
Woolston & Buckle,
145 North Avenue.

NEW STYLES IN WALL PAPERS.
We have only the clean, fresh and pure kind of Groceries that will make your meals delicious. We endeavor to please our customers at all times in both the Quality and Price of our goods. An order from you would be appreciated and receive immediate attention.
JAMES C. HANSEN,
141 East Front Street.

1906 Wall Papers.
IMPORTED & AMERICAN GOODS.
C. CONOVER & CO.
Decorators, Painters and Paperhangers. Window and Plate Glass.
115 Elmwood Pl. Tel. 226-J

I. N. WYCKOFF,
PAINTER AND DECORATOR,
556 West Front Street
Papering a specialty. First-class work my motto. Glass furnished and Glazing done.
Telephone 292-L.

CESSPOOLS AND GARBAGE.
Mrs. John Brown,
Successor to John Burke and Jones & Co.
Cesspools and Vaults Cleaned from $3.00 upwards
Satisfaction Guaranteed.
Don't give your order until you consult me.
Estimates Cheerfully Given.
Leave orders at J. T. Vail's, North avenue, Plainfield, N. J.
Postoffice Box 718.
FRANK BURKE, Manager.

YOU WILL NEVER BUY A HOME WITH MONEY PAID FOR RENT IN THE PAST.
START NOW TO
OWN A HOME
of your home by taking out shares in
THE CENTRAL BUILDING AND LOAN ASSOCIATION,
OF PLAINFIELD.
J. F. MacDonald, Sec'y.
Smalley Building, 149 North Ave.

STONE
AT
Bartle's Stone Yard
Corner Church and Second Streets.
All kinds of
Cut Stone, Building Stone,
Flagging and Curb Stone.
Have some 18-inch and 2 and 3-feet walk very cheap. Leave orders for your foundation and cesspool stone with us.

William H. Pope,
ELECTRICIAN.
All kinds of electrical work done at reasonable prices
116 NORTH AVENUE.

L. Moraller & Son,
Watchmakers and Jewelers.
Watches, Clocks and Jewelry.
Fine Watch and Clock Repairing a Specialty.
219 Park Ave. Plainfield, N. J.

J. W. VAN SICKLE,
122 North Ave., Plainfield, N. J.
Fresh and Salted Meats.
Game in Season. Philadelphia Scrapple.
Orders called for and delivered promptly.
Telephone No. 463-J.

Ralph Bullman,
CARPENTER and BUILDER
Estimates. Jobbing. Special Repairs.
93 Grandview Ave. 'Phone 562-J.

Baggage Express.
HOAGLAND,
230 Park Ave. Tel. 524-W

A. BOHREN.
11 Greenbrook Road. Tel. 49-L.
Wholesale dealer in
Whitbread Porter and Cherry Wine, etc. Kruger's Export, Peter Graidt's Brown Stout for medicinal purposes and flesh producer.

WORTH & MARSH
(Successors to J. J. Heidelolf.)
31 Somerset St., Plainfield, N. J.
The New Air Light with 150 candle power mantle.... Complete 69c

"The Man on the Box"

By HAROLD MacGRATH

Author of "The Grey Cloak," "The Puppet Crown."

Copyright, 1904, The Bobbs-Merrill Company.

CHAPTER I.

INTRODUCES MY HERO.

Warburton was graduated from West Point, ticketed to a desolate frontier post, and would have worn out his existence there but for his guiding star, which was always making frantic efforts to bolt its established orbit. One day he was doing scout duty, perhaps half a mile in advance of the pay-train as they called the picturesque caravan which, consisting of a canopied wagon and a small troop of cavalry in dingy blue, made progress across the desert-like plain of Arizona. The troop was some ten miles from the post, and as there had been no sign of Red Eagle all that day, they concluded that the rumor of his being on a drunken rampage with half a dozen braves was only a rumor. Warburton had just passed over a roll of earth, and for a moment the pay-train had dropped out of sight. It was twilight; opalescent waves of heat rolled above the blistered sands. A pale yellow sky, like an inverted bowl rimmed with delicate blue and crimson hues, encompassed the world. The bliss of solitude fell on him, and, being something of a poet, he rose to the stars. The smoke of his corn-cob pipe trailed lazily behind him. The horse under him was loping along easily.

SUDDENLY THE ANIMAL LIFTED HIS HEAD.

Suddenly the animal lifted his head, and his brown ears went forward.

At Warburton's left, some hundred yards distant, was a clump of osage brush. Even as he looked, there came a puff of smoke, followed by the evil song of a bullet. My hero's hat was carried away. He wheeled, dug his heels into his horse, and cut back over the trail. There came a second flash, a shock, and then a terrible pain in the calf of his left leg. He fell over the neck of his horse to escape the third bullet. He could see the Apache as he stood out from behind the bush. Warburton yanked out his Colt and let fly. He heard a yell. It was very comforting. That was all he remembered of the skirmish.

For five weeks he languished in the hospital. During that time he came to the conclusion that he had had enough of military life in the west. He applied for his discharge, as the compulsory term of service was at an end. When his papers came he was able to get about with the aid of a crutch. One morning his colonel entered his subaltern's bachelor quarters.

"Wouldn't you rather have a year's leave of absence than quit altogether, Warburton?"

"A year's leave of absence?" cried the invalid. "I am likely to get that, I am."

"If you held a responsible position I dare say it would be difficult. As it is, I may say that I can obtain it for you. It will be months before you can ride a horse with that leg."

"I thank you, Col. Raleigh, but I think I'll resign. In fact, I have resigned."

"We can withdraw that, if you but say the word. I don't want to lose you, lad. You're the only man around here who likes a joke as well as I do. And you will have a company if you'll only stick to it a little longer."

"I have decided, Colonel. I'm sorry you feel like this about it. You see, I have something like $25,000 laid away. I want to see at least $5,000 worth of new scenery before I shuffle off this mortal coil. The scenery around here palls on me. My throat and eyes are always full of sand. I am off to Europe Some day, perhaps, the bee will buzz again; and when it does, I'll have you go personally to the president."

"As you please, Warburton."

"Besides, Colonel, I have been reading Treasure Island again, and I've got the fever in my veins to hunt adventure, even a treasure. It's in my blood to wander and do strange things, and here I've been hampered all these years with routine. I shouldn't care if we had a good fight once in a while. My poor old dad traveled around the world three times, and I haven't seen any thing of it but the seas."

"Go ahead, then. Only, talking about Treasure Island, don't you and your $25,000 run into some old Long John Silver."

"I'll take care."

And Mr. Robert packed up his kit and sailed away. Not many months passed ere he met his colonel again, and under rather embarrassing circumstances.

CHAPTER II.

INTRODUCES MY HEROINE.

Let me begin at the beginning. The boat had been two days out of Southampton before the fog cleared away. On the afternoon of the third day Warburton curled up in his steamer-chair and lazily viewed the blue October seas as they met and merged with the blue October skies. I do not recollect the popular novel of that summer, but at any rate it lay flapping at the side of his chair, forgotten.

At this particular moment this hero of mine was going over the monotony of the old days in Arizona, the sand-deserts, the unlovely landscapes, the dull routine, the indifferent skirmishes with cattle-men and Indians; the pagan bullet which had plowed through his leg. And now it was all over; he had surrendered his straps; he was a private citizen, with an income sufficient for his needs; It will go a long way, $4,500 a year, if one does not attempt to cover the distance in a $5,000 motor-car; and he hated all locomotion that was not horse-flesh.

For nine months he had been wandering over Europe, if not happy, at least in a satisfied frame of mind. Four of these months had been delightfully passed in Paris; and as his nomad excursions had invariably terminated in that queen of cities, I make Paris the starting point of his somewhat remarkable adventures. Besides, it was in Paris that he first saw her. And now, here he was at last, homeward-bound. That phrase had a mighty pleasant sound; it was to the ear what honey is to the tongue. Still, he might yet have been in Paris but for one thing: She was on board this very boat.

Suddenly his eyes opened full wide, bright with eagerness.

"It is she!" he murmured. He closed his eyes again, the hypocrite!

Permit me to introduce you to my heroine. Mind you, she is not my creation; only Heaven may produce her like, and but once. She is well worth turning around to gaze at. Indeed I know more than one fine gentleman who forgot the time of day, the important engagement, or the trend of his thought, when she passed by.

She was coming forward, leaning against the wind and inclining to the uncertain roll of the ship. A gray raincoat fitted snugly the youthful, rounded figure. Her hands were plunged into the pockets. You may be sure that Mr. Robert noted through his half-closed eyelids these inconsequent details. A tourist hat sat jauntily on the fine light brown hair, that color which has no appropriate metaphor. (At least, I have never found one, and I am not in love with her and never was.) Warburton has described to me her eyes, so I am positive that they were as heavenly blue as a rajah's sapphire. Her height is of no moment. What man ever troubled himself about the height of a woman so long as he wasn't undersized himself? What pleased Warburton was the exquisite skin. He was always happy with his comparisons, and particularly when he likened her skin to the bloomy olive pallor of a young peach. The independent stride was distinguishingly American. Ah, the charm of these women who are my countrywomen! They come, they go, alone, unattended, courageous without being bold, self-reliant without being rude; inimitable. In what an amiable frame of mind Nature must have been on the day she cast these molds! But I proceed. The young woman's chin was tilted, and Warburton could tell by the dilated nostrils that she was breathing in the gale with all the joy of living, filling her healthy lungs with it as that rare daughter of the Cyprian Isle might have done as she sprang that morn from the jeweled Mediterranean spray, that beggar's brooch of Neptune's.

Warburton's heart hadn't thrilled so since the day when he first donned cadet gray. There was scarce any room for her to pass between his chair and the rail; and this knowledge filled the rascal with exultation. Nearer and nearer she came. He drew in his breath as the corner of his foot-rest (aided by the sly wind) caught her rain-coat.

"I beg your pardon!" he said, sitting up.

She quickly released her coat, smiled faintly, and passed on.

Sometimes the most lasting impressions are those which are printed most lightly on the memory. Mr. Robert says that he never will forget that first smile. And he didn't even know her name then.

I was about to engage your attention with a description of the villian, but on second thought I have decided that it would be rather unfair. For at that moment he was at a disadvantage. Nature was punishing him for a few shortcomings. The steward that night informed Warburton, in answer to his inquiries, that he, the villian, was dreadfully seasick, and was begging him, the steward, to scuttle the ship and have done with it. I have my doubts regarding this. Mr. Robert is inclined to flippancy at times. It wasn't seasickness; and after all is said and done, it is putting it harshly to call this man a villian. I recant. True villiany is always based upon selfishness. Remember this, my wise ones.

Warburton was somewhat subdued when he learned that the suffering gentleman was her father.

"What did you say the name was?" he asked innocently. Until now he hadn't had the courage to put the question to any one, or to prowl around the purser's books.

"Annesley; Col. Annesley and daughter," answered the unsuspecting steward.

Warburton knew nothing then of the mental tragedy going on behind the colonel's state-room door. How should he have known? On the contrary, he believed that the father of such a girl must be a most knightly and courtly gentleman. He was, in all outward appearances. There had been a time, not long since, when he had been knightly and courtly in all things.

(CONTINUED.)

Reading System

New Jersey Central.

Stations in New York foot of Liberty, and Twenty-third Street and North River.

In effect December 3, 1905.

For New York—2.17, 3.37, 5.36, 6.02, 6.29, 6.57, 7.25, 7.28, 7.55, 7.47, 8.02, 8.11, 8.30, 8.36, 8.46, 9.30, 9.59, 10.28, 11.00 a. m., 12.03, 12.44, 1.18, 2.31, 2.49, 3.44, 4.13, 4.47, 5.53, 6.29, 6.43, 7.08, 7.32, 8.27, 9.27, 9.40, 10.17, 11.28 p. m. Sunday trains—2.17, 3.37, 4.47, 7.40, 8.01, 8.52, 9.34, 10.02, 10.32 a. m., 12.40, 1.45, 2.40, 3.17, 3.30, 5.41, 6.35, 6.48, 8.13, 8.27, 8.35, 9.42, 10.22 p. m.

For Newark—5.36, 6.29, 6.57, 7.05, 7.28, 7.47, 8.11, 8.36, 8.46, 9.30, 9.59, 11.00 a. m., 1.18, 2.31, 2.49, 3.44, 4.13, 4.47, 5.53, 6.29, 7.08, 7.32, 9.40 p. m. Sunday trains—7.40, 8.01, 8.52, 9.34, 10.02, 10.32 a. m., 12.40, 1.45, 2.40, 3.17, 3.30, 5.41, 6.48, 8.13, 8.35, 9.42, 10.22 p. m.

For Somerville—5.19, 7.11, 8.21, 9.17, 9.55, 11.00 a. m., 1.01, 2.02, 2.11, 3.30, 4.33, 5.03, 5.29, 6.04, 5.57, 6.19, 6.38, 7.12, 7.33, 8.08, 9.37, 10.23, 11.26 p. m., 12.59 night. Sunday trains—5.45, 8.42, 11.13 a. m., 2.03, 3.40, 5.37, 7.05, 8.30, 10.15, 11.16, 11.25 p. m.

For Flemington—7.11, 11.00 a. m., 2.11, 5.29, 6.19 p. m. Sunday—8.42 a. m., 5.37 p. m.

For Phillipsburg and Easton—5.19, 8.21, 9.55 a. m., 2.11, 5.29, 6.38 p. m. Sunday trains—5.45 a. m., 2.03, 7.05 p. m.

For Bethlehem, Allentown and Mauch Chunk—5.19, 9.55 a. m., 2.11, 5.29 p. m. Sundays—5.45 a. m., 2.03, 7.05 p. m.

For Wilkesbarre and Scranton—9.55 a. m., 2.11, 5.47 p. m. Sundays—5.45 a. m., 5.47 p. m.

For Long Branch, Ocean Grove, etc.—3.37, 8.11, 11.00 a. m., 12.44, 4.13, 4.47, 6.29, 11.28 p. m. Sunday—(Except Ocean Grove) 3.37, 8.52 a. m., 3.30, 8.13 p. m.

For Red Bank—3.37, 8.11, 11.00 a. m., 12.44, 1.18, 3.44, 4.13, 4.47, 6.29, 11.28 p. m. Sundays—3.37, 8.01, 8.52 a. m., 3.30, 8.13 p. m.

For Lakewood and Atlantic City—3.37, 9.30 a. m., 1.18, 2.49 p. m., (3.44 p. m., Lakewood only).

For Toms River and Barnegat—3.37, 9.30 a. m., 1.18, 3.44 p. m. Sundays—8.01, 8.52 a. m.

For Philadelphia—5.17, 7.44, 8.51, 9.39, 10.51, 11.42 a. m., 12.42, 1.39, 2.45, 3.42, 6.45, 7.46, 8.50, 9.46 p. m., 1.17 night. Sundays—5.17, 9.53, 10.39, 10.44, 11.42 a. m., 2.45, 3.42, 4.55, 5.39, 6.45, 7.46, 9.46, 11.25 p. m., 1.17 night.

For Trenton—5.17, 7.44, 8.51, 10.51, 11.42 a. m., 12.42, 3.42, 6.45, 8.50, 9.46 p. m., 1.17 night. Sundays—5.17, 9.53, 11.42 a. m., 4.55, 6.45, 9.46, 11.25 p. m., 1.17 night.

For Baltimore and Washington—8.51, 10.44 a. m., 12.39, 2.45, 6.45, 7.46 p. m., 1.17 night. Sunday—10.44 a. m., 12.39, 2.45, 6.45, 7.46 p. m., 1.17 night.

For Reading and Harrisburg, via Bound Brook—5.17, 7.44, 10.51 a. m., 1.17 night. Sunday—5.17, 10.44 a. m., 2.45 p. m. Via Allentown—5.25, 9.55 a. m., 2.11, 5.47 p. m. Sunday—2.03, 5.47 p. m.

For Pottsville, Sunbury and Williamsport—5.19, 9.55 a. m., 2.11 p. m. Sundays—2.03 p. m.

*Change cars at Bound Brook.

W. G. BESLER, Vice Pres. & Gen. Mgr. C. M. BURT, Gen. Pass. Agent.

Lehigh Valley Railroad

Time Table in Effect Dec. 3, 1905.

LEAVE SOUTH PLAINFIELD, N. J.

8.00 a. m. daily (except Sunday) local to Mauch Chunk.

8.37 a. m. daily for Easton, Wilkesbarre, Rochester, Buffalo, and principal intermediate stations.

10.23 a. m. daily, solid vestibule train to Buffalo, Detroit, and Chicago and principal intermediate stations.

1.57 p. m. daily, local for Easton, Mauch Chunk, Hazleton, Pottsville and Shenandoah.

4.58 p. m. daily (except Sunday) "Wilkesbarre and Scranton Express" Solid vestibule train to Wilkesbarre, through Parlor Car via D. & H. R. R. to Scranton and Carbondale.

6.21 p. m. daily (except Sunday) local to Easton.

6.40 p. m. daily, solid vestibule train to Buffalo, Toronto and Chicago and principal intermediate stations except Rochester.

FRANK ROWLEY, City Ticket Agent, 218 West Front Street, Plainfield, N. J. Telephone 112.

Arrival and Departure of Mails.

PLAINFIELD POSTOFFICE.

Office opens 7 a. m., closes 7 p. m.
On Saturdays close half hour later.

Arrive—7.30, 8.40, 11.30 a. m.; 2.30, 5.00, 5.30 p. m.
Close—7.20, 9.30 a. m.; 1.00, 2.30, 6.00, 7.45 p. m.

SOMERVILLE AND EASTON.

Arrive—8.40 a. m.; 1.30, 3.15 and 7.00 p.m.
Close—7.30 a. m.; 1.45 and 4.30 p. m.

ELIZABETH—Direct.

Arrive—8.40 a. m.; 2.30 and 5.30 p. m.
Close—7.30 a. m.; 1.00, 2.30, 6.00 p. m.

PENNSYLVANIA—West of Easton.

Close 12.35 p. m.

NEWARK—Direct

Arrive—8.40 a. m.; 2.30, 5.30 p. m.
Close—7.30, 9.30 a. m.; 1.00, 2.30 and 6.00 p. m.

PHILADELPHIA—Direct.

Arrive—7.30, 8.40, 11.30 a. m.; 2.30 and 7.00 p. m.
Close—7.15, 7.30, 9.30 a. m.; 12.35, 4.30, 7.45 p. m.

Through fast mail for West and South close 4.30 and 7.15 p. m.

Through fast mail for East, close 1.00 and 7.15 p. m.

WATCHUNG, WARRENVILLE AND GALLIA (Mt. Bethel)

Arrive—1.30 p. m. Close—9.00 a. m.
Watchung—Arrive 6.45 p. m. Close 5.30 p. m.

SUNDAY MAILS.

Office open from 9.30 to 10.30 a. m.
Mail closes at 6.15 p. m.

E. H. BIRD, P. M.

REAL ESTATE.

A GOOD START.

You will never own your own home by paying rent. Why not come in and let me explain to you how I have started lots of other people and they have gotten their homes? You can get a home as well as they—if you will let me start you by a small saving each week or month. Come and see me.

M. F. GANO, 221 Park Avenue.

FOR RENT!

Store on Main St., Bound Brook, N. J.; fine location; 8-room house on Grandview avenue, 7-room house on Arlington avenue, all improvements. FOR SALE—Properties of all descriptions. Farms a specialty.

If you have any Real Estate for sale or rent list with

TERHUNE & SON, 211 North Av.

LIEFKE & LAING,

INSURANCE & REAL ESTATE

No. 146 Park Ave.

Real Estate Appaised. Properties Sold and Rented. Leons Negotiated.

RENTALS — REAL ESTATE.

GEO. F. BROWN,

Insurance and Real Estate.

Commissioner of Deeds—Rents

94 Somerset St. 'Phone 160.

Real Estate and Insurance.

Money to Loan.

197 North Avenue

William D. Thickstun. John P. Emmons. Telephone 601.

The Real Estate Broker of Plainfield is

D. Foster Updike

Cor. North and Watchung Aves.

He always has an offer for your property no matter where situated. Try him!

It is much cheaper to buy a home than to rent, besides having an investment. Houses and lots for sale. Terms to suit all.

IRA L. LaRUE

Real Estate Investments,

109 Park Ave., Plainfield, N. J.

THE BEST DINNER

in the world depends for its success on the quality of the meat you serve.

WE OFFER

only the freshest and finest quality of Beef, Veal, Lamb and Poultry. It is no trouble to show you what we have. We are confident of an order from everyone who pays us a visit. Prices right.

Fred. Endress,

131-135 W. Front St.

Tel. 155

MRS. APPLEGATE WELL AGAIN!

"I have had a bruised leg and foot for several years, caused by the brass eyelets of my shoe, which became very sore and painful especially at night. It itched, burned and ached me till it nearly set me crazy. I used everything I found and was suggested to ease it and nothing gave me any relief till I found and applied Azienza Cream, which I think is a wonderful remedy for all sores and inflammation of the skin. The hard knots on my legs were as painful as bee stings, with discolored and purple spots. A running sore on my instep size of a half-dollar; the toe of my foot a seething sore clean around to my heel. The bone was sore for a whole year and very painful. I used five and one-half jars of Azienza Cream and healed the sore all up. The foot remained tender and I continued to use to strengthen and toughen the skin until now it is entirely well." (Signed) Mrs. Hannah Applegate, Evergreen Ave., Avon, N. J., Sept. 3rd 1905. 50 cents. Ask the druggist or by mail. Azienza Specialties Co., Jersey City, N. J.

Smalley Bros.,

147 North Avenue.

BUTCHERS.

Everything usually found in a first-class market.

Roasting and Broiling Chickens a Specialty.

Orders called for and delivered.

Telephone 83-A.

SPECIAL NOTICE

Sherwin's Shoe Store has removed to 110 West Front, near Somerset Street.

KLEINMAN & ONCHANS,

The New York

LADIES' TAILORS and DRESSMAKERS.

Satisfaction given to all customers.

[illegible] West Front Street. Tel 401R

John Mullins & Sons

For the Bedroom.

1 Bed, 1 Mattress, 1 Spring, 2 Pillows, 1 Chiffonier, 20 yards Matting - - - - - - - $16.50

For the Parlor.

1 Parlor Suit, 2 pair Lace Curtains, 2 Poles and Fixtures, 1 Parlor Table, 1 Clock, 1 Rug, 2 Pictures - - - - - - $42

For the Dining-room

1 Extension Table, 6 Cane Seat Chairs, 15 yards Carpet, 1 Oak Sideboard, 1 Couch - - - - - $24.00

Sale of

Parlor Suites.

5-piece Silk Damask Parlor Suites, reg. price 60.00 sale price - - - $30.00

5-piece Silk Damask Parlor Suites, reg. price 65.00, sale price - - - $35.00

5-piece Silk Damask Parlor Suites, reg. price 75.00, sale price - - - $38.50

5-piece Silk Damask Parlor Suites, reg. price 100.00, sale price - - - $50.00

5-piece Silk Damask Parlor Suites, reg. price 110.00, sale price - - - $60.00

218-220 Market Street, Newark.

CLYDE LINE to Florida

Only Direct All-Water Route Between

NEW YORK, BOSTON and CHARLESTON, S. C., JACKSONVILLE, FLA.

St. Johns River Service between Jacksonville, Palatka, De Land, Sanford, Enterprise, Fla., and Intermediate Landings

The "Clyde Line" is the favorite route between New York, Boston, Philadelphia, and Eastern Points, and Charleston, S. C., and Jacksonville, Fla., making direct connection for all points South and Southwest

Fast Modern Steamships and Superior Service

Florida, with its Outdoor Pleasures of Golf, Tennis, Boating, Driving, Etc.

W. D. THICKSTUN, Agent, 197 North Avenue.
THEO. G. EGER, G. M.
WM. P. CLYDE & CO., General Agents, 19 State Street, New York.

THREE COMING ANNIVERSARIES

for which you will need something from us in Candy and Ice Cream forms and Novelties for souvenirs and table decoration.

Feb. 12th—Lincoln's Birthday—The Rail Splitter Novel Favor, only 5c. Feb. 14th—St. Valentine's Day—Candy Hearts, Heart-shaped Candy boxes of all sizes. Special—Cupids letter box filled with candy, 19c each. Feb. 22d—George Washington's Birthday—Hatchet Boxes, Hatchet and Cherry favors. Candy Cherries, 20c per lb.

Special Ice Cream Forms for each of these occasions, $1.20 doz.

N. B.—Ask for our "Daily Special" when shopping in Newark.

R. Welsh & Co. 157 Market St. 671 Broad St. } Newark, N.J

-:- TO THE SHOPPERS -:-

JAS. R. BLAIR has a new line of Keiser Cravats, Fownes' Gloves and a fine line of Holiday Suspenders.

"TOWN TOGGERY SHOP," 119 Park Ave

Don't Forget! When you are looking for Gloves that we have them in all kinds—lined and unlined. A large variety to choose from.

O. M. DUNHAM'S, 129 Park Ave.

CLEANING, DYEING & PRESSING.

MONTHLY PRESS ALSO—Ask for Monthly Contracts.

We are doing fine cleaning on Fancy Waists and Evening Dresses. Have your Full Dress Suit put in shape by us. We clean Gloves three times a week

MARY A. BROWN—Telephone 377-L—218 W. SECOND ST.

POINTS FOR THE BUYERS

Ike Richards, of Somerset street, is paying highest prices for second hand clothing.

Laury & Daudt, masons, contract to do only the best work. The firm also carries a full line of mantels.

A. F. Naylor, of East Fifth street, furnishes music for weddings, receptions and social events of all kinds.

M. F. Gano, of 221 Park avenue, has many bargains in real estate, both for sale and exchange. Consult him.

When you want to know anything about gas engines consult the Valentine Gas Engine Company, of Sycamore street.

Mottley & Sprague, the Madison aenue plumbers, are experts in their business and only the best work is contracted for.

Kirch & Zimmerman, the Somerset street cash grocers, are constantly increasing their trade by selling the best goods at low prices.

Levy Brothers, the dry goods merchants, are showing a superior quality of goods at low prices. A full line of millinery and dress goods also in stock.

One of the best conducted hotels in the State is the Kensington on North avenue. J. A. Staats, proprietor, is always looking after the comfort of patrons.

There is no better banking institution in the State than the City National Bank. It is conducted on broad, yet conservative lines, and liberal interest is paid on all deposits. This institution rates among the best and its management is recognized as able and careful.

FOOLED WITH TRAIN; PANIC RESULTED.

One Woman's Fright Proved Fatal, and Four Others Fell in Fainting Fits.

Henry Alney, thirty years old, of 21 Flarview avenue, Orange, was held Saturday in Hoboken by Acting Recorder Laverty in $2,000 bail for the Grand Jury, on a charge of creating a disturbance Thursday night at the Lackawanna Railroad station in Hoboken.

It was testified that because of the young man's antics four women fainted from fright. One of the passengers on the train, Mrs. Jefferson Marshall, fifty-five years old, of 77 Third avenue, Newark, died in the car, it is alleged from fright.

The principal complaint against the prisoner was J. Campbell Smith, a business man of Newark. Smith said he was returning home on the train Thursday night with his wife when Alney began to raise ructions. Smith said the prisoner threw the lever which disconnected the couplings between the last car and the one in front ofit. This all happened just as the train was due to leave the station at 9:30.

Alney than seized a red lamp, Smith said, and signalled the engineer to go ahead. As the train moved out of the station the last car was being pulled along by means of the air-brake hose only. The last car had gone only about ten feet when there was aloud report caused by the bursting of the air-brake hose.

The severing of the hose had the effect of bringing the train to a dead stop. Instantly there was a rush of passengers to get off the train, and several women fainted in the excitement which followed.

Mr. Smith said he saw four women faint in the car, one of them being his wife. Alney was immediately placed under arrest.

He refused to say anything in court, except that he was employed as a bond salesman in the office of a broker in Manhattan. He refused to tell in what office he was employed.

Ingenious Jerseymen.

Patents issued to Jerseymen reported by Drake & Co., of Newark, solicitors of foreign and American patents, corner Broad and Market streets, Newark: Clothes pin, A. G. Borneman, Athenia; retarding device for plunger elevators, F. C. Furlow, Montclair; brake shoe, J. D. Gallagher, Glen Ridge; explosion engine, H. Heinrich, Spotswood; electric generator for bicycles, F. X. Hofbauer, West Orange; metal locker, R. W. Jeffries, Camden; meat cutter, A. W. Johnson, New Brunswick; calking tool, T. S. Mason, Camden; stoppers for ice bags, helmets, etc., C. W. Meinecke, Jersey City; attachment device for electric conductors, D. B. Mills, East Orange; garment supporter, B. Ortell, Newark; electric fluid turbine, P. Oscanyan, Newark; tunnel shield, C. L. Parmelee, Orange; printing and delivery mechanism, W. Scott, Plainfield; power gas apparatus, G. M. S. Tait, Montclair; valve, W. R. Whitehead, Trenton; automatic fire window, G. Yunker and G. Schwing, Newark; (trademarks), overalls and men's shirts, H. S. Peters, Dover; lather brushes, Rubber and Celluloid Harness Trimming Company, Newark.

Victim Probably a Jersey City Man.

Trenton, Jan. 29.—Tony Cortese, a track-walker of the Reading Railroad, made a gruesome discovery Thursday while patroling his section, when he came upon the mutilated body of a man lying near the tracks between Janney and Parkland. The top of the skull was cut off, the left leg was badly mangled and his right side crushed. It is believed from papers in the clothese that the victim was James McDonald, of Jersey City.

In the handling of trust funds, the trust company is free from the personal relations which always more or less influence the individual. It is governed solely by business considerations and cannot be tempted into speculation or into risking in doubtful enterprises the funds entrusted to it. Besides, the law defines the methods and lines of investment of funds in the care of trust companies.

Our booklet, "The Modern Trust Company" will be mailed upon request.

THE PLAINFIELD TRUST COMPANY

Capital.....$ 100,000
Surplus 133,000

SPORTS HERE AND THERE

DIAMOND DUST.

Fred Smith, who has been manager of the Trenton Y. M. C. A. team for several seasons, declares that he will not take the job this year. Just where he will be located is not known as yet. It is quite likely that Egner, the star twirler of the team, will remain in Trenton.

The Westfield Standard in its last issue announces editorially that Charles H. Denman will not be identified with baseball in Westfield this year. Reasons for this are said to be a new position which Mr. Denman accepted recently. With Mr. Denman out of baseball the prospects for spirited rivalry at Westfield are slim.

If "Red" Waller should wear a Plainfield uniform this season, he would prove to be as popular as he was otherwise in past seasons. Notwithstanding opinions to the contrary "Red" has proved himself to be a pitcher of exceptional ability. Nearly every week last season he worked on Saturday and Sunday and won a majority of his games.

Frank Burke, manager of the Elizabeth Stars, is hustling these days getting a team together for this season. The aggregation playing for him last year will play Sunday ball at Bayonne this year under the name of the Baysides. Manager Burke had a very successful season in '05, the patronage at the Sunday games being the largest in the history of the town.

LEAL'S BASKETBALL TEAM DEFEATED BY MONTCLAIR.

Local Organization Snowed Under by a Score of 82 to 14.

The Leal's School basketball team was completely snowed under on Saturday at Montclair, when the Military Academy team were the victors by a score of 82 to 14. It was a high score record in the game for the season. As the score indicates, the game was a farce as far as playing was concerned, for the Montclair boys scored at will, the whole contest seeming to be a mere goal-shooting practice for the home five. The large court proved a great handicap to the visiting team. The lineup:

Leal's School.	Montclair M. A.
Howard	Kenney
right forward.	
Alpaugh	Stretely
left forward.	
Endicott	Partridge
centre.	
Brokaw	Cornwell
right guard.	
Jewett	Edgar
left guard.	

Score at end of first half—Montclair, 50; Leal's, 10. Final score—Montclair, 82; Leal's, 14. Referee—Burkhalter. Umpire—Randolph. Time of halves—20m.

Newark Police After a Fagin.

The Newark police are looking for a man who they say has been teaching boys of tender years to steal, receiving their plunder, disposing of it and giving them a small return. The man is known to the police, and they expect to have him behind the bars today. Ten boys are under arrest. The prisoners range in age from eight to eighteen years. Their principal plunder consisted of electric wire and water pipes, which they stripped from houses. A number of complaints have been lodged against them.

Approaching Nuptials.

The marriage of Miss Mary Anderson Reinhart, daughter of Mr. and Mrs. J. W. Reinhart, of Belvidere avenue, and Matthew Maury Corbin, of Cincinnati, will be celebrated at Grace church on Wednesday night, to be followed by a reception at the home of the bride's parents. A large number of invitations have been issued for both the ceremony and reception.

Informal Dance at Park Club.

An informal dance was held at the Park Club on Saturdy night, when the usual large number of patrons enjoyed the affair. There were about 200 presents. Excellent music was provided and an attractive programme was rendered. The dance was concluded shortly before midnight.

Operating Single-Motor Cars.

The Public Service Corporation is now operating the single-end motor cars on the main line between Newark, Dunellen and Bound Brook. The motorman remains at one end of the car throughout the trip, allowing greater platform space at the other end for passengers.

—Advertise in The Daily Press.

CHRISTIAN FIELD.

Rev. and Mrs. A. C. McCrea will entertain the Young Ladies' Mission Circle of the First M. E. church at their home Thursday night.

The regular covenant meeting will be held at Faith chapel on Thursday night and the Lord's Supper will be observed on Sunday morning.

Rev. Dr. Edward B. Coe, senior minister of the Collegiate church, New York, preached at the Crescent Avenue Presbyterian church, yesterday, the pastor, Rev. Dr. J. S. Zelie, being at Williams College.

Taking as a text, "Ye Are Not Your Own, But Are Bought With a Price," the Rev. C. W. Parsons, of Grace M. E. church, delivered a stirring address at the Y. M. C. A. meeting yesterday afternoon. The musical features were solos by the Conger family quartette, and selections on the flute by Walter Sampson. W. C. Leek led the singing.

PATERSON SCHOOL BOYS MAKE AN AWFUL THREAT.

Declare They Will Go On Strike If Their Hours Are Not Changed.

Unless the parental slipper or some other influence interferes the boys in Miss McNab's class at Public School No. 8 in Paterson will go on a strike today.

Owing to the congested condition half day sessions have been held at the school for several months. One-half of the pupils report at 8 o'clock in the morning and are released at noon. The other half report at 10:30 and remain in session until five. Miss McNab has charge of the morning class and Miss Boyle has charge of the afternoon class.

Principal Black announced Friday that he would change the detail about in order that the children who had been studying late in the afternoon might have a morning session.

The afternoon pupils were pleased, but instantly there arose a spirit of revolt among the boys in Miss McNab's class. They held a meeting and appointed a committee to file a protest with the principal. Mr. Black told the committee that the boys must obey orders and that the new rule would take effect this morning.

"Let us go on strike," suggested one of the boys when the committee returned and reported the result of the interview with Principal Black. Every boy voted "yea." It was also decided to report to school at the usual time today and then formally declare a strike.

Passaic Priest Not Molested.

Passaic, Jan. 29.—Three policemen were present when the service began this morning at St. Michael's Greek Rite Catholic church in this city, but the threats that were made against the priest, the Rev. Nicholas Molcsanyi, were not carried out. The Rev. Andrew Hodobay, of Philadelphia, the delegate of the Greek Church in this country, who conducts services here every other Sunday, met a delegation of those who are opposed to Father Molcsanyi and told them not to commit violence, as the law would be taken against them.

Death from Pneumonia.

Mrs. George Sipler, aged twenty-seven years, of Reaville, died yesterday in Muhlenberg Hospital, following an illness of one week with pneumonia. She was visiting her cousin in the borough when she contracted her illness. Her condition grew rapidly worse and it was decided to remove her to the hospital. She is survived by a husband and two small children. The funeral services will be held from 15 Pearl street, the borough, tomorrow afternoon at 2 o'clock. Interment will be at Hillside cemetery.

Ordnance of Baptism Administered.

At the First Baptist church last night the ordnance of baptism was administered to two young women and two young men. The pastor, Rev. Dr. J. A. Chambliss, was sufficiently recovered to preach at the morning service, but had assistance in the evening, the sermon being preached by Rev. Joseph Greaves. Next Sunday the ordnance of communion will be observed, at which time fifteen persons will be received into membership.

Slept in Cider Saloon.

Samuel Hibbard, arrested for disorderly conduct yesterday by Detective McCarthy, was arraigned in the city court yesterday. He was taken into custody at Bennet Britton's cider and cigar store, for insisting on sleeping in the place in spite of Britton's protests. Sentence was suspended.

Sunday Drunk Freed.

William Laing, arrested for drunkenness, was brought before Judge Runyon in the city court yesterday afternoon. Sentence was suspended.

MILLIONS IN CLAY INVESTED IN STATE

VALUE OF ANNUAL OUTPUT NEARLY $13,000,000.

New Jersey has $19,056,314 invested in its clay manufacturing industries, according to the annual report of the State Bureau of Statistics, which has just been issued. While the report is for the State fiscal year ending October 31, 1905, the statistics given cover the year 1904.

The document shows that the value of the goods manufactured during the year aggregated $11,992,975, while the total sum paid to the 10,508 employes was $5,595,590. The total value of the raw materials used in the manufactories was $3,702,041.

Taking up the brick and terra cotta industry first, the report shows there are 55 establishments in the State. The total capital invested in 1904 was $10,058,070 and in 1903 $8,526,505, showing an increase of $1,531,565. But the report points out that the statistics for 1904 were gathered according to a new plan, in some particulars, in order that they might conform to the United States statistical reports. The increase shown in capital, therefore, is not so much a real increase as a more thorough covering of that item under the new plan.

In the matter of raw material used during the year, a decrease of $617,749 or 28.8 per cent., is shown. The amount in 1904 was $1,527,640 and in 1903 $2,145,389. A decrease is also shown in the value of the goods made. In 1903 the total output of the 55 concerns was valued at $6,330,099, while in 1904 it dropped to $5,809,788, giving a loss of $502,311 or 8.2 per cent.

The average number of persons employed in this industry was 5,569. The average number per establishment in 1903 was 91, and the average number employed in each establishment in 1904 was 101, showing an increase of 11.1 per cent. The aggregate amount paid in wages for the year was $2,291,852. The average yearly earnings per employe also shows a decrease, amounting to $34.49, or 7.7 per cent. In 1904 this item was $411.54, and in 1905 it was $446.03.

Following the government plan again, the report this year goes into detail as to salaried employes, separating them from the wage-earners. In the brick and terra cotta industry, there were 317 salaried employes and their salaries for the year aggregated $369,812. The total sum expended, therefore, by the 55 plants for raw material, wages and salaries during 1904 was $4,189,304.

One interesting feature of the report is that giving the kind of power used. For instance, it is shown that in the 55 brick and terra cotta works 35 electrical motors were used having a horse power of 738, indicating a growth in the use of electricity in this form of manufacturing. The number of steam engines reported is 90, with a total of 10,106 horse power.

Outlining the pottery industry as given in the report, the facts to be given follow: The number of separate potteries is 37, and the increase in capital for 1904 over 1903 is $1,304,607, with the same conditions applying as already given for the other industry. The aggregate capital in 1903 was $7,250,152, and in 1904 $8,554,759.

A decrease is shown in the value of the raw material used, and while there is an increase in the value of the total manufactured output for the year it is less than 1 per cent. In 1903 $1,543,147 worth of stock was used, and in 1904 the amount fell to $1,394,169. This was a decrease of $148,978, or 9.6 per cent. The exact increase in the value of the manufactured pottery goods was but $10,625, or 0.1 per cent. In 1904 the 37 potteries turned out goods to the value of $5,521,340, and in 1903 the amount made was $5,510,715.

The average number of persons employed per pottery in 1903 was 116, and in 1904 but 102, a decrease of 12.1 per cent. The 37 potteries in 1904 paid to the 3,777 workmen total wages of $2,274,947. The average wages earned by each potter was 1.5 per cent. less than in 1903. In 1903 each potter earned an average of $611.41 for the year, while in 1904 the average was but $602.32, or 9.09 less.

In the item of salaried employes the report for the potteries shows 291, who were paid an aggregate yearly salary of $402,775. These figures show that the total cost of the potteries for raw materials, wages and salaries was $4,071,891.

In the way of power, one pottery got along with a water wheel of 124 horse power, 25 electric motors were in use, developing 135 horse power, and 3,025 horse power was furnished by 48 steam engines.

In the brick and terra cotta industry the 55 concerns were busy an average of 240.17 days during the year, and the employes made an average of 57.47 hours per week. Each potter made an average of 55.02 hours per week, and the 37 potteries kept in operation an average of 301.60 days of the year.

Six art tile works are listed in this report. They make this showing: Total capital, $443,485; cost of raw materials, $150,232; total value of goods manufactured, $661,847; total employes, 527; total wages $225,628; salaried employes, 27; total salaries, $30,566; average amount earned by wage earners for the year, $428.15.

ST. MARY'S PARISH RAISED $19,140 DURING PAST YEAR.

Most Gratifying Financial Statement Just Issued by Father Bogan.

The financial statement just published by Father Bogan, of St. Mary's church, is most gratifying to him and every member of the parish. It shows that during the past year more money was raised than during any previous one. The receipts were $19,140, and the expenditures $18,120, leaving a balance of $1,200.

A gratifying feature of the work is that $2,000 has been paid off on the Parochial School debt and $3,000, the expenses of the school for the past year, have been paid. There is no debt on the church, this being one of the obligations imposed when it was consecrated.

The total indebtedness of the parish is $10,000, which covers the cemetery, convent and other property owned by the parish, and which is not so burdensome but that it can be well cared for.

Ladies' Aid Society Special Meeting.

A special meeting will be held by the Ladies' Aid Society of the Park Avenue Baptist church tomorrow afternoon at the home of Mrs. F. T. Ostrom, 478 Carlton avenue.

Mr. and Mrs. A. Levine, of West Second street, are the parents of a young son, who came to their home recently.

CITY JOTTINGS.

—All bills against the city must be in the hands of the city clerk by Wednesday night to insure payment at the next regular meeting of the Common Council.

—George M. C. Smith, who recently returned from Germany, where he completed his musical education under some of the best known instructors, has opened a musical studio at 51 Craig place, the borough, where he will give instruction on the violin.

KING CHRISTIAN DEAD.

Christian IX. King of Denmark, died at 3:30 o'clock this afternoon, Denmark time. He ruled for nearly a half century and was known as the "Grandfather of Europe." He was born in 1818. Recent troubles in Denmark, Norway and Sweden had a depressing effect upon him and is believed to have hastened his death. His relatives are represented in nearly every court of Europe.

Miss Irene Randolph Dead.

Miss Irene M. Randolph, daughter of the late Albert and Mary D. F. Randolph, died at her home, 869-A Greene avenue, Brooklyn, on Saturday. Funeral services will be held from the late home tonight at 8 o'clock. The interment will be in Hillside cemtery, this city, tomorrow afternoon upon the arrival of the 3 o'clock train from New York.

Orange Juice for Breakfast.

After cutting oranges in two parts place a lemon reamer over a glass tumbler and with this extract the juice. This serve in glass punch cups beside the plate for a breakfast course. It is more enjoyable than the ordinary method of eating oranges.

Engagement Announced.

The engagement of Miss Cable, daughter of Mr. and Mrs. George W. Cable, of Northampton, Mass., and Boardman Wright, of this city, is announced.

Mr. and Mrs. Charles Turner, of East Sixth street, are entertaining relatives from Buffalo.

Mr. and Mrs. William McCullough, of New Market, have been visiting at the home of Mr. and Mrs. David Bush, of West Second street.

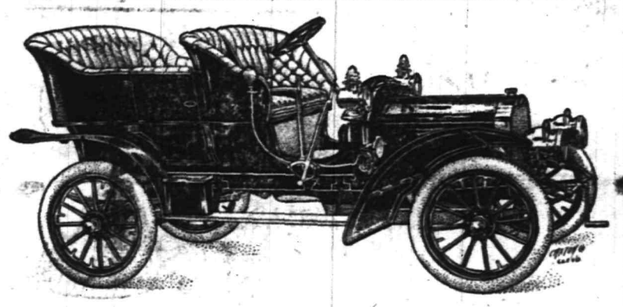

Haynes
$2,250, $3,500

Cadillac
$750, $950, $2,500

Autocar
$1,000, $2,600

Buick
$1,000, $1,250, $2,500

Packard - - $4,000

We are the exclusive agents, in this territory for the above well-known cars.

Repairing in all its branches.
Charging Station.
Fully equipped machine shop.
Ample room for storage at low rates.

Laing Machine Auto Repair Co.,
416 Sycamore Street.
Telephone 584-R.

PUTNAM & DeGRAW.
WHITE GOODS, EMBROIDERIES,
GINGHAMS, PERCALES.
MEN'S NEGLIGEE SHIRTS at 50c and $1.00.

WEINBERGER'S.
"THE STORE THAT SAVES YOU MONEY."

Great Reductions in Winter Overcoats and Suits.

$10.00 BUSINESS SUITS for	$4.90
$10.50 DRESS SUITS for	$5.95
$12.00 DRESS SUITS for	$6.90
$14.00 BLACK DRESS SUITS for	$7.90
$15.00 WORSTED DRESS SUITS for	$8.50
$16.50 SWELL DRESS SUITS for	$9.90
$10.00 OVERCOATS for	$4.95
$12.00 OVERCOATS for	$6.50
$13.50 OVERCOATS for	$7.50
$15.00 OVERCOATS for	$8.50
$16.50 OVERCOATS for	$9.90

New York Clothing Co.,
202 W. Front St. M. Weinberger, Mgr. Plainfield.

January Clearing Sale
of Boots, Shoes and Rubbers at Reduced Prices.

Don't have wet feet when you can buy Rubber Goods at prices quoted below.

Men's Storm King Boots, regular 4.00, now	$3.25
Men's Short Boots	2.25
Men's Felt Boots, 1 buckle	1.85
Boys' Felt Boots, sizes 3 to 6	1.50
Youths' Felt Boots, sizes 11 to 2	1.25
Youths' Storm King Boots, sizes 11 to 2	2.00
Men's Arctics, sizes 6 to 11	1.00
Boys' Arctics, sizes 3 to 6	85c
Misses' Arctics, sizes 11 to 2	75c
Child's Arctics, sizes 6 to 10½	59c
Men's Rubbers sizes 8 to 11	55c
Ladies' Storm Rubbers	40c
Ladies' Low Rubbers	35c

WATCH OUR BARGAIN COUNTERS.

M. ABRAMS, 229-233 West Front St., Plainfield, N. J.

SPARE YOURSELF

as much trouble as possible. Get the right kind of kitchen ware. It does not cost much, but it saves a lot of time, worry and labor. Our stock of

KITCHEN WARE

is the best obtainable, and you will say so when you see it. The quality is good and that is the main thing. Prices, too, are right.

Enameled Ware, Tinware, Wooden Ware, Clothes Baskets, Clothes Pins 10c per hundred, Wash Lines, Wringers, Tubs, Washing Machines, etc.

Also Pocket Knives, U. S. Club Skates, Flexable Flyer Sleds, Hockey Sticks, Table Cutlery, Etc.
Horse Blankets Cheap.

GAYLE HARDWARE CO.,
Front St. and Park Ave. Tel. 468-R

I. H. BOEHM
109-111-113 W. FRONT ST. 126 PARK AVE. Tel. 688-J

January Sale. Grand Pre-Inventory Sale of all kinds of Dry Goods. Broken Lots in all lines which we offer at greatly reduced prices.

4½c—Special lot bleached Crash Toweling, extra wide width, regular price 6c yard.
4½c—Special lot of Cotton Huck Toweling, a genuine bargain, regular value 7c yard.
9c—Special lot of extra heavy Outing Flannels, good assortment of patterns, regular value 11c yard.
10c—Special lot of Flannelettes, extra width, good assortment of patterns, regular 12½c yard.
50c—Special lot of bleached and unbleached Sheets, reg. value 59c yd.

MILLINERY DEPARTMENT.

We are offering our line of trimmed and untrimmed millinery at prices reduced below cost to close out. Anyone examining this line will be surprised at the prices our goods are marked. Special values in Children's Hats.

HATS TRIMMED FREE—HATS TRIMMED FREE.

Sale of Girls' Wool Dresses

Russian and surplice styles, box plaited, trimmed, full circular skirt, lined throughout, with deep hem, all colors, sizes 6 to 14, worth double. Special for 4 days - - - - - - - 79c

THE PARIS CLOAK AND FUR STORE.
214 W. FRONT ST. J. A FASS, PROP.

TRY A PRESS WANT AD

ROADSTERS' CALENDAR.
Sun Rises 7:12 a. m.
Sun Sets 5:15 p. m.
Lanterns must be lighted 6:15 p. m.

THE DAILY PRESS.

THE WEATHER
Fair tonight and Wednesday; decidedly colder Wednesday.
Maximum, 38; minimum, 25; 24 hours ending at noon today. Ther. at noon, 48.

Established May 10, 1887. PLAINFIELD, NEW JERSEY, TUESDAY, JANUARY 30, 1906. Two Cents a Copy—$5 a Year.

CHOKED BY WHEAT CAKE

Dunellenite Made It to Show Wife How Buckwheats Should be Made.

AND IT WAS TOO GOOD

Looked So Tempting Beekman Connover Cut Off Piece So Big It Almost Strangled Him.

In his anxiety to show his wife how breakfast cookery should be done, Beekman Connover, a Dunellenite who is a familiar figure in his town, nearly choked to death over a big piece of buckwheat cake Sunday morning.

Connover watched his wife preparing cakes for breakfast, and he did not like the finished product. He went to the stove and told her he would demonstrate the proper method of turning out browned "wheats." He made one—large, brown and succulent—and held it up for her inspection.

"There," he said, with pride, "that's the sort of a cake to make," and put it on his plate. After pats of butter and a sweet stream of rich brown molasses had been added to the creation it looked so good that Connover fell more deeply in love with his handiwork.

"That certainly is a fine cake," he said, and moved by an ever-growing admiration for the culinary triumph, he cut off a chunk that embraced half the cake and stuffed it into his eager and watering mouth.

About fifteen seconds later he discovered that his esophagus was not up to his gustatory ambition. The chunk of cake stuck in his throat, and he couldn't bulge it. He choked and grew red in the face, while his frightened wife looked helplessly on. Finding it impossible to get it up, Connover seized a fork and ran it into his throat in an effort to jam the cake down. Wrought up by his struggle for breath, he made a wild stroke and jabbed the fork in his tongue, paralyzing the member. He continued to strangle slowly, and finally toppled over in an half-conscious condition.

His fall aroused Mrs. Connover to action and she hurriedly summoned Dr. Brakeley. A minute or so later Connover roused himself to a final desperate effort and essayed a mighty gulp. It saved him; loosened by the saliva that flowed around it, the cake slipped down slowly, and the pressure on Connover's windpipe relaxed.

When Dr. Brakeley arrived at the house Connover was lying on a couch, weak, breathless and bleeding from the fork wound in his tongue, but convalescent. The doctor gave him a tonic and left him recuperating rapidly. He was able to be about yesterday, but looked sick whenever his friends mentioned buckwheat cakes.

25 YEARS OF WEDDED LIFE CAUSE FOR CELEBRATION.

Mr. and Mrs. John Hope Entertain Many of Their Friends.

Mr. and Mrs. John Hope, of East Fifth street, celebrated the twenty-fifth anniversary of their wedding, last night, guests being present from New York, Newark, Elizabeth, Westfield, Cranford and this city. The evening was spent playing games, while a vocal and instrumental programme of music was a feature. Mr. and Mrs. Hope received a large collection of gifts, including silverware, linen and other useful articles.

The couple was married in this city twenty-five years ago by Rev. Thomas H. Stockton, who was pastor of the First M. E. church 1880-1883, and they have resided here ever since. They have a large circle of friends, many of whom extended their congratulations last night.

Where Silence Is Golden.

The Public Service Corporation has issued an order forbidding all employes to talk of the company's business. The violation of this rule will cause instant dismissal, no matter how trivial the offense. Officials of the company say the car employes, especially, have been too prone to tell about affairs of the company, and, as a result, stories have been circulated that were erroneous and detrimental to the company. All information that is to be given out in future will come from the high officials.

Arrested for Wife-Beating.

John Haberle, twenty years old, a mason, of Watchung avenue, was arrested yesterday by Roundsman Flynn on complaint of his father-in-law, J. M. Van Fleet, who charged him with beating his wife. Haberle was in a penitent mood when arraigned this morning, and Judge Runyon suspended sentence.

The McIntyre Concert.

Gwilym Miles, the Welsh baritone, and Hjamlar Von Damek will be the soloists at the chamber concert Thursday evening at the Casino.

YOUNG BIGLOW ONCE MORE AT HIS HOME

RUNAWAY BOY LOCATED IN NORTH CAROLINA BY HIS FATHER.

Earl Biglow, the young son of Mr. and Mrs. L. H. Biglow, Jr., who together with two other students from the Montclair Military Academy, ran away from home a week ago, telling some school friends that he was going south for a good time, is home once more. His father located him in North Carolina, with another one of the trio, and brought them back to Montclair.

Young Biglow thought the trip a big joke and was wonderfully displeased to have it interrupted by his parents. He and his companion were thoroughly enjoying southern climes and as they had plenty of money did not appear to want for anything. The third boy only went as far as Baltimore, when he returned home. The other two decided to go further south. A few days ago Mr. and Mrs. Biglow received a photo-postal card from their son. This was dated Baltimore and it said that the writer was going south. It was through the postal card that Biglow was found, the police assisting the father to recover his son.

CURRICULUM CHANGE IN THE N.P.H.S. SCHOOL

COMMERCIAL COURSE LENGTNENED FROM 3 TO 4 YEARS.

At a regular meeting of the North Plainfield Board of Education last night it was decided to lengthen the Commercial course, now a part of the curriculum, from three years to four. The present senior class will be graduated this year as usual, but hereafter four years will be required, as of the others. The matter was taken up on the advice of Superintendent Krebs, and the course was considerably revised. It will now be as follows:

First year—English, algebra, ancient history, penmanship (instead of music), bookkeeping I. Second year—English, German (plane geometry or Med. and Mod. history), penmanship (instead of music), bookkeeping II. Third year—English, German II, English history, stenography I, typewriting I. Fourth year—English, chemistry (elective), German (elective) III, American history, stenography II, typewriting II, commercial law and business arithmetic.

Acting on a suggestion by one of the members, it was voted to issue a complete report of school affairs in pamphlet form for the benefit of the taxpayers. Superintendent Krebs and Mr. Townsend have been at work upon it for some time and it will embrace all receipts and expenditures for the school year and give a complete synopsis of the courses and general information about studies. Twelve hundred copies will be distributed before the annual meeting on March 20.

Mr. Townsend informed the board that the truancy problem had been well taken care of by Superintendent Krebs and that the practice has been all but stamped out. It was also reported that the new heating apparatus, which has been giving considerable trouble, is now working satisfactorily.

Approaching Nuptials.

Invitations were issued yesterday by Mr. and Mrs. Samuel Reid, of 933 West Seventh street, to the marriage of their daughter, Miss Anna Eugenia Reid, and Richard Browning Kent, of Sioux City, Iowa. The ceremony will take place at the home of the bride's parents Tuesday afternoon, February 20, at 4 o'clock. Rev. Dr. Brett, of Jersey City, a former pastor of the bride, will officiate. The couple will reside at Sioux City, where the groom and his father are the owners of two large hotels.

Talk On Work Among Indians.

Mrs. S. K. Monroe, who has been working among the Indians, will give a talk at the home of Mrs. Robert McCready, of Ravine road, tomorrow afternoon at 2:30 o'clock, under the auspices of St. Stephen's church. She will tell of her recent visit among the Indians and show many specimens of their work. All persons interested are cordially invited. There will be no admission fee.

Dr. McCrea's First Lecture.

Rev. A. C. McCrea, pastor of the First M. E. church, will make his initial appearance as a lecturer in this city, tonight. He will talk on the Grand Canyon of Colorado and the Yosemite Valley, before the Brotherhood of the church, in Vincent chapel. Dr. McCrea is a delightful speaker, and his discourse cannot fail to be full of pleasure for his hearers.

AUTO BILL A POOR ONE

Senator Jos. Frelinghuysen's Measure Unique For Its Seive-like Qualities.

MANY WEAK POINTS

Hardly a Redeeming Feature in Proposed Law Presented by Somerset County's Representative in Upper House.

In its issue of yesterday, the Trenton True American, editorially, spoke of the Frelinghuysen automobile bill as follows:

"Senator Frelinghuysen, of Somerset, in response to a very strong opposition to automobiles on the part of the farmers of that county, has introduced a bill for the control of automobilists and their machines that is unique for its seive-like qualities.

"The bill provides for a speed rate of eight and a half miles an hour in cities and towns, and twenty miles an hour in open localities. From Atlantic Highlands to Bay Head there is an almost continuous line of boroughs. The territory is open, but, according to the Frelinghuysen bill, automobiles would have to move along at a snail's pace, or furnish food for the voracious maws of unscrupulous county constables and justices of the peace.

"The law, as it stands, provides that automobiles shall not exceed the speed of twenty miles an hour, but at no time shall the lives, limbs or property of any person be endangered.

"The bill also provides for a registration fee of fifty cents a horse power. Now automobilists are taxed for their machines at the same rate that other property is taxed. The larger machines cost more money than the smaller, and pay proportionately higher taxes. Notwithstanding the apparent double taxation feature of this provision, the automobilists are willing to submit to it.

"Then it is provided that all chauffeurs shall be taxed twenty-five cents per horse power for their licenses. The reason assigned for graduating the registration fee, according to the horse power, is that the big touring cars are injurious to the stone roads, and the registration fees will supply funds for keeping them in repair. This is in accordance with Road Commissioner Hutchinson's suggestion. But why a chauffeur's license should be graded as to cost according to the horse power of the machine he is expected to drive, is past understanding.

"In nine cases out of ten the employer will have to meet the expense of his chauffeur's license. Suppose a man owns a 40-horse power machine, and hires a man to run it. He pays $10 for the man's license. At the end of a week he finds the man undesirable, and hires another. The owner of that 40-horse power machine may pay for a dozen licenses in the course of a year.

"Examination and registration fees in the law, medicine and chemistry are not graded according to the prospective opportunities of the applicants. Such a proposition would be laughed out of court. Nor should the license of a chauffeur cost more than sufficient to cover the incidental expenses.

"The proposition that inexperienced persons should not be permitted to endanger the lives, limbs and property of the people is sound, and automobile operators should be required to pass certain tests; but Senator Frelinghuysen's scheme is so complex in its conception as to make very remote the possibility of its execution in the spirit of justice.

"Tourists visiting the State shall be required to pay a registration fee of $1 a day, says the Frelinghuysen bill. This clause is entirely unenforceable. For its successful operation the State will have to establish registration bureaus at every bridge across the Delaware, at every ferry house in Jersey City, Hoboken and Camden, and an automobile patrol to keep 'smugglers' out of Sussex, Passaic and Bergen counties. Governor Stokes might be induced to send a regiment of National Guardsmen, with the gallant Colonel Frelinghuysen in command, to the northern frontier. The present law requires non-residents to have their machines registered as Jersey folks' machines are. If the license fee is to be fifty cents per horse power, why should non-residents be made to pay one dollar a day?

When it comes to creating a new lot of jobs, varying in fatness according to the scruples of the holder, the new auto bill is excellent. It provides for a commissioner of motor vehicles, and as many inspectors as may be needed. Of course, the commissioner is to receive an 'adequate salary,' and the inspectors will regale themselves with fees collected with the aid of magistrates, whose compensation is dependent upon their soaking their victims, and the alacrity with which the victims respond.

"There are many other objections

(Continued on Page 4.)

HIGH BRED ANIMALS FOR THEIR STABLES

MESSRS. M'CUTCHEN AND BUTTFIELD ADD TO THEIR BLUE RIBBON STOCK.

Charles W. McCutchen, of the borough, has just purchased two valuable thoroughbred horses, one being a full sister to his prize winner, "All-Ablaze," which won two blue ribbons at Madison Square Garden and at the Plainfield show. The animal is a good mate to "All-Ablaze," both being a chestnut color. Mr. McCutchen has also purchased a high-stepping brown gelding. Both horses come from a well known Lexington stock farm.

William J. Buttfield, of the borough, has also added another thoroughbred to his stock of fine horses, having bought a mate to "Miss Banahan," who performed so well at various horse shows. She won second honors at the last show in Madison Square Garden, besides taking the blue ribbon at Orange and New Brunswick and winning second honors at Morristown.

SNEAK-THIEF GETS TWO HANDBAGS IN CLOAKROOM

MEMBERS OF K. T. AUXILIARY THE VICTIMS—SAW THIEF AT WORK.

While members of the Ladies' Auxiliary of the Knights Templar were preparing the lodge rooms for a salmagundi party yesterday afternoon, a nervy sneak thief abstracted two handbags from their things in the cloak room. He worked in full view of the women.

Mrs. H. W. Marshall caught sight of a well dressed man moving about the cloak room as she walked across the lodge room floor. She became suspicious and called her fellow members' attention to the man.

"I'm going to see what that strange man is doing up here," she said, and started for the cloak room.

"Oh, don't be Mrs. Butt-in," said the other women. "He isn't doing anything. Don't make a scene." They persuaded Mrs. Marshall to stay inside, and the strange man was not molested.

When the women started to dress for the street, Mrs. James S. Pray, of 235 East Sixth street, and Mrs. Henry Woodland, of 49 Grandview avenue, discovered that their handbags were missing. Mrs. Pray found her's lying on the stairs, rifled of $1.50 in money. Mrs. Woodland's bag, in which she had $3, was not found.

One woman reported that some trading stamps belonging to her were missing, while another some samples of dress goods. Another had lost a piece of ribbon.

The police were notified of the theft. Mrs. Marshall gave them a good description of the man.

LADIES AUXILIARY HAS SALAMAGUNDI PARTY

TWENTY-FIVE TABLES USED IN PLAYING PROGRESSIVE GAMES.

The Ladies' Auxiliary to Trinity Commandery, No. 17, K. T., conducted a progressive salamagundi party in the Masonic rooms, last night. The attendance was very lareg and twenty-five tables were used in playing. Much amusement was afforded by the contrast in the games and the downfall of participants at certain stages who had successfully passed numerous ordeals.

The prize winners were announced as follows: Women, Mrs. Robert A. Meeker, Miss Mary Collier, Mrs. M. H. Ewart, Miss White, of Somerville; Mrs. Julius Williams, Mrs. George Macintyre and Miss Martha Codington; men, B. F. Coriell, George Macintyre, W. W. Warnock, Louis Van-Alstyne, E. A. Lowe, Edward Sebring and W. G. Tunison, of Somerville.

The rooms were prettily decorated with potted plants and palms and during the serving of refreshments an informal programme of music was given.

The committees which had charge were Mrs. Ewart, Mrs. W. R. Codington, Mrs. Julius Williams and Mrs. George Macintyre, reception; Mrs. Henry Woodland, Mrs. W. W. Warnock, Mrs. B. F. Coriell and Mrs. Pray, refreshments.

Borough Police Blotter.

Marshal Flack, of the borough police force, found Charles Long on Somerset street last night slumbering peacefully. Rum was responsible for his drowsiness, and he was taken to a cell to sleep it off. He will be given a hearing tonight.

—Daily Press want ads. pay.

TALKED ON PURE FOOD

Miss Lakey Blames the Indifferent Woman For Adulterated Articles.

LABEL AS A REMEDY

Address Before Monday Afternoon Club—Bill Before New Jersey Legislature.

A large and appreciative audience greeted Miss Alice Lakey, of Cranford, at the Casino yesterday afternoon, when she gave an address before the Monday Afternoon Club on the subject of "Pure Food." Miss Lakey is chairman of the food investigation committee of the National Consumers' League and she has secured samples of food adulterations from the Bureau of Chemistry at Washington, with which samples she illustrated her address.

Miss Lakey gave in detail many of the adulterations in spices, canned goods, confectionery, meat and milk, and urged the desirability of national laws compelling the manufacturer to label his food supplies with the articles used in their manufacture. She stated that the advance in the purity of marketable foods was very great in Massachusetts and some of the other New England States, where for twenty-five years battle has been waged against food adulterations. In New York and New Jersey progress had been slower and the laws in New Jersey, she said, were few and inadequate. She spoke of the bill before the Legislature of this State last year which passed with a large majority but was lost in the Senate, which bill, with some modifications, would soon be presented again.

Miss Lakey was of opinion that the indifferent woman was the abettor of fraud and deceit and that the remedy for the present widespread adulteration of food with cheap and harmful articles was the will of the women who would refuse to use goods not labeled and who would exert all her powers to influence legislation that would secure pure food supplies to those who desired them.

"LOU" WILTSE RETURNS FROM SYRACUSE VISIT.

Has Not Yet Completed His Plans for the Coming Season..

"Lou" Wiltse, the popular baseball twirler, returned home yesterday from Syracuse, where he and his family have been visiting since the holidays. As yet he has not decided where he will play ball this season. While away Manager Heckert, of the York Tri-State League team, of which Wiltse was a member last season, was in town for the purpose of getting the player's signature to a contract, but "Lou" has not yet affixed his name to a paper.

Wiltse is quite anxious to get into faster company, having the confidence that he can make good. It is barely possible that he may wear a Cincinnati uniform this season, if he can be reinstated. "Ned" Hanlon, formerly of the Brooklyn Nationals, who is now managing the Cincinnati team, it is said, is anxious to secure Wiltse, and if the National Commission will reinstate him there is a strong possibility that the Plainfielder may go West. If he does not, he will likely return to York, Pa., providing he is offered as much as he received last year.

It is the opinion of many players that "Lou" is even a stronger pitcher than his brother George, and that if given a fair chance with a good team, will make even a better record than the latter. "Lou" is in the best condition, having kept in training all winter, and he believes that the coming season will be one of the best for him.

Thieves Visit Blacksmith Shop.

Thieves attempted to force an entrance to W. L. Sharkey's blacksmith shop on Lincoln place last night, but were frightened away before accomplishing their purpose. They had opened a window and in doing so had knocked down a lot of iron, the racket it made evidently causing their flight. A year ago the shop was entered and $25 worth of tools were stolen.

Lecture to School Teachers.

Superintendent O. I. Woodley, of the Passaic schools, will deliver a lecture on "Language Work" before the teachers of the city and borough in the City High School tomorrow afternoon. It was to have been given last week but circumstances caused a postponement.

Suffered Paralytic Stroke.

Charles M. Wilson, the well known contracting carpenter, sustained a slight stroke of paralysis on his right side yesterday afternoon. He was unconscious until this morning, but is now resting easily, with prospects of recovery after a long rest.

GETS $1,000 VERDICT FOR BLIGHTED LOVE

JURY FINDS FOR JULIA AGOCHEEK IN HER SUIT AGAINST FAITHLESS SWAIN.

Julia Agocheek's suit for $5,000 damages against Joseph Stanischef, which was instituted early last year, came to trial in the Supreme Court at Elizabeth yesterday. The jury gave the plaintiff, who sued in tort for breach of promise, a verdict for $1,000.

The damage action supplanted criminal proceedings which Miss Agocheek instituted against Stanischef when she first set out to hold him to account for his faithlessness. The pair came to this country from Austria together, Stanischef promising to marry the girl and right the wrong he had done her in the new world. He put her off, and finally married another girl. Miss Agocheek then took action and Stanischef was arrested on his wedding morning and taken from his bride's side to the county jail. Counsellor Newcorn, acting for Miss Agocheek, decided to abandon that line of procedure, however, and withdrew the criminal charge to sue for damages.

The case went to the jury yesterday afternoon. They found for the plaintiff after a brief consideration.

TEARS AND LAUGHTER IN "THE HEIR TO THE HOORAH"

PAUL ARMSTRONG'S DELIGHTFUL COMEDY A MOST REFRESHING PLAY.

Though hampered by a cryptic-sounding title, "The Heir to the Hoorah," produced at the New Plainfield theatre last night, proved to be the greatest laughing show that has been seen in the city this season. There were peals of it from the first to the last act and yet Paul Armstrong so cleverly interwove pathos with humor that there were moments when men and women in the audience became sober and the feminine portion had glisteping eyes. At the close of the second act the curtain was raised and lowered seven times so vociferous was the applause. The attendance was very large.

The company was the same which originally produced the play at the Hudson theatre, New York, with Guy Bates Post in the leading role. Miss Nora O'Brien was seen in the part of "Geraldine," who starts out to be a conventional little snob but learns the error of her ways and June Peyton was refreshing as the "widow." Wilfred Lucas, as "Bud Loung," furnished the greater part of the comedy but divided honors with the kind-hearted compuncher, who, when he dons his first evening clothes under protest, declines to take off the spurs which were worn during his waking hours for twenty years.

Amicably Settled Damage Suit.

In the Circuit Court at Elizabeth this morning the case of John S. Lechthaler, of that city, against the U. S. Express Company, in which the plaintiff sought to recover $2,500 damages for the death of his two-year-old daughter, was settled without going to trial. It was on April 22 last that the plaintiff's child started to cross the street and was run down by an express wagon and crushed to death. It was impossible to learn the terms of the settlement.

Will Address School Teachers.

Superintendent H. M. Maxson, of the Plainfield High School, and Superintendent H. C. Krebs, of the North Plainfield High School, have arranged for a joint meeting of the teachers of the city and borough schools to be held at the City High School tomorrow afternoon. At that time Superintendent O. I. Woodley, of the Passaic Public Schools, will make an address. Mr. Woodley is a speaker of recognized ability and cannot fail to interest all.

A Second "Carnival Sitting."

The Gesang and Turn Verein has planned to give another of its "carnival sittings," the first of which proved so successful. It will take place on February 18 and will be conducted on a more elaborate scale than was last year's. G. O. Keller is arranging the programme, while the general committee sonsists of Frank Neidig, chairman; John Wirth, John Retzer, Charles Meyer, Sr., and Frank Haurand.

Death of Frank Bennett Harris.

Frank Bennett Harris, of New York, brother of Lester B. Harris, of Mount Pleasant, died suddenly on Saturday afternoon at the Hotel Irving, New York, aged fifty-four years. The funeral services were held from the home of his sister, Mrs. Linda L. Stevenson, of 145 East Twenty-first street, this afternoon at 2 o'clock. Interment was in the family plot in Greenwood cemetery, Brooklyn.

DOES NOT OPPOSE FITZ

New York Papers Fake Sermon Report Nailed By Dunellen Pastor.

A SURPRISE TO HIM

Mr. Fletcher Sees Sermon in The Globe, Attributed to Him, That He Never Preached.

Under date from Dunellen the New York Evening Globe published an article yesterday purporting to be a report on Rev. Frank Fletcher's opposition to the coming of Bob Fitzsimmons' gymnasium-boxing-school retreat to the borough. Mr. Fletcher is pastor of the Baptist church. The Globe said he preached against Fitzsimmons' scheme Sunday night.

Part of the Globe report read:

"Parson Fletcher upbraided the county authorities for allowing the hotels to sell liquor on Sundays without molestation. He declared that as ar esult of this state of affairs Dunellen and New Market were the stopping-off place on Sunday for Plainfield rowdies.

"'And now,' he declared, 'we are going to be disgraced further by Fitzsimmons, the prize fighter, coming in our midst to open up a sanitarium for the cure of physical wrecks from other places. I hope the Christian people will rise up in their might and keep this prize fighter where he belongs, and not allow him to come here.'

"The church folk are aroused over the matter, and there is no telling what the end will be."

Mr. Fletcher was amazed when shown the article by a Daily Press reporter yesterday afternoon.

"I preached no such sermon," he said, "and never have referred in any way to Fitzsimmons. I have scarcely given this proposed retreat a thought, and never felt a glimmering of opposition to it. I don't know of anything on which to base opposition. I am perfectly content to have Fitzsimmons or anyone else like him to settle in the borough and carry on any orderly enterprise he may see fit to invest his money in. As for Fitzsimmons in particular, from what I have read of him, I think he is a good, clean sportsman of his kind, sober and honest. I don't see why he would not make a good citizen of the community.

"I would like to know where the Globe got that yarn and why they worked my name, of all others, into it. Do you newspaper men sit in your offices and just cook these things up?"

The Morning Telegraph, of New York, sent a long telegram to Mr. Fletcher about his supposed sermon. The dispatch asked him to state his objections to Fitz as a neighbor and a co-worker in the community. "What is the difference in your mind," queried the Telegraph, "between Fitzsimmons' aims to build up physical wrecks and your aims to build up wrecks of souls?" Fitzsimmons, it said, was shown the Globe report, and he declared his feelings would not disgrace Dunellen. "Please answer," prayed the Telegraph.

Mr. Fletcher wired a reply as fast as he could indite it. He sent in a vigorous and categorical denial of the supposed sermon that will make the pugilist feel pleasant and the Globe very sick.

In an effort to find if there was any possible sort of foundation for the Globe story, Mr. Fletcher asked all the other ministers in Dunellen if they had preached on Fitzsimmons. They hadn't thought of such a thing. Neither Mr. Fletcher nor the reporter could find anybody, clerical or lay, who had expressed opposition to the Fitzsimmons scheme. Quite a number said the prospect of having an exchampion heavyweight surrounded by real sports and swells was pleasing.

His Bachelor Dinner.

Matthew Maury Corbin, whose marriage to Miss Mary Anderson Reinhart, daughter of Mr. and Mrs. J. W. Reinhart, of Belvidere avenue, occurs tomorrow night, gave his bachelor dinner Saturday night at Delmonico's, New York. During the Spanish-American War, Mr. Corbin was first lieutenant in the First U. S. Engineers, stationed at Porto Rico, and several of the officers, who will be members of the bridal party, have presented him with a handsome loving cup.

Death of Robert O'Grady.

Robert O'Grady, father of O'Grady Brothers, the well-known contracting firm, and for many years a resident of Mt. Bethel, died Sunday night at his home in Brooklyn, aged eighty-eight years. It was in 1840 that he located at Mt. Bethel and he remained there for several years. Finally, he moved to Brooklyn, where he continued to reside until his death. He was the father of Robert and John O'Grady and an uncle of John A. O'Keefe, of Grant avenue.

A. E. FORCE & CO.

"THE WHITE STORE"

124-26-28 West Front Street PLAINFIELD, N. J.

One Week More of the

Great Realization Sale

AT

25c, 50c & 75c on the dollar

of the HILL & SHUPP STOCK.

To Make Room for New Goods that are Arriving Daily.

The following departments are now stocked with new goods: Notions, Leather Goods, Soaps and Perfumes, Muslin Underwear, Corsets, Hosiery, Embroideries, Ribbons, Neckwear, Gloves, White Goods, Wash Goods, Linens, Domestics, Linings and Paper Patterns.

The last week of this sale will be devoted to closing out odds and ends from all department tables arranged the entire length of the store with these goods displayed at only a fraction of former prices. Look them over, they are bargains.

1c Table — 2c and 3c Table — 5c Table — 7c Table — 10c Table — 12½c Table — 15c Table

19c Table — 25c Table — 35c Table — 49c Table — 59c Table — 69c Table

Visit this store often and watch the changes that are taking place. The entire first floor has been repapered and painted. The front is being painted, and windows and doors altered to give the store more light and add to its general attractiveness.

THE DAILY PRESS may be obtained from the following Newsdealers and Agents. 10c. a week.

CITY.

Union News Co.	R. R. Station
J. M. Harper	411 Park Ave.
E. A. Laing	149 W. Front St.
A. D. Mallinson	Fourth and Liberty Sts.
Trolley Waiting Room	Watchung Ave.
M. Estil	111 Park Ave.
W. E. Matthson	85 Somerset St.
Debele & Stahl	113 Somerset St.
Geo. Scribner	331 Watchung Ave.
T. A. Garthwaite	212 Watchung Ave.
A. Anderson	West Third St. and Lee Pl.

SUBURBAN.

Dunellen	B. Siriski
New Market	R. Burdick
Bound Brook	Union News Co.
Somerville	Jacob Gernert
Westfield	C. F. Wittke, A. E. Snyder
Westfield	Harold Major
Scotch Plains	Chas. Elliott
South Plainfield	Herber Cubberley
Fanwood	Chas. Elliott
Netherwood	J. Kiley

NEWS IN THE SUBURBS.

DUNELLEN AND VICINITY

It is reported that Rev. W. W. Casselberry, of the Presbyterian church, preached as a candidate in a Philadelphia church last week. Mr. Casselberry is a forceful preacher, and his parishioners would not be surprised to hear that he had been called away.

John H. L. Peters, the borough assessor, has received an invitation from the State Taxation Board to meet with it and the other county assessors at New Brunswick tomorrow. Mr. Peters will attend the gathering.

F. D. Baerman, who is an expert in raising fancy poultry, scored remarkable success at the Cincinnati poultry show last week. His exhibits won medals all along the line, and captured a trophy cup besides.

J. B. Eick has been transferred from the position of day agent at the station. Charles Dunham has been appointed to the position. He has been night operator for some time.

The date set for the marriage of Miss Alice Roosevelt coincides with the silver wedding anniversary of Dr. and Mrs. Brakeley. The date is February 17.

Mr. and Mrs. Ernest Peters will move into the house on Dunellen avenue, owned by the former's father, today.

The Sagamore Musical Club, of Plainfield, will appear at the Presbyterian church Thursday night.

M. O. Mitchell moved from Dunellen avenue to the Wilson house on Front street yesterday.

Miss Anna Burnett, of Basking Ridge, who is well known here, is to be married shortly.

Mrs. Sarah Burnett, of Irvington, is visiting at the home of Mr. and Mrs. A. A. Gray

The Christian Culture Class met at the manse in bi-weekly session last night.

Court Dunellen, I. O. F., met last night, and initiated two candidates.

Mr. and Mrs. Lester Meseroll entertained company Sunday.

Miss Mary Baldwin has recovered from a two days' illness.

Miss Edna Baldwin is confined to the house by illness.

PLAINS AND FANWOOD.

Mr. and Mrs. H. C. Smith and daughter, of Westervelt avenue, Plainfield, have been visiting Mrs. Smith's parents, Mr. and Mrs. L. B. Coddington, of Park avenue.

"The Heir to the Hoorah," at the New Plainfield theatre last night, was one of the best attractions Manager Counihan has yet presented to the amusement lovers.

James H. Buckley, who has been off duty for a week on account of illness, returned to his position with the Pullman Car Company yesterday.

Miss Kate Munroe, of Washington street, has been visiting her sister, Mrs. Mary Munroe, of Montague avenue.

John Alberts continues to improve from a severe cold which has detained him at home for the past week.

Miss Hazel Marsh, of North Plainfield, spent Sunday with her grandmother, Mrs. John R. Marsh.

The Suburban A. C. holds the next of its series of winter dances on Thursday night, February 8.

Thomas Sellers has taken a position with the Merchants' Transportation Company, of Newark.

SOUTH PLAINFIELD.

Mr. and Mrs. T. C. Laing went to Brooklyn Sunday to visit Mr. Laing's brother-in-law, George Depue, who died about two hours after they arrived, having been affected since Friday with paralysis.

Charles Foster, of Perth Amboy, has returned home after a visit with his grandfather, George Teeple, of this place.

Elmer Teeple, of Perth Amboy, visited his mother and father, here, Sunday.

A meeting of the friends of the borough proposition will be held tonight.

Miss May Rodman, of East Seventh street, is visiting friends in New York.

Letter-carrier William Demarest, of the borough, is out again after two weeks' illness.

PERSONAL.

Miss Agnes Strong, of Central avenue, has returned from a visit with friends at Morristown.

Eugene Alexander, of East Front street, is detained at home with a severe attack of rheumatism.

Miss Elsie Brown, of Bristol, Conn., is visiting her aunt, Mrs. L. J. Denton, of Washington avenue.

Miss Viola Conklin, formerly of this city, but now of New York, has been visiting Miss Huntington, of Franklin place

Mrs. J. H. Parsons, of Chicago, is spending some time with her parents, Rev. Dr. and Mrs. A. H. Lewis, of West Seventh street.

Mrs. G. H. Caperon, of Fire Creek, West Virginia, has returned home after a visit with her parents, Rev. Dr. and Mrs. J. A. Chambliss, of Central avenue. Miss Caperon, her daughter, will remain for a longer visit.

VALENTINA CASE DATE IN U. S. SUPREME COURT.

Appeal in Condemned Woman's Behalf to Be Heard on February 19.

Washington, Jan. 30.—Chief Justice Fuller, in the Supreme Court of the United States yesterday, announced that in the case of Mrs. Anna Valentina, the Bergen county murderess, the motion of Attorney General McCarter, of New Jersey, had been granted and the appeal advanced for argument on February 19.

Mrs. Valentina killed Mrs. Rose Salza at Lodi on March 10, 1904. She had been sentenced to be hanged on May 21, 1904, but was reprieved, her case going to the Errors Court, which dismissed her appeal. On April 14 last she was resentenced to be hanged on May 12, 1905. The execution was again stayed by carrying the appeal to the United States Supreme Court.

Mrs. Charles W. Irwin.

Mrs. Margaret Irwin, wife of Major Charles W. Irwin, of Elizabeth, who is assistant probation officer for Union county, died on Saturday afternoon. She had been in failing health for a long time. Mrs. Irwin, in her younger days, was one of the leading belles of Elizabeth. She was a member of the Ross family, one of the oldest and most prominent in Elizabeth. Her husband and two daughters survive her.

W. B. RANDOLPH'S

206 WATCHUNG AVE.

When you want your Hair Cut, Singe Shampoo, Shave and your Face Massage in first class style, call and see him.

Also Telephone Pay Station 234 R.

BAMBERGER'S

THE ALWAYS BUSY STORE

MARKET & HALSEY STS.

OPEN AT 8:30. CLOSE AT 5:30.

TENTH ANNUAL

POULTRY SHOW

OF THE

Fanciers' Poultry Association of N. J.

On Our Fifth Floor Auditorium,

Tomorrow and Balance of Week.

The most interesting and instructive exposition of its kind ever held in the State of New Jersey. Larger and better than last year when seventy thousand visitors passed through the doors. Hundreds of entries embracing every known species of poultry.

Cochins, Orpingtons, White Crested Black Polish, Bantams, Hamburgs and Games, Homers, White Wyandottes, Black Plymouth Rocks, Angora Cats, Blue Andalusians, Pheasants, Brahmas, White Turkeys, White Guinea Fowls, Black Minorcas.

Incubators Hatching Chicks Daily. Brooders and Other Supplies.

Doors Open From 8:30 to 5:30. ADMISSION FREE. Everyone Cordially Invited.

L. Bamberger & Co

NEWARK, N. J.

Beautiful of Design

are our Iron Bedsteads. They are built of iron, heavily coated with white enamel, with brass trimmed ornaments. Their equals cannot be found anywhere in town.

We Are Selling

these Iron Bedsteads at prices that speak for themselves. Better call at our store and look over our stock of Furniture, Beds and Bedding—we may have just what you need.

VAN CAMP & FRANKLIN,

Plainfield's Leading Upholsterers and Mattress Makers.

Front and Somerset Streets Tel. 485-J.

BUY YOUR FURNITURE AT Powlison & Jones.

149 & 151 East Front St.

Gas, Electric and Combination Chandeliers New Designs.

JOS. W. GAVETT

-:- TO THE SHOPPERS -:-

JAS. R. BLAIR has a new line of Keiser Cravats, Fownes' Gloves and a fine line of Holiday Suspenders.

"TOWN TOGGERY SHOP," 119 Park Ave

Vail

JEWELER AND OPTICIAN

103 Park Ave.,

calls your attention to his

Rimless Glasses.

They Look Good and You See Good.

CRESCENT MARKET.

CHARLES STRANZENBACH, Mgr.

(Formerly of the Plainfield Beef Co.)

Dealer in Meat, Poultry, Fish, Oysters, Vegetables, etc.

Watchung Ave. and 4th St. Tel. 316-R.

H. SOLOMON.

MERCHANT TAILOR.

Suits made by me within the next six months will be kept in repair, pressed and cleaned FREE of charge.

19-21 Somerset St. Telephone 643-J.

NEW YORK

LADIES' TAILOR.

I. Goldberg, Prop.

15 Somerset St., Plainfield, N. J.

'Phone 375-W.

Lovers of Oysters

will find just what they want at

F. NEIDIG'S

94 Somerset St. Telephone 42-L.

Also choice Meats, Poultry, Game and Seafood

Herman Hansen,

CARPENTER AND BUILDER.

ESTIMATES FURNISHED.

269 Watchung Ave., Plainfield, N. J.

Tel. 454-R.

Fresh Country Eggs 35c doz. Fancy Sweet Florida Oranges, 25c dozen.

Thomas Callahan & Son.

300-304 Richmond Street.

Telephone 497-R.

GROCER

Staple and Fancy Lines. Best Minneapolis Flours. Down town prices duplicated and quality of stock the best. Prompt deliveries a feature with me.

H. A. WEBER.

140 Liberty St. 'Phone 327-W.

FRANK MIKA. FELIX PAWLIK.

Gentlemen's Tailors

Cleaning, Pressing, Dying and Repairing. Charges reasonable.

180 EAST FRONT ST.

679 W. Fourth St. 'Phone 508-L

M. D. O'KEEFFE,

Carpenter and Builder.

All work Promptly Attended to and Estimates Cheerfully Given. Jobbing a Specialty.

GREAT BARGAIN SALE

of Nursery stock. We are not going out of business, but have some bargains left over from last fall's sale. Don't wait until you need your stock; order now and get your choice of Evergreens, Roses, Shade Trees, Hedge Plants, Flowering Shrubs and Vines.

BELLEVIEW AVENUE NURSERY CO, Off Park Ave., near Hillside Ave.

JOHN WIRTH

(Successor to Henry Liefke.)

Bakery and Confectionery.

201-203 West Front St. Tel. No. 723.

All orders delivered at short notice.

I. SHRAGER,

PRACTICAL TAILOR.

Suits to order $14.00 up. Top Pants from $3.00 up. Cleaning, Pressing, etc.

113 Madison Ave., near W. Front St

Kindling and Grate Wood.

Cedar Posts and Bean Poles. Prompt deliveries. Orders received at 69 Somerset St.

JOHN MOBUS,

P. O. Box 320.

JOHN A. KOCH

Dealer in

Meats, Poultry, Fish, Oysters, etc.

200 Watchung Ave.

Corner Second Street. Telephone 573-J.

Orders called for and delivered.

STATIONERY AND SCHOOL SUPPLIES.

HARPER,

411 PARK AVENUE.

GEORGE E. STEENGRAFE.

Dealer in miscellaneous merchandise, plain and beveled mirrors. Beveling and Silvering a specialty.

DROP ME A POSTAL.

SOUTH PLAINFIELD, N. J.

CHRISTIAN FIELD.

There will be a meeting of the vestry of Grace church in the parish house tonight at 8 o'clock.

The Sunshine Mission Band of the Crescent Avenue Presbyterian church will meet tomorrow afternoon at 4 o'clock.

The ninth anniversary of the Young Women's Mission Band, of Trinity Reformed church, will be observed Friday afternoon.

The Ladies' Aid Society of the Park Avenue Baptist church met this afternoon at the home of Mrs. F. T. Ostrom, of Carlton avenue.

Rev. Dr. Herbert Symonds, of Christ Church Cathedral, Montreal, Can., will preach at Grace church for one week beginning March 4.

The missionary society of St. Stephen's church will meet tomorrow afternoon at the home of Mrs. Robert McCready in Netherwood.

The congregation of the Crescent Avenue Presbyterian church has contributed $2,000 this year to the endowment fund for ministerial relief.

Miss Florence G. Hawkins will lead the consecration service of the Christian Endeavor Society of the Park Avenue Baptist church on Friday night.

The trustees of the Park Avenue Baptist church will meet at the home of R. C. Treadwell, 821 First place, tonight, to discuss some important business.

The Festival of Purification of the Blessed Virgin Mary will be held at Grace church Friday morning at 10 o'clock, with celebration of the holy communion.

Miss Ethel Lorton, Miss Eva Marx, George B. Cratsley, Ellis H. Emery and Harry R. Brokaw were baptized at the Park Avenue Baptist church Sunday night.

The Christian Endeavor Society of the Park Avenue Baptist church will hold a business meeting tonight at the home of Miss Jennie Giles, 32 Fairview avenue.

Dr. B. VanD. Hedges will conduct the Young People's Society meeting of the Crescent Avenue Presbyterian church on Friday night. The subject will be "Stewardship."

Mrs. A. E. Finn, wife of the pastor of the Park Avenue Baptist church, has formed a class in the Sunday-school from which substitute teachers may be secured when the regular teachers are away.

Beginning with Sunday, February 11, the Sunday-school of the Crescent Avenue Presbyterian church, both main and primary departments will meet at 12 o'clock noon, instead of the present hour, 2:30 o'clock.

The men of the Seventh-Day Baptist church will have entire charge of the social and supper to be held at the church tomorrow night. Supper will be served from 6:30 to 8:30, followed by an entertainment.

The Women's Home Mission Society of the Crescent Avenue Presbyterian church will meet Friday afternoon at 3:30 o'clock and discuss the topic, "The Indians." Members are requested to bring some item of interest on this and any other appropriate subject.

HIS NINETY-FIFTH BIRTHDAY.

L. H. Taylor, of High Bridge, Quietly Observes the Occasion at Home.

High Bridge, Jan. 30.—At "Solitude" yesterday, with the exception of the calling of a few relatives and friends, Lewis Hazelins Taylor, honorary president of the Taylor Iron and Steel Company, of this place, quietly celebrated the ninety-fifth anniversary of his birth. Much has been written and said of the history of this remarkable man at his recent birthday anniversaries, and of the historic mansion, "Solitude," in which he has resided his entire life, excepting two years when he was in California; of his revival of the iron industry here, the organization of the Taylor Iron Works, and later the incorporation of the Taylor Iron and Steel Company, which affords employment to hundreds of workmen and furnishes the managese steel, of which safes are made at Plainfield.

Not only did Mr. Taylor devote his time to develop the iron industry here, but he also became interested in various fields of enterprise, among which were the organization and construction of several railroads. From a charitable standpoint Mr. Taylor was never found wanting. Many families round about whose needy condition have been made known to him have had their larders and coal bins replenished at his expense.

In politics Mr. Taylor is an ardent supporter of Republican principles, and seldom missed casting his ballot on election day. He belongs to the local Reformed church, was instrumental in its erection and is one of its chief financial supporters. For fifty-four consecutive years Mr. Taylor was president of the company which has grown to such large proportions.

Were it not for his snowy white hair one would not take him for a man who had nearly rounded out a century. He is also remarkably bright for his years. With the exception of rheumatic attacks and impaired hearing he enjoys good health and is in full possession of all his faculties.

Effingham Pinto is detained at his home in West Eighth street by illness.

Mr. and Mrs Francis DeLacy Hyde are sojourning at Atlantic City for a time.

MAN LONG THOUGHT DEAD JUST EXPIRES

ODD TALE IN WHICH ELIZABETH PEOPLE ARE CONCERNED.

Lincoln, Neb., Jan. 30.—After mourning for years because she supposed that her son, Warren R. De Camp, was dead, Mrs. Henrietta Marsh, of Elizabeth, N. J., died twenty years ago. Warren De Camp died here recently. About thirty years ago he left home and entered the army. His death was reported to his mother from Ogden, Utah, by his commanding officer.

Last winter De Camp wrote to his folks, but they could not believe that he was alive and paid no attention to the letter. A letter from G. H. Marsh, of Elizabeth, indicates that De Camp was the man who was supposed to be dead. The body will be held until Marsh is heard from.

Elizabeth, Jan. 30.—Mrs. Henrietta De Camp, Warren R. De Camp's mother, who died here twenty years ago, was also mourning over the loss of another son, Russell De Camp, who, like his older brother, strangely vanished from Elizabeth, and has never been heard from since. He is believed to be dead.

Mrs. De Camp also had one daughter, Elizabeth, who married Edward C. Marsh, an Elizabeth grocer, and who is now living retired at 140 Catherine street, here. Mrs. Edward C. Marsh died two years ago in the Elizabeth General Hospital. She was fifty-nine years old. She leaves a son, Gardner H. Marsh, who is a stenographer employed in Jersey City, and lives at 144 DeHart place, Elizabeth.

On Thursday night his father, Edward C. Marsh, received a telegram from Lincoln, Neb., informing him of the death there of his brother-in-law, Warren R. De Camp. Edward Marsh did not know what to do in the matter or whether or not the message was genuine, as he thought his brother-in-law had been dead for years. He finaly decided to submit the telegram to his son, Gardner, who concluded there must be something in it, and wrote that night to Lincoln, asking for all information in the case.

No answer as yet has been received by him to this communication, but a reply, he thinks, may arrive this week. The Marshes and De Camps were among the old families of Elizabeth. The singular disappearance of the two De Camp boys more than a quarter of a century ago caused, at the time, quite a stir among those in the community who knew them. Whether or not the body of Warren De Camp will eventually be brought to Elizabeth will entirely depend on whatever decision is reached by the Marsh family in the matter after a reply to their letter has been received.

The records of James C. Ogden, Elizabeth's oldest undertaker, show that the De Camp family originally came to Elizabeth from Rahway. A sister of Warren De Camp, Mrs. Gennet C. Baker, thirty-nine years old, died in January, 1890, and another, Elizabeth C. Marsh, died in January, 1904. Both were buried in the old family plot at Rahway by Mr. Ogden. Mrs. Baker's husband, William, who was chief usher at the Pennsylvania Railroad station, here, dropped dead in the baggage-room in January, 1904.

TALK OVER RIVER PLANS.

No Action Can Be Taken at Present on Rahway Stream.

Rahway, Jan. 30.—E. Savage, president of the Rahway River and Harbor Improvement Association, who, with George H. Cowie and T. H. Roberts, visited Washington Saturday to interview Senator Kean and Congressman Fowler, reports seeing them and also Senator Dryden and Congressman Burton, of Ohio, chairman of the River and Harbor Appropriation Committee, before whom the facts of the Rahway matter were laid.

Mr. Burton stated that nothing could be done immediately, as no appropriation can be made at this time. Mr. Fowler promised to give the matter thorough attention and Mr. Dryden took interest in it also. The association meantime will be carrying on its own work at this end of the route. After the interview had closed the visitors from Rahway were entertained by Mr. Fowler and Mr. Dryden.

Swindled by Fake Photographer.

Bound Brook, Jan. 30.—A swindled who claimed to be a representative of a photographic company in New Brunswick, is said to have robbed people in this vicinity of about $100 through selling certificates, making a special offer in the photographic line. In each case the victimes paid $1.50. One man happened to be in New Brunswick yesterday and called on the photographer who was supposed to be represented by the swindler and called for a fulfilment of the agreement on the certificate. The photographer told him that no one was authorized to represent him.

—For best results advertise in The Daily Press.

—Dr. J. W. Husted, of East Second street, has purchased of Charles H. Hand, the Koch property at Richmond and East Second streets, and will take up his residence there April 1.

CHARGE ACCOUNTS OPENED

Here is Your Opportunity to Buy a . . . . . .

BRASS BEDSTEAD

At Almost the Price of a Good Enamel One.

FOR $17.75

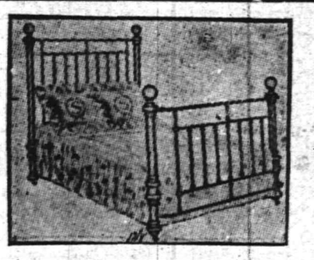

This Brass Bed has 2-inch pillars and heavy laterals. A very stylish bed.

FOR $27.00

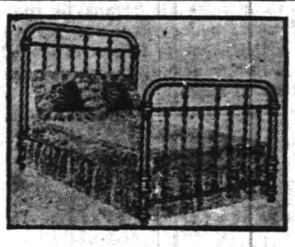

Two-inch continuous post Brass Bed. Has heavy husks on pillars. Very handsome.

FOR $31.00

Princess style, 2-inch continuous post, heavy fillers and husks on posts.

GREENE'S

31-33-35 MARKET STREET, Opposite Court House,

Cash or Credit. NEWARK, N. J.

Master's Sale of Real Estate.

By virtue of a final decree issued out of the Court of Chancery of New Jersey, in the cause wherein Charles H. Hand is complainant, and George J. Tobin, et als., are defendants, which decree bears date on the 26th day of December, 1905, I, Craig A. Marsh, Special Master in Chancery, as therein directed, will expose to sale at public vendue, on Wednesday, the fourteenth day of February, 1906, at the hour of two o'clock in the afternoon of said day, upon the premises hereinafter described, in the City of Plainfield, County of Union, and State of New Jersey, all the following described certain tract of land and premises, situate, lying and being in the said City of Plainfield, County of Union and State of New Jersey, bounded and described as follows: BEGINNING at a point on the northwesterly side line of La Grande Avenue in line of land now or formerly of Frederick M. Masker and others, said point being distant in a northeasterly direction a distance of two hundred and sixty-two and sixty-three one hundredths (262.63) feet from the intersection of the centre line of Woodland Avenue with the northwesterly side line of La Grande Avenue; thence running along said Masker's line in a course of north thirty-two degrees and thirty-four minutes west, a distance of one hundred and seventy-eight and ninety-five one hundredths (178.95) feet to a point; thence running in a course of south fifty-seven degrees and twenty-six minutes west a distance of seventy (70) feet to a point in line of property now or formerly owned by Hermance; thence along line of said Hermance's line in a course of south thirty-two degrees and thirty-four minutes east, a distance of one hundred and seventy-nine (179) feet more or less to a point in the aforesaid northwesterly side line of La Grande Avenue; thence running in a course of north fifty-seven degrees and twenty-two minutes east a distance of seventy (70) feet to the point or place of beginning.

Together with the land in front of the same to the centre of La Grande Avenue, subject to the use of the public therein as a public highway.

Including also the inchoate right of dower of the defendant, Annie Hand, wife of said Charles H. Hand.

Including also the inchoate right of dower of the defendant, Mary F. Tobin, wife of George J. Tobin.

Subject to the mortgage encumbrance of said Evan T. Steadman on said lands.

Together with all and singular the hereditaments and appurtenances to the said premises belonging or in any wise appertaining.

Dated, January 12, 1906.

CRAIG A. MARSH,
Special Master in Chancery.
John H. VanWinkle & Son,
Solicitors, Plainfield, N. J. 1 16 5 oaw

Harry K. Lister,

Talking Machine Headquarters.

161 North Ave. Opp. Depot.

'Phone 569-J.

Edison Phonographs and Victor Talking Machines; Cash or Easy Terms. Edison and Victor Records for January Now in Stock.

CALL AND HEAR THEM.

SECOND-HAND MEN'S CLOTHING

bought. Good prices given. Postal or note receives prompt attention.

I. RICHARD, 7 Somerset St.

Mc MANUS BROS.

LOOK AT THIS!

One of a series of Bargains to be had at our stores weekly, while OUR GREAT BUILDING SALE is going on.

IRON ENAMELED BED, any size, WOVEN WIRE FLEXIBLE SPRING, GOOD WELL-MADE MATTRESS, Complete for the low sum of 5.85.

No matter what class of Furniture you are desirous of getting, you will find Exceptionally Good Values at our establishment just now.

McMANUS BROS,

Furnitune, Carpets, Pianos and General Furnishings.

105, 107, 109 First St., ELIZABETHPORT.

Stores Open Evenings. Liberal Credit. Prompt Deliveries.

Special Trousers Sale

Beginning today we shall close all our Trousers out at about half price. Sizes from 30 waist to 50 waist; lengths from 30 to 36. A chance for you to secure a good warm pair for a small figure; on exhibition in our window. CLOTHING TO ORDER.

Werner's Clothing House,

206 WEST FRONT STREET.

If Your Teeth need attention, don't delay until suffering compels you to visit your dentist. Consultation free. No charge for extraction when plates are ordered. All work guaranteed as represented, and satisfaction assured.

Gold Crowns, - $5.00
Gold Fillings, $1.00 up
Silver Fillings, 50c up
Artificial Teeth, $5 up

D. G. Atwood
D. D. S.
308 West Front St.
Telephone 448-R

DRUGGISTS.

Power's Honey of Coltsfoot and Tar,
A Sure Remedy for Coughs, Colds and Croup.
Powers' Pharmacy Company,
Somerset St. and Craig Pl.

Perfumes Imported and Domestic.
Large Assortment.
MILLER'S PHARMACY,
PARK AVENUE and FOURTH ST.
AGENT FOR BELLE MEADE SWEETS.

Hodge's Pharmacy.
Reliable goods in all Departments.
Agency for Belle Mead Sweets.
Tel. 210-J. Y M C. A. Building.

EDUCATIONAL.

Geo. C. M. Smith.
Weimer Conservatory Ger. 1901-05.
Philharmonic Orchester of Lepsic Ger. Season 1905.
Violin
Piano
Bassoon
Harmony, etc.
51 Craig Pl., North Plainfield.
1 29 1mo

ALBERT NAYLOR
TEACHER OF VIOLIN
436 East Fifth Street, Plainfield
BAND AND ORCHESTRA MUSIC FURNISHED.
Telephone 243-L.

Plainfield Business College and Technical Institute
CITY BANK BUILDING Phone 471-W
Book-keeping, Shorthand and Typewriting, Mechanical Drawing, Telegraphy, Commercial Law Lectures, Elementary English. Seven instructors. Open day and evening. Come now.

DRAKE Business College.
Bookkeeping, Shorthand, Typewriting.
Send for Illustrated Catalogue.
'Phone 6 R. 112-114 East Front Street.

Mrs. H. S. Altai,
TEACHER OF THE PIANO,
Visits Plainfield on Fridays.
For particulars and reference, address 317 Jefferson Avenue, Elizabeth, N. J.

CHARLES M. SUHR
Director of Imperial Orchestra.
Music Furnished. Tel. 440-J
144 East Fourth Street.

H. C. HADLEY,
Expert Piano Tuner.
Salesrooms and Repair Factory,
315 West Front Street.

HOTELS.

HOTEL WALDORF
EAST FRONT STREET.
HENRY WINDHAM, Prop.
Gottfried Kruger's Extra Beer on draught. Imported Wines, Liquors and Cigars. Hotel accommodations and private Dining-Room.

HOTEL KENSINGTON
(Licensed.)
J. H. STAATS, Prop
107-109-111 North Avenue.
Everything New and Up-to-date.
An inspection solicited.

HOTEL IROQUOIS
Commercial Headquarters. J. W. LEARY, Proprietor Plainfield, N. J.
Pabst Milwaukee Beer on draft.
SUNDAY DINNERS SPECIAL FEATURE
Telephone 321-W Parlor with Piano
First-class hotel with all modern improvements.

ARLINGTON HOTEL
CHARLES JENSEN, Prop.
Fine Wines, Liquors and Cigars.
227 Somerset street, corner Greenbrook Road, North Plainfield, N. J.

UNION NEWS CO.
NORTH AVENUE STATION
Earliest delivery morning papers.
Foreign and Domestic Magazines.
SUBSCRIPTIONS FOR THE DAILY PRESS

D. DEMOLLI & CO.,
French Baker, Caterer & Confectioner.
Wedding parties and receptions.
French Ice Cream and Water Ices.
Telephone Orders Delivered Promptly.
331 West Front St., Plainfield, N. J.

Seaman Williams,
Mason—Contractor—Builder
32 Sandford Ave. 'Phone 343-J

A HURRY CALL!
Don't forget that we have the Cash Grocery at the West End. Prompt delivery by wagon in all parts of the city or borough. Right at your service for soliciting or delivery. Give us a call and compare prices and quality.
C. O. Smith, Cor. 4th and Liberty Sts. Tel. 473-R.

LeVine
"Cleaners for Everything that can be Cleaned."
121 Watchung Ave. Plainfield.
"Days Like These," when rain follows snow and slush follows both, one's clothing becomes sadly soiled. It's a great thing, then, to know of a cleaner who will call for your suit or gown in the morning and deliver it the same evening—perfectly cleaned—correctly pressed.
That's LeVine
121 Watchung Ave. Tel. 506-J.
"And you wont be disappointed."

90 Per Cent
Of Headaches
comes from eye strain. Avoid all headaches by wearing perfectly fitting glasses. Examination free.
STILES & CO.

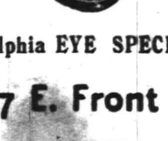

Philadelphia EYE SPECIALISTS.
107 E. Front St.
Every Thursday.
Hours: 11.15 a. m. to 1 p. m. and 1.45 p. m. to 4.30 p. m.

TO KILL THE DANDRUFF GERM.
Is the Only Possible Way of Having An Effective Cure.
If you see a woman or a man with luxuriant glossy hair, you may be sure neither has dandruff to amount to anything. In nearly every case where women and men have thin brittle hair, they owe it to dandruff. There are hundreds of preparations that "claim" to cure dandruff, but not one but Newbro's Herpicide tells you that dandruff is the result of a germ burrowing into the scalp, and that permanent cure of dandruff and its consequent falling and baldness, can only be had by killing the germ; and there is no other preparation that will destroy that germ but Newbro's Herpicide. "Destroy the cause, and you remove the effect." Sold by leading druggists. Send 10c. in stamps for sample to The Herpicide Co., Detroit, Mich.
L. W. Randolph, Special Agent.

:-Brokaw's Creamery-:
Brokaw's Buttermilk Takes the Cake! Because
when you drink it it makes you healthy and gives you an appetite, and when the griddle cakes are made with good buttermilk everybody takes some. See!
We churn every morning. We are headquarters for positively fresh farmer's eggs, fresh butter, both salted and unsalted, cream, and everything in the dairy line.
Orders promptly delivered.
Tel. 293-W. 186 E. Front St.

60 YEARS' EXPERIENCE
PATENTS
TRADE MARKS DESIGNS COPYRIGHTS &C.
Anyone sending a sketch and description may quickly ascertain our opinion free whether an invention is probably patentable. Communications strictly confidential. HANDBOOK on Patents sent free. Oldest agency for securing patents.
Patents taken through Munn & Co. receive special notice, without charge, in the
Scientific American.
A handsomely illustrated weekly. Largest circulation of any scientific journal. Terms, $3 a year; four months, $1. Sold by all newsdealers.
MUNN & Co. 361 Broadway, New York
Branch Office, 625 F St., Washington, D. C.

I can sell you as good Insurance as any others. Nineteen years with Metropolitan
JOHN MANLEY,
Insurance Agt. 321 Park Avenue.

CARL SILBERT.
JEWELER AND OPTICIAN.
Diamonds, Watches, Clocks, Jewelry, Silverware, etc. Fine Watch Repairing.
219 West Front St. 'Phone 513-J.

Try a Press Want Ad

CAT CALLED OUT POLICE RESERVES

SET MUSIC-BOX GOING AND FAMILY THOUGHT IT WAS BURGLARS.

There was a burglar scare in the wealthy and exclusive Park place, Brooklyn, section early yesterday morning. It was a scare that brought out the reserves and patrol wagon before it was over.

John A. Ernst, his wife and three daughters live in the big house No. 318 Park place. It was shortly before daybreak that the eldest daughter was awakened by the strains of sweet music. At first she thought she was dreaming, but when more fully awake she recognized a popular rag-time melody and knew it was no figment of the imagination, but the big music box down in the parlor.

Then it occurred to her that music boxes are not set off of their own accord. There was only one conclusion. It was a burglar and he had set the music going by accident. He evidently knew very little about music boxes because he didn't turn the music off. It played from the selection into another without a stop.

The entire family was awakened in a short time and a council of war was held. As it would have been dangerous to go downstairs Mr. Ernst telephoned to Police Headquarters and they in turn notified the Grand avenue station.

A squad of police piled into the patrol wagon and hurried to the house. They found it dark, and after surrounding it tried to gain an entrance. Every door was locked. Mr. Ernst threw down a key. The police entered, and with drawn pistols and gum-shoe tread, entered the parlor. Seated upon the plush cover of the big music box was the burglar, carefully engaged in grooming his head and ears.

It was Toby the tomcat.

QUITS HORSE BREEDING.

Philip N. Jackson Decides to Give Up Enterprise.

Bernardsville, Jan. 30.—Philip N. Jackson, of Newark and Bernardsville, who last spring embarked in the horse breeding business here, has decided to give up the enterprise and dispose of his stock, comprising about thirty horses. They will be sold at auction. At the time Frederick P. Olcott closed out his stock of trotting horses, early in January, 1905, Mr. Jackson was present at the sale and purchased a number of colts and brood mares.

In the lot were some fine blooded animals, and it was believed at the time that Mr. Jackson's venture would be attended by success. A few weeks later Mr. Jackson purchased the 300-acre farm of former Township Collector Frank A. Ballentine, and equipped it for stock raising. This farm is located on the road leading to Liberty Corner, about two miles distant from Bernardsville, and while at the time of the purchase it was regarded as one of the best farms in this section, particularly adapted to the purposes for which Mr. Jackson intended it, he was compelled to spend considerable money on improvements.

Frank D. Ward, formerly trainer for Mr. Olcott for five years, was engaged to take charge of the enterprise, and brought into play his long years of experience in the business. Mr. Jackson, it is understood, found the venture to be an expensive luxury, hence his decision to discontinue.

SAVED THE LIMITED.

Section Foreman on Pennsylvania Found Broken Rail.

New Brunswick, Jan. 30.—Thomas Prenderville, local section foreman at Metuchen, made an important discovery at Metuchen Sunday and saved the Pennsylvania Limited from wreck. The foreman discovered a broken rail on the main line and as quickly as possible rushed to the signal tower at Metuchen and notified the operator, who set the signal against the flyer, which was approaching at the rate of fifty miles an hour.

Prenderville's prompt action was the means of avoiding a terrible accident. The broken rail was at a point where the Pennsylvania tracks are located on an embankment fifteen to twenty feet high. For three hours passenger trains were held up and switched to another track.

Bellevue Patients in Peril.

New York, Jan. 30.—Eight hundred patients in Bellevue Hospital were endangered by fire in the laundry building Sunday, yet, through the quiet and effective work of the hospital fire brigade and the regular firemen, who responded with muffled bells, only a small number in some of the outlying pavilions were awakened. By the prompt work the fire was confined to the laundry with a few thousand dollars' damage. Spontaneous combustion is believed to have started the blaze, a remarkable feature of which was that sheets of asbestos, supposedly fireproof, burned like tinder, according to Steward Philip H. Smith, chief of the hospital fire brigade.

John A. Koch, of East Second street, is again at his place of business after a week's illness.

THE DAILY PRESS.

Home News. Independent in Politics.

A. L. FORCE, Editor and Proprietor.

Published Daily, except Sunday, at 3 p. m.

186 North Avenue. Telephone 61.

Two cents a copy. Ten cents a week. $5.00 a year in advance. Delivered by carrier or by mail. No extra charge for papers mailed to points in the U. S. and Canada.

The Daily Press has the most complete carrier and mail service of any paper in the metropolitan district.

Any subscriber failing to receive a single issue will confer a favor by notifying the business office.

Advertising rates mailed on application.

Copy for Change of Advertisements to ensure change the same day must be at the office by 9 a. m.

Plainfield, N. J., January 30, 1906.

Reform is in the air. So is the axe that hovers over the chicken's neck. And the grafters are going to get it just where the axe hits the chicken.

If that second assistant chiefship of the fire department is withheld from him this second time, John Cose can sit down and figure how much politics is like a shell game to the aspiring one

Why is it that the ministers of Plainfield do not show any interest in the local option law now before the Legislature or in the general agitation to improve the liquor law, the subject of conference among the clergy of the State?

"The Man on the Box," one of the best works of fiction presented in the last few years, was begun in serial form in yesterday's issue. The story is by Harold McGrath and the book sale has been one of the greatest on record. In its dramatized form the story is now being presented by Henry E. Dixey, and it is proving as popular as the book itself.

Former Mayor William L. Saunders, of North Plainfield, called himself a foreigner at the Board of Trade banquet the other night, because he lives on what Mayor Smalley calls the chilly side of the brook. We do not feel that way toward North Plainfielders. We regard the North Plainfielder as our brother. And we would like to be our brother's keeper.

Two of the cops spanked by the police committee were charged with being off duty. One of the things brought out by Corporation Counsel Marsh in interpreting the police rule-book at the Kiely trial was that an officer is on duty all the time. How did those two cops get away from duty without committing suicide or resigning? Clearly, they were only technically guilty, if at all. Pay their expenses.

Senator Hillery was brought here for the avowed purpose of showing the good points of his tax law but he failed to "make good" for he attempted the impossible. The arguments presented by the representatives of the various progressive cities of the State at the conference on the tax repealer have brought out its manifold defects. But how is it, we want to ask, if the powers that be were so anxious to get Hillery here to enlighten the people on his queer statute, that they do not take as much interest in the judiciary committee conference? In short, why is it that nearly every city in the State, except Plainfield, is represented?

AUTO BILL A POOR ONE

(Continued From Page 1.)

to the bill, but the fact that it has originated in the Senate should seal its fate. It is a revenue measure, and the Constitution provides that all revenue legislation shall originate in the House.

"The present automobile law needs amending, but in the amending let it be remembered that the automobile has as much right, no more, on the roads as the horse and the bicycle. That it is a vehicle that in the hands of the reckless, or inexperienced, may be dangerous, is warrant for legislation to guard the public against its improper use. To do more than that would be injustice.

"The automobilists ask for a square deal, and they are entitled to it."

Boat Club's Annual Dinner.

The Wanamassa Boat Club will have its third annual dinner at the Broadway Central Hotel Saturday night, February 17. The committee in charge of the arrangements is Arthur Aaholm, J. L. Beckley, Frederick Martin, Percy Phillips, Leland Smith and G. Harold Whitney.

American Steam Laundry

H. W. Marshall, Proprietor

122 East Front Street

Lace Curtains from 40 cents per pair up. We handle them carefully and return promptly.

Collars and Cuffs 2 cents each.

Our wagons are painted GREEN.

SURPRISING STATISTICS IN THE SCHOOL REPORT

SUPT. BAXTER'S ANNUAL STATEMENT IS OF GENERAL INTEREST.

The forthcoming annual report of Charles J. Baxter, State superintendent of public instruction, contains some surprising statistics of the magnitude of the public school interest. They will probably prove a revelation to all except the comparatively few people who study these statistics intelligently in the annual reports.

For the fiscal year 1904-5 the total amount of money for public school purposes aggregated $9,759,602.33. It came from the following sources: Amount appropriated from the State fund, $1,211,679.13; amount appropriated from income of State school fund (riparian leases), $200,000; State school tax, $1,801,911.92; amount raised by district school tax, $6,546,011.28.

This last item will cause many people to open their eyes in astonishment. The general supposition has been that the free public school system of New Jersey derived its chief income from the 2¾ mills State school tax. Until a few years ago this tax was collected directly out of the taxpayers, but thirty-five per cent. of this amount is now paid yearly out of the surplus in the treasury, under the system inaugurated by Governor Stokes when he was Senator from Cumberland. The State tax, including the thirty-five per cent. appropriation, last year amounted to $3,000,000, which is less than one-third the total amount expended in the support of our public schools. This is supplemented by local taxes for the support of the schools levied by the several school districts, aggregating last year $6,546,011.28. The total amount raised for public schools in New Jersey is nearly one per cent. upon the ratables.

Of this total $5,208,838.19 last year went for teachers' salaries; $2,066,635.15 for building, enlarging and repairing schoolhouses, and $435,427.75 for txetbooks and apparatus. There are 9,157 teachers in the State, of whom 8,038 are females. The aerage salary of the teachers is $568.83, being an increase of $5.58 over the preceding year. The total value of public school property in the State is $22,094,076, and the average value of the 1,986 school buildings is $11,592 each. The total number of pupils enrolled is 277,435, an increase of 14,564 over the year before.

Two items of disbursement that will puzzle some people are these: For transportation of pupils $9,791.07, and for tuition of pupils in adjoining districts, $31,751.99. The school laws of New Jersey, as Superintendent Baxter explains in a circular sent out to school officers this week, provide that school facilities must be provided for every child of school age in the State. If the child lives too remote from a school in its own district it must be sent to the nearest school in another district, and its transportation and tuition expenses must be paid out of the school moneys in the district where the child resides. The attorney general has given Mr. Baxter an opinion unreservedly indorsing his views to this effect, as set forth in his circular.

PRINTERS' UNION FINED.

Chicago Judge Also Sends Union President to Jail for Contempt.

Chicago, Jan. 30.—President Edwin R. Wright, of Typographical Union No. 16, was yesterday fined $100 and sentenced to thirty days in jail for contempt by Judge Holdom, of the Supreme Court. Edward Bessette, a member of the union, was fined $50 and sentenced to thirty days in jail. The union itself was fined $1,000.

The charge against the union and its members was violation of an injunction granted some weeks ago by which the members of the union were enjoined from interfering in any manner with the operations of the printing establishments operated by members of the Chicago Typothetae.

"It is not a question whether the injunction is right or wrong," said the Judge. "That will be decided by the upper court, but while it is in force and effect it must be obeyed. If this court cannot be upheld, then government is a fraud and a sham."

An affidavit signed by sixty members of the union, stating that they wer opposed to violence in any form in connection with the strike, was filed with the court.

NAST'S BODY ARRIVES.

Burial of the Famous Cartoonist Will Be at New York.

New York, Jan. 30.—The body of Thomas Nast, the cartoonist, arrived here for burial Sunday on the steamer Fiance, from Colon. Mr. Nast, who was appointed Consul-General of Guyaquil, on May 2, 1901, died there of yellow fever on December 7, 1902.

Morristown, Jan. 30.—Mrs. Thomas Nast, widow of the cartoonist, said yesterday that the funeral of her husband will take place within a few days, the date being undecided just now, until the relatives can be notified of the arrival of the body. The interment will be at Woodlawn cemetery, New York.

—Advertise in The Daily Press.

Woodhull & Martin.

The store grows daily in importance and attractiveness. The constant coming and going of new goods makes a panorama of never ceasing interest, and visitors always find something new to excite their admiration. The improvements now in progress will give us an additional floor space of 8,000 square feet, and will contribute still more to the convenience and comfort of our numerous patrons. In order to reduce Carpet Stock before moving same special prices will prevail for the next 30 days. Stock is too large and too varied to enumerate prices, but a visit will convince you that we mean business.

Special Rug Sale.

15x30 Moravian Reversible Rugs 29c
18x36 Moravian Brussels Rugs 59c
18x36 Moravian Smyrna Rugs 65c
27x52 Moravian Smyrna Rugs 98c
5x8 Moravian Smyrna Rugs 3.98
3x9 Moravian Smyrna Runners 2.98
9x12 Moravian Smyrna Rugs 9.98
9x12 Kashmir Rugs 9.98
9x12 Axminster Rugs 18.98

We are closing out a line of fine Japanese Matting at **7.98 per roll.** Former price 30c per yard.

We have a number of short lengths of beautiful Axminster and Velvet Carpets which we will sell very cheap. Bring your measurements and get a bargain.

Fine Dress Goods 39c yard.

A job direct from the mill. Beautiful soft mixtures, 36 inches wide, colors, black, navy, brown and green. Goods that would be cheap at 50c yard.

In addition to our regular line of Kid Gloves we have the elbow lengths in Suede and Glace at **$3 pair.**

The new Embroideries are the centre of attraction at present. Clean, fresh and crisp as new paper money. Match sets of cambric, Nainsook and Suisse. 12 and 13-inch Flouncings for Robe Dresses. Corset Cover Embroideries and All Overs. Beautiful Embroidered Suisse All Overs from **50c to 2.00 yard.**

The Last Week of the
January Furniture Sale.

Your purchases will be held for future delivery if you so desire.

If you realized what this sale means to you in money saving opportunities you'd provide for your furniture wants for a long time to come. It is really a chance of a lifetime to buy new up-to-date furniture for about what it costs to make.

Sale of Dining Room Tables.

These Tables have beautiful quartered oak tops, very finely polished, with heavy carved legs.

ROUND TABLES.		SQUARE TABLES.	
Reg. Price.	Sale Price.	Reg. Price.	Sale Price.
18.75	now 14.98	16.98	now 13.75
23.50	now 18.50	18.75	now 14.98
25.00	now 19.50	20.00	now 16.50
26.50	now 21.50	23.50	now 18.50

Sale of Dining-room Chairs.

Made of solid oak stock, very strong and durably finished with cane seat and brace arms.

Reg. Price.	Sale Price.
1.50	now 1.25
1.78	now 1.50
2.50	now 1.98
2.98	now 2.25

98c Kitchen Chairs	69c
2.00 Oak Rockers	1.50
1.78 Oak Rockers	1.29
3.98 Reed Rockers	1.98
10.00 Morris Chairs	7.50

The Sale of Couches.

4.25—Regular 6.50 Couches.
9.25—Regular 12.50 Couches.
6.98—Regular 9.00 Couches.
12.98—Regular 16.50 Couches.
5.98—Regular 8.00 Couches.
10.98—Regular 15.00 Couches.
7.98—Regular 10.50 Couches.
14.98—Regular 19.50 Couches.

The Sale of Bed Outfits.

A Saving of 25 per cent.

5.98—Regular 8.50.
6.98—Regular 9.50.
7.98—Regular 10.50
9.98—Regular 12.50.
11.98—Regular 15.50.
13.98—Regular 18.50

These prices include Bed, Spring and Mattress complete.

Annual Statement
OF THE
Dime Savings Institution
OF PLAINFIELD, N. J.
January 1, 1906.

ASSETS.

Loans on Bonds and Mortgages, First Liens	$ 432,470 00
Bonds, Market Value	381,249 25
Loans on Collaterals	27,500 00
Interest Due and Accrued	9,359 35
Cash on Hand	21,913 80
	$ 872,492 40

LIABILITIES.

Amount Due Depositors	$ 803,886 02
Surplus	68,606 38
	$ 872,492 40

State of New Jersey, } ss.
County of Union, }

William F. Arnold, President, and James C. Pope, Treasurer, of the Dime Savings Institution, being duly sworn, depose and say, each for himself, that the statement above is true and correct, and shows the actual condition of the said Institution on the first day of January, 1906.

WM. F. ARNOLD, President,
JAMES C POPE, Treasurer.

Sworn and subscribed to before me this 24th day of January, 1906.
HARRY C. RUNYON,
Master in Chancery for New Jersey.

We, the undersigned committee, made an examination of books, vouchers, assets and liabilities of the said Institution, with schedules attached, and found this a true exhibit of the assets and liabilities of said Institution on January 1, 1906.

HARRY G. RUNKLE,
JOSEPH B. COWARD,
GEORGE M. GRIFFEN,
Committee.

Plainfield, N. J., January 24, 1906.

1 25 6

The Next Telephone Directory

Goes to press Jan. 31st. Should not your name appear in this issue? Application for service should be made at once.

THE NEW YORK AND NEW JERSEY TELEPHONE COMPANY

333 Park Avenue, Plainfield, N. J.

THE CITY NATIONAL BANK
will pay
3 per cent
on satisfactory checking accounts.

CAPITAL $150,000.00

SURPLUS AND PROFITS EARNED $180,000.00.

DEPOSITS $1,300,000.00.

LOUIS K. HYDE, PRESIDENT.
JAS. T. CLOSSON, VICE-PRESIDENT.
WM. F. ARNOLD, CASHIER.

The First Month
of the New Year is a Good Time to
Start An Account
in either the Regular or Savings Department of the
First National Bank

Crown Imperiale
CIGARS.
Made especially for us under our own label.
Three for a quarter quality.
$6.00 per hundred.
$1.50 box of 25.
Six cents each.
KIRCH'S,
120 NORTH AVENUE.
TELEPHONE 487-J.

J. Henry Crane
ATTORNEY AT LAW.
Jeffery Building, 134 Park Avenue.
SOLICITOR IN CHANCERY.
NOTARY PUBLIC. 121m

Be Prepared For a Good
SLEIGH RIDE.
Come over and look at my stock of Sleighs, largest stock in the city, and prices are right.
N. P. Carriage Manufactory,
W. J. CONROY, Prop.
175-177 Somerset St. Tel. 360-L

CANARY BIRDS.
Strong, healthy, young singers. Guaranteed. Also cages, seeds, etc.
THEO. KURZHAL'S, BARBER.
110 West Second St.

THE PLAINFIELD EXCHANGE
for
WOMAN'S WORK.
Orders taken for fancy lamp shades, in all styles.
502 Watchung Ave.

USE PRESS WANT ADS

The Surest Evidence of
PECK'S POPULARITY
is the continuous expressions of satisfaction from his patrons who daily throng his store.

Furniture and Bedding Sale

We are receiving large shipments of Furniture every day and will place it on sale at most reasonable prices as you will see by comparison.

Beds and Bedding.

We can show as large and complete lines of enamel Beds and Mattresses as you would care to see, and all good reliable makes, too. Our prices for this sale will convince you that we can sell you Furniture and Bedding as reasonable as we do our Carpets, Rugs and Shades.

SHIRLEY & JOHNSTON,
BABCOCK BUILDING.

Wear GOOD SHOES

OUR'S ARE GOOD in style, fit and quality—prices, too, are right. What more can you ask? Call and see them and try them on.

Shoes for men, women and children are here, and whether you pay one dollar or five you'll get your money's full value. Shapes, sizes and leathers to please all sorts of fancies.

VAN ARSDALE.

Pianos and Organs.

BARGAINS always at hand taken in exchange for our own celebrated MATHUSHEK & SON PATENT DUPLEX SOUNDING BOARD UPRIGHT PIANOS. From our FACTORY direct into your home means a large saving to the purchaser.

TERMS THE LOWEST. PIANOS for RENT.

Small Upright Pianos for Small Rooms.

SPECIAL OFFERINGS

		Was	Now
UPRIGHT PIANOS.			
Krakauer, Ebonized, used		$250	$100
SQUARE PIANOS, Used—	Octaves		
James & Holstrom	7 1-3	350	25
American	7 1-3	300	20
Stodart	6 1-2	250	15
Nuns & Clark	6 3-4	350	25
Barmore	6 1-2	300	20
Seaburg & Peiffer	6	300	20
Marshall & Traver	6	300	10
ORGANS—Walnut—Used.	Stops		
Standard	8	50	10
Bridgeport	7	50	15
Smith American	11	75	25
Geo. Woods & Co	10	100	25
Mason & Hamlin	10	100	35
Sterling	11	75	25
Kimball	10	75	25
PRINCE MELODEON		25	5

Mathushek & Son Piano Company.
Manufacturers of Grand and Upright Pianos. Factory Salesroom 310 W. Front St. Tel. 446-J. PLAINFIELD, N. J.

I. H. BOEHM
109-111-113 W. FRONT ST. 126 PARK AVE. Tel. 688-J

January Sale. Grand Pre-Inventory Sale of all kinds of Dry Goods. Broken Lots in all lines which we offer at greatly reduced prices.

4½c—Special lot bleached Crash Toweling, extra wide width, regular price 6c yard.
4½c—Special lot of Cotton Huck Toweling, a genuine bargain, regular value 7c yard.
9c—Special lot of extra heavy Outing Flannels, good assortment of patterns, regular value 11c yard.
10c—Special lot of Flannelettes, extra width, good assortment of patterns, regular 12½c yard.
50c—Special lot of bleached and unbleached Sheets, reg. value 59c yd.

MILLINERY DEPARTMENT.

We are offering our line of trimmed and untrimmed millinery at prices reduced below cost to close out. Anyone examining this line will be surprised at the prices our goods are marked. Special values in Children's Hats.

HATS TRIMMED FREE—HATS TRIMMED FREE.

Mr. and Mrs. Charles Jensen, of Somerset street, are the parents of a young son who came to their home last Saturday.

HE SEES A BOOM IN EAST END REALTY

R. FRENCH SAYS ACTIVE OPERATIONS WILL START IN THE SPRING.

Active real estate operations will be carried on this spring in the East End by the Highland Park Realty Company, which has recently bought the Cole farm, extending from East Front street nearly to the Central Railroad and just above Leland avenue. The tract consists of seventy acres of cleared land. The Highland Park Realty Company, of which Elston M. French is president, is composed of prominent citizens, who are using every effort to make this part of the town a first class residential district.

While other sections of the town have hitherto been given attention by the city government, Mr. French argues it is now time for improvements in the east end of the First ward, which is rapidly increasing in population and new buildings.

Mr. French says: "The Highland Park Realty Company intends spending a large sum of money opening several new streets and also building a number of new houses during the year, and this active work on their part should be encouraged by the city's hearty co-operation. While the company has only had charge of this tract for a little over a month, nearly forty lots have already been sold; this being a good indication of the desirability of the tract. Nearly all the lots are situate on a terrace of from three to five feet above the street levels, and are thirty to forty feet higher than ground in the center of Plainfield. All lots sold are subject to restrictions, so that no spite houses, stores or factories can be built on neighboring property."

SALES AND RENTALS BY E. M. FRENCH AGENCY.

Realty Deals of Importance Reported for January.

During the month a number of fine dwelling properties have been sold and rented through the agency of Elston M. French.

The property on East Front street adjoining the Hyde and Randolph estates was recently purchased by Charles H. Wetzel, a wealthy resident of Brooklyn, who will remove to this city after making some extensive alterations on his new home. Mr. Wetzel's property is particularly attractive on account of the magnificent park of trees on its southerly side and picturesque Green brook in the rear.

Another deal is the sale for a large consideration of the lot of land on the southerly corner of West Seventh street and Madison avenue to Henry B. Coombe, at present residing on Madison avenue. Mr. Coombe expects to erect a handsome home on the tract in the near future.

George O. Earhart, of New York City, has purchased a large tract of land on Rahway road, near Prospect avenue, formerly owned by Robert B. Vail, of Rahway. It is the intention of the new owner to improve the property in the spring.

R. E. McConnell, a New York banker, has rented the large dwelling located at 923 Woodland avenue formerly occupied by W. W. Davenport. Mr. McConnell will take possession of his new home on February 1.

Fred Endress' property on Plainfield avenue, adjoining Robert H. McCutchen's home, has also been rented on a long lease to Frank H. Lewin, of Brooklyn, who will take possession on March 1. The property contains about ten acres of cultivated land and is one of the prettiest places on the outskirts of this city.

Mr. French states that the demand for modern houses to rent is greater than the supply at present.

Mrs. Gjetelsen Surprised.

Mrs. John Gjetelsen, of Watchung avenue, was given a surprise party by a dozen friends last night in honor of her fifty-first birthday. Music, games and refreshments were among the features of the gathering. The affair was arranged by Miss Yetta Ogren and Miss Hilda Hansen. Mrs. Gjetelsen received numerous presents in honor of the occasion.

Randolph's Corn Cure.

Why suffer longer with corns when Randolph's famous Corn Cure is within easy reach?

It removes corns by the painless process in three days.

Apply night and morning with a brush—the liquid forms a plaster which will soon remove the corn.

PRICE, PER BOTTLE
15 CENTS.

L. W. RANDOLPH
The City Pharmacy,
143 West Front St.

MADE FIGHT AGAINST FREE ABOLITION BILL

EXPONENTS OF FAT OFFICE CLAIM MEASURE CAN'T BE FRAMED.

Senator Jackson's bill, No. 6, abolishing fees in county offices, was given a hearing yesterday at the State House, Trenton, by the Senate committee on revision of laws, composed of Senators Horner, McKee and Avis. Senator Jackson was not present.

In the absence of Senator Jackson, Chairman Horner said that a prima facie case had been made for the bill and therefore the opponents of the measure would be heard first. The counties were taken up alphabetically and the roll called.

When Passaic was reached Assemblyman Wright said he was both opposed and for the bill, but he gave place to Prosecutor Brown, of Ocean.

Prosecutor Brown said the bill would appeal to his people in most particulars. He said that the county clerk was the hardest worked official and should have a greater compensation. He attacked section four, which gives the approving of accounts to the Board of Freeholders. He said these men were not the ones qualified by education to do this work. He advocated having this work done by one appointed by the Governor, as the best judge of accounts. He also said that the county judge would be a good man to do this work.

Mr. Brown said there was no public demand for the bill in Ocean county and that the salary bill would work a hardship to the county. He believed that it would raise salaries and cost the county more than under the fee system.

Mr. Wright, of Passaic, spoke of his county having a population of nearly 200,000. There was much work in the sheriff's office and under the proposed bill this officer would receive $6,500. He advocated $7,500 for the sheriff, $6,000 for the county clerk and $6,000 for the surrogate.

Senator Lee, of Atlantic, said he believed in the salary system, and wanted the bill to be fair to every one. He believed that salaries would be based on the amount of business done. The committee thought that back to fee system.

Joseph L. Hoff, representing the surrogate of Burlington county, read a statement from the surrogate's office, showing that there was an enormous amount of business there. And the attorneys of the county not having enough moneys to keep balances for work on hand in his office, work was frequently held up. The surrogate believed that his office should be better recompensed than under the provisions of the proposed Jackson law.

Senator Horner, in speaking on the difficulty of framing a law for all counties, said that in some counties the sheriff's office was the busiest, in others, the county clerk, while in some the surrogate's business was deluged with work. He agreed with statements made to him that with the exception of Hudson and Essex, the Atlantic county clerk was the busiest county official in any county of the State.

The committee discussed the advisability of equalizing the work of the different county officers, because in some counties sheriffs did the most work, in others, county clerks, while in others the surrogate was the busy man, but they believed such a course might be unconstitutional.

Senator Jackson, the author of the county salary bill, came in to the hearing at this point. He had been at the State Home for Girls with the Senate committee in charge of that institution.

Senator McKee recommended that when the salary list of the bill reached $5,000, that this be the lowest salary for all counties of smaller population. Senator Jackson said that was not commensurate with the work to be performed.

Senator Lee said that this was getting away from the economy provisions of the bill and that Atlantic county wanted a fair salary bill.

Assemblyman Wright said that the office of sheriff in Passaic county was worth much more than the county clerk, for the sheriff had to hang a couple of men a year and that was worth more money.

County Clerk Patterson, of Camden, said that the bill would work hardships to second class counties, because the disposition would be to ask the Board of Freeholders for more clerks. He thought the fixing of clerks' compensation should be in the hands of the freeholders. If the clerk was of one political faith and the Board of Freeholders of a different political color the freeholders might cripple the clerk. He believed that in such a case the judge would be the safer officer to fix clerical assistance.

At this point the hearing was continued to Monday, February 12, at 4 p. m.

Blew Open a Safe.

Burglars wrecked the safe of the Dillistin Lumber Company, of 70 Barclay street, Paterson, early yesterday morning. The noise of the explosion was so great that it frightened the robbers, who fled without any plunder. The noise attracted many persons to the spot. William Kelly, a telegraph operator, says he saw two men running from the lumber company's office. Their work was that of amateurs.

—Advertise in The Daily Press.

OLIVE OIL

Fifty Cases Just Received from France.

In Gallon, Half Gallon, Quart, Pint and Half Pint Bottles.

Quart - 65c
Pint - - 35c

Buy of Us and save the middleman's profits.

The quality of this Oil is unsurpassed.

Neuman Bros.
Watchung Avenue and Fifth Street.

HIS PLEADINGS DEFECTIVE.

Delay, Therefore, Caused in Suit for $1,000 Before Circuit Court.

In the Union County Circuit Court at Elizabeth yesterday, before Judge Heisley, a suit for $1,000 was brought against the Electric Boat Company, in which several Plainfielders are interested, by Joseph Strain and Charles H. Ebie, who were employes of the company, and were sent to Japan to help construct some electric boats there for the Japanese Government. The men went to Japan in November, 1904, and returned in June, 1905. They were brought to Japan by Arthur L. Busch, who was at one time superintendent of the Crescent Ship Yard, at Elizabethport, when Lewis Nixon controlled that plant.

Mr. Busch returned from Japan last July, when the Electric Boat Company's contract was finished. Strain and Ebie were respectively foreman of fitters and riveters under Mr. Busch. The money they are suing for is overtime, which they claim to be entitled to, but which they allege was never paid. Their lawyer is Jeremiah A. Kiernan, of Elizabeth, while Attorney General McCarter appears for the defendant corporation.

When the case opened Mr. McCarter raised a point that the pleadings of Mr. Kiernan were defective. Judge Heisley, on reading them, said he agreed with the attorney general, but thought the case ought to be tried on its merits and passed upon by a jury. Judge Heisley said he would not consent to an indefinite adjournment, but would put off the case until this afternoon, in order to give Mr. Kiernan a chance to amend his pleadings and have the issue decided by the court.

THEATRICAL NOTES.

Theodore Kremer, the author of "Wedded and Parted," has written some twenty odd plays of this style, all but a few of which are now being performed by road companies.

Wilton Lackaye and "The Pit," the play that has drawn crowded houses all over the country for two seasons, is to be one of the early offerings at the New Plainfield.

The "Comedy Quartette," that forms part of the olio in the Elks' minstrels, is sure to be a "scream." We'd like to tell you about it but promised not to when given a peek at last night's rehearsal.

"The Heir to the Hoorah," which was in this city last night, will be at Trenton tonight and Wednesday is presented at Norfolk, Va. From there it makes big jumps westward in order to get to SanFrancisco early in March.

The villain in the Augustus Thomas comedy, "Mrs. Leffingwell's Boots," which is to be seen at the New Plainfield theatre Friday night, is not only overpowered in the act of a burglary, but he is instantaneously reformed into a law-abiding, respected citizen as well, through a laughable process of osteopathy performed in full view of the audience.

In each character Mrs. Leslie Carter plays she wears genuine precious stones worth many thousands of dollars, besides the stage jewelry, which is itself valued at a high price. As the queen in "Adrea," for example, Mrs. Carter wears a crown, the jewels and workmanship in which cost $5,000. In "Zaza" all of the jewels she wears are genuine. Her collection of previous stones which she keeps exclusively for stage use, is valued at $100,000. This is aside from what she wears in private.

Will Establish a Game Preserve.

May's Landing, Jan. 30.—The Atlantic County Game Preserve Society has elected County Clerk Lewis P. Scott president and has leased the old Stone mansion, together with 9,000 acres of land, near Estellville, about five miles from this place. A large number of deer, quail, rabbits and foxes inhabit the tract. It is the purpose of the society to propagate this game and stock preserve with Southern quail.

The Hope chapel Christian Endeavor Society will hold a business and social meeting tomorrow night.

For Local Option.

Paterson, Jan. 30.—Laurel Lodge of Good Templars had charge of a gospel temperance service Sunday night in the Union Avenue Baptist church and heard an address by Edward S. Black, of Newark, on the "Glorious Mission of the Good Templars." The congregation indorsed by a standing vote the pending local option bill.

A district meeting of Knights of Pythias will be held in Unity Lodge rooms Thursday night, when a new district deputy will be voted for.

New Plainfield Theatre
Plainfield's First Modern and Perfect Play House.
W. J. COUNIHAN - - MANAGER

Today at 2:15.—Tonight at 8:15.

Wedded and Parted.

Prices—Matinee 25c, 35c
Night 25c, 35c, 50c, 75c

Friday, February 2—
Charles Frohman Presents
"Mrs. Leffingwell's Boots."

PRICES—25c, 50c, 75c, 1.00, 1.50.

Seats now on sale for the
ELKS' BIG JUBILEE MINSTRELS.

WANTED—10,000 People to attend the
BAND CONCERT FAIR
for the support of our Summer Concerts.
New York singers to appear each night.
Shadow Dancing a so.
SAENGERBUND HALL, February 5 to 12.
Admission - 10 cents.
MUSIC BY LA VERE. td

THE LADIES' CHRISTIAN WORK SOCIETY
of Trinity Reformed Church, will hold a
Turkey Supper
Thursday and Friday Evenings,
February 1 and 2,
in the Lecture Room of the Church.
Supper served from 6 to 9.
Tickets, including supper, 35 cents. 1 27 6

MADAME E. COTTRELLY.
Ladies' Tailoring Department.
Announces that during January and until Feb. 15 orders will be accepted at decided reductions from usual prices. All work executed under direction of a skilful French ladies' tailor. Special care and attention given in remodelling and repairing fine furs, making of scarfs and muffs.
Parlors in the Woodhull and Martin Building—First Floor.

Advertised Mail Matter.

Plainfield, N. J., Jan. 29, 1906.
E. H. BIRD, P. M.

August, Mrs. F. R.	Lefeve, Mr. M.
Alear, Mr. Wm.	Mitchell, Mrs. Wm.
Brown, Catharine	Mitchell, Mr. Alex.
Cooper, Mrs. Ella	Moore, Mrs. Edw.
Crafton, Miss A.	Murray, Miss J. M.
Clark, Mr. S. A.	MacLean, Mr. S.
Cladell, Dr. W. E.	Quass, Mrs. M.
Ellis, Miss A. L.	Rush, Rev. H. C.
Firth, Mrs. Thomas	Rettics, Mrs. John
Galloway, Dr. G. E.	Sgostrom, Mr. P.
Hubbard, Mrs. E.	R. G.
Henry, Mr. Frank	Starr, Col. Geo. H.
Hayes, Miss Hattie	Smalley, Mr. G. W.
Hart, Miss Mamie	Standard Silk Co.
Harris, Mrs. Thos.	Sell, Dr. F. W.
Hetfield, Mr. S. S.	Silvers, Dr. E. B.
Holmes, Dr. C. B.	White, Mr. C.
Johnson, Rev. H.	Wheeler, Mrs. E.
Jackson, Mrs. M. E.	Walsh, Mr. J. J.
Johnston, Miss A.	Williams, John
Jamison, Miss L.	Wheaton, Miss
Mittendorf, Mrs. W. K.	Grace G.
Lefeve, Mr. and Mrs. Maurice	Whitney, Miss G. S.
	Westfall, Dr. E. G.

Please say "Advertised."

LAST NIGHT OF THE FAIR OF THE VARDON DANCING ASSOCIATION.

All persons holding coupons are requested to be present.

ADMISSION - - - - 10 cents
DANCING.

STAFFORD PRINTER
says he does all work well, and is here to please

A. M. RUNYON & SON, UNDERTAKERS.
402 Park Avenue. Telephone No. 40.
Office open day and night.
Office of Hillside Cemetery.
New York Office—50 Great Jones Street, Tel. call, 3345-Spring.
New York Embalmers License—1220.
New York Registered Licensed Undertaker No. 315.

T. A. MOORE.
UNDERTAKER AND EMBALMER.
Office—508 Watchung Ave. Telephone
Residence—614 East 6th St. 461-J.
New York Office, 27 Great Jones St.
Telephone Call, 3249-Spring.
OFFICE OPEN DAY AND NIGHT.

Established 1872.
P. CASEY & SON.
UNDERTAKERS AND EMBALMERS.
Office, 116 Park Ave. Res., 417 W. Third St.
Office Open Day and Night. Tel. 264-R.

GEO. W. COLE.
UNDERTAKER AND EMBALMER
200 West Second St. Telephone 153.
OFFICE OPEN DAY AND NIGHT.

L. L. MANNING & SON,
STEAM GRANITE WORKS.
Corner Central Avenue and West Front Street.
Opposite First Baptist Church.

Townsend's Granite Works,
Fourth and Richmond Streets.
Tel., call 2214. Westfield Trolley passes my office.

DIED.

ALPAUGH—On Monday, January 29, 1906, William E. Alpaugh, aged 65 years.

Funeral service at his late residence, 251 East Third street, on Thursday, February 1, at 2 p. m. Interment in Hillside. 1 30 2

BROWN—At Brooklyn, New York, Jan. 27, 1906, Nancy D., widow of the late David R. Brown, aged 55 years, 9 months, 21 days.

Funeral service at her late residence, 225 54th street, Wednesday, Jan. 31, at 8 p. m. Interment Hillside cemetery, Plainfield, Thursday, February 1, on arrival of 2:02 train. 1 29 2

Classified Advertisements

Rates for advertisements under this heading one cent a word for first insertion, one half a cent a word for consecutive insertions of the same advertisement running for less than one month; one month, fifty cents a line (6 words to a line); double rate for advertisements set in capitals.

No advertisements received for less than ten cents.

Copy for deaths and marriage notices and classified advertising accepted up to 2 p. m.

THE DAILY PRESS is not at liberty to give any information regarding advertisements that require an address in care of this office. Persons answering these ads. should mail or leave answers as stated in advertisements.

Help Wanted.

WANTED—Pattern makers and table makers; steady employment to good men. Aluminum Press Company, Dunellen, N. J. 1 29 tf

WANTED—Man to take charge of meat market. Address Market, care Daily Press. 1 29 tf

WANTED—Competent girl for general housework. Call Monday or Tuesday evenings, 909 Madison Ave. 1 29 2

WANTED — Thoroughly qualified tutor for boy; college graduate; address, stating experience, references and terms. Address X. Y. Z., care Press.

WANTED—Competent white girl for general housework; family of three adults; references. 152 Westervelt avenue. 1 30 3

WANTED—Competent colored woman as cook and to do ironing; no washing. Apply 911 West Seventh St. 1 30 tf

WANTED—Man or woman to clean offices. Apply Pederick & Ayer Co., West Front street and Clinton avenue.

WANTED—A girl to do second work. 813 Park Ave. 1 30 3

WANTED—A young white girl to assist with housework. Apply 205 Watchung avenue, North Plainfield. 1 30 2

WANTED—Girl for general housework. 748 Carlton Ave. 1 30 3

Help Wanted.

WANTED—Competent nurse for infant, with reference. Address G. G., care Press. 1 27 tf

WANTED—A man to take care of horse and make himself generally useful; must have good references. Apply to 526 West Seventh St. 1 29 tf

WANTED—Maid to wait on lady. 515 Park avenue. 1 29 3

WANTED—A sober, industrious, young white man to take care of horses and make himself generally useful around store. Apply No. 187 North avenue. 1 25 tf

Miscellaneous.

U NEED IT—Nash's $5.00 Pea Coal. 1 30 10

FOR FLORIDA and the South, the Clyde Line is direct and offers superior service and accommodations. Tickets and full information at office, No. 197 North Avenue, William D. Thickstun, agent. 1 19 1mo

MASSAGE, general and facial, scalp treatment a specialty; manicuring. 1121 Putnam Ave. 1 22 1mo

FIRST-CLASS help and first-class places at the Swedish Intelligence Office, 22 Somerset place. 6 4 tf

IT WILL give you satisfaction—Nash's $5.75 Coal. 1 30 10

BROWN—Ladies bring your jewelry repairs and have them properly polished and repaired. 1 30 3 eod

BROWN will make your stopping and troublesome watches and clocks correct. 1 30 3 eod

BROWN — Plainfield's popular watchmaker, 202 Watchung avenue, for repairs. 1 30 3 eod

BROWN'S specialty—Fine watches and French clocks. Tel. 573 W. 1 30 3 eod

DRESSMAKER can make evening and street dresses; short notice. 119 Liberty street. 1 29 3

BABIES crochet sacques for sale, all prices; also ladies' knitted sweaters made to order. Mrs. Mayer, 54 Pearl street, North Plainfield. 4 6 tf

BEFORE selling your furniture see Latourette, 326 West Front St tf

CALL telephone 357-W when you need coal. 1 30 10

THE highest cash price paid for house hold goods, furniture, etc. Fred W. Hand, Auctioneer, 136 East Second St. Phone 1722. 4 26 tf

Situations Wanted.

WANTED—Position as cook or laundress. Address W. T., care of Press. 1 27 3

COLORED woman wants days work. Apply Ella Dennis, 400 Richmond street. 1 30 3

COLORED woman, with reference, wants two days' work every week. Address M. L. M., care Press. 1 30 2

GIRL wants position as chambermaid and waitress; small family. Call 146 Central Ave. 1 27 3

SITUATION wanted as nursery governess to children or companion to ladies; English, German, music. Address D., care of Press. 1 27 3

For Rent.

TO LET—Small store. Inquire Callahan & Son, Richmond St. 1 16 tf eod

TO LET—Six-room house on DeKalb avenue. Address 222 East Second street. 1 27 3

Wanted—Miscellaneous.

FREE—FREE—10 fine square pianos and 4 organs; will be given away for cost of storage and carting only; one to each person; big opportunity for beginners and others. Hadley's, 315 West Front St. 1 29 3

CUSTOMERS wanted by dressmaker. 46 Lincoln place. 1 30 3

WANTED—Blue flame oil cooking stove. Address C. M., Press office.

WANTED—By lady and daughter, either a small house or half a large house; centrally located and reasonable rent. Address M. R. G., care Daily Press. 1 29 2

WANTED—Second-hand window sash and doors. Alex. Kane, Plainfield. 1 29 tf

WANTED—From owners, particulars of houses, for sale, or rent; also furnished houses; have quite a number of applicants. William Davison, opposite Netherwood station. 1 24 tf

Lost and Found.

LOST—$25 reward; gentleman's diamond ring, while driving Sunday over trolley road from White & Goodacres' and over turnpike to Cook & Sons'. Return to either above parties. 1 30 7

LOST—Friday evening, lady's open-face silver watch. Reward for return to Daily Press office. 1 27 3

Real Estate Agents.

THOSE desiring to own a farm should consult one who has been selling farms for years, and he is yours truly, William Henry Rogers, 136 Park avenue, Plainfield; telephone 44. 10 3 tf

For Sale.

SINGING canaries, $2.25; females, $1.00; Bull Finches, $2.00; Japanese Robins, $4.00; Brazilian Cardinals, $4.00; English Thrushes, $6.00; Brazilian Paroquets, $5.00 pair; English Linnets, $1.50; English Magpies, $6.00; Talking Parrots, $15.00, $20.00, $25.00 each. 1008 Arlington avenue. 1 27 3

FOR SALE—Hay and corn ensilage; cheap cow feed at Netherwood Farm. 1 27 3

FOR SALE—In desirable residential section, house containing nine rooms, city improvements, fine stable and carriage house; lot 175x250 ft.; terms to suit. William Davison, opposite Netherwood station. 1 22 tf

FOR SALE CHEAP—Dining table and chairs. 409 East Second St. 1 20 tf

THERE is no question but Myrtle avenue is the finest residential section in North Plainfield, if you are looking for a building site. It is magnificently situated; high ground; sandy soil; convenient to railroad station and trolley. Bear in mind that this is all restricted property. Have several up-to-date dwellings for sale. Inquire of your real estate agent, or address George F. White, box 723, Plainfield, N. J. 1 2 1m

FOR SALE—Small restaurant. Call 17 Grandview Ave. 1 30 6

FOR SALE—White Wyandotte and Barred Plymouth Rock Cockerels; $2 each. J. B. Erwin, Clinton avenue. 1 30 2

BLOCK wood for sale; $6 per cord, delivered. Inquire 211 New street. 1 30 6

HORSES, HORSES, HORSES—Will offer at public auction at my sale and exchange stables on Somerset street, Wednesday, January 31, at 1 o'clock sharp, carload of fresh western horses and mules; also 25 head of acclimated horses; also horses taken in and sold on commission. D. W. Applegate, Tel. call 395-J. 1 29 2

POULTRY for sale, white Leghorn, Cockerel and six hens, very fine; also some others. Call after ten a. m., 669 West Seventh street, John Jones. 1 29 2

FOR SALE—9-room house; all improvements. 214 West Fifth St. 1 18 12

FOR SALE—Finely equipped dressmaker's establishment; first-class customers; good chance to make money. Address Dressmaker, Press office. 1 29 3

FOR SALE—Top soil; delivered. W. S. Jimerson, Leland Ave. 1 6 1mo

MILK route and equipment for sale; 140 quarts; also horse, wagon and harness. Address G. B., care Press. 1 24 6

OLD PAPERS for sale; put up in packages of 100 copies for 10c. Apply at this office. 6 7 tf

FOR SALE—A child's reclining go-coat, in good condition, at one-half price. Call or address, 965 West Fifth street. 1 30 2

FOR SALE—An offer of $6,000 and very liberal terms might buy a handsome house worth $9,000; grand location; if you want a fine home, cheaper than renting, here is the opportunity. Ira L. LaRue, 109 Park avenue. 9 22 tf

FOR SALE—Beautiful tract of five acres, on Woodland avenue, between the properties of Messrs. Arens and Dufion. J. T. Vail, 177 North avenue. 12 6 tf

TO SELL at once for client, fine 10-room house; excellent condition and location; all improvements. J. Henry Crane, attorney, 134 Park avenue. 1 26 6

FOR SALE at one half cost, 5-horse Westinghouse compound engine (Junior) in good condition; cost $250; our price $125. Call at Daily Press office. 4 3 tf

Rooms and Board.

FIRST-CLASS board with heated room and bath. 743 South Second street, near Grant Ave. 1 24 10

FURNISHED rooms to let with board; also table board, at 219 East Fifth street. 1 22 tf

FURNISHED room to let; board near by. 303 East Fifth. 1 22 tf

FURNISHED rooms to let with board; also table board, at 219 East Fifth St. 1 20 1mo

FIRST-CLASS rooms and board. 1103 Putnam avenue, corner Carlton avenue. 1 6 1 mo

ROOMS with board at 312 East Seventh street. 1 11 1mo

GOOD accommodations; low rates. Boyce's Hotel, 97 Somerset St. 12 19 tf

Money to Loan.

$4,000.00 to loan on first bond and mortgage, on Plainfield property at five per cent. Charles L. Moffett, attorney, 209 North avenue, Plainfield, N. J. 5 31 tf

MONEY to loan at 5 per cent. on first mortgage. Mulford, opposite depot. 3 31 tf

TO LOAN—Money on good mortgages. George F. Brown, 94 Somerset street. 2 23 tf

MONEY to loan on bond and mortgage. Charles L. Moffett, attorney, 209 North avenue. tf

LOCAL AMUSEMENTS

"Wedded and Parted," the greatest of Theodore Kremer's plays, is holding the boards at the New Plainfield theatre this afternoon and will be put on again tonight. It is a melodrama full of absorbing heart interest and is replete with realism from start to finish. It is acted by a capable cast and is enhanced by a scenic mounting seldom carried by an attraction of this kind.

"Mrs. Leffingwell's Boots," the biggest comedy success its author, Augustus Thomas, feels that he has yet had, is to be sent by Charles Frohman to the New Plainfield theatre next Friday for an engagement of one night. The play tells a story that never lags and heaps up domestic complications of the amusing sort in a way that keeps the audience always laughing. The twentieth century Othello in the action is regarded a comical and decidedly clever creation, and the whirl of fun that surrounds him is thought well adapted to drown the biggest possible case of blues.

A strong play of human emotions is "A Wife's Secret," which will make its first bid for popular favor in this city at the New Plainfield theatre next Monday night. According to the opinions of critics in other cities where this attraction has appeared this season and last, it is one of the most powerful dramas of its character seen on the stage in a number of years. The story deals with a young wife, nursing a secret sorrow in her bosom that she dare not reveal to her husband, who finally turns her out for fancied wrongs without giving her a chance to vindicate herself. Her pathetic suffering, loyalty and moral courage, trials and hardships and final triumph over her enemies, furnish a beautiful story upon which the playwriter has built a highly dramatic and thoroughly human play. The production of scenery and effects is said to be an elaborate one, and Messrs. Spencer and Aborn, who have the attraction in hand, are reported to have selected a splendid cast of melodramatic favorites to render this their latest offering. Foremost in the cast are Miss Virginia Thornton, in the title role; Mrs. Charles G. Craig, in the unique comedy character of old Aunt Dilsey, a philosophical negro "mammy;" Augustin Glassmire, J. Hooker Wright and others of like standing.

Manager Counihan announces for the attraction at the New Plainfield theatre Tuesday night, February 13, Richard Carle in the farcical opera triumph, "The Mayor of Tokio," is in the opinion of the press and public, one of the real legitimate successes of the season and justly so inasmuch as there is nothing shoddy about the production and the company is of exceptional merit. The production was built under the personal direction of Mr. Carle, assisted by Archie Gunn, the famous poster-artist who devised the color scheme for two acts and designed each of the four hundred and twelve costumes, and D. Frank Dodge, the celebrated Japanese landscape artist, painted the two massive scenes, said to be a glorious panorama picture of life and color. The company, comprising 90 people, contains many names of players prominent in opera, burlesque and extravaganza, foremost of which are Hortense Mazurette, Emma Janvier, Adele Rowland, Minerva Courtney, Madge Vincent, Florence Willarde, Ada Mitchell, Constance Eastman, Ethel Lloyd, Fred Frear, J. A. Wallerstedt, Sylvain Langlois, William Rock, Jo Smith Marba, Edwin Baker, William Platt, Jesse Caine, and numerous others of equal importance, including the popular "Peanut Ballet," the dainty "Geisha Girls," and the "Blue Ribbon Chorus of America."

Elizabeth Couple's Long Trip.

Elizabeth, Jan. 30.—Samuel F. Moore, head of the Samuel L. Moore Brothers, iron founders, at Elizabethport, and Mrs. Moore, have started on a trip that will take them nearly around the world. They expect to be away from the United States several months. The couple have no children. This is the first time they have ever crossed the Atlantic. They expect to return by way of the Pacific Ocean and cross the continent from San Francisco.

—Advertise in The Daily Press.

Arrival and Departure of Mails.

PLAINFIELD POSTOFFICE.

Office opens 7 a. m., closes 7 p. m.
On Saturdays close half hour later.

Arrive—7.30, 8.40, 11.30 a. m.; 2.30, 5.00, 6.30 p. m.
Close—7.20, 9.30 a. m.; 1.00, 2.30, 6.00, 7.45 p. m.

SOMERVILLE AND EASTON.

Arrive—8.40 a. m.; 1.30, 3.15 and 7.00 p.m.
Close—7.30 a. m.; 1.45 and 4.30 p. m.

ELIZABETH—Direct.

Arrive—8.40 a. m.; 2.30 and 5.30 p. m.
Close—7.30 a. m.; 1.00, 2.30, 6.00 p. m.

PENNSYLVANIA—West of Easton.

Close 12.35 p. m.

NEWARK—Direct

Arrive—8.40 a. m.; 2.30, 5.30 p. m.
Close—7.30, 9.30 a. m.; 1.00, 2.30 and 6.00 p. m.

PHILADELPHIA—Direct.

Arrive—7.30, 8.40, 11.30 a. m.; 2.30 and 7.00 p. m.
Close—7.15, 7.30, 9.30 a. m.; 12.35, 4.30, 7.45 p. m.

Through fast mail for West and South close 4.30 and 7.15 p. m.

Through fast mail for East, close 1.00 and 7.15 p. m.

WATCHUNG, WARRENVILLE AND GALLIA (Mt. Bethel.)

Arrive—1.30 p. m. Close—9.00 a. m.
Watchung—Arrive 6.45 p. m. Close 5.30 p. m.

SUNDAY MAILS.

Office open from 9.30 to 10.30 a. m.
Mail closes at 6.15 p. m.

E. H. BIRD, P. M

COMMENCEMENT GIFTS
OF JEWELRY
AT HOLT'S ARE
Large in Variety,
making choosing easy.
TRUE IN QUALITY
making them lasting gifts.
INEXPENSIVE
A factor worthy of the consideration of every purchaser.
cannot be overestimated.
Get It At Holt's.
Trustworthy Jewelers,
6 ACADEMY STREET,
Opp. Post Office,
Newark, N. J.

Advertisements
—FOR—
New York Herald,
World, Times, Sun, Journal, Telegram, American, Brooklyn Eagle
—and—
Newark Evening News
Received at
The Daily Press
AT REGULAR OFFICE RATES.

Finest Groceries.
The people who admire artistic Wall Paper cannot afford to miss this excellent opportunity we are offering in New Style Wall Papers at "Rock Bottom" Prices. Ask us for estimate on your Papering—Painting and Decorating.
W. W. DUNN,
The Park Grocer,
Duer St. and Lincoln Place.

For
Unsweetened
Condensed
Milk
Go to
Lindsay's Dairy,
327 Watchung Ave.,
TEL. 273-L.

Expert Watch Repairing at
DOANE'S
115 PARK AVENUF

PLUMBERS—TINNERS.
Sewer and Water Connections a Specialty.
Tin Leader Work and Roofs Receive Prompt Attention.
MOTTLEY & SPRAGUE,
Drop us postal if you need us.
1 Madison Ave.

Private Growth Coffee
Special at 25c. per lb.
Extra Quality Guaranteed.
Grocer—W. W. WILSON—Butcher
216-220 W. Third St., and Clinton Ave., Plainfield, N. J.

THE STANDARD ACCIDENT INSURANCE CO.
is the standard in quality and has saved many men, widows and orphans from poverty. It pays you for all illness and all accidents without examination. If not so protected are you to so continue?
E. F. DORMAN,
SPECIAL REPRESENTATIVE,
Room 4, 221 Park Ave. 'Phone 636-R

KIRCH & ZIMMERMAN
CASH GROCERS.
114 Somerset St. Tel. 493-R.
Reliable goods at lowest possible prices.
Gillies Coffee and Tea our specialty.
Prompt delivery.

Gas and Gasoline Engines
For all Purposes.
Machine Jobbing.
VALENTINE GAS ENGINE CO.,
Sycamore St. 'Phone.

House and Two Lots For Sale
97 Grandview Ave.
REASONABLE.
FRED J. HUFF, ATTORNEY
204 WEST FRONT ST.

JOHN WINZENREID,
Furniture and
Freight Express.
Moving Vans and Storage.
312 Lee Place. 'Phone 640-R.

COAL DEALERS.

The Importance of Using Good Coal
cannot be over estimated.
Our "Lehigh" Coal is a very superior fuel—Pure, Clean, Clinkerless—always giving the greatest satisfaction in heat.
We invite your Coal Orders and assure prompt delivery.
Boice, Runyon & Co.,
Coal, Lumber and Masons' Materials.
Park Ave., opp. North Ave., Plainfield N. J.

When you want coal do not forget
NASH
handles only the best coal in the market.
Yard and Office, 686 South Second St.
Central Office, 311 Park Avenue.
Two 'Phones: 496-L; 357-W.

TenEyck & Harris,
—DEALERS IN—
LEHIGH VALLEY COAL.
Office: Rowley's Drug Store, 218 West Street. Telephone 23-L.

JOHN JOHNSTON
All the best grades of
COAL.
929 South Ave 'Phone 193

BEST LEHIGH COAL.
If you want a good fire that will heat your house, buy the best Lehigh coal of
RUGG & CLINE.
Office and Yard 430 West Third St.
Every Ton Guaranteed.

Coal I have on hand some very fine Hard and Medium Coal. All kept under sheds. Pea Coal $5
L. A. RHEAUME,
140 East Fourth St. Telephone 440-W.
Yard, 674 South Second St. Telephone 231.

GEO. O. STEVENS
COAL.
747 WEST FRONT ST.

KELLER'S
Dyeing & Cleaning
Establishment
128 Park Ave., Plainfield.

TURKISH BATHS!
TRY ONE
Ladies, morning. Gentlemen, afternoons.
Take trolley to Sanitarium.
Somerset Street

"True Blue" Accident Insurance.
More than Eleven Million disabling Accidents happen in the United States every year. A small quarterly or monthly payment will secure the benefits and protection of our TWENTIETH CENTURY POLICY.
HARRY G. ADAMS,
Dist. Manager. 207 E. Front St.
Telephone 697-L

Get your wheels fixed up now. Don't wait until the last minute.
We do all kinds of repairing at one-half less than elsewhere. Second-hand wheels bought, sold and repaired.
S. W. FRUCHT,
224 West Front Street.

A CARD.
N. Bassetta, an expert barber from New York, has opened an up-to-date and sanitary barber shop at 432 Watchung avenue. One of the best in the State. Specialist for all styles of fashionable hair cutting and beard trimming. Vibratory electrical massage, and scalp treatment. 9 27 tf

H. EGGERDING,
121 Park Ave., Plainfield, N. J.
Manufacturer of the Celebrated
JOCKEY CLUB AND C. O. D. CIGARS
advises a trial of his new Clear Havanas —"La Union de Cuba" and "Excellencia."

I FURNISH PLANS,
Specifications and a Loan for small home builders. Complete house. Call or write.
CHAS. F. STAHL,
BUILDER, 32 Somerset St.

PLAINFIELD WINDOW CLEANING CO.
HOUSE RENOVATORS.
Be up-to-date, have your hardwood floors waxed and polished. All orders given prompt attention.
WM. A. KLINE, 611 W. 3d St

Accident } Registration and $1,000 Accident Insurance $1 per year.
E. E. NELSON.
First National Bank Building?

(E)
Amos H. Van Horn, Ltd.
'SHOP' AROUND FOR DAYS! GO EVERYWHERE ELSE! YOU'LL END BY COMING HERE!
For pretty close to half a century this 5 acre store has been the furniture bargain centre of the State—VALUES have done it! If you're a "doubter" come here THIS week and see!

It's 5.98
though you'll say it's $8.00 in looks and value. So it is.

Only 11.98 for

$17.00 Solid Oak golden finish Sideboards.

24.00
for the $30.00 Verona plush cherry frame Parlor Suits.

8.00
Solid Oak Extension Table that were $12.

17.50
for the $25.00 grade golden oak Bedroom Suits. Snaps!

4.98
is all we ask for any one of the $6.50 Chiffoniers in solid Oak, 5 drawers, Panel sides.

PRICES DROPPED
on Entire Line of Heating
Stoves with "REGULAR" prices at bed rock, "CUT" prices means sensational savings for wise ones! Still a large assortment to choose from: 40 Varieties of ranges, also many popular styles in Parlor Stoves, Pot and Laundry Stoves, Cylinders and Self-Feeding Oaks, Reliable Oil Heaters, Etc. Etc.
"Portland Ranges" beat their own sales record during 1905—the most popular Range in all America to-day, as 16,000 housewives know!
AMOS H. VAN HORN, Ltd.
Be sure you see "No. 73" and first name "AMOS" before entering our store.
ACCOUNTS OPENED—EASY PAYMENTS
73 MARKET ST., NEWARK, N. J.
Near Plane St., West of Broad St.
All trolleys transfer to our door.
Telephone 580

Wm. Hand & Sons,
Moving Vans and Storage Warehouse for Furniture, Pianos, etc.
Truckmen and Riggers.
136 E. Second St., Plainfield.
Telephone 1722.
All work will receive prompt attention.

WILLIAM H. KIRCH,
CARPENTER AND BUILDER
66 DUER STREET N. PLAINFIELD
Estimates cheerfully given.
Jobbing promptly attended to. Tel. 402-J.

BUILDING MATERIAL.
Flint Rock Manufacturing Co. of Plainfield, N. J.
Flint Rock Building Blocks for building purposes in all designs and colors.

BUTCHER
Grandview Meat Market,
GEO. EGEL, Prop.
198 Somerset St. Tel. 321-J.
Choice Meats, Poultry, Game and Provisions.
Orders called for and delivered.

ALEX. LUSARDI,
Foreign and Domestic Fruits, Choice Confectionery, Nuts, Cigars, etc.
211 W. Front St. Tel. 507-W.

E. B. MAYNARD.
New Shop, New Furniture, Best Service.
TONSORIAL ARTIST.
Also Choice Cigars.
141 North Ave., Plainfield N. J.

HENRY J. WIERENGA,
EXPRESSMAN AND TRUCKMAN.
All kinds of Express and Trucking business promptly attended to. Leave your orders at store of Joseph Sattels, Pianos and Organs, No. 106 North Avenue, and the same will receive immediate attention.

TRY
DOBBINS'
NICKEL PARA CIGARS
208 Park Ave., Plainfield, N. J.

WM. H. BROKAW,
Carpenter and Builder.
I estimate on small as well as large contracts. Will call and submit figures.
66 West Front St. Tel. 301-L.

J. C. POPE & CO.,
INSURANCE AGENTS,
110 E. Front St., Plainfield, N. J.

TRY STANLEY
Home Grown Flowers, Flowering Plants, Palms and Ferns. Floral design work a specialty.
144 North Ave. 'Phone 398-L.
Greenhouses—1126 South Ave.

T. H. LAURY. E. S. DAUDT
Laury & Daudt,
MASON AND BUILDER.
Office, 323 East Front Street.
Tile Setting, Mantel & Front Work.

McCULLOUGH'S STEAM MILL,
21 Steiner Place, North Plainfield, N. J.
R. H. McCULLOUGH, Prop.
Sash, Blinds, Doors, Mouldings, Scroll Sawing, Turning, etc. Estimates cheerfully furnished.

A. H. ENANDER,
Sanitary Plumbing, Gas Fitting, Steam and Hot Water Heating.
Contractor for Sewer Connections.
125 Watchung Av. Rear.

LOUIS BECK
Carpenter and Builder.
719 South Ave. 'Phone 480-W

EDWIN A. CRAIG,
Electrician,
202 E. Front St. Tel. 293-J.
Repairing in all its branches.

BROWN'S
Watch, Clock and Jewelry Repair Shop is where you get Satisfaction. . . . . .
202 Watchung Ave. Trolley Station.

Southern Restaurant.
25c—A SPECIAL DINNER—25c
Very Popular.
Home-made Pies, Cakes, etc., Fresh Daily. Family Trade Solicited.
115 Madison Ave., Plainfield, N. J.

S. HIRSCH,
The New York ladies' tailor and furrier, makes special low prices in all kinds of his works during the slack season.
403 Watchung Ave. Phone 440-L.

PAINTERS AND DECORATORS.
We call your attention to our fine display of
New Wall Papers.
We can't describe the patterns, but they are new, striking and effective, and with our large assortment we are sure to please.
Paints, Oils and Varnishes.
Woolston & Buckle,
145 North Avenue.

NEW STYLES IN WALL PAPERS.
We have only the clean, fresh and pure kind of Groceries that will make your meals delicious. We endeavor to please our customers at all times in both the Quality and Price of our goods. An order from you would be appreciated and receive immediate attention.
JAMES C. HANSEN,
141 East Front Street.

1906 Wall Papers.
IMPORTED & AMERICAN GOODS.
C. CONOVER & CO.
Decorators, Painters and Paperhangers. Window and Plate Glass.
115 Elmwood Pl. Tel. 226-J

I. N. WYCKOFF,
PAINTER AND DECORATOR,
556 West Front Street.
Papering a specialty. First-class work my motto. Glass furnished and Glazing done.
Telephone 292-L.

CESSPOOLS AND GARBAGE.
Mrs. John Brown,
Successor to John Burke and Jones & Co.
Cesspools and Vaults Cleaned from $3.00 upwards
Satisfaction Guaranteed.
Don't give your order until you consult me.
Estimates Cheerfully Given.
Leave orders at J. T. Vail's, North avenue, Plainfield. N. J. Postoffice Box 718.
FRANK BURKE, Manager.

YOU WILL NEVER BUY A HOME WITH MONEY PAID FOR RENT IN THE PAST.
START NOW TO
OWN A HOME
of your home by taking out shares in
THE CENTRAL
BUILDING AND LOAN ASSOCIATION,
OF PLAINFIELD.
J. F. MacDonald, Sec'y.
Smalley Building, 149 North Ave.

STONE
AT
Bartle's Stone Yard
Corner Church and Second Streets.
All kinds of
Cut Stone, Building Stone,
Flagging and Curb Stone.
Have some 18-inch and 2 and 3-feet walk very cheap. Leave orders for your foundation and cesspool stone with us.

William H. Pope,
ELECTRICIAN.
All kinds of electrical work done at reasonable prices
116 NORTH AVENUE.

L. Moraller & Son,
Watchmakers and Jewelers.
Watches, Clocks and Jewelry.
Fine Watch and Clock Repairing a Specialty.
219 Park Ave. Plainfield, N. J.

J. W. VAN SICKLE,
122 North Ave., Plainfield, N. J.
Fresh and Salted Meats.
Game in Season. Philadelphia Scrapple.
Orders called for and delivered promptly.
Telephone No. 463-J.

Ralph Bullman,
CARPENTER and BUILDER
Estimates. Jobbing. Special Repairs.
93 Grandview Ave. 'Phone 562-J.

Baggage Express.
HOAGLAND,
230 Park Ave. Tel. 524-W

A. BOHREN,
11 Greenbrook Road. Tel. 49-L.
Wholesale dealer in
Whiskies Port and Cherry Wine, etc. Kruger's Export, Peter Greidt's Brown Stout for medicinal purposes and flesh producer.

WORTH & MARSH
(Successors to J. J. Heidelcoff.)
31 Somerset St., Plainfield, N. J.
The New Air Light with 150 candle power mantle.... Complete 69c

FOR THE GENTLER SEX

WASHING DISHES.

Those who have in charge the most delicate china wash one piece at a time in warm, soapy water, and then rinse them well in cold water, letting them drain on a tray, and drying with soft linen glass cloth to give them a polish.

Fine dinner plates and dishes are washed with soda in the water, so as to make certain that no finger marks are left on them, without rinsing in hot water. They are then rinsed in running water, and put on a plate rack without being dried. If there is a gilt on the china hotter water must be substituted for the soda, which is particularly hard upon gold and sometimes makes it rub off altogether.

New thoughts upon dishwashing do away with many pet theories held by housekeepers First and most radical is the order of washing the dishes followed by a housekeeper trained at a cooking science school. The usual order was followed, and with the glass and the silver, the teacups and saucers, and then the astonished visitor, who wielded the dish towel, found that she was being handed tinware

"I never allow milk buckets, pans or any of my bright tinware to go into the dish water after butter dishes or greasy plates have been in it," said this housekeeper. "The tin dishes that have been merely used in preparing the meal, or even those that have been used for custards and sauces, do not hurt the dish water if they have been prepared properly, by rinsing out anything sticky by a little broom and cold water. They are much cleaner than the plates and platters which have had gravy on them, no matter how fine they may be. As you see, all of my tinware is bright, because I keep it so by putting it into the suds while it is still hot and clean."—Philadelphia Telegraph.

FITZSIMMONS' PLACE TO BE A UNIQUE RESORT.

Will Break Ground Next Week for Other Buildings On Former Dryden Property.

Robert Fitzsimmons, the heavyweight prize-fighter, who recently purchased the Senator John Dryden farm, at West Dunellen, consisting of seventeen acres, for $1,000, has announced his complete plans for the erection of buildings and other accessories for the health resort that he intends conducting. In addition to the three large buildings now on the property he will break ground next week for the erection of a building containing fifty bedrooms, a large glass dining room and a large social hall, which will be fitted with all modern conveniences, including steam heat, and electricity for lighting and cooking purposes.

Ground is now being surveyed for a 50x100 gymnasium, which will be fitted with bowling alleys, rowing machines, grow-tall apparatus and other muscle builders. The swimming pool will be 26x40 feet, and the depth will vary from three feet to twelve. The pool will be constructed of tile. A nine-hole golf course will be laid out, and a baseball diamond will also be a feature. Fitz expects to invest $100,000 in the new enterprise before his entire plans are complete. Fitz positively stated that no liquor or tobacco will be allowed in any portion of the premises. When complete the resort will be one of the most unique of its kind in the country.

GEESE FLYING NORTH.

But Weather Sharps Say They May Be Fooled.

Shortly after midnight this morning large flocks of wild geese flew over the city going northward, and their "honk, honk," made one think of the contemplated automobile airship. Persons acquainted with the habits of these geese, said that it was a sign that there would be no further cold weather. Others whose memory carried them back into the fifties said that in 1858 there was a similar winter and the geese flew north in January, but they regretted it shortly afterward, as a most severe winter set in and continued for several days, that robins and blue birds had begun to build their nests and that they were destroyed by the thousands.

"Geese," said one old timer, "can get fooled as well as anybody else, although they are not the only ones who 'make a goose of themselves.'"

Annie Morando Again.

Mrs. Annie Morando, of this city, was arrested for drunkenness at Elizabeth Saturday afternoon, and gave considerable trouble to the police, and then in court gave an exhibition of vindictiveness. When Officer Moser went to arrest her on Elizabeth avenue, near Broad street, she dropped down on the sidewalk and refused to move. As she weighs 230 pounds, the cop had his troubles. The patrol wagon was called. Fighting, scratching and calling names, the woman was finally forced into the wagon. In police court yesterday Judge Mahon gave her thirty days. There is a heavy ink well on the judge's bench. "I'm sorry I did'nt hit him in the eye with it," remarked Mrs. Morando amiably, as the cops led her to the lockup.

Mrs. George Saums, of West Front street, is seriously ill at her home.

"The Man on the Box"

By HAROLD MacGRATH

Author of "The Grey Cloak," "The Puppet Crown."

Copyright, 1904, The Bobbs-Merrill Company.

CHAPTER III.

THE ADVENTURE BEGINS.

It was only when the ship was less than a day's journey off Sandy Hook that the colonel came on deck, once more to resume his interest in human affairs. How the girl hovered about him! She tucked the shawl more snugly around his feet; she arranged and rearranged the pillows back of his head; she fed him from a bowl of soup; she read from some favorite book; she smoothed the furrowed brow; she stilled the long, white, nervous fingers with her own small, firm, brown ones; she was mother and daughter in one. Wherever she moved, the parent eye followed her, and there lay in its deeps a strange mixture of love. All the while he drummed ceaselessly on the arms of his chair.

And Mr. Robert, watching all these things from afar, Mr. Robert sighed dolorously. The residue air in his lungs was renewed more frequently than nature originally intended it should be. Love has its beneficences as well as its pangs, only they are not wholly appreciable by the recipient. For what is better than a good pair of lungs constantly filled and refilled with pure air? Mr. Robert even felt a twinge of remorse besides. He was brother to a girl almost as beautiful as yonder one (to my mind far more beautiful!) and he recalled that in two years he had not seen her nor made strenuous efforts to keep up the correspondence. Another good point added to the score of love! And, alas! he might never see this charming girl again, this daughter so full of filial love and care. He had sought the captain, but that hale and hearty old sea-dog had politely rebuffed him.

"My dear young man," he said, "I do all I possibly can for the entertainment and comfort of my passengers, but in this case I must refuse your request."

"And pray, why, sir?" demanded Mr. Robert, with dignity.

"For the one and simple reason that Col. Annesley expressed the desire to be the recipient of no ship introductions."

"What the deuce is he, a billionaire?"

"You have me there, sir. I confess that I know nothing whatever about him. This is the first time he has ever sailed on my deck."

All of which perfectly accounts for Mr. Robert's sighs in what musicians call the doloroso. If only he knew the colonel! How simple it would be! Certainly, a West Point graduate would find some consideration. But the colonel spoke to no one save his daughter, and his daughter to no one save her parent, her maid, and the stewardess. Would they remain in New York, or would they seek their far-off southern home? Oh, the thousands of questions which surged through his brain! From time to time he glanced sympathetically at the colonel, whose fingers drummed and drummed and drummed.

"Poor wretch! his stomach must be in bad shape. Or maybe he has the palsy." Warburton mused upon the curious incertitude of the human anatomy.

But Col. Annesley did not have the palsy. What he had is at once the greatest blessing and the greatest curse of God—remembrance, or conscience, if you will.

What a beautiful color her hair was, dappled with sunshine and shadow! . . . Pshaw! Mr. Robert threw aside his shawl and book (it is of no real importance, but I may as well add that he never completed the reading of that summer's most popular novel) and sought the smoking-room, where, with the aid of a fat perfecto and a liberal stack of blues, he proceeded to divert himself till the boat reached quarantine. I shall not say that he left any of his patrimony at the mahogany table with its green-baize covering and its little brass disks for cigar ashes, but I am certain that he did not make one of those stupendous winnings we often read about and never witness. This much, however: he made the acquaintance of a very important personage, who was presently to add no insignificant weight on the scales of Mr. Robert's destiny.

He was a Russian, young, handsome, suave, of what the newspapers insist on calling distinguished bearing. He spoke English pleasantly but imperfectly. He possessed a capital fund of anecdote, and Warburton, being an army man, loved a good droll story. It was a revelation to see the way he dipped the end of his cigar into his coffee, a stimulant which he drank with Balzacian frequency and relish. Besides these accomplishments, he played a very smooth hand at the great American game. While Mr. Robert's admiration was not aroused, it was surely awakened.

Mr. hero had no trouble with the customs officials. A brace of old French dueling pistols and a Turkish simitar were the only articles which might possibly have been dutiable. The inspector looked hard, but he was finally convinced that Mr. Robert was not a professional curio-collector.

Col. Annesley and his daughter were old hands; they had gone through all this before. Scarce an article in their [illegible]

Once outside, the colonel caught the eye of a cabby, and he and his daughter stepped in.

"Holland House, sir, did you say?" asked the cabby.

The colonel nodded. The cabby cracked his whip, and away they rolled over the pavement.

Warburton's heart gave a great bound. She had actually leaned out of the cab, and for one brief moment their glances had met. Scarce knowing what he did, he jumped into another cab and went pounding after. It was easily ten blocks from the pier when the cabby raised the lid and peered down at his fare.

"Do you want t' folly them ahead?" he cried

"No, no!" Warburton was startled out of his wild dream. "Drive to the Holland House—no—to the Waldorf. Yes, the Waldorf; and keep your nag going?"

"Waldorf it is, sir!" The lid above closed.

Clouds had gathered in the heavens. It was beginning to rain. But Warburton neither saw the clouds nor felt the first few drops of rain. All the way up-town he planned and planned—as many plans as there were drops of rain; the rain wet him, but the plans drowned him—he became submerged. If he could find some one he knew at the Holland House, some one who would strike up a smoking-room acquaintance with the colonel, the rest would be simple enough. Annesley—Annesley; he couldn't place the name. Was he a regular, retired, or a veteran of the Civil War? And yet, the name was not totally unfamiliar. Certainly, he was a fine-looking old fellow, with his white hair and Alexandrian nose. And here he was, he, Robert Warburton, in New York, simply because he happened to be in the booking office of the Gare du Nord one morning and overheard a very beautiful girl say: "Then we shall sail from Southampton day after to-morrow." Of a truth, it is the infinitesimal things that count heaviest.

So deep was he in the maze of his tentative romance that when the cab finally stopped abruptly, he was totally unaware of the transition from activity to passivity.

"Hotel, sir!"

"Ah, yes!" Warburton leaped out, fumbled in his pocket, and brought fourth a five-dollar note, which he gave to the cabby.

Warburton rushed into the noisy, gorgeous lobby, and wandered about till he espied the desk. Here he turned over his luggage checks to the clerk and said that these accessories of travel must be in his room before eight o'clock that night, or there would be trouble. It was now half after five. The clerk eagerly scanned the register. Warburton, Robert Warburton; it was not a name with which he was familiar. A thin film of icy hauteur spread over his face.

"Very well, sir. Do you wish a bath with your room?"

"Certainly." Warburton glanced at his watch again.

"The price—"

"Hang the price! A room, a room with a bath—that's what I want. Have you got it?" This was said with a deal of real impatience and a hauteur that overtopped the clerk's.

The film of ice melted into a gracious smile. Some new millionaire from Pittsburg, thought the clerk. He swung the book around.

"You have forgotten your place of residence, sir" he said.

"Place of residence!"

Warburton looked at the clerk in blank astonishment. Place of residence? Why, heaven help him, he had none, none! For the first time since he left the army the knowledge came home to him, and it struck rather deep. He caught up the pen, poised it an indecisive moment, then hastily scribbled Paris: as well Paris as anywhere.

Our homeless young gentleman lighted a cigar and went out under the portico. An early darkness had settled over the city, and a heavy steady rain was falling. The asphalt pavements glistened and twinkled as far as the eye's range could reach. A thousand lights gleamed down on him, and he seemed to be standing in a canon dappled with fireflies. Place of residence! Neither the fig-tree nor the vine! Did he lose his money tomorrow, the source of his small income, he would be without a roof over his head. True, his brother's roof would always welcome him: but a roof-tree of his own! And he could lay claim to no city, either, having had the good fortune to be born in a healthy country town. Place of residence! Truly he had none; a melancholy fact which he had not appreciated till now. And all this had slipped his mind because of a pair of eyes as heavenly blue as a rajah's sapphire.

"But there's always a fatted calf waiting in Washington," he laughed aloud. "Once a soldier, always a soldier. I suppose I'll be begging the colonel to have a chat with the president There doesn't seem to be any way of getting out of it. I'll have to don the old togs again. I ought to write a letter to Nancy, but it will be finer to drop in on 'em unexpectedly. Bless her heart! (So say I!) And Jack's, too, and his little wife's! And I haven't written a line in eight weeks. But I'll make it up in ten minutes. And if I haven't a roof-tree, at least I've got the ready cash and can buy one any day." All of which proves that Mr. Robert possessed a buoyant spirit, and refused to be downcast for more than one minute at a time.

He threw away his cigar and re-entered the hotel, and threaded his way through the appalling labyrinths of corridors till he found some one to guide him to the barber shop, where he could have his hair cut and his beard trimmed in the good old American way, money no object. For a plan had at last come to him; and it wasn't at all bad. He determined to dine at the Holland House at eight-thirty. It was quite possible that he would see her.

He left the hotel, hailed a cab, and was driven down Fifth avenue. He stopped before the fortress of privileges. From the cab it looked very formidable. Worldly as he was, he was somewhat innocent. He did not know that Ne York hotels are formidable only when your money gives out. To get past all these brass-buttoned lackeys and to go on as though he really had business within took no small quantity of nerve. However, he slipped by the outpost without any challenge and boldly approached the desk. A quick glance at the register told him that they had indeed put up at this hotel. He could not explain why he felt so happy over his discovery. There are certain exultations which are inexplicable. As he turned away from the desk, he bumped into a gentleman almost as elegantly attired as himself.

"I beg your pardon!" he cried, stepping aside.

"What? Mr. Warburton?"

Mr. Robert, greatly surprised and confused, found himself shaking hands with his ship acquaintance, the Russian.

"I am very glad to see you again, Count," said Warburton, recovering.

"A great pleasure! It is wonderful how small a city is. I had never expect' to see you again. Are you stopping here?" I had intended to try to reproduce the Russian's dialect, but one dialect in a book is enough; and we haven't reached the period of its activity.

(CONTINUED.)

—Fo. best results try The Daily Press.

Reading System

New Jersey Central.

Stations in New York foot of Liberty, and Twenty-third Street and North River.

In effect December 3, 1905.

For New York—2.17, 3.37, 5.36, 6.02, 6.29, 6.57, 7.25, 7.28, 7.55, 7.47, 8.02, 8.11, 8.30, 8.36, 8.46, 9.30, 9.59, 10.28, 11.00 a. m., 12.03, 12.44, 1.18, 2.31, 2.49, 3.44, 4.13, 4.47, 5.53, 6.29, 6.43, 7.08, 7.32, 8.27, 9.27, 9.40, 10.17, 11.28 p. m. Sunday trains—2.17, 3.27, 4.47, 7.40, 8.01, 8.52, 9.34, 10.02, 9.49, 10.32 a. m., 12.40, 1.45, 2.40, 3.17, 3.30, 5.41, 6.35, 6.48, 8.13, 8.27, 8.35, 9.42, 10.22 p. m.

For Newark—5.36, 6.29, 6.57, 7.05, 7.28, 7.47, 8.11, 8.36, 8.46, 9.30, 9.59, 11.00 a. m., 1.18, 2.31, 2.49, 3.44, 4.13, 4.47, 5.53, 6.29, 7.08, 7.32, 9.40 p. m. Sunday trains—7.40, 8.01, 8.52, 9.34, 10.02, 10.32 a. m., 12.40, 1.45, 2.40, 3.17, 3.30, 5.41, 6.48, 8.13, 8.35, 9.42, 10.22 p. m.

For Somerville—5.19, 7.11, 8.21, 9.17, 9.55, 11.00 a. m., 1.01, 2.02, 2.11, 3.30, 4.33, 5.03, 5.29, 6.04, 5.57, 6.19, 6.38, 7.12, 7.33, 8.08, 9.37, 10.23, 11.26 p. m., 12.59 night. Sunday trains—5.45, 8.42, 11.13 a. m., 2.03, 3.40, 5.37, 7.05, 8.30, 10.15, 11.16, 11.25 p. m.

For Flemington—7.11, 11.00 a. m., 2.11, 5.29, 6.19 p. m. Sunday—8.42 a. m., 5.37 p. m.

For Phillipsburg and Easton—5.19, 8.21, 9.55 a. m., 2.11, 5.29, 6.38 p. m. Sunday trains—5.45 a. m., 2.03, 7.05 p. m.

For Bethlehem, Allentown and Mauch Chunk—5.19, 9.55 a. m., 2.11, 5.29 p. m. Sundays—5.45 a. m., 2.03, 7.05 p. m.

For Wilkesbarre and Scranton—9.55 a. m., 2.11, 5.47 p. m. Sundays—5.45 a. m., 5.47 p. m.

For Long Branch, Ocean Grove, etc.—3.37, 8.11, 11.00 a. m., 12.44, 4.13, 4.47, 6.29, 11.28 p. m. Sunday—(Except Ocean Grove) 3.37, 8.52 a. m., 3.30, 8.13 p. m.

For Red Bank—3.37, 8.11, 11.00 a. m., 12.44, 1.18, 3.44, 4.13, 4.47, 6.29, 11.28 p. m. Sundays—3.37, 8.01, 8.52 a. m., 3.30, 8.13 p. m.

For Lakewood and Atlantic City—3.37, 9.30 a. m., 1.18, 2.49 p. m., (3.44 p. m., Lakewood only).

For Toms River and Barnegat—3.37, 9.30 a. m., 1.18, 3.44 p. m. Sundays—8.01, 8.52 a. m.

For Philadelphia—5.17, 7.44, 8.51, 9.39, 10.51, 11.42 a. m., 12.42, 1.39, 2.42, 3.42, 6.45, 7.46, 8.50, 9.46 p. m., 1.17 night. Sundays—5.17, 9.53, 10.39, 10.44, 11.42 a. m., 2.45, 3.42, 4.55, 5.39, 6.45, 7.46, 9.46, 11.25 p. m., 1.17 night.

For Trenton—5.17, 7.44, 8.51, 10.51, 11.42 a. m., 12.42, 3.42, 6.45, 8.50, 9.46 p. m., 1.17 night. Sundays—5.17, 9.53, 11.42 a. m., 4.55, 6.45, 9.46, 11.25 p. m., 1.17 night.

For Baltimore and Washington—8.51, 10.44 a. m., 12.39, 2.45, 6.45, 7.46 p. m., 1.17 night. Sunday—10.44 a. m., 12.39, 2.45, 6.45, 7.46 p. m., 1.17 night.

For Reading and Harrisburg, via Bound Brook—5.17, 7.44, 10.51 a. m., 1.17 night. Sunday—5.17, 10.44 a. m., 2.45 p. m. Via Allentown—5.25, 9.55 a. m., 2.11, 5.47 p. m. Sunday—2.03, 5.47 p. m.

For Pottsville, Sunbury and Williamsport—5.19, 9.55 a. m., 2.11 p. m. Sundays—2.03 p. m.

*Change cars at Bound Brook.

W. G. BESLER, Vice Pres. & Gen. Mgr. C. M. BURT, Gen. Pass. Agent.

Lehigh Valley Railroad

Time Table in Effect Dec. 3, 1905.

LEAVE SOUTH PLAINFIELD, N. J.

8.00 a. m. daily (except Sunday) local to Mauch Chunk.

8.37 a. m. daily for Easton, Wilkesbarre, Rochester, Buffalo, and principal intermediate stations.

10.23 a. m. daily, solid vestibule train to Buffalo, Detroit, and Chicago and principal intermediate stations.

1.57 p. m. daily, local for Easton, Mauch Chunk, Hazleton, Pottsville and Shenandoah.

4.58 p. m. daily (except Sunday) "Wilkesbarre and Scranton Express" Solid vestibule train to Wilkesbarre, through Parlor Car via D. & H. R. R. to Scranton and Carbondale.

6.21 p. m. daily (except Sunday) local to Easton.

6.40 p. m. daily, solid vestibule train to Buffalo, Toronto and Chicago and principal intermediate stations except Rochester.

FRANK ROWLEY, City Ticket Agent, 218 West Front Street, Plainfield, N. J. Telephone 112.

REAL ESTATE.

A GOOD START.

You will never own your own home by paying rent. Why not come in and let me explain to you how I have started lots of other people and they have gotten their homes? You can get a home as well as they—if you will let me start you by a small saving each week or month. Come and see me.

M. F. GANO, 221 Park Avenue.

FOR RENT!

Store on Main St., Bound Brook, N. J.; fine location; 8-room house on Grandview avenue, 7-room house on Arlington avenue, all improvements. FOR SALE—Properties of all descriptions. Farms a specialty.

If you have any Real Estate for sale or rent list with

TERHUNE & SON, 211 North Av.

LIEFKE & LAING,

INSURANCE & REAL ESTATE

No. 146 Park Ave.

Real Estate Appaised. Properties Sold and Rented. Leons Negotiated.

RENTALS — REAL ESTATE.

GEO. F. BROWN,

Insurance and Real Estate.

Commissioner of Deeds—Rents

94 Somerset St. 'Phone 160.

Real Estate and Insurance. Money to Loan.

197 North Avenue

William D. Thickstun. John P. Emmons. Telephone 601.

The Real Estate Broker of Plainfield is

D. Foster Updike

Cor. North and Watchung Aves.

He always has an offer for your property no matter where situated. Try him!

It is much cheaper to buy a home than to rent, besides having an investment. Houses and lots for sale. Terms to suit all.

IRA L. LaRUE Real Estate Investments, 109 Park Ave., Plainfield, N. J.

THE BEST DINNER

in the world depends for its success on the quality of the meat you serve.

WE OFFER

only the freshest and finest quality of Beef, Veal Lamb and Poultry. It is no trouble to show you what we have. We are confident of an order from everyone who pays us a visit. Prices right.

Fred. Endress,

131-135 W. Front St.

Tel. 155

MRS. APPLEGATE WELL AGAIN!

"I have had a bruised leg and foot for several years, caused by the brass eyelets of my shoe, which became very sore and painful especially at night. It itched, burned and ached me till it nearly set me crazy. I used everything I found and was suggested to ease it and nothing gave me any relief till I found and applied Azienza Cream, which I think is a wonderful remedy for all sores and inflammation of the skin. The hard knots on my legs were as painful as bee stings, with discolored and purple spots. A running sore on my instep size of a half-dollar; the top of my foot a seething sore clean around to my heel. The bone was sore for a whole year and very painful. I used five and one-half jars of Azienza Cream and healed the sore all up. The foot remained tender and I continued to use to strengthen and toughen the skin until now it is entirely well." (Signed) Mrs. Hannah Applegate, Evergreen Ave., Avon, N. J., Sept. 3rd 1905. 50 cents. Ask the druggist or by mail. Azienza Specialties Co., Jersey City, N. J.

Smalley Bros.,

147 North Avenue.

BUTCHERS.

Everything usually found in a first-class market.

Roasting and Broiling Chickens a Specialty.

Orders called for and delivered.

Telephone 83-A.

SPECIAL NOTICE

Sherwin's Shoe Store has removed to 110 West Front, near Somerset Street.

KLEINMAN & ONCHANS,

The New York

LADIES' TAILORS and DRESSMAKERS.

Satisfaction given to all customers.

[illegible] West Front Street. 'Phone R

We Give S. & H. Green Trading Stamps or Red Star Stamps.

S. HEYMAN

77 and 79 Market Street. Between Plane and Washington Streets

The Bargain Centre of Newark.

STORE CLOSES AT 5:30 P. M. DAILY EXCEPT SATURDAY.

MONEY REFUNDED. MAIL, 'PHONE OR C. O. D. ORDERS FILLED.

Dress Goods.

36-in. Panama, in all dark shades of green, blue, wine, brown; all staple colors, and will give utmost satisfaction, reg. 59c goods, Wednesday, special at, yard 41c

French Flannel Waisting, in light and dark colors, with woven figures, all pure lambs' wool, regular 50c goods; special at, yard 39c

Cashmere and Plaid Cotton Warp Weaves, assorted colorings, heavy quality, reg. 29c, special, per yard 21c

St. Gall Swisses.

embroidered, 27 inches wide, all new designs, extra quality, regular 29c per yard, special per yard only 12½c

Batistes.

White grounds in pretty dots and floral patterns, regular 12½c a yard, special per yard only 8c

Blk Sateen Waists

Best quality, box plaited, fast black, newest sleeves, value 59c. Big Wednesday special at 39c

Art Goods.

Spool Silcotton for fancy work, 5c kind 2c

Battenberg Braid, 36 yard piece for 18c

Renaissance Cotton, in white (Petite Moulin) ... 2c

Pillow Tops, with backs, pretty designs, special... 19c

1,000 Renaissance Patterns, designed on pink cambric, reg. price up to 25c, each..... 2c

Hair Brushes,

all bristle, solid backs, values from 25c to 49c, odds and ends to clear out, Wednesday on special table and priced at only.. 9c

Sweaters.

Ladies' Sweaters, in all colors: these are full 98c values, to close Wednesday at... 65c

Furs.

We are closing out our entire stock of Fur Muffs, Sets, Neckpieces, etc., at

Half Price.

FREE DELIVERY TO ALL POINTS.

S. HEYMAN.

CLYDE LINE to Florida

Only Direct All-Water Route Between

NEW YORK, BOSTON and CHARLESTON, S. C., JACKSONVILLE, FLA.

St. Johns River Service between Jacksonville, Palatka, De Land, Sanford, Enterprise, Fla., and intermediate Landings

The "Clyde Line" is the favorite route between New York, Boston, Philadelphia, and Eastern Points, and Charleston, S. C., and Jacksonville, Fla., making direct connection for all points South and Southwest

Fast Modern Steamships and Superior Service

Florida, with its Outdoor Pleasures of Golf, Tennis, Boating, Driving, Etc.

W. D. THICKSTUN, Agent, 197 North Avenue.

THEO. G. EGER, G. M.

WM. P. CLYDE & CO., General Agents, 19 State Street, New York.

A Large Assortment of Fine Fruits.

Oranges, Tangerines, Table and Cooking Apples, Bananas, Grapes, Florida Grape Fruit, Cranberries, Sweet Potatoes, Dried Fruits, Nuts, Table Raisins, Plum Pudding, Mince Meat, Celery, Green Beans, Spinach.

R. W. BARNES.

217 PARK AVE. 'PHONE 344-L.

KOLB'S SPECIALS FOR SATURDAY

112 WEST FRONT ST. TELEPHONE 295-R.

Assorted Chocolates	25c	Mexican Kisses	20c
Assorted Chocolates and Bon Bons	23c	Cream Walnuts	19c
Cream Peanuts	14c	All Our Goods Are Guaranteed Strictly Fresh Every Day. Ice Cream Delivered at all Times.	
Salted Peanuts	15c		

Don't Forget!

When you are looking for Gloves that we have them in all kinds—lined and unlined. A large variety to choose from.

O. M. DUNHAM'S, 129 Park Ave.

CLEANING, DYEING & PRESSING.

MONTHLY PRESS ALSO—Ask for Monthly Contracts.

We are doing fine cleaning on Fancy Waists and Evening Dresses. Have your Full Dress Suit put in shape by us. We clean Gloves three times a week

MARY A. BROWN—Telephone 377-L—218 W. SECOND ST.

USE PRESS WANT ADS

DR. SHEKEL AND MR. SNYDE.

I have read of his fame in the papers
And gazed on his picture with pride,
"Dr. Shekel can cure! The friend of the poor!"
But I never have seen Mr. Snyde.
Yet in high patent-medical circles,
Where Shekel is lauded to fame,
I've heard it inferred, by a hint, by a word,
That Shekel and Snyde are the same!

That a psychical, strange metamorphical change
Comes over that healer of pain,
That at will he can slide to the aspect of Snyde,
Or presto! be Shekel again.
(Shekel and Snyde in a single man
Graft on a purely medicinal plan
To sell a brew to the idiots who
Believe in a Heathen Science.
Snyde in secret mixes the stuff,
Shekel in public sells enough
What a frightfully neat appliance!)

When invalids come to his office
A kindly old man doth appear.
"I can cure you," says he, "for a nominal fee,"
Then he fades to a room in the rear,
When he mixes a poison prescription,
Phenacetin, chloral, cocaine,
And labels the dope, "Shekel's Waters of Hope,"
As he grins in a cynical vein.
"It's swift and it's sure; if it kills it's a cure!
'Twill ease 'em of money and pain."
Thus chuckles inside the demoniac Synde
Ere he changes to Shekel again.

(Shekel and Snyde is the way they do
To play both ends and the middle, too.
"The more you take, the more we make,"
Is the motto of Heathen Science.
Shekel shows his benevolent side,
But when he changes to hideous Snyde
He rolls his pills for the Tast that Kills—
What a frightfully neat appliance!)

There's "Shekel's Pate Pills for the Puny,"
"Brain Cordial," and "Belgian Nerve Bean."
Cheap whiskey in some, in others bad rum,
In others judicious morphine.
When a funeral trolls by his office,
"Tut, tut!" says the Doctor inside,
"It's really a shame, and there's no one to blame
But that naughty bad man, Mr. Synde!"
Then he fades to the rear and turns to the queer
Old Devil who sings the refrain,
"It's swift and it's sure; when it kills it's a cure!"
Ere he changes to Shekel again.

(Shekel and Snyde—just another name
For the double deck of a bunco game
To squeeze the tin from the pale and thin
Believers in Heathen Science.
The ranker the poison the more they sell—
Quacks would starve if folks kept well.
So their favorite trick is to keep 'em sick
By their frightfully neat appliance.)

—Wallace Irwin, in Collier's Weekly for December 2, 1905.

POINTS FOR THE BUYERS

A. H. Enander, of Watchung avenue, is an expert sanitary plumber, and he guarantees his work.

When you want first-class accident, life or fire insurance call on E. F. Dorman, of Park and North avenues.

Tailoring that is artistic and not merely mechanical marks the work of H. Solomon, Somerset street. Give him your orders

Have all your dyeing and cleaning done by G. O. Keller, Park avenue. It will be right and to the highest mark of excellence.

Those who eat at the Southern Restaurant, Madison avenue, are filled with joy and good things. Perfect cooking and service.

Fruits of all kinds in season—from first to last of the period of their market existence—at Alex. Lusardi's store, West Front street.

Bottled beer must be two things: Good of itself and bottled properly. A. Bohren's beer is that. Finest of table beverages. Greenbrook road.

Real estate investments, homes, and business places—all properties for rent or purchase, are listed at D. F. Updyke's office, East Front street.

Boice, Runyon & Co., of Park avenue, sell the best coal and lumber at reasonable prices The coal is well screened and full weight is always given.

Brokaw's creamery on East Front street is a model one in every respect. Here you are able to secure pure milk and cream, fresh butter and eggs.

John Winzenreid, of Lee place, does a general trucking business, and he employs only experienced men, thus insuring safety. His charges are reasonable.

James C. Hansen has won a deservedly high reputation as a painter and decorator of skill and application. His men always turn out satisfactory work. East Front street.

Rugg & Cline, the West Third street coal dealers, handle the best grade of Lehigh coal, thoroughly screened and full weight with every ton. Once a customer you will always be one.

Have you noticed the marked improvement in The White Store," A. E. Force & Co., proprietors? The firm is constantly receiving new goods and the shoppers are learning where to get genuine bargains. The general improvements in the store make this an ideal place to trade. The firm stands behind every sale and guarantees all goods to be just as represented.

Announcement is made of the engagement of Miss Mary E. Westcott, daughter of Dr. and Mrs. F. W. Westcott, of Fanwood, and George S. Kainear, of Westfield.

Rev. Dr. J. S. Zelie, of Park avenue, who has been spending several days at Williams College, is expected to return home tomorrow.

James Wierenga, coachman for M. S Ackerman, has about recovered from injuries received several weeks ago by falling out of a hay loft. At the time of the accident he sustained concussion of the brain and was taken to Muhlenberg Hospital. He expects to return to work soon.

Do Rich Men carry Life Insurance?

They do. At the dinner given to Prince Henry in New York City a few years ago it was ascertained that sixty-five guests, comprising bankers, railroad and corporation presidents, etc., carried many millions of Life Insurance

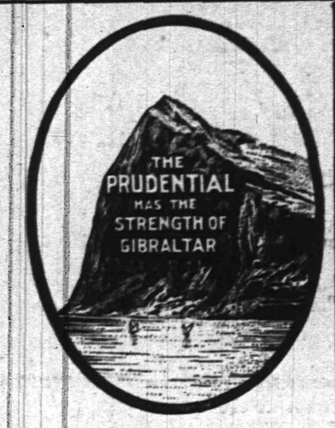

Write for Information of Policies

The Prudential

Insurance Co. of America. Home Office: NEWARK, N. J.

Incorporated as a Stock Company by the State of New Jersey.

John F. Dryden, President.
Leslie D. Ward, Vice-President. Forrest F. Dryden, 2d Vice-President.
Jacob E. Ward, 3d Vice-President. Wilbur S. Johnson, 4th V. P. & Compt'r.
Richard V. Lindabury, Gen'l Counsel. Edward Gray, Secretary.

C. E. BALL, Sup't., Rooms 2-3-4 Bank Building, E. Front St. and Park Ave. 2305
Plainfield, N. J. Telephone No. 334-L.
FRED'K J. POPE, District Manager Ordinary Dep't, Room 214, Babcock
Building, Plainfield, N. J. Telephone 253, Plainfield.

In the handling of trust funds, the trust company is free from the personal relations which always more or less influence the individual. It is governed solely by business considerations and cannot be tempted into speculation or into risking in doubtful enterprises the funds entrusted to it. Besides, the law defines the methods and lines of investment of funds in the care of trust companies.

Our booklet, "The Modern Trust Company," will be mailed upon request.

THE PLAINFIELD TRUST COMPANY

Capital.....$ 100,000
Surplus 133,000

WEINBERGER'S.

"THE STORE THAT SAVES YOU MONEY."

Great Reductions in Winter Overcoats and Suits.

$10.00 BUSINESS SUITS for	$4.90
$10.50 DRESS SUITS for	$5.95
$12.00 DRESS SUITS for	$6.90
$14.00 BLACK DRESS SUITS for	$7.90
$15.00 WORSTED DRESS SUITS for	$8.50
$16.50 SWELL DRESS SUITS for	$9.90
$10.00 OVERCOATS for	$4.95
$12.00 OVERCOATS for	$6.50
$13.50 OVERCOATS for	$7.50
$15.00 OVERCOATS for	$8.50
$16.50 OVERCOATS for	$9.90

New York Clothing Co.,

202 W. Front St. M. Weinberger, Mgr. Plainfield.

BASEBALL PROSPECTS IN LOCAL SCHOOLS

INTERACADEMIC LEAGUE PROMISES TO ENLIVEN MATTERS.

As the basketball season is on the wane, interest is being renewed in baseball and preparations are being made among the various school teams for 1906. In every school in this part of the State the baseball enthusiasm seems to exceed that of other years, which is no doubt due to the fact that the outlook for material is very promising.

Although a little early to make any predictions, the Interacademic League is expected to furnish a closer race than last season. What the season will bring for the Interscholastic it is difficult to say although in most cases many of last year's players will be found on the various teams with which they played. All that is needed to make the season a success is close contest for premier position in the two leagues.

While Plainfield will not be represented in the Interscholastic League, there will be representation in the Interacademic League by Leal's School. In the schedule just announced it is learned that the Montclair Military Academy will play here on May 5, and Newark Academy will appear here on May 26. Both of these games will be good ones, and as the local management is planning for a strong team, it ought to make a better showing than ever on the diamond.

The Plainfield High School team will be a strong one this year and with Smith and Davis as the battery, it should be able to score many victories. Among the games scheduled is one with Montclair High School on June 2. Manager Gavett is now busy completing his schedule, which will be the strongest in the history of the High School.

It is regretted that there will be no games between the P. H. S., Newark H. S. and Orange H. S., as such contests would arouse considerable enthusiasm and increase the interest in the sport as well as maintain friendly relations. Contests with Newark, Orange and teams of like strength would show just how good the local team is.

The P. H. S. candidates for the team will soon begin practice and within another month the regular aggregation will be selected for the season's work. Games will be seen here this season with Morris High School and possibly Erasmus Hall, of New York, while other aggregations from the metropolitan district will appear on the local diamond.

WANTS HALF OF THE BIG ASTOR FORTUNE.

Man in Pittsburg Is Organizing the Heirs to Get About $180,000,000.

Pittsburg, Jan. 30.—Declaring it his intention to get possession of $180,000,000, half of the present fortune of the Astors, a man introducing himself as Abner Emery, of Lewiston, Okla., is in Pittsburg trying to find the heirs of John Emery. John Emery, according to the story told by Abner Emery, was a partner of John Jacob Astor, and they were in business together when Astor started the fur trade in Astoria, Wash.

It is asserted that John Emery left a will, leaving his share of the business to his heirs, but that this will was not discovered for seventy-five years. Abner Emery says that this will was opened several years ago, and that since then he has been hunting the other heirs. He says that he has found 480 heirs.

A Chance to Enjoy Yourself.

If you want to have a good time and enjoy a fine turkey supper go to Trinity Reformed church either Thursday or Friday night. There will be music each night and the Ladies' Christian Work Society, under whose auspices the affair is given, will take good care of you. Supper will be served from 6 to 9 o'clock.

W. J. Luckey Hurt.

William J. Luckey, formerly of East Second street, but now of Kenoza Lake, near Jeffersonville, N. Y., was severely injured on Wednesday last while driving a spirited team from Calicoon Depot to his home.

—Daily Press want ads. pay.

WILLIAM ALPAUGH DEAD.

Was One of the Oldest Painters in the City—Civil War Veteran.

William E. Alpaugh, for many years a local resident, died at his home on East Third street yesterday afternoon. He had been suffering from a congestive chill and had also been troubled with rheumatism.

Mr. Alpaugh was in his sixty-fifth year and was one of the oldest painters in the city. He served in the Civil War with Company E, Thirty-first N. J. Vols. and also Company A, First Battery, Massachusetts Artillery. He belonged to Winfield Scott Post and Plainfield Lodge, No. 44, I. O. O. F., A wife and son, Robert Alpaugh, survive him.

The funeral will be held from his late home Thursday afternoon at 2 o'clock, and interment will be at Hillside.

Boys Start Grass Fire.

Boys playing on a lot on New street, between Fifth and Sixth, yesterday afternoon set fire to some dry grass. It spread to a pile of lumber and neighbors telephoned fire headquarters. A hose wagon was sent out and put out the flames with a couple of extinguishers.

Mrs. G. H. Whitney is Chairman.

It is Mrs. George H. Whitney and not Miss Bertha Whitney who is chairman of the entertainment committee having charge of the arrangements for the birthday social to be held at Vincent chapel February 8, under the auspices of the Ladies' Aid Society.

Mrs. Margaret Moran is seriously ill at her home on Lincoln place.

SPORTS HERE AND THERE

BASKET BALL.

The management of the P. H. S. girls' basketball team has cancelled all games until after the mid-year examinations.

It is reported that Ray Smith, of the Y. M. C. A. basketball team, may be obliged to retire from the game owing to his health. He is one of the best players on this fast team.

It is regretted that Co. K does not organize a basketball team. The armory is well equipped for play and there is plenty of good material in the organization to draw from.

The P. H. S. basketball team will play the Y. M. C. A. first team on Saturday night, the association having cancelled the game scheduled with the Xavier Deaf Mutes, of New York.

Manager Paul Collier, of the P. H. S. basketball team, has scheduled a game with the Monclair High School team to be played at the Y. M. C. A. gymnasium on February 21. The first game this season between the teams resulted in a victory for Montclair, it being the first scholastic defeat for P. H. S.

N. P. H. S. NO MATCH FOR HOPE CHAPEL BOYS.

Borough Lads Downed by Score of 41 to 8.

The Hope Boys' Club team scored a well earned victory over the N. P. H. S. five in a lively game at Hope gymnasium last night. The West End aggregation excelled in throwing goals and put up a strong defensive game. The final score was 41 to 8. The lineup:

Hope—Mortimer and Hunter, forwards; Kenney and Rimmer, guards; Snyder, center.

N. P. H. S.—Van Arsdale and Kenney, forwards; Day and McClintock, guards; Fisher, center.

On Friday night the Hope team will play P. H. S. 2d on its court.

Basketball Schedule.

Dr. W. K. Browning, manager for the first Y. M. C. A. team, has scheduled a game for Saturday, February 10, with Newark Y. M. C. A., on the local court and one for Saturday night, February 17, with the Orange Y. M. C. A. team in this city. The Newark five is the only one to score a victory over the local team this season and an exciting contest may be expected.

Mr. and Mrs. James Hickey, of New Brunswick, spent Sunday with Plainfield relatives.

Mr. and Mrs. Walter Gaston, of East Seventh street, will remove to New York April 1.

ADMITS HE KILLED MISS F. W. ALLINSON.

Rufus Johnson Makes a Full Confession of His Crime.

Baltimore, Jan. 30.—Rufus Johnson, the negro arrested here for the murder of Miss Florence W. Allinson, at Moorestown, N. J., on January 18, confessed last night to the police after days of strenuous denials and earnest pleas not to be taken to New Jersey. He was driven to confession by the disproval of successive false statements.

He says that he had no accomplice. In his statement Johnson said that he went to the Allinson barn very early on Thursday morning, January 18, and that while he was lying in the hay, between 6 and 7 o'clock, a woman, he does not know who, came to the barn and fed the cow. About 11 o'clock, he said, Miss Allinson came to the barn. He choked her into insensibility and was about to leave when she showed signs of returning consciousness. He again attacked her, and after she once more became insensible he cut a strap from a blanket and fastened it about her neck.

Detective Brings Johnson Back.

Mount Holly, Jan. 30.—Detective Parker went before Justice Clevenger yesterday and entered a formal complaint of murder against Rufus Johnson, the negro now under arrest at Baltimore in connection with the murder of Miss Allinson. Armed with the warrant Parker left for Trenton and today will obtain extradition papers from Governor Stokes. He will then proceed to Baltimore to bring Johnson back here.

WOMAN OF 102 IS DYING.

Mrs. Doremus Until Recently Was Active and in Good Health.

Caldwell, Jan. 30.—Mrs. Sarah Hall Doremus, who is nearly 103 years old, is confined to her bed for the first time in thirty years, a victim of diabetes, and her death is expected within a few hours.

"Aunt Sally," as she is known to the residents of the Parsippany end of the county, has lived there all of her life. Her husband, John Doremus, was more than eighty years old when he died, and her son, Abraham, with whom she lives, celebrated his golden wedding anniversary before his mother became a centenarian. When ninety-five years old "Aunt Sally" walked more than three miles to church every Sunday. On her one hundredth birthday relatives invited her to take an automobile ride, but she refused. She went to Newark behind a pair of horses, however.

MANY ACCIDENTS IN A DAY.

Pedricktown Physicians Busy Dressing People's Injuries.

Pedricktown, Jan. 30.—A series of accidents, all in one day, has stirred up Pedricktown people and doctors and surgeons were kept on the go. Miss Anna Boody fell down cellar and broke her arm; Wilson, a young son of Curtis Mathis, fell on a piece of glass and cut an artery in his hand; a small son of William Tull fell down stairs and broke an ankle; Howard Cooper was kicked in the face by a colt; while driving in the barn on a load of hay Frank Hampton was thrown off and badly injured; John Pedrick ran a rusty nail in his foot, and Mrs. Hannah Lester is suffering injuries received in a fall.

Grand Jury Investigating Accident.

A large delegation of Rahway citizens were before the Union county Grand Jury today relative to the investigation being made as to the killing of a woman on the Pennsylvania Railroad recently. It is thought that the Grand Jury will make some recommendations as to railroad crossings at Rahway.

Andrew Wilson is seriously ill at his home in Craig place.

—If you want anything, advertise in The Daily Press.

LOCAL OPTION APPROVED.

Meeting of Chatham Names Committee to Advance Miller Bill.

Chatham, Jan. 30.—A union service was held in the Ogden Memorial Presbyterian church Sunday evening to take some action in regard to the local option bill now before the Legislature and to urge the members from this district to do all they can toward passing the Miller bill. Rev. D. Macnaughtan presided.

Guy Winton said that local option was no new thing, as Chatham Township voted on it some thirty years ago, and no liquor was sold in the community for several years. He said then that the old conditions were revived here by Madison, which was then part of Chatham Township.

Ralph E. Lum explained the provision of the present bill. On motion of Rev. C. E. Huselgrave, Ralph E. Lum, Lawrence Day and Charles E. Hewitt were named as a committee to confer with the law-makers of this district and send a representative to Trenton tomorrow for the furtherance of the bill.

NEW IDEA IN SOUVENIRS.

Sunday School Members Out of Town Send Back Postal Cards.

Burlington, Jan. 30.—Souvenir postcard collecting has reached into the churches and a collection is now being started by the First Baptist Sunday school of this city. The idea has been adopted as a means of keeping in touch with the members of the Sunday school who are out of town over Sunday. Each scholar absent is requested to mail a souvenir card of the place where he is stopping and with his name signed, to the secretary of the school, who will place it on the bulletin board in the Sunday school room.

A few of these cards have already been received and one of these is from the superintendent of the school, Dr. W. E. Hall, who, with Mrs. Hall, sailed two weeks ago on the steamer Celtic for an extended tour through the Holy Land.

Don't Overlook Fire Insurance.

One of the most important factors in the ownership of property is ample Fire Insurance.

If you are not fully protected against loss by fire—do the wise thing by taking out a Policy of Fire Insurance with us now.

The cost is small—the Protection Great.

ELSTON M. FRENCH
171 North Avenue.
Tel. 36. Plainfield, N. J.
NEW YORK OFFICE:
141 Broadway.

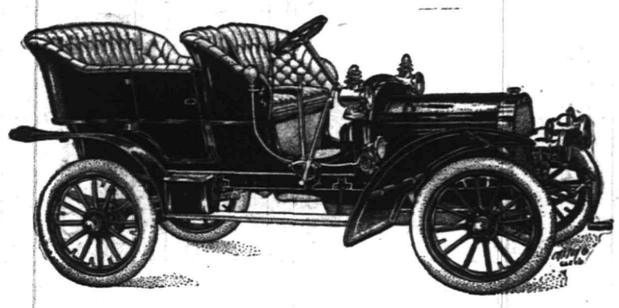

HAYNES

$2,250, $3,500

CADILLAC

$750, $950, $2,500

AUTOCAR

$1,000, $2,600.

BUICK

$1,000, $1,250, $2,500

PACKARD

$4,000

We are the exclusive agents, in this territory for the above well-known cars.
Repairing in all its branches.
Charging Station.
Fully equipped machine shop.
Ample room for storage at low rates.

Laing Machine Auto Repair Co.,
416 Sycamore Street.
Telephone 584-R.

PUTNAM & DeGRAW.
WHITE GOODS, EMBROIDERIES,
GINGHAMS, PERCALES.
MEN'S NEGLIGEE SHIRTS at 50c and $1.00.

January Clearing Sale

of Boots, Shoes and Rubbers at Reduced Prices.

Don't have wet feet when you can buy Rubber Goods at prices quoted below.

Men's Storm King Boots, regular 4.00, now	$3.25
Men's Short Boots	2.25
Men's Felt Boots, 1 buckle	1.85
Boys' Felt Boots, sizes 3 to 6	1.50
Youths' Felt Boots, sizes 11 to 2	1.25
Youths' Storm King Boots, sizes 11 to 2	2.00
Men's Arctics, sizes 6 to 11	1.00
Boys' Arctics, sizes 3 to 6	85c
Misses' Arctics, sizes 11 to 2	75c
Child's Arctics, sizes 6 to 10½	59c
Men's Rubbers sizes 8 to 11	55c
Ladies' Storm Rubbers	40c
Ladies' Low Rubbers	35c

WATCH OUR BARGAIN COUNTERS.

M. ABRAMS, 229-233 West Front St., Plainfield, N. J.

SPARE YOURSELF

as much trouble as possible. Get the right kind of kitchen ware. It does not cost much, but it saves a lot of time, worry and labor. Our stock of

KITCHEN WARE

is the best obtainable, and you will say so when you see it. The quality is good and that is the main thing. Prices, too, are right.

Enameled Ware, Tinware, Wooden Ware, Clothes Baskets, Clothes Pins 10c per hundred, Wash Lines, Wringers, Tubs, Washing Machines, etc.

Also Pocket Knives, U. S. Club Skates, Flexable Flyer Sleds, Hockey Sticks, Table Cutlery, Etc.
Horse Blankets Cheap.

GAYLE HARDWARE CO.,
Front St. and Park Ave. Tel. 468-R

Sale of Girls' Wool Dresses

Russian and surplice styles, box plaited, trimmed, full circular skirt, lined throughout, with deep hem, all colors, sizes 6 to 14, worth double. Special for 4 days - - - - - - - - 79c

THE PARIS CLOAK AND FUR STORE.
214 W. FRONT ST. J. A FASS, PROP.

Reduction | From This Date.

A 20 per cent Discount on all Ice Skates in stock.

(This does not apply to special orders.)

A 10 per cent. reduction on Heating Stoves to close out season's supply.

We pride ourselves on having the best line of Stoves and Ranges obtainable.

We carry repairs in stock for all makes sold by us.

Repairs furnished for all stoves and ranges in a reasonable short time.

We make a specialty of Hardware and Housefurnishings.

What we do not have in stock we will get you on very short notice.

Plumbing and Heating done in a satisfactory manner.

A. M. Griffen, 119-123 East Front Street. Tel. 6-J.

ROADSTERS' CALENDAR.
Sun Rises 7:12 a. m.
Sun Sets 5:16 p. m.
Lanterns must be lighted 6:16 p. m.

THE DAILY PRESS.

THE WEATHER
Fair and colder tonight; Thursday, fair. Maximum, 40; minimum, 31; 24 hours ending at noon today. Ther. at noon, 40.

Established May 10, 1887. PLAINFIELD, NEW JERSEY, WEDNESDAY, JANUARY 31, 1906. Two Cents a Copy—$5 a Year.

RENEW LIQUOR LICENSES

Regular Applications to be Filed With Common Council on Monday Night.

TWELVE AT PRESENT

Not Likely That Any New Ones Will Be Granted—No Repealer of Saloon Zone Ordinance.

A question of absorbing interest will engage the attention of the Common Council on Monday night, when the various applications for liquor licenses will be presented. Action is taken between the regular February and March meetings, so that those who are to receive their licenses may have them by March 1.

There is every reason to believe that there will be at least twelve applicants, omitting that of Charles Schanz, who retired from the business under peculiar circumstances. For a time it was thought that John J. Goff would apply again for a license for his hotel on West Front street, but recently it was announced that he had been instructed that it would be useless for him to make another attempt, in the light of previous events.

Those who will undoubtedly apply are Jerome Leary, J. A. Staats, A. D. Findlay, Henry Windham, Messrs. Clark, Michael Watson, Henry Haurand, John Rafferty, Jacob Blimm, Charles Gloeckler, Frank Linke and the Eastern Bottling Association. These are all regular applicants and now hold licenses. Whether there will be any new applications is not known at present. The license committee has no intimation that there will be.

There has been some speculation as to whether there would be an attempt to repeal the "saloon district" ordinance adopted by last year's Common Council. A representative for The Daily Press, in speaking with one of the members of the Common Council on this subject, was informed that he had no knowledge of such a move and he doubted whether the ordinance would be repealed.

If there are no new applicants for licenses from persons wishing to do business outside of the "quarantine district," there would be not necessity for repealing the ordinance. As far as can be learned there is no disposition on the part of the present members of the Common Council to agitate the question of repealing the ordinance or to stir up the license question in any way.

The $1,000 license fee adopted last year is also likely to remain as it is. A majority of the members, it is said, favor this fee, and if the question is raised, would vote to have it continued another year.

As to the place now conducted by John Goff on West Front street, it has been intimated that the property may change hands and that another party will apply for a license. This is probable, if the owner, George Seeber, of the Rising Sun Brewing Company, learns that it is impossible for party will apply for a license.

FLORISTS' CHANGE.

Miss Lincoln to Transfer Business to Mrs. Denton.

Owing to poor health, Miss Lincoln, the Park avenue florist, has decided to retire from business for a year or so, and she has made arrangements whereby Mrs. L. J. Denton, the West Front street florist, will take possession of her greenhouse and combine the two businesses. Mrs. Denton leases Miss Lincoln's business and will be the sole proprietor. The change will take effect soon. Miss Lincoln is now planning to spend some time in travel in the hope that the change may prove beneficial.

Mrs. Denton's store on West Front street has been leased to a Mr. Morris, of Lakewood, who will conduct a clothing business there.

His Eighty-first Birthday.

Dan S. Roberts, the former liveryman, is quietly celebrating his eighty-first birthday at his home on Prospect place today. Since retiring from business a short time ago, Mr. Roberts has been living quietly but still takes a keen interest in the affairs of the city and borough. He has been kept busy during the day responding to congratulations.

Lincoln's Birthday Entertainment.

A Lincoln entertainment will be given under the auspices of the Y. M. C. A. on Lincoln's birthday, Monday night, February 12, at 8:15. There will be orchestral and vocal selections. The Musical Stewart will be a special feature. A silver offering will be received at the box office.

Bride-to-Be Entertained Choir.

Following the rehearsal for the Reinhart-Corbin wedding at Grace church, last night, the choir of the church was entertained by Miss Reinhart, who provided a pleasant repast in the parish house.

CHECKS WORTHLESS, ELLIOTT IS ACCUSED

MANY COMPLAINANTS AGAINST MAN WHO ISSUED CHECKS FOR SMALL SUMS.

Upon the complaint of Alexander Kane, Justice Mosher issued a warrant today for the arrest of William Elliott on a charge of passing worthless checks. Mrs. Elliott called on Mr. Kane yesterday, purchased a glass which cost him twenty cents and, it is alleged, gave a check for $1 in payment, receiving eighty cents in change. This morning, Mr. Kane asked H. E. Gayle to cash the check and was informed that it was no good, that he had received a similar one recently.

That aroused Mr. Kane's suspicion and he called at the First National Bank, upon which the check was drawn, and was told that it was no good. He was given to understand, it is alleged, that Mr. Elliott had frequently given checks for various amounts not exceeding one dollar, but that he had no account at the bank at present.

Further investigation by Mr. Kane, it is said, brought him the information that W. B. Heidloff and A. M. Griffen had also received these checks.

J. G. GASTON MAY BE SOMERVILLE'S P. M.

Postmaster George W. Cooper Said to Be Slated to Go.

There is a strong possibility that a new postmaster will be appointed for Somerville within a short time and among those prominently mentioned for the place is John G. Gaston, a well-known business man and first vice president of the First National Bank at Somerville.

It is understood that since the investigation of the affairs of Postmaster George W. Cooper, other things have come to light which show them to be in an unsatisfactory condition and as a result a change will be made.

Former Senator Charles A. Reed left this morning for Washington, where he will have an interview with President Roosevelt regarding the postoffice affairs at Somerville. It is understood that he will seek the appointment for Mr. Gaston.

Mrs. Odell's Engagements.

Mrs. Fred Odell, formerly organist and choirmaster at the Church of the Holy Cross, has been engaged to preside at the organ for the rendition of several oratorios to be given at St. Mark's Episcopal church, Tarrytown, N. Y. In March Stainer's "The Daughters of Jairus" will be given, and on Maund. Thursday, April 12, "The Crucifixion." These oratorios are to be given by the large church choir. Mrs. Odell is still residing here for the present.

Girls Extradited.

Lizzie Bednarik and Louise Rehak, the servant girls who stole, it is alleged, $300 worth of clothes from Samuel Huntington's house and decamped to New York, were turned over to Chief Kiely by the authorities there yesterday. The transfer followed the completion of extradition proceedings at Albany. Chief Kiely went to Albany personally, to make sure that no hitch occurred.

Cast Included Local Women.

Miss Florence Racey, who took the part of "Mrs. Kennedy" in the performances of "Wedded and Parted" at the New Plainfield theatre yesterday afternoon and night, is a former Plainfield young woman. She resided on East Fifth street and is well known by residents in that section. She has been on the stage for several years and has been meeting with favorable criticism.

Affairs at P. H. S.

The spring vacation in the city public schools will begin April 16 and continue to the 20th. Prize compositions will be received on April 23 and the final examinations will be held on June 14, 15 and 18. June 21 has been selected as commencement date and the beginning of the summer vacation. The schools will reopen for the fall term on September 11.

Off for Mediterranean Ports.

In the list of passengers booked to sail for Mediterranean ports on the first winter cruise of the steamship Moltke, that left harbor yesterday, are Mr. and Mrs. Edward J. Low and Miss Janet Low, of Westfield.

Wins Prizes at Poultry Show.

William Gray, of Stebbins place, has been awarded second and fourth prizes in the Andalusian class of chickens at the Newark Paultry and Pigeon Show.

His First Bill.

Senator Ackerman's bill, intended to relieve a situation where an elective tax assessor has failed to qualify, was passed in the Senate on Monday night.

AUTO BILL A FOOL THING

That's What William Jeffery Wrote Governor Who Wants to See Him.

GIVES HIS OBJECTION

Plainfielder Voices Mayor Smalley's Proposition for Wider Roads as a Solution of the Automobile Question.

Upon the invitation of Governor E. C. Stokes, William Jeffery, of North Plainfield, an exponent of equal taxation and limited franchises, will soon visit the home of the State Executive to discuss Senator Frelinghuysen's proposed auto measure. When Mr. Jeffery considered the bill it stirred him to such an extent that he immediately decided to write the Governor. In this letter he freely expressed his ideas in the plain and straightforward manner for which he is noted.

Governor Stokes was evidently impressed with the argument put forth by Mr. Jeffery and courteously invited him to call and talk with him in person about the matter.

Mr. Jeffery's letter to the Governor, and the reply, follow:

"January 26, 1906.

"Governor Stokes,
"Trenton, N. J.

"My Dear Sir:

"First, I am a voter of the county of Somerset, residing at 95 Duer street, North Plainfield. I am a Republican.

"Senator Frelinghuysen's proposed bill affecting automobiles is a fool thing, and I cannot persuade myself to believe that our State will countenance such discriminate legislation. It is well enough to regulate the speed of automobiles and tax automobiles at a moderate rate, if the taxes are spent in improving our roads. We have a lot of sixteen-foot roads hereabout and, as Newton Smalley remark at the Plainfield Board of Trade dinner last evening, sixteen feet is not enough. It makes very little difference whether au auto travels at eight miles an hour or twenty, except that by traveling quickly the driver of a horse and carriage might feel that the quicker the pass was over the better. It is fair to assume that the owners of automobiles exercise the same care with their machines as you do or any other person with their property. Climbing telegraph poles and destroying property with automobiles is very expensive.

"Owners of automobiles will exercise more care in selecting chauffeurs for fear of having their necks broken than you or your legislators can by trying to legislate brains into chauffeurs' heads.

"The fine and imprisoment of this proposed law is similar to the law unenfroced in New York, where they provide a fine of $500 for spitting on the sidewalk, and nobody gets fined.

"Yours very truly,
"WILLIAM JEFFREY."

"State of New Jersey,
"Executive Department.
"January 29, 1906.

"My Dear Mr. Jeffery:

"I have your very bright and readable favor of the twenty-sixth. I shall be very glad to talk with you in person about this matter.

"Very sincerely yours,
"(Signed) E. C. STOKES.

"Mr. William Jeffery,
"Plainfield, N. J.

MRS. KLEINECKE'S TEA.

Entertained 150 Guests at Delightful Affair Yesterday Afternoon.

Mrs. August W. Kleinecke entertained at a tea at her home, 1406 Watchung avenue, yesterday afternoon, from 3 to 6. The affair passed off delightfully. One hundred and fifty guests were present.

Pink and red were the dominant notes in the decorations. The hall was done in red, and the reception and dining rooms in pink. Mrs. Kleinecke was assisted in receiving by Mrs. William Conner, of this city; Mrs. Clarence Bonynge, of Orange, and Mrs. Leonidas Dennis, of New York. Those who assisted in entertaining were Mesdames R. H. Depew, S. H. Patterson, Max Munger, James Hallock, Julius Erickson, William Pelletier, James Blake, the Misses Weber, Drayton, Ella Martine, Louise Patterson and Marion Archer.

Card Club Gathering.

The regular gathering of the Watchung Card Club was held last night at the home of Mrs. Martha Woolworth on West Front street. Sixteen players were in attendance and the prizes were won by Mrs. Walter Apgar, Mrs. Frank Wikoff, Walter Lewis and James M. Robinson. Following the awards dancing and a social time were enjoyed. The next meeting of the club will be held at Mr. Lewis' home.

Sesame Club Meeting.

The regular Thursday morning meeting of the Sesame Club will be held at the residence of Mrs. N. K. Foster, 331 East Seventh street.

NABS A FLEEING AUTOIST

Officer Checks F. L. Bulkley's Attempt to Get Away After the Accident.

VERY NARROW ESCAPE

Thrown Out of Buggy When Touring Car Crashed Into It—Bulkley Rebuked by James E. Martine.

A big covered touring automobile, driven by the owner, F. L. Buckley, of Westfield, ran into and wrecked a buggy driven by Morris A. Keizer, of New York, on West Front street, in front of the Babcock building, late yesterday afternoon. Mrs. Nathan Sachs, of 23 Somerset street, and her small child, who were in the carriage with Keizer, were thrown out. Buckley was arrested, after an attempt to get away.

Buckley is charged with fast driving. He denies the accusation, but his machine hit the buggy with force enough to tear the rear all to pieces. Buckley claims he was pocketed by cars and wagons, and that he couldn't avoid smashing into the buggy, although he was on his lowest speed notch. Mrs. Sachs struck the roadway with considerable force when the crash occurred, but escaped with a bruised arm. The baby was not hurt.

Buckley drove on without pausing to see the extent of the damage. He had three women in the machine with him. A man in a buggy, driving ahead of him, told Officer Saffron at Somerset street of the accident, and the bluecoat held the automobilist up to place him under arrest.

The auto, followed by Keizer, Mrs. Sachs and the latter's husband, to whom the carriage belonged, was taken to police headquarters. James E. Martine, who saw the accident and declares Buckley was going fast, confronted the autoist at the station house door and gave him a warm laying out. Buckley had been losing his sangfroid rapidly and the Martine lashing took the last bit of ginger out of him.

He was quiet and anxious to please when Judge Runyon, who was summoned by Chief Kiely as soon as Buckley was brought in, had him arraigned. The magistrate decided that he was responsible enough to release under his own recognizance, and put off the hearing until Saturday morning, to give both the police and the defendant a chance to secure witnesses.

Mr. Sachs has retained Lawyer Francis J. Blatz, of the First National Bank building, to press the case against Bulkley. Mr. Blatz said this morning that he had evidence to prove the autoist had made a wide and reckless sweep to the wrong side of the roadway in hitting the buggy. It was intimated that a civil action would follow Bulkley's refusal to settle for the damage to the buggy.

LODGES ARE INTERESTED.

Will Compete for Gavel to Be Awarded at Band Concert Fair.

Interest in the coming band concert fund fair has been aroused among local lodges by a voting contest that Promoter La Vere has announced. Visitors to Saengerbund Hall are to be entitled to a vote, and the organization receiving the largest number will be awarded a handsome gold mounted gavel. Several lodges have already planned to secure it and are securing the aid of friends in getting votes.

The preliminary plans for the fair have been completed and it will be a big event. All the singers who are to appear will do a double "turn" on the night they hold the programme, giving selections at 9 and 10 o'clock among the vocalists already secured are "Billy" Redmond, Fred Elliott, Jack Drislane, Theodore Morse, Bert Fitzgibbon and Nick Parker.

M. C. Van Arsdale has again been secured to act as treasurer of the band concert fund, and F. M. Slater will act in this capacity during the fair.

Flash Went Off Too Soon.

There was a party at J. W. Van Scikle's house, East Third street, last night, and Willie Van Sickle, who owns a camera, wanted a picture of the gathering. He posed the guests and got his father to hold the pan of flash powder while he sighted his machine at the group. The powder went off too soon, and caught Mr. Van Sickle with his guard down. His hands were burned and his mustache and hair were singed. The guests were scared, but there was no other damage. Willie didn't take a picture.

Exchanged Properties.

Henry P. Seader and John Goodman, of the borough, have exchanged properties. On April 1 Mr. Goodman will occupy Mr. Seader's house on West Fifth street, corner Stanley place, and Mr. Seader will remove to Mr. Goodman's house, 102 Manning avenue.

KEROSENE HURRIED FIRE

It Worked So Well That the Stove Blew Up.

BOYFIRE-BUILDER HURT

Donald Patterson's Face Burned, His Hair Scorched Off, and More Serious Injury Very Narrowly Averted.

Donald Patterson, the young son of James Patterson, of West Front street, wanted his breakfast in a hurry early this morning, and an older brother went into the kitchen to help him. The brother decided that kerosene would liven up the fire and poured some on. Donald touched a match to it.

In the explosion that followed he lost a lot of hair and skin, and the kitchen was nearly wrecked. The lids and other loose sections of the stove were blown all over the room, and the rest of the family, who were still in bed, were awakened with a start that threw them into a panic.

Donald had a narrow escape from serious injury The sheet of flame that followed the explosion came too quickly to give him time to jump back, and it enveloped his head and face. The hair from the top of his head, and his face was scorched, but his eyes closed instinctively, just in time to save them from injury.

Donald was made comfortable with home remedies. The stove was in worse shape than the boy, and breakfast was a good deal later than if Donald had made the fire with a rotating stick.

MERCHANT WANTS BOTTLE FOUND IN FISH'S STOMACH.

Fred Ivamy, the Finder, Decides to Let Him Have It For Window Display.

Fred Ivamy, the West Second street seafood dealer, who found a bottle containing a message in the stomach of a bloater smelt, has received an offer from W. P. Gill, of the W. P. Gill Company, commission merchants, New York, for the glass receptacle. Mr. Gill is well acquainted with the members of the T. B. Eaton firm, of Toronto, whose trade name was stamped in the bottle and he wants to send it to them for a window display and souvenir.

The finder intended keeping it for the same reason but Mr. Gill has been so anxious to secure it he has decided to let him have it. Accordingly the bottle will be sent back to its original starting point after travelling a distance of more than 2,000 miles.

The fish that carried the bottle was in a barrel sold Mr. Ivamy by the Gill company and the fact of its discovery was learned by the firm through the newspapers.

MISS FOUNTAIN'S FUNERAL.

Quotations from Her Valedictory Address Used in Service.

At the home of her parents, Mr. and Mrs. R. M. Fountain, of Jackson avenue, the funeral of Miss Sadie S. Fountain was held yesterday afternoon. It was in charge of Rev. E. Vicars Stevenson, of Grace church, and was attended by a large gathering of relatives and friends.

The service was concluded with quotations from Miss Fountain's valedictory address delivered by her last June at the graduating exercises of the North Plainfield High School. The young woman was but eighteen years old and was greatly liked by a large circle of acquaintances.

The floral tributes were numerous and included set pieces from school friends and others. Interment was made in Hillside cemetery.

Forty-one Indictments.

The Union County Grand Jury having completed its work, presented a report to the court this morning. Thirty indictments were presented, making forty-one in all. There were two presentments, one against the Pennsylvania Railroad for the killing of Mrs. Eliza Davis at Rahway on Wednesday, January 17, and the other against the Public Service Corporation for the killing of Raymond Devine.

Ice's First Jump.

Owing to the scarcity of ice the dealers of Elizabeth announced today an increase in the wholesale price from $2 to $4 a ton. It is expected that the retail price will also be advanced proportionately.

Hard Shooting.

Officer Messler shot a stray dog in the West End last night. Messler, who is known as "Truthful Bill" to his comrades, reported at headquarters that he used seven cartridges.

—The best place to get fresh vegetables is at Neuman Brothers'. Their consignments are received direct each morning.

LOCAL FIRM TO HAVE ITS OWN ICE PLANT

SMALLEY BROTHERS PLAN TO EVADE PROSPECTIVE SHORTAGE.

Anticipating that there will be a great shortage in the ice crop this winter, Smalley Brothers, the North avenue butchers, have decided to install an ice-making machine of their own. The machine will be put in the cellar and operated by a gasolene engine. Pipes will be run to and within the large refrigerator for freezing purposes and in this way the firm expects to have all the ice that it will need during the summer.

There are other business houses in town also considering this idea and it is believed that if there should be a failure in the local ice crop there will be an unusual demand for machines. It is said that small machines can now be purchased with capacity from ten pounds a day to any number desired. Smalley Brothers have placed the order for an ice-making machine and it will be installed soon.

There is now no denying the gravity of the situation as regards the ice crop. The local dealers are planning to meet the condition and it is expected that the hygeia ice plant will be started just as soon as everything is put in readiness. It is also possible that the daily capacity will be increased from twenty tons to double or more than that number. Reports from Pennsylvania indicate that the crop there is light and in Maine it is said that very little ice has been harvested.

PICTURED BEAUTIES OF THE GRAND CANON.

Nature's Great Charms on the Pacific Slope Subject of Lecture.

The beauties of the Grand Canon and the Yosemite Valley were attractively pictured in Vincent chapel last night by Rev. A. C. McCrea, the pastor, who visited that country during 1904. The lecture was given under the auspices of the Brotherhood of the church. There was a large attendance of members and friends.

With the assistance of J. Hervey Doane, who operated the slides, a large number of views of the Grand Canon and Yosemite were shown and Mr. McCrea described them in an interesting way. In addition Mr. McCrea also displayed views taken in San Francisco.

During the evening a silver offering was received for the benefit of the Brotherhood's treasury.

NURSERY A SUCCESS.

King's Daughters' Enterprise Becoming Popular With Mothers.

The King's Daughters' Day Nursery is meeting with gratifying success. Scarcely a day has passed that there has not been from three to six or more children at the nursery and it is expected that there will be more within a short time. Mothers who have occasion to place their children there for the day are much taken with the well equipped quarters and especially the cleanliness of the place. Some of the children have expressed a desire to remain all night at the nursery in preference to going home when their mothers have called.

The wisdom of starting this nursery is now evident from the support and patronage given. The returns for keeping the children are nominal at present, but as the place becomes better known and the objects are understood better, a substantial sum will no doubt be realized in this way.

The McIntyre Concert.

Tomorrow evening's chamber concert at the Casino offers a programme of the greatest interest to real lovers of music. The great Dumky trio, by Dvorak, a Beethoven sonata for 'cello, and piano solos by Gwilym Miles and Van Damek, the violinist, should attract a big audience. The tickets are selling at Armstrong's.

C. E. Business and Social Meeting.

The Christian Endeavor Society of the Park Avenue Baptist church held a business and social meeting at the home of the Misses Giles, of Fairview avenue, last night. Mr. and Mrs. Matthew S. Mawhinney were elected to membership.

Ten Days for Long.

Charles Long, who was arrested for drunkenness by the borough police, was fined $5 and given five days in jail by Mayor Smalley last night. He was unable to pay the five-spot and the days will be lengthened to ten.

Hunted in North Carolina.

George Voehl, of West Front street, has returned from a two weeks' visit to August Trust, in North Carolina. He enjoyed some good hunting.

Miss Josie Allison, of Brooklyn, is visiting Mrs. A. A. Cannon, of Somerset street.

GETS BLACK HAND NOTE

T. J. Winckler, Former North Plainfielder Receives Warning at Asbury Park.

DEATH IS THREATENED

Card from Portland, Oregon, Tells Him He Has But Four Days to Live—Police Investigating.

Asbury Park people are greatly wrought up over the sending of a "Black Hand" postal card to one of their most energetic councilmen, Thomas J. Winckler, a former resident of North Plainfield and son of the late Augustus J. Winckler. It came in his mail last Saturday, bearing the supposed insignia of the order, a black hand, and containing the warning that he had but four more days to live. The matter has caused much more than the usual amount of discussion from the fact that the card Mr. Winckler received is identically the same as one sent to Angelo Giuffra, of Millville, both bearing a Portland, Oregon, postmark.

Giuffra and Winckler are both confectioners and this fact is thought to be of some significance. Giuffra has become thoroughly frightened and has asked the Millville police for protection.

When Councilman Winckler was made acquainted with the strange coincidence he said he had never heard of Giuffra. He was at a loss to account for the threatening card but is inclined to take it as a practical joke despite the fears of his friends.

He regards it as remarkable that his name should have been correctly spelled with a "c," a feat, he says, that is never accomplished by strangers. This is one of the things that makes him look at the matter in the light of a "josh." He says he has never aroused, to his knowledge, antagonism among Italian people, has never refused them employment, never mixed in their feuds or been connected in any prosecution or controversy in which they are interested. The Asbury Park police offered to take the matter up and he has given them the card but declines the services of a body guard, such as was asked for by Giuffra.

FIRST M. E. BROTHERHOOD PLANS SOCIAL EVENTS.

Meetings at Home of Members for Informal Entertainments.

The Brotherhood of the First M. E. church is planning a number of social affairs and entertainments to be held soon. Early in February the church choir will render Dudley Buck's "The Triumph of David" and Gounod's "Gallia" under the auspices of the Brotherhood.

It has also been arranged to have the society meet at the homes of various members for a social time. Last week the president, Nelson A. Miller, entertained, and Dr. F. W. French has invited the members to meet at his home in February. Rev. A. C. McCrea will also entertain the Brotherhood a little later.

Empire Dancing School.

John Vardon has sold a half interest in his dancing academy to James A. Gallagher, of New York, and the hall will be known hereafter as the Empire Dancing School. Two receptions will be held every week, Wednesday and Saturday nights, and the place will be conducted in a first-class manner. Invitations will be issued to every dance. The new management becomes effective February 10. It has also been arranged to give private dancing lessons at the school every Monday and Thursday nights and lessons will also be given at the house upon application. Bids are now being received for music.

May Give German Play.

The senior class of the Plainfield High School is considering among other plays to be given this year one taken from the German entitled "The Nephew as Uncle." A committee recently appointed to select a suitable play is expected to report within a short time when rehearsals will begin.

Don't Forget the Turkey Supper.

In arranging your dates do not forget to reserve either tomorrow or Friday night for the turkey supper at Trinity Reformed church, under the auspices of the Ladies' Christian Work Society. Music will be furnished each night. Supper will be served from 6 to 9 o'clock.

Talk From Mission Worker.

S. A. Allen, who is one of the workers at the Water street (Jerry McAuley) Mission, New York, will speak at the Y. M. C. A. Sunday afternoon. Carl Haynes, baritone, will sing. Mr. Allen has been stirring Garwood with revival talks.

A. E. FORCE & CO.

"THE WHITE STORE"

124-26-28 West Front Street PLAINFIELD, N. J.

Only Three Days More.

Great Realization Sale

of the Hill & Shupp Stock ends Saturday evening. Why not supply your wants with the BARGAINS we offer? Many Lots Yet Left to be had at

25c, 50c and 75c on the dollar.

100 BED SPRINGS single, three-quarter and full size, in several different styles and makes, all at HALF PRICE.

CARPETS and FURNITURE—All that is left will be Sold at LESS THAN COST the next three days; these lines we are going to discontinue to keep, we want the space for Ready-to-wear Garments and Millinery.

NEW GOODS ARE POURING IN DAILY to all departments. Our clerks tell us we are not getting the usual Plainfield profits. But we want small profits and big business.

6c Outing Flannel, many colors and stripes	4c	50c Dress Goods, 38-inch, fancy	29c
10c Chambrays Gingham, all colors	6c	98c Crepe de Chine, 24-in., pure silk	69c
25c Fancy Sateen	15c	12½c Huck Towels	8c
25c Fancy Waistings	15c	50c Bleached Table Damask, 60-inch	39c
75c Colored Taffeta Silks	50c	$1.50 All Linen Napkins, dozen	95c
15c Percaline, 36-inch, green, blue, red, yellow	8c	9c 4-4 Unbleached Sheeting, best quality	7c
25c Sateen, 36-inch, several shades	15c	6c Domet Flannel, good quality	4½c
19c Hand Made Linen Turnover Collars, 2 for	25c	59c Ladies' Black Hose... 3 pairs for $1.00.	39c
50c and 75c Ladies' Linen Handkerchiefs	25c	15c Ladies' Hose, white feet	10c
18c to 30c Satin Ribbons, several colors	10c	15c Children's Heavy Ribbed Black Hose, all sizes	10c
10c to 18c Satin Ribbons, many colors and styles	5c	50c Ladies' Fleece Lined Vests and Pants	35c
5c Cake Hotel Soap	3c	$1.25 and $1.50 Ladies Percale Wrappers	50c
10c Dress Shields, sizes 2, 3, 4	8c	$1.00 Ladies' Outing Flannel Gowns	75c
15c Bead Necklaces, assorted colors	10c		

12½c White Apron Checks 6c
18c White Dotted Swiss 12½c
18c White Nainsook, 36-inch 12½c
18c White, 30-inch, India Linon 12½c
$1.39 Long Cloth, 36-inch, 12-yard pieces 95c
18c Embroidery and Insertion 10c
39c Corset Cover Embroidery 25c
50c Corset Cover Embroidery 39c
75c and $1.00 Men's Laundered Shirts, large sizes. 49c
69c Men's Sweaters 39c
50c Men's Fleece Lined Shirts and Drawers, all sizes 39c

Half Price

for Men's Single and Double-breasted Blue Flannel Shirts.

THE DAILY PRESS may be obtained from the following Newsdealers and Agents. 10c. a week.

CITY.

Union News Co. .....R. R. Station
J. M. Harper .....411 Park Ave.
E. A. Laing .....149 W. Front St.
A. D. Mallinson .Fourth and Liberty Sts.
Trolley Waiting Room ...Watchung Ave.
M. Estil .....111 Park Ave.
W. E. Mattison .....85 Somerset St.
Debele & Stahl .....113 Somerset St.
Geo. Scribner .....221 Watchung Ave.
T. A. Garthwaite .....212 Watchung Ave.
A. Anderson .West Third St. and Lee Pl.

SUBURBAN.

Dunellen .....B. Siriski
New Market .....R. Burdick
Bound Brook .....Union News Co.
Somerville .....Jacob Gernert
Westfield ....C. F. Wittke, A. E. Snyder
Westfield .....Harold Major
Scotch Plains .....Chas. Elliott
South Plainfield .....Herber Cubberley
Fanwood .....Chas. Elliott
Netherwood .....J. Kiley

NEWS IN THE SUBURBS.

DUNELLEN AND VICINITY

The publication of Rev. Frank Fletcher's denial of the yellow story about his alleged opposition to Robert Fitzsimmons' retreat, which appeared in a New York paper, was much discussed yesterday. No hint of objection to the pugilist's coming was given.

The date for the marriage of Miss Stelle Sofield and William Tabb, whose engagement was announced yesterday, has not been set. Miss Sofield is wearing a handsome diamond solitaire, the gift of her fiance.

W. E. Davis left for New York, today, to go into business in that place. He has placed accounts amounting to $200, remaining unpaid from his meat business, in the hands of Robert L. Pierce for collection.

The alteration of the small Siriski building on North avenue has been practically completed. It adds much to the effect of the business block.

Mrs. Edmund Teel is visiting in Easton. She will be in Dunellen again before returning to the West, if she decides to go back.

George Bunting and J. H. L. Peters, Sr., are attending a county meeting of the assessors at New Brunswick today.

Aged Abner Coriell remains in much the same condition. Hardly any improvement is to be detected.

Mrs. Stanley Day's condition is encouraging her family and friends in the hope that she will recover.

John Peters, Jr., has planned a number of improvements for his pool room on North avenue.

The Junior C. E. Society will meet this afternoon. Rev. Mr. Casselberry will have charge.

Friendship Circle will meet this afternoon at Mrs. Voorhees' home in Plainfield.

W. E. Davis has given up his position in Keenan's butcher store, Plainfield.

Miss Edna Vail will spend the next two weeks with friends in the country.

Harry Piddington has recovered from his illness with the grip.

William Farrier continues to improve from his long illness.

Earl Ising is studying at the Plainfield Business College.

Mrs. William Craig is very ill.

PLAINS AND FANWOOD.

Practically the last month of winter begins tomorrow. The local ice users are beginning to worry over our next summer's supply of ice. The large ice house at the Back Pond has been ready for the harvest for the past month and if the weather will only change so that four or five inches thickness can be cut the work of filling the house will be started.

Mrs. J. H. Parks, who fractured her ankle by taking a misstep while coming down stairs at her home on Monday morning, is doing nicely, but it will be some time before she will be able to use the limb again, as the fracture is a bad one and will take some time for the bone to knit.

William D. Johnston has purchased the Bornmann cottage on Westfield avenue, which has been occupied the past year by John Kandelky and family.

William Trayno, who has conducted the borough blacksmith shop for several years past, has purchased the property of Mrs. Mary Shea.

The local bowling team is not putting up the brilliant game that was rolled when the season first opened in October.

The monthly communion will be held at the close of the sermon at the Baptist church Sunday morning.

Mrs. Cory Johnson, of Newark, has been visiting her daughter, Mrs. Horace G. Young of the borough.

Mrs. Augusta Miller was the guest yesterday of friends in Plainfield.

SOUTH PLAINFIELD.

Representatives of the village in the interest of the proposed borough incorporation will attend the township meeting at New Market tomorrow afternoon.

The Women's Baptist Missionary Circle will meet tomorrow at Mrs. W. H. Manning's at 3 p. m.

Vail JEWELER AND OPTICIAN

103 Park Ave., calls your attention to his

Rimless Glasses.

They Look Good and You See Good.

CRESCENT MARKET.
CHARLES STRANZENBACH, Mgr.
(Formerly of the Plainfield Beef Co.)
Dealer in Meat, Poultry, Fish, Oysters, Vegetables, etc.
Watchung Ave. and 4th St. Tel. 316-R.

H. SOLOMON.
MERCHANT TAILOR.
Suits made by me within the next six months will be kept in repair, pressed and cleaned FREE of charge.
19-21 Somerset St. Telephone 642-J.

NEW YORK
LADIES' TAILOR.
I. Goldberg, Prop.
15 Somerset St., Plainfield, N. J.
'Phone 375-W.

Lovers of Oysters
will find just what they want at
F. NEIDIG'S
94 Somerset St. Telephone 42-L.
Also choice Meats, Poultry, Game and Seafood

Herman Hansen,
CARPENTER AND BUILDER.
ESTIMATES FURNISHED.
269 Watchung Ave., Plainfield, N. J.
Tel. 454-R.

Fresh Country Eggs 35c doz.
Fancy Sweet Florida Oranges, 25c dozen.
Thomas Callahan & Son.
300-304 Richmond Street.
Telephone 497-R.

GROCER
Staple and Fancy Lines. Best Minneapolis Flours. Down town prices duplicated and quality of stock the best. Prompt deliveries a feature with me.
H. A. WEBER.
140 Liberty St. 'Phone 327-W.

FRANK MIKA. FELIX PAWLIK.
Gentlemen's Tailors
Cleaning, Pressing, Dying and Repairing. Charges reasonable.
180 EAST FRONT ST.

679 W. Fourth St. 'Phone 508-L
M. D. O'KEEFFE,
Carpenter and Builder.
All work Promptly Attended to and Estimates Cheerfully Given. Jobbing a Specialty.

GREAT BARGAIN SALE
of Nursery stock. We are not going out of business, but have some bargains left over from last fall's sale. Don't wait until you need your stock; order now and get your choice of Evergreens, Roses, Shade Trees, Hedge Plants, Flowering Shrubs and Vines.
BELLEVIEW AVENUE NURSERY CO.,
Off Park Ave., near Hillside Ave.

JOHN WIRTH
(Successor to Henry Liefke.)
Bakery and Confectionery.
201-203 West Front St. Tel. No. 723.
All orders delivered at short notice.

I. SHRAGER,
PRACTICAL TAILOR.
Suits to order $14.00 up. Top Pants from $3.00 up. Cleaning, Pressing, etc.
113 Madison Ave., near W. Front St

Kindling and Grate Wood.
Cedar Posts and Bean Poles. Prompt deliveries. Orders received at 69 Somerset St.
JOHN MOBUS,
P. O. Box 320.

JOHN A. KOCH
Dealer in
Meats, Poultry, Fish, Oysters, etc.
200 Watchung Ave.
Corner Second Street. Telephone 573-J.
Orders called for and delivered.

STATIONERY AND SCHOOL SUPPLIES.
HARPER,
411 PARK AVENUE.

GEORGE E. STEENGRAFE.
Dealer in miscellaneous merchandise, plain and beveled mirrors, Beveling and Silvering a specialty.
DROP ME A POSTAL.
SOUTH PLAINFIELD, N. J.

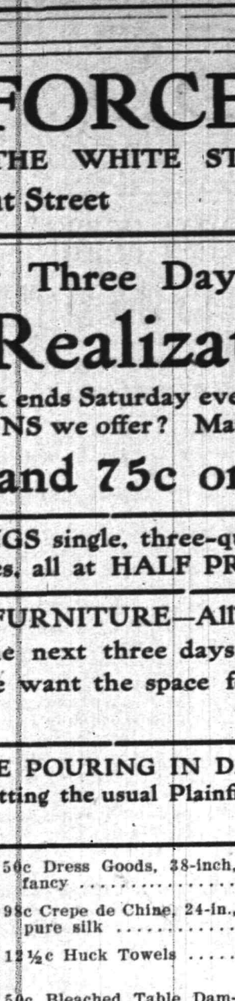

FOR SALE BY—A. M. Griffen, H. E. Gayle Hardware Co., Worth & Marsh and Woodhull & Martin.

LeVine
"Cleaners for Everything that can be Cleaned."
121 Watchung Ave. Plainfield.
"Days Like These," when rain follows snow and slush follows both, one's clothing becomes sadly soiled. It's a great thing, then, to know of a cleaner who will call for your suit or gown in the morning and deliver it the same evening—perfectly cleaned—correctly pressed.
That's LeVine
121 Watchung Ave. Tel. 506-J.
"And you wont be disappointed."

Harry K. Lister,
Talking Machine Headquarters.
161 North Ave. Opp. Depot.
'Phone 569-J.
Edison Phonographs and Victor Talking Machines; Cash or Easy Terms. Edison and Victor Records for January Now in Stock.
CALL AND HEAR THEM.

"D-lighto"
THE DESSERT MAKER
Is the Original Rich and Ready Filling Formerly Known as "Dessert-o"
We've simply changed the name, Otherwise it's just the same.
ASK YOUR GROCER NOW FOR "D-lighto" THE DESSERT MAKER
Makes Dee-licious Pies, Puddings, Cakes, Sauces.
10 cts. Everywhere.
The Crandall & Godley Co., Manufacturers, 157 Franklin St., New York City.

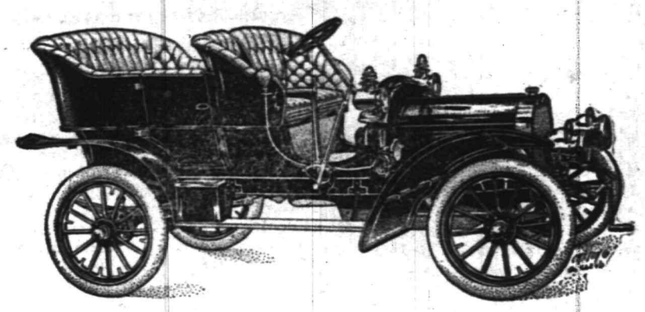

HAYNES
$2,250, $3,500
CADILLAC
$750, $950, $2,500
AUTOCAR
$1,000, $2,600.
BUICK
$1,000, $1,250, $2,500
PACKARD
$4,000

We are the exclusive agents, in this territory for the above well-known cars.
Repairing in all its branches.
Charging Station.
Fully equipped machine shop.
Ample room for storage at low rates.

Laing Machine Auto Repair Co.,
416 Sycamore Street.
Telephone 584-R.

-:- TO THE SHOPPERS -:-
JAS. R. BLAIR has a new line of Keiser Cravats, Fownes' Gloves and a fine line of Holiday Suspenders.
"TOWN TOGGERY SHOP," 119 Park Ave

LOCAL AMUSEMENTS

There is admitted to be a rattling lot of wholesome fun in "Mrs. Leffingwell's Boots," the uppertendom comedy by Augustus Thomas that Charles Frohman is to present at the New Plainfield theatre next Friday evening for an engagement of one night. Every moment in the play is pronounced bright and every situation highly amusing. The story sounds at least good and the characters rich in laugh-inviting traits. Added to this is the open fact that there never was a stronger cast in a New York comedy production nor a longer list of important players seen in a light work of its kind. There are accordingly reasons why the play should be a hit here and why metropolitan New York became so captivated by it.

The wholesome and beautiful air of the parsonage pervades the first act of "A Wife's Secret," the new emotional drama which will be seen for the first time in this city at the New Plainfield theatre Monday, February 5. It tells a beautiful story of devotion and fidelity of a woman, tempered with melodramatic realism, and spiced with rich humor and brilliant comedy. Its characters are said to be as real as if they had been taken from a drama of real life and placed upon the stage. "A Wife's Secret" won unstinted praise everywhere last season, and reports from other cities where it has appeared so far this season add to the general opinion that it is one of the strongest and most satisfactory of this style of attraction.

William Collier, with the plaudits of both London and New York still ringing in his ears, will add to the local joy and laughter by appearing in the successful Augustus Thomas Comedy, "On the Quiet," at the New Plainfield theatre Saturday night, February 10. Mr. Collier is the same breezy and delightful American comedian that he has always been, only perhaps a little more so, since his late double triumph in London, where he captivated and upset the staid gravity of the British theatregoers, according to all reports, by his uproarous performances of "The Dictator" and "On the Quiet." It is said the triumph has not turned his head in the least nor has it affected his comic powers, unless it has been to extend and add to their laugh-making qualities.

The costumes seen in Richard Carle's production of "The Mayor of Tokio," are acknowledged as being one of the most beautiful and costly wardrobes seen on the American stage today. Spangles of every known color of the rainbow bedeck each gown to an exceptional degree. Over three million spangles are used in the entire production and Miss Mazurette's gown worn in the first act alone carries over thirteen thousand of these varied-color spangles that weigh seventeen pounds and seven ounces.

PROPOSES A COMMISSION ON THE DEATH PENALTY.

Hutchinson's Resolution, if Adopted, Will Postpone Suggested Abolition of Hanging at Least a Year.

Trenton, Jan. 31.—Samuel Hutchinson, of Mercer, has introduced a joint resolution, which, if adopted, will settle the question of any change in the present method of capital punishment for another year at least. In substance it provides:

"That a joint committee of the Legislature, composed of three members of the Senate and five members of the House of Assembly, with power to sit during and after this session of the Legislature, to send for persons and papers and to administer oaths and affirmations, be appointed to inquire into and report to the Legislature at its next session as follows:

"What the sentence of the law now is in the several States of the Union and the leading nations of Europe for crimes, particularly those involving the taking of human life.

"Whether the sentences, as originally pronounced, are usually carried into effect with strictness or are mitigated by a pardoning power.

"What the statutes of such States and nations show as to the increase or diminution of crimes, particularly those involving the taking of human life, with special reference to the increase or diminution after the changes in, or the mitigation of, the penalty for such crimes.

"What changes (if any) in the statutes of this State relating to crimes and criminal procedure are demanded or suggested by an enlightened public opinion and by the data gathered in the inquiry.

"The necessary expenses of the committee, when approved by the Governor, shall be paid by the treasurer of this State, out of the treasury of the State, on the warrant of the comptroller."

Bishop's Long Service.

Bishop John Scarborough, of the Diocese of the Protestant Episcopal church, Sunday night preached in St. Paul's church, Camden, to one of the largest congregations St. Paul's church has ever witnessed. In the course of his remarks he referred to the fact that it was the last Sunday in his thirty-first year as bishop of the diocese. He was ordained February 2, 1875, at St. Mary's church, Burlington. From a few scattering missions he has seen the district develop until at present there are many fine church organizations.

—Advertise in The Daily Press.

PERSONAL.

Miss Bessie Muir, of Dawson, Iowa, and Miss Jennie Muir, of Woodstock, Ont., are visiting their cousin, Miss Agnes Muir, of Essex street.

Mr. and Mrs. John F. Kulp, of Monticello, N. Y., who have been visiting Mr. and Mrs. Jacob Voehl, of Somerset street, have returned home.

Mrs. Edwin S. Hooley and family and Mrs. Hooley's sister, Miss Lillian Brooks, of North Plainfield, will sail on Saturday on the Steamer Campania for a three months' trip abroad.

Mr. and Mrs. Walter M. McGee, of the borough, attended the Junior Class promenade at Cornell University, yesterday. Their son, Vaughn McGee, is a member of the Junior Class at that university.

CITY JOTTINGS.

—John Hope, of the Ball & Wood Machine Company, of Elizabeth, has been engaged during the past few days testing engines at the electric light plant of the Public Service Corporation.

—W. H. Kirch, the contractor, commenced yesterday extensive improvements at the home of Messrs. Levy Brothers on Duer street. A modern oak platform staircase will be erected and a fine reception hall installed, besides a large veranda will be added to the front of the house.

REAL ESTATE TRANSFERS.

Local Property Changes Recorded at County Clerk's Office.

The following transfers of local real estate have been recorded at the county clerk's office at Elizabeth:

Central N. J. Land Improvement Co. to Guilio M. Donato, northerly corner West Third street and Pond place, Plainfield $400

Francis Connolly et ux. to Barbara Connolly, southerly side Essex street, 60 feet southwesterly of John street, Plainfield $1

Barbara Connolly to Francis Connolly, same as last $1

J. D. Loizeaux et ux. to Ira L. LaRue, southerly side Randolph road, 50 feet of Philip C. Voorhees, Plainfield $1

Edgar C. Schenck et ux. to Harry Acken, lot 25, block B, "Map of Elston M. French," Plainfield ...$1

George VanPlake et ux. to Michael Mango, southwesterly side Richmond street, 50 feet northwesterly of Fourth street, Plainfield $2,500

Elias D. Bird et ux. to Virginia M. Stockton, corner V. M. Stockton, 200 feet westerly of Central avenue, Plainfield $100

Victor and His Band Tomorrow

THE TWELVE-ACRE STORE.

Hahne & Co.

Broad, New and Halsey Sts., Newark, N. J.

Store Closes 5:30 p. m. Except Saturday.

TODAY we close our store year—a year that has been full of prosperity for most people, and in which this establishment has largely participated. No real concern in New Jersey has ever transacted a business nearly approaching in volume that done by this great **State Store.** It has been a year so filled with gains, with new high records, that comparison with past years simply serves to show that the house some people thought so many years in advance of Newark has come into its own, that trade has wholly justified our enterprise, and that it is only a question of a little time when we will be pressed for space in which to properly transact our business.

We look forward full of hope, courage and confidence.

New Spring Skirts --- Samples

One-third to One-half Less Than Coming Season's Prices.

Sample Skirts of a kind that will make your eyes dance! And it's a big enough lot to enable us to do some lively, generous selling and still satisfy all who come. Close to 500 skirts in the collection—every one of them beauties, every one in the newest style, every one a finely tailored specimen.

No better made skirts than these. They come from a maker standing high in the trade. We are lucky to get them. They are made in

Circular, Pleated and trimmed Styles, of superior quality of fabrics, including such favorites as

Fine Voiles, Moire, Taffeta, Crepe de Chine, Chiffon Voile, Mohair, Brilliantine, Covert Cloth, Broadcloth and Mixtures, Colors are—Black, Blue, Tan and White.

Some especially beautiful ones, trimmed with taffeta, moire, braid and tailored straps. There are a number of Charming effects in white—just in time for that Southern trip! Choose from these five groups at prices that mean the biggest kind of savings to you:

GROUP ONE	GROUP TWO	GROUP THREE	GROUP FOUR	GROUP FIVE
$3	$4.50	$6.50	$8.50	$10.50
Values $4.50 to $6.50	Values $6.50 to $8.50	Values $8.50 to $11.50	Values $10.50 to $15.50	Values $15.50 to $22.50

HAHNE & CO., Broad, New and Halsey Streets, NEWARK, N. J.

SPARE YOURSELF

as much trouble as possible. Get the right kind of kitchen ware. It does not cost much, but it saves a lot of time, worry and labor. Our stock of

KITCHEN WARE

is the best obtainable, and you will say so when you see it. The quality is good and that is the main thing. Prices, too, are right.

Enameled Ware, Tinware, Wooden Ware, Clothes Baskets, Clothes Pins 10c per hundred, Wash Lines, Wringers, Tubs, Washing Machines, etc.

Also Pocket Knives, U. S. Club Skates, Flexable Flyer Sleds, Hockey Sticks, Table Cutlery, Etc. Horse Blankets Cheap.

GAYLE HARDWARE CO.,

Front St. and Park Ave. Tel. 468-R

I. H. BOEHM

109-111-113 W. FRONT ST. 126 PARK AVE. Tel. 688-J

January Sale. Grand Pre-Inventory Sale of all kinds of Dry Goods. Broken Lots in all lines which we offer at greatly reduced prices,

4½c—Special lot bleached Crash Toweling, extra wide width, regular price 6c yard.

4½c—Special lot of Cotton Huck Toweling, a genuine bargain, regular value 7c yard.

9c—Special lot of extra heavy Outing Flannels, good assortment of patterns, regular value 11c yard.

10c—Special lot of Flannelettes, extra width, good assortment of patterns, regular 12½c yard.

50c—Special lot of bleached and unbleached Sheets, reg. value 59c yd.

MILLINERY DEPARTMENT.

We are offering our line of trimmed and untrimmed millinery at prices reduced below cost to close out. Anyone examining this line will be surprised at the prices our goods are marked. Special values in Children's Hats.

HATS TRIMMED FREE—HATS TRIMMED FREE.

Sale of Girls' Wool Dresses

Russian and surplice styles, box plaited, trimmed, full circular skirt, lined throughout, with deep hem, all colors, sizes 6 to 14, worth double. Special for 4 days - - - - - - - - - **79c**

THE PARIS CLOAK AND FUR STORE.

214 W. FRONT ST. J. A FASS, PROP.

TELEPHONE 467 A

Schreiner's

PARK AVE. AND SECOND ST.

PHARMACY

To keep the teeth bright and clean, and the gums in a healthy condition, use Schreiner's Antiseptic Tooth Wash, 25c a bottle.

Guaranteed Tooth Brushes. Lowney's Chocolates and Bon Bons.

Special Trousers Sale

Beginning today we shall close all our Trousers out at about half price. Sizes from 30 waist to 50 waist; lengths from 30 to 36. A chance for you to secure a good warm pair for a small figure; on exhibition in our window. CLOTHING TO ORDER.

Werner's Clothing House,

206 WEST FRONT STREET.

Giddes' Shoe Store

(SUCCESSORS TO JOHN H. DOANE.)

A full line of SLIPPERS and SHOES for Women, Children, Men and Boys.

Also the exclusive sale for

SOROSIS SHOES.

Front Street and Madison Avenue.

PUTNAM & DeGRAW.

WHITE GOODS, EMBROIDERIES, GINGHAMS, PERCALES.

MEN'S NEGLIGEE SHIRTS at 50c and $1.00.

USE PRESS WANT ADS

DRUGGISTS.

Power's Honey of Coltsfoot and Tar,

A Sure Remedy for Coughs, Colds and Croup.

Powers' Pharmacy Company,

Somerset St. and Craig Pl.

Perfumes Imported and Domestic.

Large Assortment.

MILLER'S PHARMACY,

PARK AVENUE and FOURTH ST.

AGENT FOR BELLE MEADE SWEETS.

Hodge's Pharmacy.

Reliable goods in all Departments.

Agency for Belle Mead Sweets.

Tel. 210-J. Y. M. C. A. Building.

EDUCATIONAL.

Geo. C. M. Smith.

Weimer Conservatory Ger. 1901-05. Philharmonic Orchester of Lepsic Ger. Season 1905.

Violin
Piano
Bassoon
Harmony, etc.

51 Craig Pl., North Plainfield.

1 29 1mo

ALBERT NAYLOR

TEACHER OF VIOLIN

436 East Fifth Street, Plainfield

BAND AND ORCHESTRA MUSIC FURNISHED.

Telephone 243-L.

Plainfield Business College and Technical Institute

CITY BANK BUILDING Phone 471-W

Book-keeping, Shorthand and Typewriting, Mechanical Drawing, Telegraphy, Commercial Law Lectures, Elementary English. Seven instructors. Open day and evening. Come now.

DRAKE Business College.

Bookkeeping, Shorthand, Typewriting.

Send for Illustrated Catalogue.

'Phone 6 R. 112-114 East Front Street.

Mrs. H. S. Altai,

TEACHER OF THE PIANO,

Visits Plainfield on Fridays.

For particulars and reference, address 317 Jefferson Avenue, Elizabeth, N. J.

CHARLES M. SUHR

Director of Imperial Orchestra.

Music Furnished. Tel. 440-J

144 East Fourth Street.

H. C. HADLEY,

Expert Piano Tuner.

Salesrooms and Repair Factory,

315 West Front Street.

HOTELS.

HOTEL WALDORF

EAST FRONT STREET.

HENRY WINDHAM, Prop.

Gottfried Kruger's Extra Beer on draught. Imported Wines, Liquors and Cigars. Hotel accommodations and private Dining-Room.

HOTEL KENSINGTON

(Licensed.)

J. H. STAATS, Prop.

107-109-111 North Avenue.

Everything New and Up-to-date. An inspection solicited.

HOTEL IROQUOIS

Commercial Headquarters. J. W. LEARY, Proprietor. Plainfield, N. J.

Pabst Milwaukee Beer on draft.

SUNDAY DINNERS SPECIAL FEATURE

Telephone 321-W Parlor with Piano

First-class hotel with all modern improvements.

ARLINGTON HOTEL

CHARLES JENSEN, Prop.

Fine Wines, Liquors and Cigars.

227 Somerset street, corner Greenbrook Road, North Plainfield, N. J.

UNION NEWS CO.

NORTH AVENUE STATION

Earliest delivery morning papers.

Foreign and Domestic Magazines.

SUBSCRIPTIONS FOR THE DAILY PRESS

D. DEMOLLI & CO.,

French Baker, Caterer & Confectioner.

Wedding parties and receptions. French Ice Cream and Water Ices. Telephone Orders Delivered Promptly.

331 West Front St., Plainfield, N. J.

Seaman Williams,

Mason—Contractor—Builder

32 Sandford Ave. 'Phone 343-J

A HURRY CALL!

Don't forget that we have the Cash Grocery at the West End. Prompt delivery by wagon in all parts of the city or borough. Right at your service for soliciting or delivery. Give us a call and compare prices and quality,

C. O. Smith, Cor. 4th and Liberty Sts. Tel. 478-R.

THE PLAIN TRUTH.

What More Can Plainfield People Ask?

When well-known residents and highly-respected people of Plainfield make such statements as the following, it must carry conviction to every shadow:

Mrs. Martha Snedeker, of 244 East Third street, Plainfield, N. J., says: "Some six weeks ago I began using Doan's Kidney Pills for an attack of kidney trouble that had been annoying me for a long time, procuring the remedy at Randolph's drug store. My main symptoms were severe backaches and pains in the top and back of my head, a stiffness in the limbs—especially my arms, and a sediment in the urine that looked like brick-dust. I had a languid feeling of weakness and depression and physicians did not help me. Doan's Kidney Pills did seem to reach the cause of my troubles, however, and that very quickly and now all those aches and pains I have described have disappeared and the kidney secretions are perfectly normal, all of which is due to the healing virtues of Doan's Kidney Pills and their direct action on the kidneys."

For sale by all dealers. Price 50 cents. Foster-Milburn Co., Buffalo, New York, sole agents for the United States.

Remember the name—Doan's—and take no other.

90 Per Cent

Of Headaches

comes from eye strain. Avoid all headaches by wearing perfectly fitting glasses. Examination free.

STILES & CO.

Philadelphia EYE SPECIALISTS.

107 E. Front St.

Every Thursday.

Hours: 11.15 a. m. to 1 p. m and 1 45 p. m. to 4.30 p. m.

MARCHANT BROS

191 North Ave.

PLAINFIELD MILK & CREAM CO.

The Quality Test

Marchant's milk and cream stand the test for Purity and Richness

"Bacteria" test must be satisfactory.

"Our Wagons Everywhere"

Ready to Serve YOU.

KEEP YOUR HEAD UNCOVERED.

The Constant Wearing of a Hat Propogates Dandruff Germs.

There are many men who wear their hats practically all the time when awake, and are blessed with a heavy shock of hair; yet if the scalps of these same men once became infested with dandruff germs, the parasites would multiply all the quicker for lack of air. Baldness would ensue as the final result. Newbro's Herpicide kills these germs and stimulates unhealthy hair to abundant growth. Herpicide is a pleasant hair dressing as well as a dandruff cure and contains not an atom of injurious substance. Sold by leading druggists. Send 10c. in stamps for sample to The Herpicide Co., Detroit, Mich.

L. W. Randolph, Special Agent.

I can sell you as good Insurance as any others. Nineteen years with Metropolitan

JOHN MANLEY,

Insurance Agt. 321 Park Avenue.

CARL SILBERT.

JEWELER AND OPTICIAN.

Diamonds, Watches, Clocks, Jewelry, Silverware, etc. Fine Watch Repairing.

219 West Front St. 'Phone 513-J.

H. S. Barnes, of the Rahway Advocate, called on friends in town yesterday.

PLAINFIELD WOMAN'S INTEREST IN INSURANCE

WANTS LAWS TO LIMIT COMPANY DOING FOREIGN BUSINESS.

New York, Jan. 31.—A letter written by Susan Corey, of Plainfield, N. J., to Representative Landis, of Indiana, relative to insurance matters, was made public here yesterday. The writer includes in the letter a communication which she sent to Senator Armstrong, chairman of the New York State investigating committee. She believes that the foreign business done by the big insurance companies is a great source of evil. She declares that the Mutual Life trustees reported in 1883 that foreign expansion was wrong in principle, and opposed in every way to the interests of American policyholders. The Plainfield writer accuses the Mutual trustees of not having lived up to their original report, although the reasons why they should are, she declares, just as strong now as they were in 1883.

The Plainfield policyholder says that the foreign business of the American companies is more or less of a sham; that there is juggling of the books and accounts; that the companies have been obliged to account for their actions many times in foreign courts of justice; that the procureur general of the Paris court accused the Mutual Life of publishing "false allegations, falsifying figures, making whimsical calculations, and playing with the facts shown by the balance sheets."

She wants laws passed to limit or prevent foreign business.

CASE QUIETLY SETTLED.

Kiszonack Fined $200 by Somerset County Judge.

Somerville, Jan. 31.—The second trial of Charles Kiszonack, the wealthy saloonkeeper, of Raritan, for shooting former Policeman John Stevenson, at one time a resident of Plainfield, was set for yesterday in the Somerset County Court here. When a crowd of residents of this place and Raritan gathered at the court house this morning it was made known that the case had been quietly disposed of in court on Friday afternoon of last week. Only the prisoner, his counsel and Prosecutor Reger, Judge Schenck and the court officers were present at the time. Kiszonack was called to the bar and retracted his former plea of guilty and pleaded *non vult*.

Prosecutor Reger informed the court that he would accept this plea on behalf of the State. Alvah A. Clark and A. M. Beekman, counsel for Kiszonack, made an extended plea for mercy in his behalf, in which he reiterated his former defense that he had shot Stevenson by mistake for a burglar at night as Stevenson was in the act of breaking in the rear door of his saloon. The lawyers also stated that Kiszonack had already paid Stevenson's mother $400 for doctor's bills and other expenses contracted by the wounded man. Judge Schenck imposed a fine of $200 on the prisoner. Kiszonack paid the fine and was released.

JERSEY AFTER OIL TRUST.

Resolution Introduced Calling for Forfeiture of Its Charter.

Trenton, Jan. 31.—In the Senate yesterday Mr. Minturn introduced the following resolution:

"Whereas, It appears from testimony of witnesses produced in New York City in the case of the State of Missouri against the Standard Oil Company that the iniquities and evils incident to this greatest of all trusts are due to the laxity of the corporation laws of this State, under the provisions of which the Standard Oil Company of New Jersey was organized, and that the laws of the different States and the United States are habitually violated by its agents and subsidiary corporations, to the subversion of popular rights and the lasting disgrace of our State; therefore,

"Resolved, That the attorney general be and he is hereby directed to institute legal proceedings in the name of the State against the Standard Oil Company of New Jersey and its subsidiary corporations in the State for the purpose of annulling and forfeiting the charter of such company upon the ground of the violation of the common law relating to monopolies and of the Elkins law and laws relative to interstate commerce."

THE DIVINE BERNHARDT CRIED FOR HER DOG.

Portland, Me., Jan. 31.—Sarah Bernhardt was seen in a role of real life here by 100 spectators, when she wept like a child over the body of her favorite collie dog Spot, who was instantly killed by a trolley car. With a shriek Mme. Bernhardt ran to the scene of the accident and leaned over her dead pet.

The dog had been released from her private car, which stood on a siding, and when a rat ran across the street Spot chased it. Just then the car came around the corner and the front trucks passed over the animal.

Flowers for Classmate.

For the purpose of remembering Miss Gertrude Hunter, one of the officers of the senior class of the Plainfeld High School, a subscription was received yesterday. The money will be used to buy flowers. Miss Hunter is ill at her home with appendicitis.

THE DAILY PRESS.

Home News. Independent in Politics.

A. L. FORCE, Editor and Proprietor.

Published Daily, except Sunday, at 2 p. m.

186 North Avenue. Telephone 61.

Two cents a copy. Ten cents a week. $5.00 a year in advance. Delivered by carrier or by mail. No extra charge for papers mailed to points in the U. S. and Canada.

The Daily Press has the most complete carrier and mail service of any paper in the metropolitan district.

Any subscriber failing to receive a single issue will confer a favor by notifying the business office.

Advertising rates mailed on application.

Copy for Change of Advertisements to ensure change the same day must be at the office by 9 a. m.

Plainfield, N. J., January 31, 1906.

Let's see, wasn't there a municipal ownership election sometime ago?

The Metropolitan space writers should chip in and buy her a wedding present.

If you want to realize "what fools we mortals be" just read a few extracts of the proceedings of the Legislature.

Now that "Pompadeur Jim" has made his bow before a Daly audience, it would not be too much to expect to hear Francis Wilson at the Metropolitan.

One of the strongest reasons against any investigation of the insurance companies is that the public has grown accustomed to disagreeable surprises.

If the evidence warrants it, Judge Runyon should make an example of the Westfield autoist who is alleged to have smashed into a carriage yesterday. Leniency is a good quality in its way but it is high time that drivers of automobiles be taught that others have some rights on a public thoroughfare.

That all charges and expenses incurred in any general, special or primary election be paid by the respective municipalities, towns, boroughs and townships is the gist of a bill introduced in the Legislature by Assemblyman Miller. Such expense is now borne by the county and it will take a pretty strong argument to convince the people that a change is either necessary or desirable.

Mayor Newton B. Smalley has the right idea when he declares that wider road beds will solve the automobile trouble. Like most people he finds no difficulty in picking out flaws in Joseph Frelinghuysen's auto bill. He contends that the speed limit question is made of too much importance, for he argues that if the machine is going to hit you the sooner the thing is over the better. The chances of it hitting you, he says, decrease in proportion to the width of the road. Therefore he favors a broad road. And we say again, he has the right idea.

MISSION SERVICES.

Rehearsal for Anniversary Celebration of Grove Street Mission.

There will be a special service for singing at the Grove Street Mission tonight beginning at 7:30 o'clock. Special songs will be rehearsed for the first anniversary services to be held on Sunday. There will be prominent speakers from Newark, Elizabeth, New Market and Bound Brook. Mr. Tullar, of New York, will probably conduct the singing at all of the Sunday services, which will be held at 10:30 o'clock in the morning, 4 o'clock in the afternoon, and at 7:30 o'clock at night. The pastor, Rev. Phil. A. Parson, will have charge of the anniversary services.

A Defenseless Law.

The Hillery tax law should be repleaed. It is a defenseless enactment, put through by the railroads a year ago, by the help of the Morris county Senator, whose name was attached to it and who has since spent most of his time trying to explain his equivocal position. With equal taxation, with uniform values, with the revenues passing through the local governments, and without the present inconsistent system, a uniform rate might be a good thing, or even a necessary thing; under present conditions its only effect would be to increase the burden on private property and lessen that on corporation property. We are aware the present Legislature has a majority of corporation members, but it is not credible that it would venture to sanction this scheme of discrimination. The act should be eliminated forthwith.—Newark Call.

American Steam Laundry

H. W. Marshall, Proprietor

122 East Front Street

Lace Curtains from 40 cents per pair up. We handle them carefully and return promptly.

Collars and Cuffs 2 cents each.

Our wagons are painted GREEN.

ACCOMPLISHED MUSICIAN LOCATES IN PLAINFIELD.

G. C. M. Smith Returns from a Long Study in Germany.

George C. M. Smith, son of Mr. and Mrs. Charles Smith, of Craig place, who recently returned from Europe, where, since August, 1901, he has been perfecting his musical education, has a very promising career before him in the musical world. During his absence he has attained great mastery of the violin, piano and other instruments, while as a director he is considered a peer.

Mr. Smith was born in Plainfield November 27, 1883, and at the age of nine years began taking lessons. His first public appearance was a year later. He was graduated from the North Plainfield High School in the Class of '01, and before going abroad in August, 1901, he took part in many local concerts.

While abroad he studied at the Royal Conservatory of Weimar, Germany, the seat of the Grand Duchy Saxon-Weimar-Eisenmach. Besides the violin and piano, Mr. Smith took up the bassoon, theory (harmony), sight-singing, musical dictation, history, conducting, etc., under the following masters: Violin, Concert Master Rosel, Kammervirtuos, Kotcher and Uhlig; piano, Kammermusiker Saal; bassoon, Kammermusiker Sode and Reik; theory and history, Music Director Rorich and Prof. Degner; sight-singing and conducting, Dr. Mullerhartung and Prof. E. W. Degner.

Mr. Smith played in the court orchestra after the second year at the conservatory under the royal conductors Krzyzanowski and Richard.

At the beginning of 1905 Mr. Smith was admitted to the Philharmonic Orchestra at Leipsic, after passing a most difficult examination. He was offered this position for the following season, but preferred to return to his home. After leaving the Philharmonic Orchestra he made an extended trip through Germany, Bohemia, France, Switzerland and Italy, at the same time making a special study of the music of the different countries.

Mr. Smith will now remain in Plainfield if sufficient interest is shown in the course of studies to be taught. He intends to teach violin, piano and bassoon, as well as in theory (harmony), sight-singing, musical dictation and history.

Ensign Magee Transferred.

Ensign and Mrs. Magee, of the local corps of the Salvation Army, have received their commissions as the officers in command of the army corps at Albany, N. Y. They will conduct their farewell meeting on Sunday night at 8 o'clock. Adjutant Hopkins and Captain McDonald, women officers, of North Carolina, will succeed Ensign and Mrs. Magee in charge of the work here and will conduct their first meeting in the new hall on Wednesday night, February 7, at 8 o'clock.

Clinton Ave. B. B. Club Organized.

The Clinton Avenue Baseball Club has organized for the coming season by electing these officers: President, John A. Kriney; vice-president, N. Barnes; secretary, A. Scott; treasurer, E. Dorfflinger; manager-captain, John Martin. The club has purchased new uniforms and a strong team will represent it on the diamond this season.

In Insurance Co.'s Fight.

Charles A. Reed, of the firm of Reed & Coddington, has been engaged as one of the counsel by the insurance companies of this State to oppose the passige of the proposed measure which calls for the investigation of these companies. Other counsel includes R. A. Lindabury and John L. Griggs.

—If you want anything, advertise in The Daily Press.

The Next Telephone Directory

Goes to press Jan. 31st. Should not your name appear in this issue? Application for service should be made at once.

THE NEW YORK AND NEW JERSEY TELEPHONE COMPANY

333 Park Avenue, Plainfield, N. J.

Advertised Mail Matter.

Plainfield, N. J., Jan. 29, 1906.
E. H. BIRD, P. M.

August, Mrs. F. R.	Lefeve, Mr. M.
Alear, Mr. Wm.	Mitchell, Mrs. Wm.
Brown, Catharine	Mitchell, Mr. Alex.
Cooper, Mrs. Ella	Moore, Mrs. Edw.
Crafton, Miss A.	Murray, Miss J. M.
Clark, Mr. S. A.	MacLean, Mr. S.
Cladell, Dr. W. E.	Quass, Mrs. M.
Ellis, Miss A. L.	Rush, Rev. H. C.
Firth, Mrs. Thomas	Rettics, Mrs. John
Galloway, Dr. G. E.	Sgostrom, Mr. P. R. G.
Hubbard, Mrs. E.	Starr, Col. Geo. H.
Henry, Mr. Frank	Smalley, Mr. G. W.
Hayes, Miss Hattie	Standard Silk Co.
Hart, Miss Mamie	Sell, Dr. F. W.
Harris, Mrs. Thos.	Silvers, Dr. E. B.
Hetfield, Mr. S. S.	White, Mr. C.
Holmes, Dr. C. B.	Wheeler, Mrs. E.
Johnson, Rev. H.	Walsh, Mr. J. J.
Jackson, Mrs. M. E.	Williams, John
Johnston, Miss A.	Wheaton, Miss Grace G.
Jamison, Miss L.	Whitney, Miss G. S.
Mittendorf, Mrs. W. K.	Westfall, Dr. E. G.
Lefeve, Mr. and Mrs. Maurice	

Please say "Advertised."

Woodhull & Martin.

The store grows daily in importance and attractiveness. The constant coming and going of new goods makes a panorama of never ceasing interest, and visitors always find something new to excite their admiration. The improvements now in progress will give us an additional floor space of 8,000 square feet, and will contribute still more to the convenience and comfort of our numerous patrons. In order to reduce Carpet Stock before moving same special prices will prevail for the next 30 days. Stock is too large and too varied to enumerate prices, but a visit will convince you that we mean business.

Special Rug Sale.

15x30 Moravian Reversible Rugs	29c
18x36 Moravian Brussels Rugs	59c
18x36 Moravian Smyrna Rugs	65c
27x52 Moravian Smyrna Rugs	98c
5x8 Moravian Smyrna Rugs	3.98
3x9 Moravian Smyrna Runners	2.98
9x12 Moravian Smyrna Rugs	9.98
9x12 Kashmir Rugs	9.98
9x12 Axminster Rugs	18.98

We are closing out a line of fine Japanese Matting at **7.98 per roll.** Former price 30c per yard.

We have a number of short lengths of beautiful Axminster and Velvet Carpets which we will sell very cheap. Bring your measurements and get a bargain.

Fine Dress Goods 39c yard.

A job direct from the mill. Beautiful soft mixtures, 36 inches wide, colors, black, navy, brown and green. Goods that would be cheap at 50c yard.

In addition to our regular line of Kid Gloves we have the elbow lengths in Suede and Glace at **$3 pair.**

The new Embroideries are the centre of attraction at present. Clean, fresh and crisp as new paper money. Match sets of cambric, Nainsook and Suisse. 12 and 13-inch Flouncings for Robe Dresses. Corset Cover Embroideries and All Overs. Beautiful Embroidered Suisse All Overs from **50c to 2.00 yard.**

The Last Week of the January Furniture Sale.

Your purchases will be held for future delivery if you so desire.

If you realized what this sale means to you in money saving opportunities you'd provide for your furniture wants for a long time to come. It is really a chance of a lifetime to buy new up-to-date furniture for about what it costs to make.

Sale of Dining Room Tables.

These Tables have beautiful quartered oak tops, very finely polished, with heavy carved legs.

ROUND TABLES. Reg. Price.	Sale Price.	SQUARE TABLES. Reg. Price.	Sale Price.
18.75	now 14.98	16.98	now 13.75
23.50	now 18.50	18.75	now 14.98
25.00	now 19.50	20.00	now 16.50
26.50	now 21.50	23.50	now 18.50

Sale of Dining-room Chairs.

Made of solid oak stock, very strong and durably finished with cane seat and brace arms.

Reg. Price.	Sale Price.		
1.50	now 1.25	98c Kitchen Chairs	69c
1.78	now 1.50	2.00 Oak Rockers	1.50
2.50	now 1.98	1.78 Oak Rockers	1.29
2.98	now 2.25	3.98 Reed Rockers	1.98
		10.00 Morris Chairs	7.50

The Sale of Couches.

4.25—Regular 6.50 Couches.
9.25—Regular 12.50 Couches.
6.98—Regular 9.00 Couches.
12.98—Regular 16.50 Couches.
5.98—Regular 8.00 Couches.
10.98—Regular 15.00 Couches.
7.98—Regular 10.50 Couches.
14.98—Regular 19.50 Couches.

The Sale of Bed Outfits.

A Saving of 25 per cent.

5.98—Regular 8.50.
6.98—Regular 9.50.
7.98—Regular 10.50
9.98—Regular 12.50.
11.98—Regular 15.50.
13.98—Regular 18.50

These prices include Bed, Spring and Mattress complete.

Annual Statement OF THE Dime Savings Institution

OF PLAINFIELD, N. J.

January 1, 1906.

ASSETS.

Loans on Bonds and Mortgages, First Liens	$ 432,470 00
Bonds, Market Value	381,249 25
Loans on Collaterals	27,500 00
Interest Due and Accrued	9,359 35
Cash on Hand	21,913 80
	$ 872,492 40

LIABILITIES.

Amount Due Depositors	$ 803,886 02
Surplus	68,606 38
	$ 872,492 40

State of New Jersey, } ss.
County of Union.

William F. Arnold, President, and James C. Pope, Treasurer, of the Dime Savings Institution, being duly sworn, depose and say, each for himself, that the statement above is true and correct, and shows the actual condition of the said Institution on the first day of January, 1906.

WM. F. ARNOLD, President,
JAMES C POPE, Treasurer.

Sworn and subscribed to before me this 24th day of January, 1906.
HARRY C. RUNYON,
Master in Chancery for New Jersey.

We, the undersigned committee, made an examination of books, vouchers, assets and liabilities of the said Institution, with schedules attached, and found this a true exhibit of the assets and liabilities of said Institution on January 1, 1906.

HARRY G. RUNKLE,
JOSEPH B. COWARD,
GEORGE M. GRIFFEN,
Committee.

Plainfield, N. J., January 24, 1906.

1 25 6

THE LADIES' CHRISTIAN WORK SOCIETY

of Trinity Reformed Church, will hold a

Turkey Supper

Thursday and Friday Evenings,

February 1 and 2,

in the Lecture Room of the Church.

Supper served from 6 to 9.

Tickets, including supper, 35 cents. 1 27 6

MADAME E. COTTRELLY.

Ladies' Tailoring Department.

Announces that during January and until Feb. 15 orders will be accepted at decided reductions from usual prices. All work executed under direction of a skilful French ladies' tailor. Special care and attention given in remodelling and repairing fine furs, making of scarfs and muffs.

Parlors in the Woodhull and Martin Building—First Floor.

Maze Edwards Lessee and Mgr.

CASINO

W. Seventh St. and Arlington Avenue.

Engag ments for Concerts, Lectures, Readings, Recitals, Receptions, Dances, Dinners Bowling Alleys Meetings, etc., can be arranged on application as above.

THE CITY NATIONAL BANK

will pay

3 per cent

on satisfactory checking accounts.

CAPITAL $150,000.00

SURPLUS AND PROFITS EARNED $180,000.00.

DEPOSITS $1,300,000.00.

LOUIS K. HYDE, PRESIDENT.

JAS. T. CLOSSON, VICE-PRESIDENT.

WM. F. ARNOLD, CASHIER.

The First Month

of the New Year is a Good Time to

Start An Account

in either the Regular or Savings Department of the

First National Bank

Crown Imperiale CIGARS.

Made especially for us under our own label.

Three for a quarter quality.

$6.00 per hundred.

$1.50 box of 25.

Six cents each.

KIRCH'S,

120 NORTH AVENUE.

TELEPHONE 487-J.

J. Henry Crane

ATTORNEY AT LAW.

Jeffery Building, 134 Park Avenue.

SOLICITOR IN CHANCERY.

NOTARY PUBLIC. 1 21m

Be Prepared For a Good SLEIGH RIDE.

Come over and look at my stock of Sleighs, largest stock in the city, and prices are right.

N. P. Carriage Manufactory,

W. J. CONROY, Prop.

175-177 Somerset St. Tel. 360-L

CANARY BIRDS.

Strong, healthy, young singers. Guaranteed. Also cages, seeds, etc.

THEO. KURZHAL'S, BARBER, 110 West Second St.

The Surest Evidence of

PECK'S POPULARITY

is the continuous expressions of satisfaction from his patrons who daily throng his store.

Furniture and Bedding Sale

We are receiving large shipments of Furniture every day and will place it on sale at most reasonable prices as you will see by comparison.

Beds and Bedding.

We can show as large and complete lines of enamel Beds and Mattresses as you would care to see, and all good reliable makes, too. Our prices for this sale will convince you that we can sell you Furniture and Bedding as reasonable as we do our Carpets, Rugs and Shades.

SHIRLEY & JOHNSTON,

BABCOCK BUILDING.

ONE OF THE MISTAKES

that many people make, is that of not saving money. Save only a little, perhaps, but save some regularly. It will soon grow to a large amount with **3½ per cent.** interest added.

DIME SAVINGS INSTITUTION

Pianos and Organs.

BARGAINS always at hand taken in exchange for our own celebrated MATHUSHEK & SON PATENT DUPLEX SOUNDING BOARD UPRIGHT PIANOS. From our FACTORY direct into your home means a large saving to the purchaser.

TERMS THE LOWEST. PIANOS for RENT.

Small Upright Pianos for Small Rooms.

SPECIAL OFFERINGS

		Was	Now
UPRIGHT PIANOS.			
Krakauer, Ebonized, used		$250	$100
SQUARE PIANOS, Used—	Octaves		
James & Holstrom	7 1-3	350	25
American	7 1-3	300	20
Stodart	6 1-2	250	15
Nuns & Clark	6 3-4	350	25
Barmore	6 1-2	300	20
Seaburg & Peiffer	6	300	20
Marshall & Traver	6	300	10
ORGANS—Walnut—Used.	Stops		
Standard	8	50	10
Bridgeport	7	50	15
Smith American	11	75	25
Geo. Woods & Co.	10	100	25
Mason & Hamlin	10	100	35
Sterling	11	75	25
Kimball	10	75	25
PRINCE MELODEON		25	5

Mathushek & Son Piano Company.

Manufacturers of Grand and Upright Pianos. Factory Salesroom 510 W. Front St. Tel. 448-J. PLAINFIELD, N. J.

Reduction | From This Date.

A 20 per cent Discount on all Ice Skates in stock.

(This does not apply to special orders.)

A 10 per cent. reduction on Heating Stoves to close out season's supply.

We pride ourselves on having the best line of Stoves and Ranges obtainable.

We carry repairs in stock for all makes sold by us.

Repairs furnished for all stoves and ranges in a reasonable short time.

We make a specialty of Hardware and Housefurnishings.

What we do not have in stock we will get you on very short notice.

Plumbing and Heating done in a satisfactory manner.

A. M. Griffen, 119-123 East Front Street. Tel. 6-J.

Randolph's Corn Cure.

Why suffer longer with corns when Randolph's famous Corn Cure is within easy reach?

It removes corns by the painless process in three days.

Apply night and morning with a brush—the liquid forms a plaster which will soon remove the corn.

PRICE, PER BOTTLE
15 CENTS.

L. W. RANDOLPH
The City Pharmacy,
143 West Front St.

THEATRICAL NOTES.

Miss Nannette Comstock, who was seen in this city as the Red Cross nurse with Raymond Hitchcock and "The Galloper," has left the cast since the New York engagement of the play began.

"Wedded and Parted," which was at the New Plainfield yesterday afternoon and night, was booked by Manager Counihan for the coming Saturday. It is a strong melodrama and has recently been playing all the large cities in Pennsylvania.

After reflection, Thomas W. Ross, who reached fame in "Checkers," has broken his contract with Frank Howe, whereby he was to create the principal role in "Blue Grass," a play of racing life that is soon to be produced in Philadelphia. Mr. Ross refused the part of a negro.

"Mrs. Leffingham's Boots," concededly one of the greatest comedy hits of New York's last season, is admitted to be the biggest comedy success its author, Augustus Thomas, and its manager, Charles Frohman, have yet had. It is at least reported to make everybody happy that sees it and is even called a greater triumph than "The Earl of Pawtucket" or "The Other Girl," which were written by the same author.

The first part of the Elks' big minstrel jubilee will be a revelation to Plainfielders. It will have a chorus of fifty voices and a professional orchestra of twelve pieces. The scenery and electrical effects have been especially engaged for the occasion and the costumes will be supplied by the New York house that formerly designed the gowns for Weber & Fields' burlesque. City Judge William N. Runyon will be in the center and Charles J. Ward, John Nicol, John H. Cose, W. J. Counihan, Thomas M. Muir and William J. O'Keefe are to be on the ends.

New Dental Parlors.

The New York Dental Parlors will be opened at 131 East Front street tomorrow, when an exceptional opportunity will be offered to secure first class dental work at reasonable prices. All kinds of work, including gold fillings, gold crowns, bridge work, cement fillings, as well as full sets of teeth, will be made a specialty. Teeth extracted without pain in the most approved manner. The office will be open from 8 o'clock in the morning till 8 o'clock in the evening, and on Sundays from 10 a. m. to 4 p. m. Read the firm's advertisement in today's Daily Press.

Warning to Borough Delinquents.

Borough Collector Brown has announced that the names of all tax delinquents will be sent to Somerville tomorrow where the usual procedure will be instituted in order to secure payment.

PARK CLUB BOWLERS DEFEAT NEWARK BAYS

TAKE ALL THREE GAMES IN CENTRAL LEAGUE SERIES.

The Park Club bowling team rolled the Newark Bay five on the local alleys, last night, winning all three games in the Central Journal Bowling League tournament. The first game was taken by the score of 863 to 795, the second by a score of 852 to 751 and the third by a score of 904 to 855. The Parks rolled a strong game throughout, especially the third one, when every member of the team put up a good score. Long was high man with a score of 200, and in the first game he and F. O. Ball each put up a score of 191.

Morse was high man for the visitors, rolling 184 in the first game. The other scores were generally fair, but not high enough to overcome the good work of the locals. The scores:

PARK CLUB.			
Barlow	187	168	184
Daniel	129	167	149
Willis	165	170	182
Long	191	155	200
Pall	191	192	189
	863	852	904
NEWARK BAY.			
Beckwith	138	150	168
Till	162	132	168
Rhodeick	143	173	168
Morse	184	138	178
Dederick	168	158	173
	795	751	855

Increase Amount of Paper Money.

Representative Fowler, chairman of the House Committee on Banking and Currency, introduced a bill in Congress yesterday empowering the Secretary of the Treasury to accept deposits of gold coin in sums not less than $20 and to issue gold certificates in denominations of not less than $5. This bill is designed to increase the amount of paper money of the smaller denominations. The smallest gold certificate now is $20.

Whist Club Entertained.

Mr. and Mrs. H. C. VanEmburgh, of Richmond street, entertained a whist club at their home, last night. There were four tables and the playing was greatly enjoyed. Mrs. Gilbert Fletcher received the prize for the women and Councilman Herbert Buxton the one for the men. After the play refreshments were served. Mr. and Mrs. Fred VanEmburgh will entertain the club in two weeks.

Mrs. Sipler's Funeral.

The funeral of Mrs. George Sipler, of Reaville, who was taken ill while visiting local relatives and died from pneumonia at Muhlenberg Hospital, was held yesterday afternoon from the home of her cousin on Pearl street. Rev. J. O. McKelvey, pastor of Warren chapel, officiated, and interment was made in Hillside cemetery. Four cousins acted as pallbearers.

Injured by Bicycle.

Charles Wilson, an employe of the Pond Tool Works, was knocked down by a boy on a bicycle at Plainfield avenue and Fifth street yesterday afternoon, and painfully injured. His head was cut and his wrist sprained. The boy rode on at scorch speed, and concealed his identity. Wilson's hurts were attended to at Mallinson's drug store, Liberty street.

Realty Transfers.

Dr. B. VanD. Hedges has purchased the property on Watchung avenue, now occupied by Dr. J. H. Carman, and expects to take possession in the near future. Dr. Carman has purchased the Dumont property on the opposite corner and as soon as extensive repairs are completed will move there.

For The Good of All

Royal Baking Powder is equally valuable for the preparation of the finest, most delicate cookery and for substantial, everyday food.

Royal Baking Powder has been used by three generations and is employed in baking by the best families everywhere.

ROYAL BAKING POWDER CO., NEW YORK.

—OLIVE OIL—

Fifty Cases Just Received from France.

In Gallon, Half Gallon, Quart, Pint and Half Pint Bottles.

Quart - 65c
Pint - - 35c

Buy of Us and save the middleman's profits.

The quality of this Oil is unsurpassed.

Neuman Bros.

Watchung Avenue and Fifth Street.

NEW PLAINFIELD THEATRE

W. J. COUNIHAN, Proprietor and Manager.

FRIDAY, FEBRUARY 2.

FIRST TIME HERE.

CHARLES FROHMAN PRESENTS

Augustus Thomas' Greatest Comedy Triumph,

Mrs. Leffingwell's Boots.

LAST SEASON'S FASHIONABLE FURORE AT THE LYCEUM THEATRE IN NEW YORK FOR OVER 150 NIGHTS.

Presented Here With Its Splendid Metropolitan Cast and Scenic Appointments.

Prices - 25c, 50c, 75c, 1.00, 1.50.

Saturday Matinee and Night, Feburuary 3.

Return Engagement of

Sullivan, Harris and Woods

Big Melodramatic Success,

Wedded and Parted.

Prices—Matinee - - - 25c, 35c
Night - - 25c, 35c, 50c, 75c

Monday, Feb. 5—A Wife's Secret.

Prices—25c, 35c, 50c, 75c.

SENATOR MINTURN HAS A NEW FRANCHISE BILL.

Joint Committee Gives Hearing on Martin Resolution to Probe Insurance Companies.

Trenton, Jan. 31.—In the Senate yesterday Mr. Minturn, of Hudson, introduced a bill providing that street railway franchises shall not be granted for a longer period than five years, renewable at the option of the governing body. For a longer concession a vote of the people must be taken.

In the House H. D. Thompson introduced a joint resolution for the appointment of a committee to ask Congress to allow New Jersey to improve the shellfish industry.

Both branches adjourned until next Monday night.

The Senate and House Committees on Banking and Insurance gave a joint hearing yesterday on Assemblyman Martin's resolution for the investigation of insurance companies, trust companies and State banks. Mr. Martin made an address in which he said that such an investigation was necessary in order to bring out the real facts, but he made no allegations.

Former Attorney General John W. Griggs, representing the New Jersey Bankers' Association, entered a protest against the investigation of trust companies and State banks. He said they were as completely examined by the State Department of Banking and Insurance as national banks are examined. Mr. Martin consented to change the resolution by confining it to the investigation of insurance companies.

Richard V. Lindabury, general counsel for the Prudential Insurance Company, made an address against the investigation of insurance companies. He said these companies were properly examined by the State Department of Insurance, that the investments of the Prudential Company were fully disclosed in the company's reports and are gilt-edged.

—Stafford does good work. He prints for particular people. Try him.

Will Not Row This Year.

Princeton, Jan. 31.—Statements in various quarters have had it that Princeton University will put a crew on the water the coming season, but it is announced on good authority that Carnegie Lake will not be finished in time next spring for any rowing and that the development of a crew this year will not be possible. There is a strong sentiment among the students, however, to start rowing, and there is every likelihood that training will be begun early next fall for crews next year.

Mulcts Railroad $7,500.

Morristown, Jan. 31.—The jury in the case of Meyers vs. the Central Railroad Company yesterday brought in a verdict of $7,000 damages for Mrs. Meyers and $500 for her husband. Mrs. Meyers was on a canal boat going through a lock when a car from the track above fell over upon it, injuring Mrs. Meyers so badly that she has since been an invalid.

WANTED — 10,000 People to attend the

BAND CONCERT FAIR

for the support of our Summer Concerts.

New York singers to appear each night. Shadow Dancing also.

SAENGERBUND HALL,
February 5 to 12.
Admission - 10 cents.
MUSIC BY LA VERE. td

CARD OF THANKS.

I take this opportunity to extend thanks to Rev. J. O. McKelvey and my friends and neighbors for their kind services and sympathy in my affliction in the death of my daughter, Mrs. George Siepler.

ROBERT H. MOWREY,
Ozone Park, N. J.

NOTICE!

On and after February 10, The Vardon Dancing Academy will be known as the

Empire Dancing School.

Two receptions will be given each week. Notice will be given later as to the days. Next dance SATURDAY NIGHT.

STAFFORD PRINTER says he does all work well, and is glad to please

Try a Press Want Ad

A. M. RUNYON & SON, UNDERTAKERS.
402 Park Avenue. Telephone No. 40.
Office open day and night.
Office of Hillside Cemetery.
New York Office—50 Great Jones Street, Tel. call, 3345-Spring.
New York Embalmers License—1220.
New York Registered Licensed Undertaker No. 315.

T. A. MOORE.
UNDERTAKER AND EMBALMER.
Office—502 Watchung Ave. Telephone
Residence—614 East 6th St. 461-J.
New York Office, 27 Great Jones St.
Telephone Call, 3249-Spring.
OFFICE OPEN DAY AND NIGHT.

Established 1872.
P. CASEY & SON.
UNDERTAKERS AND EMBALMERS.
Office, 116 Park Ave. Res., 417 W. Third St.
Office Open Day and Night. Tel. 264-R.

GEO. W. COLE.
UNDERTAKER AND EMBALMER.
200 West Second St. Telephone 153.
OFFICE OPEN DAY AND NIGHT.

L. L. MANNING & SON,
STEAM GRANITE WORKS.
Corner Central Avenue and West Front Street.
Opposite First Baptist Church.

Townsend's Granite Works,
Fourth and Richmond Streets.
Tel. call 2224. Westfield Trolley passes my office.

DIED.

ALPAUGH—On Monday, January 29, 1906, William E. Alpaugh, aged 65 years.

Funeral service at his late residence, 251 East Third street, on Thursday, February 1, at 2 p. m. Interment in Hillside. 1 30 2

Classified Advertisements

Rates for advertisements under this heading one cent a word for first insertion, one half a cent a word for consecutive insertions of the same advertisement running for less than one month; one month, fifty cents a line (6 words to a line); double rate for advertisements set in capitals.

No advertisements received for less than ten cents.

Copy for deaths and marriage notices and classified advertising accepted up to 2 p. m.

THE DAILY PRESS is not at liberty to give any information regarding advertisements that require an address in care of this office. Persons answering these ads. should mail or leave answers as stated in advertisements.

Help Wanted.

WANTED—Pattern makers and table makers; steady employment to good men. Aluminum Press Company, Dunellen, N. J. 1 29 tf

WANTED—Man to take charge of meat market. Address Market, care Daily Press. 1 29 tf

WANTED—Competent white girl for general housework; family of three adults; references. 152 Westervelt avenue. 1 30 3

WANTED—A girl to do second work. 813 Park Ave. 1 30 3

WANTED—A young white girl to assist with housework. Apply 205 Watchung avenue, North Plainfield. 1 30 2

WANTED—Girl for general housework. 748 Carlton Ave. 1 30 3

WANTED—A man with some money to call on saloon, barber and cigar trade, with established proposition; you handle all money. G. Darche, 306 Central avenue, Jersey City, N. J. 1 29 2 m th

WANTED—Experienced chambermaid and waitress, with good reference. Mrs. J. W. Johnson, 207 East Seventh St. 1 31 3

WANTED—Young girl to assist with housework. Apply at 96 Westervelt avenue, before 1 or after 6 p. m. 1 31 2

GIRL wanted for general housework; no washing. 1146 Dunellen avenue. 1 31 3

WANTED — First-class chambermaid; good references. Call Thursday, after 5 o'clock, 503 Stelle avenue. 1 31 tf

Help Wanted.

WANTED—Competent nurse for infant, with reference. Address G. G., care Press. 1 27 tf

WANTED—A man to take care of horse and make himself generally useful; must have good references. Apply to 526 West Seventh St. 1 29 tf

WANTED—Maid to wait on lady. 515 Park avenue. 1 29 3

WANTED — Chambermaid and waitress. Apply 34 Rockview avenue. 1 31 3

WANTED—Girl for general housework. Apply 20 Fairview Ave. 31 2

WANTED—A sober, industrious, young white man to take care of horses and make himself generally useful around store. Apply No. 187 North avenue. 1 25 tf

Miscellaneous.

U NEED IT—Nash's $5.00 Pea Coal. 1 30 10

FOR FLORIDA and the South, the Clyde Line is direct and offers superior service and accommodations. Tickets and full information at office, No. 197 North Avenue, William D. Thickstun, agent. 1 19 1mo

MASSAGE, general and facial, scalp treatment a specialty; manicuring. 1121 Putnam Ave. 1 22 1mo

FIRST-CLASS help and first-class places at the Swedish Intelligence Office, 22 Somerset place. 5 4 tf

IT WILL give you satisfaction—Nash's $5.75 Coal. 1 30 10

DRESSMAKER can make evening and street dresses; short notice. 119 Liberty street. 1 29 3

BABIES crochet sacques for sale; all prices; also ladies' knitted sweaters made to order. Mrs. Mayer, 54 Pearl street, North Plainfield. 4 6 tf

BEFORE selling your furniture see Latourette, 326 West Front St tf

CALL telephone 357-W when you need coal. 1 30 10

THE highest cash price paid for house hold goods, furniture, etc. Fred W. Hand, Auctioneer, 136 East Second St. Phone 1722.4 25 tf

Situations Wanted.

COLORED woman wants days work. Apply Ella Dennis, 400 Richmond street. 1 30 3

NEEDY man wants jobs or any work. "R.," Daily Press. 1 31 3

COLORED woman, with reference, wants two days' work every week. Address M. L. M., care Press. 1 30 2

For Rent.

STORE, 187 North avenue, for rent from April 1. Apply room 2, 102 North Avenue. 1 8 tf m w s

Wanted—Miscellaneous.

WANTED—One Cypress Incubator and one brooder. Address Incubator, care Press. 1 31 4

WANTED—Room and board with private Catholic family by young man. Address P. B. C., care Press office.

WANTED—By April 1, house of 6 or 7 rooms, with improvements; west of Grant avenue. Address C. C., Press. 1 31 3

FREE—FREE—10 fine square pianos and 4 organs; will be given away for cost of storage and carting only; one to each person; big opportunity for beginners and others. Hadley's, 315 West Front St. 1 29 3

CUSTOMERS wanted by dressmaker. 46 Lincoln place. 1 30 3

WANTED—Second-hand window sash and doors. Alex. Kane, Plainfield. 1 29 tf

WANTED—From owners, particulars of houses, for sale, or rent; also furnished houses; have quite a number of applicants. William Davison, opposite Netherwood station. 1 24 tf

Lost and Found.

LOST—Round gold pin, ornamented with bird and cat tails; reward. Return to Mallinson's drug store. 1 31 3

LOST—Plate with three teeth on. Reward if returned to this office.

LOST—Black chamois purse, between postoffice, Grove street, Prospect place and Washington avenue. Finder please return to Mrs. Charles F. Pond, 74 Washington avenue; reward.

LOST—Tuesday afternoon, a lady's gold watch, locket attached, going from the High School to Central avenue to Seventh street west to Grant avenue. Suitable reward for its return to the Press office. 1 31 3

LOST—$25 reward; gentleman's diamond ring, while driving Sunday over trolley road from White & Goodacres' and over turnpike to Cook & Sons'. Return to either above parties. 1 30 7

Real Estate Agents.

THOSE desiring to own a farm should consult one who has been selling farms for years, and he is yours truly, William Henry Rogers, 136 Park avenue, Plainfield; telephone 44. 10 3 tf

For Sale.

FOR SALE—In desirable re tial section, house containing rooms, city improvements, fine and carriage house; lot 175x2 terms to suit. William Davis posite Netherwood station. 1

THERE is no question but avenue is the finest residenti tion in North Plainfield, if yo looking for a building site. magnificently situated; high gr sandy soil; convenient to ra station and trolley. Bear in that this is all restricted pro Have several up-to-date dw for sale. Inquire of your real agent, or address George F. box 723, Plainfield, N. J. 1

FOR SALE—Small resta Call 17 Grandview Ave. 1

FOR SALE—White Wya and Barred Plymouth Rock erels; $2 each. J. B. Erwin, C avenue. 1

BLOCK wood for sale; $6 cord, delivered. Inquire 211 street.

FOR SALE—9-room house improvements. 214 West Fifth 1

FOR SALE—Finely equ dressmaker's establishment; class customers; good chance to money. Address Dressmaker, office. 1

FOR SALE—Top soil; deli W. S. Jimerson, Leland Ave. 1

OLD PAPERS for sale; put packages of 100 copies for 10c. ply at this office.

FOR SALE—A child's rec go-cart, in good condition, at half price. Call or address, 965 Fifth street. 1

FOR SALE—An offer of and very liberal terms might handsome house worth $9,000; location; if you want a fine cheaper than renting, here is t portunity. Ira L. LaRue, 109 avenue. 9

FOR SALE—Beautiful tra five acres, on Woodland avenu tween the properties of Messrs. and Dufion. J. T. Vail, 177 avenue. 1

FOR SALE—Winton Dos phaeton, with top; $350. Charles Gulick, 416 Sycamore 10 25

FURNITURE for sale at 34 Third street. 1

POULTRY for sale, Rhode Reds, White Leghorns, Wyandottes; all commenced t gettings pure: Barred Ply Rock eggs. 669 West Seventh John Jones. 1

TO SELL at once for clien 10-room house; excellent con and location; all improvement Henry Crane, attorney, 134 avenue. 1

JERSEY cow for sale; com the 8th; yields 20 quarts. Alex. Kane. 1

FOR SALE at one half co horse Westinghouse compound gine (Junior) in good cond cost $250; our price $125. C Daily Press office.

Rooms and Board.

FIRST-CLASS board with room and bath. 743 South street, near Grant Ave. 1

138 CRESCENT AVE.—Mrs. staff—Two desirable rooms wi class board.

LARGE, furnished, front ro rent. 402 East Fifth St. 1

GOOD board, warm room, fo tlemen; bath; telephone; $5 per month. 1105 Putnam a corner Carlton. 2

FURNISHED rooms to let East Fifth St 1

FURNISHED rooms to le board; also table board, at 21 Fifth street.

FURNISHED room to let; near by. 303 East Fifth. 1

FURNISHED rooms to le board; also table board, at 21 Fifth St. 1

ROOMS with board at 31 Seventh street. 1

GOOD accommodations; lov Boyce's Hotel, 97 Somerset S 1

Money to Loan.

$4,000.00 to loan on firs and mortgage, on Plainfield erty at five per cent. Cha Moffett, attorney, 209 North nue, Plainfield, N. J.

MONEY to loan at 5 per c first mortgage. Mulford, depot.

TO LOAN—Money on goo gages. George F. Brown, 94 set street.

MONEY to loan on bond an gage. Charles L. Moffett, a 209 North avenue.

Executive Positions

We want men immediately to fill h Executive, Clerical, Technical and sale tions, paying from $1,000 to $5,000 a ye be a high grade man write for booklet n kind of position you desire. Offices in 1

Hapgoods (Inc.), Brain
Suite 512, 309 Broadway, Ne

echnical Positions Sa

HILLERY TAX LAW MADE FOR RAILROADS?

ONLY REASON FOR PUBLIC SUPPORT IS CRY OF MUNICIPAL EXTRAVAGANCE.

A warm tilt between Corporation Counsel George L. Record, representing Jersey City, and Senator Thomas J. Hillery, of Morris county, featured the continuation Monday in the assembly chamber at Trenton of the hearing by the judiciary committee on the Martin repealer for the Hillery maximum tax rate law.

J. Harry Bachellor, former Senator from Essex, appeared for Newark. He said that Newark in the past had favored a maximum tax rate law, but representing that city he thought the Hillery law was unconstitutional because of the referendum clause allowing different municipalities to vote a higher tax rate. This, he said, would result in unequal taxation. He contended that large cities would be obliged to raise their ratables very high; in fact, higher than the actual value of properties in order to get enough money to pay the sinking fund charges which were fixed by past municipal bond issues. This would result in large cities paying an unfair proportion of county taxes. Municipalities having a lower property valuation would be the ones to gain by larger cities' increased ratables, and unfairly, too. He further said that there had been no attempt to decrease municipal expenditures. Because of this the result on economic lines claimed for the law had radically failed.

In answer to a question from Chairman Perkins as to what he considered a fair maximum tax rate, former Senator Bachellor said that, without speaking for Newark, he believed 2 per cent. of its ratables.

Counselor Demorest, representing Bayonne, said that his municipality, to meet its past debts from coming taxation must have a much higher tax rate than is allowed by the Hillery law or must issue bonds to pay interest on those securities. He did not believe that with a tax rate now of $2.70 the people would vote aye on a proposition to increase it.

Mr. Demorest said that a tax rate of 2 per cent. would not be sufficient for Bayonne unless property was assessed way beyond its true value.

Malcolm McLear, for Newark, said that his city had been robbed for years because the assessors in the other Essex municipalities were vastly under-estimating property.

Mr. Record was the next speaker. He said that he looked upon the Hillery law as the most unjustifiable piece of legislation enacted in the past ten years. "So far as I understand, this act was introduced at the instigation of the railroads. I believe that Senator Hillery introduced it honestly and in good faith and is in good faith defending it. This law," Mr. Record continued, "was drawn to suit the railroads, and was passed to counteract the effect of the Duffield act of last year increasing the tax on railroad second-class property."

Mr. Record attacked the motives of the Republican party in passing the bill in the closing hours of the last Legislature, and said it was put through by cracking of the party whip.

SAENGERBUND FESTIVAL ARRANGEMENTS IN NEWARK.

Torchlight Parade, Competition for the Kaiser's Trophy and Other Things Planned.

Arrangements have been perfected by the United Singers, of Newark, for the twenty-first annual festival of the Northeastern Saengerbund, to be held in Newark June 30 to July 4. It will be called the musical and volkfest of the bund and will be attended by the Plainfield Gesang and Turn Verein as well as by many other similar organizations from all over the State.

Plans are forming for a torchlight parade on the night of June 30, followed by a reception to visitors at Olympic Park, Hilton. On Sunday, July 1, at 3 o'clock, a reception concert will be given by the United Singers. The same night the annual convention of the Saengerbund will be held in the Krueger auditorium. Prize singing will begin at Olympic Park and continue until Wednesday, when the Kaiser Wilhelm silver trophy, "The Minstrel Boy," will be competed for. A great volkfest in the afternoon and night of Independence Day will wind up the festival.

Mayor's Wife Sues for Divorce.

Franklin, Pa., Jan. 31.—John R. Robertson, serving his second term as Mayor of Franklin, has been sued for divorce by his wife. The Robertsons were married in 1881, and have lived together up to the present time. They have been prominent ever since coming here, about twelve years ago. Mr. Robertson is assistant adjutant-general on the Second Brigade Staff, Pennsylvania National Guard, and is a lawyer. Two women are named as co-respondents. Both are non-residents.

Gen. Robert M. Henderson Dead.

Carlisle, Pa., Jan. 31.—Gen Robert M. Henderson, formerly a judge here, died here Monday from paralysis, aged seventy-six years.

—Daily Press want ads. pay.

COMMENCEMENT GIFTS
OF JEWELRY
AT HOLT'S ARE
Large in Variety,
making choosing easy.
TRUE IN QUALITY
making them lasting gifts.
INEXPENSIVE
A factor worthy of the consideration of every purchaser.
cannot be overestimated.
Get It At Holt's.
Trustworthy Jewelers,
6 ACADEMY STREET,
Opp. Post Office,
Newark, N. J.

Advertisements
—FOR—
New York Herald,
World, Times, Sun, Journal,
Telegram, American,
Brooklyn Eagle
—and—
Newark Evening News
Received at
The Daily Press
AT REGULAR OFFICE RATES.

Finest Groceries.
We have only the clean, fresh and pure kind of Groceries that will make your meals delicious. We endeavor to please our customers at all times in both the Quality and Price of our goods. An order from you would be appreciated and receive immediate attention.
W. W. DUNN,
The Park Grocer,
Duer St. and Lincoln Place.

For
Unsweetened
Condensed
Milk
Go to
Lindsay's Dairy,
327 Watchung Ave.,
TEL. 273-L.

Expert Watch Repairing at
DOANE'S
115 PARK AVENUE

PLUMBERS—TINNERS.
Sewer and Water Connections a Specialty. Tin Leader Work and Roofs Receive Prompt Attention.
MOTTLEY & SPRAGUE,
Drop us postal if you need us. 1 Madison Ave.

Private Growth Coffee
Special at 25c. per lb.
Extra Quality Guaranteed.
Grocer—W. W. WILSON—Butcher
816-820 W. Third St., and Clinton Ave., Plainfield, N. J.

THE STANDARD ACCIDENT INSURANCE CO.
is the standard in quality and has saved many men, widows and orphans from poverty. It pays you for all illness and all accidents without examination. If not so protected are you to so continue?
E. F. DORMAN,
SPECIAL REPRESENTATIVE,
Room 4, 221 Park Ave. 'Phone 636-R

KIRCH & ZIMMERMAN
CASH GROCERS.
114 Somerset St. Tel. 493-R.
Reliable goods at lowest possible prices. Gillies Coffee and Tea our specialty.
Prompt delivery.

Gas and Gasoline Engines
For all Purposes.
Machine Jobbing.
VALENTINE GAS ENGINE CO.,
Sycamore Sts 'Phone.

House and Two Lots For Sale
97 Grandview Ave.
REASONABLE.
FRED J. HUFF, ATTORNEY
204 WEST FRONT ST.

JOHN WINZENREID,
Furniture and Freight Express.
Moving Vans and Storage.
212 Lee Place. 'Phone 640-R.

COAL DEALERS.

The Importance of Using Good Coal
cannot be over-estimated.
Our "Lehigh" Coal is a very superior fuel—Pure, Clean, Clinkerless—always giving the greatest satisfaction in heat.
We invite your Coal Orders and assure prompt delivery.
Boice, Runyon & Co.,
Coal, Lumber and Masons' Materials.
Park Ave., opp. North Ave., Plainfield N. J.

When you want coal do not forget
NASH
handles only the best coal in the market. Yard and Office, 686 South Second St. Central Office, 311 Park Avenue. Two 'Phones: 496-L; 357-W.

TenEyck & Harris,
—DEALERS IN—
LEHIGH VALLEY COAL.
Office: Rowley's Drug Store, 218 West Street. Telephone 23-L.

JOHN JOHNSTON
All the best grades of
COAL.
929 South Ave 'Phone 193

BEST LEHIGH COAL.
If you want a good fire that will heat your house, buy the best Lehigh coal of
RUGG & CLINE.
Office and Yard 430 West Third St.
Every Ton Guaranteed.

Coal I have on hand some very fine Hard and Medium Coal. All kept under sheds. Pea Coal $5
L. A. RHEAUME,
140 East Fourth St. Telephone 440-W.
Yard, 674 South Second St. Telephone 231.

GEO. O. STEVENS COAL. 747 WEST FRONT ST.

KELLER'S
Dyeing & Cleaning Establishment
128 Park Ave., Plainfield.

TURKISH BATHS!
TRY ONE
Ladies, morning. Gentlemen, afternoons.
Take trolley to Sanitarium.
Somerset Street

LIFE INSURANCE.
"THE PENN MUTUAL LIFE" Policyholders are fully protected against loss through lapse by the company's system of Extended Insurance, Paid Up, and Cash and Loan Values.
HARRY G. ADAMS,
Dist. Manager. 207 E. Front St.
Telephone 697-L

Get your wheels fixed up now. Don't wait until the last minute.
We do all kinds of repairing at one-half less than elsewhere. Second-hand wheels bought, sold and repaired.
S. W. FRUCHT,
224 West Front Street.

A CARD.
N. Bassetta, an expert barber from New York, has opened an up-to-date and sanitary barber shop at 432 Watchung avenue. One of the best in the State. Specialist for all styles of fashionable hair cutting and beard trimming. Vibratory electrical massage, and scalp treatment. 9 27 tf

H. EGGERDING,
121 Park Ave., Plainfield, N. J.
Manufacturer of the Celebrated
JOCKEY CLUB AND C. O. D. CIGARS
advises a trial of his new Clear Havanas —"La Union de Cuba" and "Excellencia."

I FURNISH PLANS,
Specifications and a Loan for small home builders. Complete house. Call or write.
CHAS. F. STAHL,
BUILDER, 32 Somerset St.

PLAINFIELD WINDOW CLEANING CO.
HOUSE RENOVATORS.
Be up-to-date, have your hardwood floors waxed and polished. All orders given prompt attention.
WM. A. KLINE, 611 W. 2d St

Accident { Registration and $1,000 Accident Insurance $1 per year.
E. E. NELSON.
First National Bank Building.

(E) Amos H. Van Horn, Ltd.
'SHOP' AROUND FOR DAYS! GO EVERYWHERE ELSE! YOU'LL END BY COMING HERE!
For pretty close to half a century this 5 acre store has been the furniture bargain centre of the State—VALUES have done it! If you're a "doubter" come here THIS week and see!

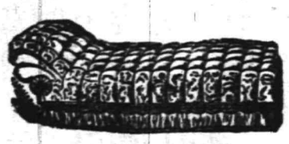
It's 5.98
though you'll say it's $8.00 in looks and value. So it is.

Only 11.98 for
$17.00 Solid Oak golden finish Sideboards.

24.00 for the $30.00 Verona plush cherry frame Parlor Suits.
8.00 Solid Oak Extension Table that were $12.
17.50 for the $25.00 grade golden oak Bedroom Suits. Snaps!
4.98 is all we ask for any one of the $6.50 Chiffoniers in solid Oak, 5 drawers, Panel sides.

PRICES DROPPED
on Entire Line of Heating
Stoves with "REGULAR" prices at bed rock, "CUT" prices means sensational savings for wise ones! Still a large assortment to choose from; 40 Varieties of ranges, also many popular styles in Parlor Stoves, Pot and Laundry Stoves, Cylinders and Self-Feeding Oaks, Reliable Oil Heaters, Etc. Etc.
"Portland Ranges" beat their own sales record during 1905—the most popular Range in all America to-day, as 16,000 housewives know!
AMOS H. VAN HORN, Ltd.
Be sure you see "No. 73" and first name "AMOS" before entering our store.
ACCOUNTS OPENED—EASY PAYMENTS
73 MARKET ST., NEWARK, N. J.
Near Plane St., West of Broad St.
All trolleys transfer to our door.
Telephone 580

Wm. Hand & Sons,
Moving Vans and Storage Warehouse for Furniture, Pianos, etc.
Truckmen and Riggers.
136 E. Second St., Plainfield.
Telephone 1722.
All work will receive prompt attention.

William H. Kirch
CARPENTER AND BUILDER
66 DUER STREET N. PLAINFIELD
Estimates cheerfully given.
Jobbing promptly attended to. Tel. 402-J.

BUILDING MATERIAL.
Flint Rock Manufacturing Co. of Plainfield, N. J.
Flint Rock Building Blocks for building purposes in all designs and colors.

BUTCHER
Grandview Meat Market,
GEO. EGEL, Prop.
198 Somerset St. Tel. 321-J.
Choice Meats, Poultry, Game and Provisions.
Orders called for and delivered.

ALEX. LUSARDI,
Foreign and Domestic Fruits, Choice Confectionery, Nuts, Cigars, etc.
211 W. Front St. Tel. 507-W.

E. B. MAYNARD.
New Shop, New Furniture, Best Service.
TONSORIAL ARTIST.
Also Choice Cigars.
141 North Ave., Plainfield N. J.

HENRY J. WIERENGA,
EXPRESSMAN AND TRUCKMAN.
All kinds of Express and Trucking business promptly attended to. Leave your orders at store of Joseph Sattels, Pianos and Organs, No. 108 North Avenue, and the same will receive immediate attention.

TRY
DOBBINS'
NICKEL YARA CIGARS
208 Park Ave., Plainfield, N. J.

WM. H. BROKAW,
Carpenter and Builder.
I estimate on small as well as large contracts. Will call and submit figures.
661 West Front St. Tel. 301-L.

J. C. POPE & CO.,
INSURANCE AGENTS,
110 E. Front St., Plainfield, N. J.

TRY STANLEY
Home Grown Flowers, Flowering Plants, Palms and Ferns. Floral design work a specialty.
144 North Ave. 'Phone 398-L.
Greenhouses—1126 South Ave.

T. H. LAURY. E. S. DAUDT
Laury & Daudt,
MASON AND BUILDER.
Office, 323 East Front Street.
Tile Setting, Mantel & Front Work.

McCULLOUGH'S STEAM MILL,
21 Steiner Place, North Plainfield, N. J.
R. H. McCULLOUGH, Prop.
Sash, Blinds, Doors, Mouldings, Scroll Sawing, Turning, etc. Estimates cheerfully furnished.

A. H. ENANDER,
Sanitary Plumbing, Gas Fitting, Steam and Hot Water Heating.
Contractor for Sewer Connections.
125 Watchung Av. Rear.

LOUIS BECK
Carpenter and Builder.
719 South Ave. 'Phone 480-W

EDWIN A. GRAIG,
Electrician,
202 E. Front St. Tel. 293-J.
Repairing in all its branches.

BROWN'S
Watch, Clock and Jewelry Repair Shop is where you get Satisfaction.
202 Watchung Ave. Trolley Station.

Southern Restaurant.
25c—A SPECIAL DINNER Very Popular.—25c
Home-made Pies, Cakes, etc., Fresh Daily. Family Trade Solicited.
115 Madison Ave., Plainfield, N. J.

S. HIRSCH,
The New York ladies' tailor and furrier, makes special low prices in all kinds of his works during the slack season.
403 Watchung Ave. Phone 440-L.

PAINTERS AND DECORATORS.
We call your attention to our fine display of
New Wall Papers.
We can't describe the patterns, but they are new, striking and effective, and with our large assortment we are sure to please.
Paints, Oils and Varnishes.
Woolston & Buckle,
145 North Avenue.

NEW STYLES IN WALL PAPERS.
The people who admire artistic Wall Paper cannot afford to miss this excellent opportunity we are offering in New Style Wall Papers at "Rock Bottom" Prices. Ask us for estimate on your Papering—Painting and Decorating.
JAMES C. HANSEN,
141 East Front Street.

1906 Wall Papers.
IMPORTED & AMERICAN GOODS.
C. CONOVER & CO.
Decorators, Painters and Paperhangers. Window and Plate Glass.
115 Elmwood Pl. Tel. 226-J

I. N. WYCKOFF,
PAINTER AND DECORATOR,
556 West Front Street.
Papering a specialty. First-class work my motto. Glass furnished and Glazing done.
Telephone 292-L.

CESSPOOLS AND GARBAGE.
Mrs. John Brown,
Successor to John Burke and Jones & Co.
Cesspools and Vaults Cleaned from $3.00 upwards
Satisfaction Guaranteed. Don't give your order until you consult me.
Estimates Cheerfully Given.
Leave orders at J. T. Vail's, North avenue, Plainfield, N. J. Postoffice Box 718.
FRANK BURKE, Manager.

YOU WILL NEVER BUY A HOME WITH MONEY PAID FOR RENT IN THE PAST.
START NOW TO
OWN A HOME
of your home by taking out shares in
THE CENTRAL BUILDING AND LOAN ASSOCIATION,
OF PLAINFIELD.
J. F. MacDonald, Sec'y.
Smalley Building, 149 North Ave.

STONE
AT
Bartle's Stone Yard
Corner Church and Second Streets.
All kinds of
Cut Stone, Building Stone,
Flagging and Curb Stone.
Have some 18-inch and 2 and 3-feet walk very cheap. Leave orders for your foundation and cesspool stone with us.

William H. Pope,
ELECTRICIAN.
All kinds of electrical work done at reasonable prices
116 NORTH AVENUE.

L. Moraller & Son,
Watchmakers and Jewelers.
Watches, Clocks and Jewelry.
Fine Watch and Clock Repairing a Specialty.
219 Park Ave. Plainfield, N. J.

J. W. VAN SICKLE,
122 North Ave., Plainfield, N. J.
Fresh and Salted Meats.
Game in Season. Philadelphia Scrapple.
Orders called for and delivered promptly.
Telephone No. 463-J.

Ralph Bullman,
CARPENTER and BUILDER
Estimates. Jobbing. Special Repairs.
93 Grandview Ave. 'Phone 562-J.

Baggage Express.
HOAGLAND,
230 Park Ave. Tel. 524-W

A. BOHREN.
11 Greenbrook Road. Tel. 49-L.
Wholesale dealer in
Whiskies, Port and Cherry Wine, etc. Kruger's Export, Peter Greidt's Brown Stout for medicinal purposes and fresh producer.

WORTH & MARSH
(Successors to J. J. Heldeloff.)
31 Somerset St., Plainfield, N. J.
The New Air Light with 150 candle power mantle.... Complete 69c

SEEK TO REFORM THE LIQUOR LAW.

Conference of Clergy and Others Appoints Committee to Draft a New Law.

Trenton, Jan. 31.—A conference of clergymen and others was held here Monday and a committee was appointed to draft a new liquor bill and report on February 14.

The conference is the outcome of the movement started by Bishops John J. O'Connor and James A. McFaul, of the Catholic church, to reform the Excise law. The committee which will draft the new bill consists of former Justice Gilbert Collins, of Jersey City; Bishop McFaul, of the Roman Catholic church; Bishop Scarborough, of the Episcopal church; the Revs. H. C. Minton and George B. Wight, Peter Backes, of this city, and Father C. J. Kelly, of Hoboken.

Bishop O'Connor, of Newark, in speaking of the movement for a reform in the liquor laws in the State, today said:

"The legislation which is advocated is not intended to abolish the decent saloon, but all right-minded citizens will, I believe, assist us in our endeavors to close those dens of vice which are ruining the health and the morals of those who frequent them.

"The clergy, as a class, do not advocate prohibition. There may be individuals among them who are convinced that the evils of the liquor traffic can be eliminated only by prohibition, but we believe that a reformation is possible, with the co-operation of all law-abiding citizens, and we are confident that the saloonkeepers who conduct their places with decency will themselves thank us if this reformation be established.

"The purpose of the conference in Trenton is to agree upon some line of action that will be practicable, and that will commend itself to the good sense of the citizens of New Jersey who have the interests of the State at heart."

CAT NEARLY KILLS BABY LEFT ALONE ON PORTICO.

Takes Child's Breath While Asleep—Saved by Automobilist's Horn.

Somerville, Jan. 31.—The three-year-old daughter of Mrs. William E. Vossler, of Bound Brook, nearly lost her life Sunday by having her breath taken away by a cat, which attacked her as she lay in a baby carriage on the front portico of the Vossler home.

Sunday Mrs. Vossler placed her baby in a carriage on the portico, and entered the house. A man in an automobile who passed the house saw a cat crouched on the baby's breast in the carriage, and tooted his horn to give an alarm.

Mrs. Vossler heard the noise and hastened to the door. She found her baby in an almost lifeless condition, with the cat still on its breast. The animal had its nose pressed against the child's mouth, and it refused to relax its hold until it was removed by force.

Two physicians were summoned, and they worked over the child for nearly an hour before there were signs of returning life.

CARPENTERS THROWN 40 FEET.

Four Hurt by Falling Scaffold—Condition of One Serious.

East Orange, Jan. 31.—By the collapse of a scaffold forty feet from the ground four carpenters who were nailing sheathing on a new building at 103 North Fifteenth street, East Orange, for Harry Kolodin, of Newark, were thrown to the ground and narrowly escaped serious injury yesterday.

Two of the men wer eable to catch ropes and slid to the ground in safety, but C. H. Riddle, of 278 South Ninth street, Newark, and Munson Condit, of 60 Hedden place, East Orange, who were in the middle of the scaffold, had no chance to save themselves, and fell to the ground with the wreckage. Condit was taken to his home and Riddle was removed to the Orange Memorial Hospital unconscious. It was at first thought the latter was fatally injured, but later he seemed to be out of danger. The rest of the men on the job were so scared by the accident that they all quit work for the rest of the day.

STEAMER ON ALASKA SHORE.

Cargo Valued at $250,000 Total Loss, but Ship Saved.

Seattle, Wash., Jan. 31.—A Special to the Post-Intelligence, from Alaska, says that the German steamer Mariechen went ashore at False Bay, one hundred miles from that point, last Thursday. The officers and part of the crew arrived in Sitka Sunday on the steamer Georgia.

The Mariechen cleared frfom Seattle, for Vladivostok, January 19, with a cargo of general merchandise valued at $250,000. This is a total loss, but the ship may be saved. No lives were lost.

—The mid-year examinations will begin at the Plainfield High School on Monday and continue for three days.

"D-lighto"
THE DESSERT MAKER
Formerly Known as "Dessert-O"
"D-lighto" The Dessert Maker
At All Grocers, 10 cts.

"The Man on the Box"

By HAROLD MacGRATH

Author of "The Grey Cloak," "The Puppet Crown."

Copyright, 1904, The Bobbs-Merrill Company.

"No, I am at the Waldorf."

"Eh? I have heard all about you millionaires."

"Oh, we are not all of us millionaires who stop there," laughed Warburton. "There are some of us who try to make others believe that we are." Then, dropping into passable French, he added: "I came here tonight with the purpose of dining. Will you do me the honor of sharing my table?"

"You speak French?"—delighted. "It is wonderful. This English has so many words that mean so many things, that of all languages I speak it with the least fluency. But it is my deep regret, Monsieur, to refuse your kind invitation. I am dining with friends."

"Well, then, breakfast to-morrow at 11," Warburton urged, for he had taken a fancy to this affable Russian.

"Alas! See how I am placed. I am forced to leave for Washington early in the morning. We poor diplomats, we earn our honors. But my business is purely personal in this case, neither political nor diplomatic." The count drew his gloves thoughtfully through his fingers. "I shall of course pay my respects to my ambassador. Do I recollect your saying that you belonged to the United States army?"

"I recently resigned. My post was in a wild country, with little or nothing to do: monotony and routine."

"You limp slightly?"

"A trifling mishap,"—modestly.

"Eh, you do wrong. You may soon be at war with England, and having resigned your commission, you would lose all you had waited these years for."

Warburton smiled. "We shall not go to war with England."

"This army of yours is small."

"Well, yes; but made of pretty good material—fighting machines with brains."

"Ha!" The count laughed softly. "Bah! how I detest all these cars and ships! Will you believe me, I had rather my little chateau, my vineyard, and my wheat fields, than all the orders. . . . Eh, well, my country: there must be some magic in that phrase. Of all loves, that of country is the most lasting. Is that Balzac? I do not recall. Only once in a century do we find a man who is willing to betray his country, and even then he may have for his purpose neither hate, revenge, nor love of power." A peculiar gravity sat on his mobile face, caused perhaps, by some disagreeable inward thought.

"How long shall you be in Washington?" asked Warburton.

The count shrugged. "Who can say?"

"I go to Washington myself within a few days."

"Till we meet again, then, Monsieur."

The count lifted his hat, a courtesy which was gracefully acknowledged by the American; while the clerks at the desk eyed with tolerant amusement these polite but rather unfamiliar ceremonies of departure. These foreigners were odd duffers.

"A very decent chap," mused Warburton, "and a mighty shrewd hand at poker—for a foreigner. He is going to Washington: we shall meet again, I wonder if she's in the restaurant now."

Mr. Robert's appetite, for a healthy young man, was strangely incurious. He searched the menu from top to bottom, and then from bottom to top; nothing excited his palate. Whenever persons entered, he would glance up eagerly, only to feel his heart sink lower and lower. I don't know how many times he was disappointed. The waiter ahemmed politely. Warburton, in order to have an excuse to remain, at length hit upon a partridge and a pint of Chablis.

Nine o'clock. Was it possible that the colonel and his daughter were dining in their rooms? Perish the possibility! And he looked in vain for the count. A quarter-past nine. Mr. Robert's anxiety was becoming almost unendurable. Nine-thirty. He was about to surrender in despair. His partridge lay smoking on his plate, and he was on the point of demolishing it, when, behold! they came. The colonel entered first, then his daughter, her hand—on—the—arm—of—the—count! Warburton never fully described to me his feelings at that moment, but, knowing him as I do, I can put together a very respectable picture of the chagrin and consternation that sat on his countenance.

"To think of being nearly six days aboard," Mr. Robert once bawled at me, wrathfully, "and not to know that that Russian chap knew her!" It was almost incredible that such a thing should happen.

The three sat down at a table seven times removed from Warburton's. He could see only an adorable profile and the colonel's handsome but care-worn face. The count sat with his back turned. In that black evening gown she was simply beyond the power of adjectives. What shoulders, what an incomparable throat! Mr. Robert's bird grew cold; the bouquet from his glass fainted and died away. How her face lighted when she laughed, and [illegible] curve ran from her lips to her young bosom! But never once did she look in his direction.

At ten o'clock Miss Annesley rose, and the count escorted her to the elevator, returning almost immediately. He and the colonel drew their heads together. From time to time the count shrugged, or the colonel shook his head. Again and again the Russian dipped the end of his cigar into his coffee-cup, which he frequently replenished.

But for Mr. Robert the gold had turned to gilt, the gorgeous to the

SHE WAS GONE.

gaudy. She was gone. The imagination moves as swiftly as light, leaping from one castle in air to another, and still another. Mr. Robert was the architect of some fine ones, I may safely assure you. And he didn't mind in the least that they tumbled down as rapidly as they builded: only, the incentive was gone. What the colonel had to say to the count, or the count to the colonel, was of no interest to him; so he made an orderly retreat.

I am not so old as not to appreciate his sleeplessness that night. Some beds are hard, even when made of the softest down.

In the morning he telephoned to the Holland House. The Annesleys, he was informed, had departed for parts unknown. The count had left directions to forward any possible mail to the Russian Embassy, Washington. Sighs in the doloroso; the morning papers and numerous cigars; a whisky and soda; a game of indifferent billiards with an affable stranger; another whisky and soda; and a gradual reclamation of Mr. Robert's interest in worldly affairs.

She was gone.

CHAPTER IV.

A FAMILY REUNION.

Warburton had not been in the city of Washington within 12 years. In the past his furloughs had been spent at his brother's country home in Larchmount, out of New York City. Thus when he left the train at the Baltimore and Potomac station he hadn't the slightest idea where Scott Circle was. He looked around in vain for the smart cab of the northern metropolis. All he saw was a line of omnibuses and a few ramshackle vehicles that 20 years back might very well have passed for victorias. A grizzled old negro, in command of one of these sea-going conveyances, caught Warburton's eye and hailed jovially. Our hero (as the good novelist of the past generation would say, taking their readers into their innermost confidences) handed him his traveling case and stepped in.

"Whar to, suh?" asked the commodore.

"Scott Circle, and don't pommel that old nag's bones in trying to get there. I've plenty of time."

"I reckon I won't pommel him, suh. Skt! skt!" and the vehicle rattled out into broad Pennsylvania Avenue, but for the confusion and absurdity of its architectural structures, the handsomest thoroughfare in America.

Warburton leaned back luxuriously against the faded horse-hair cushion and lighted a cigar, which he smoked with relish, having had a hearty breakfast on the train. It was not quite nine o'clock and a warm October haze lay on the peaceful city. Here were people who did not rush madly about in the pursuit of riches. Rather they proceeded more soberly, even leisurely, as if they knew what the day's work was and the rewards attendant, and were content. Trucks, those formidable engines of commerce, neither rumbled nor thundered along the pavements, nor congested the thoroughfares. Nobody hurried into the shops, nobody hurried out. There were no scampering, yelling newsboys. Instead, along the curbs of the market sat barelegged negro boys, some of them selling papers to those who wanted them and some sandwiched in between baskets of popcorn and peanuts. There was a marked scarcity of the progressive, intrusive white boy. Old negro mammies passed to and fro with the day's provisions.

(CONTINUED.)

Reading System

New Jersey Central.

Stations in New York foot of Liberty, and Twenty-third Street and North River.

In effect December 3, 1905.

For New York—2.17, 3.37, 5.36, 6.02, 6.29, 6.57, 7.25, 7.28, 7.55, 7.47, 8.02, 8.11, 8.30, 8.36, 8.46, 9.30, 9.59, 10.28, 11.00 a. m., 12.02, 12.44, 1.18, 2.31, 2.49, 3.44, 4.13, 4.47, 5.53, 6.29, 6.43, 7.08, 7.32, 8.27, 9.27, 9.40, 10.17, 11.28 p. m. Sunday trains—2.17, 3.37, 4.47, 7.40, 8.01, 8.52, 9.34, 10.02, 9.49, 10.32 a. m., 12.40, 1.45, 2.40, 3.17, 3.30, 5.41, 6.35, 6.48, 8.13, 8.27, 8.35, 9.42, 10.22 p. m.

For Newark—5.36, 6.29, 6.57, 7.05, 7.28, 7.47, 8.11, 8.36, 8.46, 9.30, 9.59, 11.00 a. m., 1.18, 2.31, 2.49, 3.44, 4.13, 4.47, 5.53, 6.29, 7.08, 7.32, 9.40 p. m. Sunday trains—7.40, 8.01, 8.52, 9.34, 10.02, 10.32 a. m., 12.40, 1.45, 2.40, 3.17, 3.30, 5.41, 6.48, 8.13, 8.35, 9.42, 10.22 p. m.

For Somerville—5.19, 7.11, 8.21, 9.17, 9.55, 11.00 a. m., 1.01, 2.02, 2.11, 3.30, 4.33, 5.03, *5.29, 6.04, 5.57, 6.19, 6.38, 7.12, 7.33, 8.08, 9.37, 10.23, 11.26 p. m., 12.59 night. Sunday trains—5.45, 8.42, 11.13 a. m., 2.03, 3.40, 5.37, 7.05, 8.30, 10.15, 11.16, 11.25 p. m.

For Flemington—7.11, 11.00 a. m., 2.11, 5.29, 6.19 p. m. Sunday—8.42 a. m., 5.37 p. m.

For Phillipsburg and Easton—5.19, 8.21, 9.55 a. m., 2.11, 5.29, 6.38 p. m. Sunday trains—5.45 a. m., 2.03, 7.05 p. m.

For Bethlehem, Allentown and Mauch Chunk—5.19, 9.55 a. m., 2.11, 5.29 p. m. *Sundays*—5.45 a. m., 2.03, 7.05 p. m.

For Wilkesbarre and Scranton—9.55 a. m., 2.11, 5.47 p. m. Sundays—5.45 a. m., 5.47 p. m.

For Long Branch, Ocean Grove, etc.—2.37, 8.11, 11.00 a. m., 12.44, 4.13, 4.47, 6.29, 11.28 p. m. Sunday—(Except Ocean Grove) 3.37, 8.52 a. m., 3.30, 8.13 p. m.

For Red Bank—3.37, 8.11, 11.00 a. m., 12.44, 1.18, 3.44, 4.13, 4.47, 6.29, 11.28 p. m. Sundays—3.37, 8.01, 8.52 a. m., 3.30, 8.13 p. m.

For Lakewood and Atlantic City—3.37, 9.30 a. m., 1.18, 2.49 p. m., (3.44 p. m., Lakewood only).

For Toms River and Barnegat—3.37, 9.30 a. m., 1.18, 3.44 p. m. Sundays—8.01, 8.52 a. m.

For Philadelphia—5.17, 7.44, 8.51, 9.39, 10.51, 11.42 a. m., 12.42, 1.39, 2.45, 3.42, 6.45, 7.46, 8.50, 9.46 p. m., 1.17 night. Sundays—5.17, 9.53, 10.39, 10.44, 11.42 a. m., 2.45, 3.42, 4.55, 5.39, 6.45, 7.46, 9.46, 11.25 p. m., 1.17 night.

For Trenton—5.17, 7.44, 8.51, 10.51, 11.42 a. m., 12.42, 3.42, 6.45, 8.50, 9.46 p. m., 1.17 night. Sundays—5.17, 9.53, 11.42 a. m., 4.55, 6.45, 9.46, 11.25 p. m., 1.17 night.

For Baltimore and Washington—8.51, 10.44 a. m., 12.39, 2.45, 6.45, 7.46 p. m., 1.17 night. Sunday—10.44 a. m., 12.39, 2.45, 6.45, 7.46 p. m., 1.17 night.

For Reading and Harrisburg, via Bound Brook—5.17, 7.44, 10.51 a. m., 1.17 night. Sunday—5.17, 10.44 a. m., 2.45 p. m. Via Allentown—5.25, 9.55 a. m., 2.11, 5.47 p. m. Sunday—2.03, 5.47 p. m.

For Pottsville, Sunbury and Williamsport—5.19, 9.55 a. m., 2.11 p. m. Sundays—2.03 p. m.

*Change cars at Bound Brook.

W. G. BESLER, Vice Pres. & Gen. Mgr. C. M. BURT, Gen. Pass. Agent.

Lehigh Valley Railroad

Time Table in Effect Dec. 3, 1905.

LEAVE SOUTH PLAINFIELD, N. J.

8.00 a. m. daily (except Sunday) local to Mauch Chunk.

8.37 a. m. daily for Easton, Wilkesbarre, Rochester, Buffalo, and principal intermediate stations.

10.23 a. m. daily, solid vestibule train to Buffalo, Detroit, and Chicago and principal intermediate stations.

1.57 p. m. daily, local for Easton, Mauch Chunk, Hazleton, Pottsville and Shenandoah.

4.58 p. m. daily (except Sunday) "Wilkesbarre and Scranton Express" Solid vestibule train to Wilkesbarre, through Parlor Car via D. & H. R. R. to Scranton and Carbondale.

6.21 p. m. daily (except Sunday) local to Easton.

6.40 p. m. daily, solid vestibule train to Buffalo, Toronto and Chicago and principal intermediate stations except Rochester.

FRANK ROWLEY, City Ticket Agent, 218 West Front Street, Plainfield, N. J. Telephone 112.

Arrival and Departure of Mails.

PLAINFIELD POSTOFFICE.

Office opens 7 a. m., closes 7 p. m.
On Saturdays close half hour later.

Arrive—7.30, 8.40, 11.30 a. m.; 2.30, 5.00 5.30 p. m.
Close—7.20, 9.30 a. m.; 1.00, 2.30, 6.00 7.45 p. m.

SOMERVILLE AND EASTON.

Arrive—8.40 a. m.; 1.30, 3.15 and 7.00 p.m.
Close—7.30 a. m.; 1.45 and 4.30 p. m.

ELIZABETH—Direct.

Arrive—8.40 a. m.; 2.30 and 5.30 p. m
Close—7.30 a. m.; 1.00, 2.30, 6.00 p. m

PENNSYLVANIA—West of Easton.

Close 12.35 p. m.

NEWARK—Direct

Arrive—8.40 a. m.; 2.30, 5.30 p. m.
Close—7.30, 9.30 a. m.; 1.00, 2.30 and 6.00 p. m.

PHILADELPHIA—Direct.

Arrive—7.30, 8.40, 11.30 a. m.; 2.30 and 7.00 p. m.
Close—7.15, 7.30, 9.30 a. m.; 12.35, 4.30, 7.45 p. m.

Through fast mail for West and South close 4.30 and 7.15 p. m.

Through fast mail for East, close 1.00 and 7.15 p. m.

WATCHUNG, WARRENVILLE AND GALLIA (Mt. Bethel.)

Arrive—1.30 p. m. Close—9.00 a. m.
Watchung—Arrive 6.45 p. m. Close 5.30 p. m.

SUNDAY MAILS.

Office open from 9.30 to 10.30 a. m.
Mail closes at 6.15 p. m.

E. H. BIRD, P. M

ESTATE OF Stephen Cahoone, deceased. Pursuant to the order of George T. Parrot, Surrogate of the County of Union, made on the application of the undersigned, Executors of said deceased, notice is hereby given to the creditors of said deceased to exhibit to the subscribers under oath or affirmation their claims and demands against the estate of said deceased within nine months from the fifteenth day of December, 1905, or they will be forever barred from prosecuting or recovering the same against the subscribers.

HORACE RAYMOND MUNGER,
RICHARD MOTT CAHOONE,
Executors.

(It is requested that all claims be presented to H. Raymond Munger, of Plainfield, N. J.)

12 20 9 wed

ESTATE OF Jacob Weart, deceased. Pursuant to the order of George T. Parrot, Surrogate of the County of Union, made on the application of the undersigned, executor of said deceased, notice is hereby given to the creditors of said deceased to exhibit to the subscriber at 15 Exchange place, Jersey City, N. J., under oath or affirmation, their claims and demands against the estate of said deceased, within nine months from the second day of January, 1906, or they will be forever barred from prosecuting or recovering the same against the subscriber.

129 w JOHN A. BLAIR, Executor.

W. B. RANDOLPH'S

206 WATCHUNG AVE.

When you want your Hair Cut, Singe Shampoo, Shave and your Face Massage in first class style, call and see him.

Also Telephone Pay Station 234 R.

SECOND-HAND MEN'S CLOTHING

bought. Good prices given. Postal or note receives prompt attention.

I. RICHARD, [illegible] Market St.

REAL ESTATE.

A GOOD START.

You will never own your own home by paying rent. Why not come in and let me explain to you how I have started lots of other people and they have gotten their homes? You can get a home as well as they—if you will let me start you by a small saving each week or month. Come and see me.

M. F. GANO, 221 Park Avenue.

FOR RENT!

Store on Main St., Bound Brook, N. J.; fine location; 8-room house on Grandview avenue, 7-room house on Arlington avenue, all improvements. FOR SALE—Properties of all descriptions. Farms a specialty.

If you have any Real Estate for sale or rent list with

TERHUNE & SON, 211 North Av.

LIEFKE & LAING,

INSURANCE & REAL ESTATE

No. 146 Park Ave.

Real Estate Appaised. Properties Sold and Rented. Leons Negotiated.

RENTALS — REAL ESTATE.

GEO. F. BROWN.

Insurance and Real Estate.

Commissioner of Deeds—Rents

94 Somerset St. 'Phone 160.

Real Estate and Insurance.

Money to Loan.

197 North Avenue

William D. Thickstun. John P. Emmons. Telephone 601.

The Real Estate Broker of Plainfield is

D. Foster Updike

Cor. North and Watchung Aves.

He always has an offer for your property no matter where situated. Try him!

It is much cheaper to buy a home than to rent, besides having an investment. Houses and lots for sale. Terms to suit all.

IRA L. LaRUE
Real Estate Investments,
109 Park Ave., Plainfield, N. J.

THE BEST DINNER

in the world depends for its success on the quality of the meat you serve.

WE OFFER

only the freshest and finest quality of Beef, Veal Lamb and Poultry. It is no trouble to show you what we have. We are confident of an order from everyone who pays us a visit. Prices right.

Fred. Endress,

131-135 W. Front St.

Tel. 155

MRS. APPLEGATE WELL AGAIN!

"I have had a bruised leg and foot for several years, caused by the brass eyelets of my shoe, which became very sore and painful especially at night. It itched, burned and ached me till it nearly set me crazy. I used everything I found and was suggested to ease it and nothing gave me any relief till I found and applied Azienza Cream, which I think is a wonderful remedy for all sores and inflammation of the skin. The hard knots on my legs were as painful as bee stings, with discolored and purple spots. A running sore on my instep size of a half-dollar; the toe of my foot a seething sore clean around to my heel. The bone was sore for a whole year and very painful. I used five and one-half jars of Azienza Cream and healed the sore all up. The foot remained tender and I continued to use to strengthen and toughen the skin until now it is entirely well." (Signed) Mrs. Hannah Applegate, Evergreen Ave., Avon, N. J., Sept. 3rd 1905. 50 cents. Ask the druggist or by mail. Azienza Specialties Co., Jersey City, N. J.

Smalley Bros.,

147 North Avenue.

BUTCHERS.

Everything usually found in a first-class market.

Roasting and Broiling Chickens a Specialty.

Orders called for and delivered.

Telephone 83-A.

SPECIAL NOTICE

Sherwin's Shoe Store has removed to 110 West Front, near Somerset Street.

KLEINMAN & ONCHANS,

The New York

LADIES' TAILORS and DRESSMAKERS.

Satisfaction given to all customers.

[illegible] West Front Street. Tel. 407-R

John Mullins & Sons

A Little Down and A Little A Week Will Furnish A Home.

SIDEBOARDS.

12.50—Regularly 18.00 Golden Oak Sideboards with shaped top, bevel French plate mirror, base with two top drawers, 1 large drawer two closets.

18.00—Regularly 25.00 Golden Oak Sideboards, highly polished tops, with carved stanchions, base with two swell top drawers, one large drawer and two closets.

29.00—Regularly 38 00, Quartered Oak Sideboards, carved stanchions and large bevel French plate mirror, base with swell top drawers, one large drawer and two closets.

CHINA CLOSET.

15.00—Reg 22 00 Quartered Oak Front China Closets, with shelves and bent glass ends.

18.00—Reg. 27.00 Quartered Oak China Closets, swell front, glass door and bent glass ends.

24.00—Regularly 33.00 Oak China Closets with French plate mirror.

218-220 Market St., Newark, N. J.

CLYDE LINE to Florida

Only Direct All-Water Route Between

NEW YORK, BOSTON and CHARLESTON, S. C., JACKSONVILLE, FLA.

St. Johns River Service between Jacksonville, Palatka, De Land, Sanford, Enterprise, Fla., and Intermediate Landings

The "Clyde Line" is the favorite route between NEW YORK, BOSTON, PHILADELPHIA, and EASTERN POINTS, and CHARLESTON, S. C., and JACKSONVILLE, FLA., making direct connection for all points South and Southwest

Fast Modern Steamships and Superior Service

Florida, with its Outdoor Pleasures of Golf, Tennis, Boating, Driving, Etc.

W. D. THICKSTUN, Agent, 197 North Avenue.
THEO. G. EGER, G. M.
WM. P. CLYDE & CO., General Agents. 19 State Street, New York.

If Your Teeth need attention, don't delay until suffering compels you to visit your dentist. Consultation free. No charge for extraction when plates are ordered. All work guaranteed as represented, and satisfaction assured.

Gold Crowns, - $5.00
Gold Fillings, $1.00 up
Silver Fillings, 50c up
Artificial Teeth, $5 up

D. G. Atwood

D. D. S.

308 West Front St.

Telephone 448-R

KOLB'S SPECIALS FOR SATURDAY

112 WEST FRONT ST. TELEPHONE 295-R.

Assorted Chocolates	25c	Mexican Kisses	20c
Assorted Chocolates and Bon Bons	23c	Cream Walnuts	19c
Cream Peanuts	14c	All Our Goods Are Guaranteed Strictly Fresh Every Day. Ice Cream Delivered at all Times.	
Salted Peanuts	15c		

Don't Forget! When you are looking for Gloves that we have them in all kinds—lined and unlined. A large variety to choose from.

O. M. DUNHAM'S, 129 Park Ave.

CLEANING, DYEING & PRESSING.

MONTHLY PRESS ALSO—Ask for Monthly Contracts.

We are doing fine cleaning on Fancy Waists and Evening Dresses. Have your Full Dress Suit put in shape by us. We clean Gloves three times a week

MARY A. BROWN—Telephone 377-L—218 W. SECOND ST.

POINTS FOR THE BUYERS

V. W. Nash, Sr., of Park avenue, sells the best antharcite coal at the lowest prices.

For a first class haircut, shave or shampoo stop at E. B. Maynard's shop on North avenue.

John A. Koch, the Watchung avenue butcher, sells only the best meat and his sausage cannot be beat.

There is no better place for grocery buying than Callahan & Son's store, Richmond street. Many housewives know and recognize it.

W. W. Wilson, the West Third street grocery, has an ever-increasing trade. It grows because his goods are fine and his values right.

George F. Brown, of Somerset street, has a desirable list of properties for sale or lease. Consult him if you need anything in his line.

Bargains in furniture values, in sets or detached bits, are always to be found at Powlison & Jones' store, East Front street. Plainfielders need not go to New York for their furniture.

H. W. Marshall, the East Front street laundryman, has the reputation of doing first class work, and if you send your work there you will never regret it. Work promptly called for and delivered.

Teeth are not expected to stand everything. They may seem hard, but they break down a good deal easier than people imagine. Have yours looked at by Dr. Atwood, West Front street. He will keep them right.

GOTHAM'S AMUSEMENTS

That Hap Ward will have an offering containing many goods things in his new vehicle, "The Grafter," goes without saying. This attraction is to be seen at the Grand this week. Mr. Ward has ever been abundantly resourceful in the musical comedy line and the many entertaining productions made by Ward & Vokes, the result of his handiwork. In "The Grafter" it is promised that Ward and his company of fifty people have a work decidedly more ligitimate than anything we have let seen this unctuous comedian in. Of course it has plenty of music and specialty features, but these are simply to maintain an atmosphere and have nothing to do with the complications of the farce. Hap Ward will be seen as "Bill Grafter," "a fellow who could use five" at all times and his method of ingratiating himself in to the good offices of wealthy folks is said to be highly amusing. In the company surrounding Mr. Ward will be found such able players as Lucy Daly, William Friend, William Maxwell, Charles Bates, Donald, Harold, Tony Williams, Richard Barry, Miss Winifred Spaulding, Miss May Thompson, Miss Daisy Dudley and a chorus of forty.

New York is enjoying the privilege of appreciating the merits of "The Galloper." Henry W. Savage, its producer, has it at the Garden theatre with Raymond Hitchcock, surrounded by a numerous company, including Nannette Comstock, Edgar Davenport, May Buckley, T. Daniel Frawley, Helen Lackaye, Scott Cooper, Herbert Corthell and others. The scenes of "The Galloper" are laid in and about Athens during the Graeco-Turkish war, during which conflict Mr. Davis himself was himself a "Galloper," representing the New York Herald and London Times. "The Galloper" is set forth in three scenes. The action is said to abound in amusing situations, which are described as screamingly funny. "The Galloper" will probably be rendered into book form by the author. Mr. Davis is a prolific writer as a war correspondent, novelist and dramatist. Several of his works have been dramatized, but this will be the first instance of any of his stage works being "novelized." The idea of rendering a play into "story" form is not a new one; several authors have hitherto tried it with more or less success. The most notable instance perhaps being the late Wilson Barrett, who "novelized" "The Sign of the Cross," after the play had been successfully produced on the stage.

BARN FIRE DESTROYS "AUTOS."

Engine Horse Has a Stroke on Way to Blaze—Ex-Alderman Hurt.

Orange, Jan. 31.—Two automobiles, a carriage, a quantity of household furniture, carpets, crockery and silver, the property of George W. Ryan, were burned early yesterday in a fire which destroyed a large stable on the place of Dr. E. G. West, 45 Cleveland street, Orange, which is temporarily occupied by Mr. Ryan and his family.

On the way to the fire one of the horses of Engine No. 2 had a stroke of apoplexy and fell in its tracks. Ex-Alderman Daniel J. Moloney was one of those who assisted the driver in straightening out the tangle. He got his hands and arms mashed in the pole chains and had to be taken to the Orange Memorial Hospital. The building was completely gutted. The damage is estimated at $12,500, partially covered by insurance. The origin of the fire is unknown.

Miss Clara Long, of Park avenue, his been visiting her cousin at Somerville.

Harry Taylor, of Somerset street, who has been at Muhlenberg Hospital, was not so well yesterday. He has been suffering from hiccoughs and other troubles.

In the handling of trust funds, the trust company is free from the personal relations which always more or less influence the individual. It is governed solely by business considerations and cannot be temptod into speculation or into risking in doubtful enterprises the funds entrusted to it. Besides, the law defines the methods and lines of investment of funds in the care of trust companies.

Our booklet, "The Modern Trust Company," will be mailed upon request.

THE PLAINFIELD TRUST COMPANY

Capital.....$ 100,000
Surplus..... 133,000

SPORTS HERE AND THERE

BOWLING.

In the Central Journal Bowling League Tournament, the Park Club, of the borough, is showing up unusually well. In the team standing it is third, with Elizabeth and Westfield tie for first place. Judging from the game being put up lately it will not be long before this aggregation will have a better position. The individual averages show that the Parks are not going to be lost in the shuffle. F. O. Ball is third with an average of 175.11, having played in twenty-one games Barlow is fourth with an average of 175.05, having played in twenty-one games.

The others members of the Park Club team hold good averages and are sure to improve before the season ends on February 13. As yet Key's high score of 254 has not been touched although several big scores have been rolled by the Parks and others in the league. Westfield held the lead so long that some of the bowlers began to think that the finish would find them there. By strenuous effort Elizabeth succeeded in wresting the place from Westfield and are fighting hard to hold its position.

The prizes of the league are the Journal trophy, which must be won three times, and also first team prize—valued at $20, and second team prize—valued at $10.

The Westfield Club team has made the highest score—950—and Keys, of the Elizabeth Club, has rolled the highest individual score—254. The averages of the players over 160 follow:

INDIVIDUAL STANDING.

	Games.	Ave.
Keys, Elizabeth	21	178.9
Waterbury, Westfield	15	176.5
Ball, Park	21	175.11
Barlow, Park	21	175.5
Blanchard, Elizabeth	15	174.8
Howe, Roselle	21	173.9
Hegeman, Westfield	21	173.13
Huntting, Elizabeth	21	171.19
Condit, Westfield	21	171.18
Dederick, Newark Bay	21	170.2
Tenney, Elizabeth	21	170.6
Crane, Cranford	21	170.2
Wheelwright, Elizabeth	21	169.5
Patterson, Roselle	18	168.1
Sapher, Cranford	21	168.5
Bates, Cranford	21	166.13
West, Roselle	19	165.4
Daniels, Park	16	163.14
Willis, Park	21	163.14
Beckwith, Newark Bay	21	162.7
Bogert, Westfield	18	161.3

TEAM STANDING.

	W.	L.	Ave.	H. S.
Westfield	15	6	838.4	950
Elizabeth	15	6	853.4	932
Park	11	10	850.3	949
Newark Bay	9	12	821.9	902
Roselle	7	14	805.6	884
Cranford	6	15	816.3	941

High team score—Westfield... 950
High individual score—Keys, Elizabeth..... 254

DIAMOND DUST.

"Gus" Soffell, who will be remembered by the local fans, will go south with the Philadelphia Athletics on this spring training trip.

Ernest Linderman, who pitched for Summit last season, has failed to sign with any team as yet, although his services are being sought after by several managers.

"Hub" Smithson, who was a favorite on the Westfield team, will play again with the Fargo team, of the Northwest League. Before going west he will play with local teams.

"Pete" Lamar has not yet decided whether to return to Dover this season or not. The Morris county fans are anxious to have him on their team if he will accept their offer.

The northwestern part of the State will be overrun with baseball leagues this season, as a Morris county organization is likely. The circuit, it is stated, will include the Pastimes, of Morristown, the Florham A. C., the Chatham F. C. and possibly a Dover or Wharton organization. The Somerset County Baseball League is now under process of formation and the Sussex County League is an assured thing. The success that attended the two Newark amateur baseball leagues is said to have been a potent reason in starting the new organizations.

"Red" Waller has been keeping in form this winter by playing handball in Jersey City courts. This is the first season the auburn-haired twirler made a try at the sport and he has developed into a fast player. Waller has made no arrangements to pitch so far this season, but will probably be seen on one of the strong semi-professional teams. Manager O'Rourke, of the Bridgeport, Connecticut State League, has a hold on this player, but Waller says he will not play in Connecticut under any circumstances. "No more pie crust leagues for me," says Waller. There is some talk that the former Westfielder may wear a Plainfield uniform this season, if plans are formed to bring Manager Daab here.

According to A. P. Konkle, secretary of the Lackawanna Baseball League, the circuit this season is likely to be composed of four clubs—Dover, Chatham, Summit and Orange. The failure of Morristown and Madison to send representatives to recent meetings of the league has brought about a determination to wait no longer for those clubs, but to begin work on the basis of a four-team circuit which has worked very successfully in other parts of the country. Saturday games alone will be played and each of the towns will be represented by strong clubs. Mr. Konkle is the authority for the statement that Chatham will go it alone this season, so the league will lack the hyphenated club, Morristown-Chatham. At a meeting to be held soon the final make-up of the organization will be decided upon.

GOLF.

Among the representative of the Women's Metropolitan Golf Association who attended the annual meeting on Monday at the residence of Mrs. C. H. P. Tiffany, New York, were Mrs. N. P. Rogers, represting Baltusrol, and Misses Von Boskerck and Goddard, representing Hillside. The championship is to be played with eight to qualify on the Englewood course, the date to be decided later.

Booraem for Strong's Place.

Trenton, Jan. 31.—That the next law judge of Middlesex county will sign his name "Theodore B. Booraem," was practically settled last evening, and indeed, it would not be surprising if Governor Stokes did not forward Mr. Booraem's name to the Senate for confirmation before the day is over.

—Neuman Brothers have an assortment of fresh vegetables that is larger than any in town. Better see it and make selections.

PERSONAL.

Miss Wright, of Buffalo, is visiting her friend, Miss Hubbell, of Central avenue.

Mr. and Mrs. Kline, of West Fifth street, have been entertaining the latter's mother, from Newark.

Miss Jennie Moon, of Basking Ridge, is visiting her aunt, Mrs. E. R. Baker, of East Fourth street.

Mr. and Mrs. Walter Blair, of Clinton avenue, are entertaining Mrs. William Jennings, of Stirling, for a few days.

Mrs. H. Lee Pennewill and daughter, formerly of this city, but now of New York, are visiting the Misses Giles, of Fairview avenue.

A Willis West, of Crescent avenue, has taken a position with H. L. Crawford & Company's bond house, Broad street, New York. He will enter upon his new duties tomorrow.

Appointed Morgue Keeper.

Judge Vail, in the Union County Court today, appointed George W. Cole, of this city, as morgue keeper for this district. The term is for three years.

CITY JOTTINGS.

—Miss Anna L. Mackey, of East Front street, has accepted a position as typewriter and stenographer in the offices of William Jeffery.

—For headache and neuralgia look to your eyes. Eye-strain is generally the cause. Consult Stiles & Co., eye specialists, at 105 East Front street, tomorrow, Thursday. Free examinations.

Scarlet Fever Closes Schools.

Trenton, Jan. 31.—The State Normal and Model Schools, in this city, with the boarding halls of the institutions, have been closed by the principal, Dr. James M. Green, because of the development of two cases of scarlet fever in one of the dormitories. The patients, with one suspect, have been quarantined, and all the other pupils have been sent home.

The regular business meeting of the Women's Christian Temperance Union will be held in the rooms on Madison avenue tomorrow afternoon at 3:30 o'clock.

FIGHT FOR HOME RULE ON THE LIQUOR QUESTION.

Hearing on Temperance Measure Brings Favorable Comment.

Trenton, Jan. 31.—Miller's Local Option bill had a dry hearing in the Assembly Chamber yesterday afternoon. Mr. Miller explained the measure briefly and then Secretary Nash, of the State Local Option League, said New Jersey was one of four States where home rule did not prevail on the temperance question. The Rev. Dr. L. I. Scott, moderator of the Presbyterv, introduced the Rev. Dr. Rogan, of Flemington, who said he favored it because it was a common sense bill. The Rev. J. Ward Gamble, of Trenton, representing the Methodist Conference, said party politics should be kept out of this fight. He asserted that the Democrats were out of power because they coquetted with the liquor and racetrack elements. The Pepublican party would bave to help the temperance people now, he said, or be turned down.

G. Moses, of Newark, counsel for the society, argued that the bill was drawn as liberally as possible, under the circumstances. He said the saloon should be an economic and moral question, and not political. He thought the bill was fair, and there was no attempt to prevent a man treating his friends in his home. There was no attempt at sumptuary laws.

LEGISLATURE TAKES VACATION.

In Session a Night and Half a Day, Then Adjourns.

Trenton, Jan. 31.—The Legislature adjourned for the week yesterday. The House quit work at noon yesterday and the Senate got through late yesterday afternoon. The House indulged in second and third readings and there were a few minor bills introduced.

In executive session the following nominations were received from the Governor and referred: Edward S. Atwater, judge of the District Court of Elizabeth; Benjamin F. Jones, judge of the District Court of Orange; David E. Titsworth, member-at-large of the Board of Geological Survey; J. Howard Willier, member of the board of the Home for Soldiers and Sailors.

The following bill was introduced in the Senate:

Providing that street railway franchises in cities shall not be granted for a longer period than five years, renewable at the option of the governing body. For a longer concession, a vote of the people must be taken at the next regular election.

SPONSOR FOR NEW AUTO BILL.

Proposes to Limit Speed in City Streets to Six Miles An Hour.

Trenton, Jan. 31.—Senator Jackson is sponsor for a new automobile bill which limits the speed on city streets to six miles an hour and prohibits the use of any motor vehicle equipped to maintain a speed of more than twenty miles an hour.

The license fee is fixed at $1, to be used for enforcing the provisions of the act, and provision is made for the assessment of the machine at its full value by the assessor of the locality where the machine is owned. The bill was prepared by Spencer Weart and has the indorsement of the State Agricultural and Highways Associations.

William J. Kelley, of Oak Tree, will leave tomorrow for Crescent City, Florida, where he will visit his son-in-low and daughter, Mr. and Mrs. Harry Campbell, who have been there for some time.

—Daily Press want ads. pay.

S. SCHEUER & CO.

Startling Stamp Sale of our PURE Foods

For Thursday, Friday and Saturday.

$12.00 WORTH OF STAMPS FREE with all kinds of TEAS at 70c per lb. 120 Stamps Free.	$10.00 WORTH OF STAMPS FREE with all kinds of TEAS at 60c per lb. 100 Stamps Free.	$7.00 WORTH OF STAMPS FREE with all kinds of TEAS at 50c per lb. 70 Stamps Free.	$10.00 WORTH OF STAMPS FREE with one pound PREMIUM BAKING POWDER at 45c 100 Stamps Free.
$10.00 WORTH OF STAMPS FREE with three lbs best JAVA AND MOCHA COFFEE at 32c lb 100 Stamps Free.	$10.00 WORTH OF STAMPS FREE with best XXXX Minnesota Flour at $5.75 bbl. 100 Stamps Free.	$10.00 WORTH OF STAMPS FREE with one box of 100 bars of Eavenson's Quaker City Soap at $3.00 a box 100 Stamps Free.	$3.00 WORTH OF STAMPS FREE with one pound JAVA COFFEE at 29c per lb. 30 Stamps Free.
20 Stamps Free with 3 cans Royal Blue Corn a can 10c	20 Stamps Free with 3 cans Harvest Gem Peas a can 12c	20 Stamps Free with 3 lb. box Laundry Starch a box 20c	20 Stamps Free with 3 large rolls Toilet Paper 25c

FRESH EGGS, a dozen - - 18c

Borden's Eagle Brand Condensed Milk, a can	12½c
American Sardines, packed in oil, a can	3c
Mustard Sardines (10c kind, a can	8c
Armour's Potted Ham or Tongue, a can	3½c
Shredded Codfish, a package	4c
Best Elgin Creamery Butter, lb	28c
Swift's Lard, lb	8c
Swift's Washing Powder, 4 lb package	14c
Fancy Large Figs (reg. 15c kind), a lb	12c
Pickled White Onions (15c kind), a bottle	12c
Dates, stuffed with assorted nuts, 25c kind, box	19c
American Mixed Candy (10c kind), lb	7c
Juicy Messina Lemons, dozen	15c
Grape Juice (25c kind), a bottle	19c

$1.00 in Stamps with Pony Basket White or Yellow Turnips 20c	$1.00 in Stamps with Pony Basket Red or Yellow Onions 35c	$1.00 in Stamps with a bunch of Crisp Jersey Celery 15c	$1.00 in Stamps with One Dozen Large Florida Oranges 35c

$1.00 in Stamps With Any of the Following:		$1 in Stamps With Any of the Following:		$1.00 in Stamps With Any of the Following:	
1 box Gold Medal Cocoa	18c	3 lb. box Cal. Prunes	25c	Grandma's Cookies, lb	12c
1 box Hasty Lunch Chocolate	18c	3 lb. package B. B. Buckwheat	15c	Sultana Fruit Crackers, lb	15c
1 bottle Vanilla Extract	15c	3 lb. can Syrup	15c	Fig Bars, lb	12c
1 bottle Lemon Extract	15c	1 package Macaroni	10c	Graham Crackers, lb	12c
1 package Farina	10c	1 bottle Scheuer's Catsup	13c	2 packages Cracker Jack	10c
1 package Hasty Tapioca	10c	1 bottle Horse Radish	10c	Chocolate Creams, lb	15c
3 lb. package Rice	20c	1 bottle Vanilla	15c	Cocoanut Bon Bons, lb	12c
2 lb. package Rolled Oats	10c	1 can Baked Beans	10c	French Mixed Candy, lb	12c
1 large pkg Wash. Powder	10c	1 can Pumpkin	10c	Royals, lb	13c
1 package Parlor Matches	12c	1 can Beets	12c	Cocoa Brittle, lb	13c
1 bottle Royal Shoe Dressing	10c	1 can Stringless Beans	12c		

IN OUR MEAT DEPARTMENT:

$5.00 in Stamps with 5 lb. Rump Roast.		$5.00 in Stamps with 5 lbs. Rump Corned Beef.	
Fresh California Hams (for roasting), lb	10c	Skinned Back Sugar Cured Hams, lb	12c
Smoked Sugar Cured Cal. Hams, lb	8c	Jersey Pork Sausage (our own make), lb	12c
Trenton Prepared Ham, lb	16c	Sugar Cured Boneless Bacon (strip), lb	14c
Lean Salt Pork, lb	10c	Fresh Killed Turkeys, Roasting Chickens and Young Fowl.	
Honey Comb Tripe, lb	10c	Shoulder of Lamb to roast	10c
Lamb for stewing	4c		

S. SCHEUER & CO.

TRY A PRESS WANT AD.

WEINBERGER'S.

"THE STORE THAT SAVES YOU MONEY."

Great Reductions in Winter Overcoats and Suits.

$10.00 BUSINESS SUITS for	$4.90
$10.50 DRESS SUITS for	$5.95
$12.00 DRESS SUITS for	$6.90
$14.00 BLACK DRESS SUITS for	$7.90
$15.00 WORSTED DRESS SUITS for	$8.50
$16.50 SWELL DRESS SUITS for	$9.90
$10.00 OVERCOATS for	$4.95
$12.00 OVERCOATS for	$6.50
$13.50 OVERCOATS for	$7.50
$15.00 OVERCOATS for	$8.50
$16.50 OVERCOATS for	$9.90

New York Clothing Co.,

202 W. Front St. M. Weinberger, Mgr. Plainfield.

January Clearing Sale

of Boots, Shoes and Rubbers at Reduced Prices.

Don't have wet feet when you can buy Rubber Goods at prices quoted below.

Men's Storm King Boots, regular 4.00, now	$3.25
Men's Short Boots	2.25
Men's Felt Boots, 1 buckle	1.85
Boys' Felt Boots, sizes 3 to 6	1.50
Youths' Felt Boots, sizes 11 to 2	1.25
Youths' Storm King Boots, sizes 11 to 2	2.00
Men's Arctics, sizes 6 to 11	1.00
Boys' Arctics, sizes 3 to 6	85c
Misses' Arctics, sizes 11 to 2	75c
Child's Arctics, sizes 6 to 10½	59c
Men's Rubbers, sizes 8 to 11	55c
Ladies' Storm Rubbers	40c
Ladies' Low Rubbers	35c

WATCH OUR BARGAIN COUNTERS.

M. ABRAMS, 229-233 West Front St., Plainfield, N. J.

THE OPPORTUNITY OF A LIFETIME

$5.00 $5.00

We take great pleasure in announcing to the people of Plainfield and vicinity that on Thursday (tomorrow morning), February 1, at 8 a. m., we will open an office at

131 EAST FRONT STREET, to be known as the New York Dental Parlors.

The same reasonable prices that have made our offices famous in all the leading cities of this country and Europe will at all times prevail. But in order to more thoroughly and quickly make you acquainted with our name, location and painless methods, we will make

A SPECIAL OFFER IN DENTISTRY.

and for the remaining 3 days of this week will make the very best plates for $5.00, no more asked or taken. Remember, these plates are the very best that money can buy. They are fitted with our double automatic suction, guaranteeing a perfect fit whether uppers or lowers. They will correspond very nicely with what other dentists will charge you from $15 to $25 for. If you are in need of such work do not let this opportunity pass unnoticed. Positively no more asked or taken. Bear in mind this offer will expire Saturday night.

TEETH EXTRACTED WITHOUT PAIN. A LADY IN ATTENDANCE.

NOTE OUR REASONABLE PRICES:

Full Set of Teeth	$5.00	Gold Crowns (the best)	$5.00
Gold Fillings	1.00 up	Bridge Work (the best)	5.00
Amalgam Fillings	50c	Cement Fillings	50c
Single Extraction (painless)	50c	Single Extraction (gas)	1.00

OPEN 8 A. M. UNTIL 8 P. M. SUNDAYS, 10 TO 4.

NEW YORK DENTAL PARLORS, 131 East Front St., Plainfield, N. J.